



LEBANON LOG

1960

Mt. Lebanon

Billie

Lots of luck, never
forget those hectic
lunches we had, hope
we make it in '62

Love
Carol

St. Lawrence Public Library
100 South Main Street
Pittsford, NY 14534-2002
716-337-4000

JUL 14 2011

Best of luck in all
your future years
at Mt. Zion. Always
remember homeroom
and Latin.

See you next year!
See Flynn '62

Dear Billie,

Best of luck to a real
winner of an only

son. Thinking about you
a great time in your
future years at Mt.

Zion. Billie,

I'm glad I could be
in your homeroom and see
your smiling face
every day. Good luck through
high school.

John Martin

Billie: Luck & love
from your father
John Flynn '62

Billie

Thank you for the
homework class and the
love in study hall

Love
John Flynn

to a real man
the side's all
a few days
just about
the way
more than
just your
father

John Flynn

lebanon
log

mt. lebanon high school
pittsburgh,
pennsylvania

1960

With memories of

The joys of light-hearted companionship,
The thrill of auditorium spotlight
And bright-as-day football fields,
The glow of soft lights and stardust in the gym,
Our pride in seeing the cedar tree reaching . . .

And bearing in us always

The satisfaction of enlightenment,
Our heritage,

We take a step

Into the future.



A Familiar Landmark

Illuminates Our Path

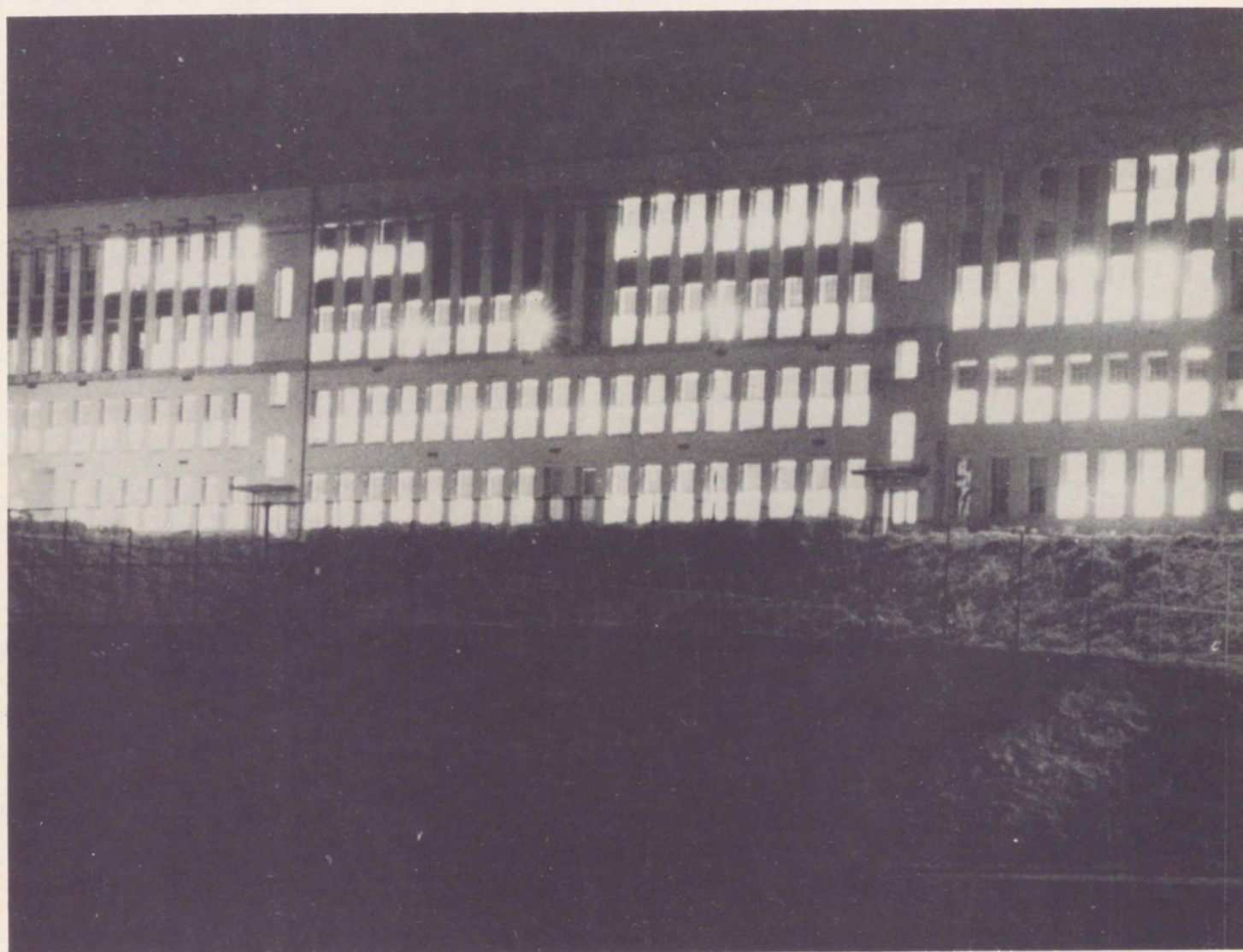



A Glow Of Accomplishment
Rewards Our Efforts

The Snowy Iridescence

Of Beauty Awes Us

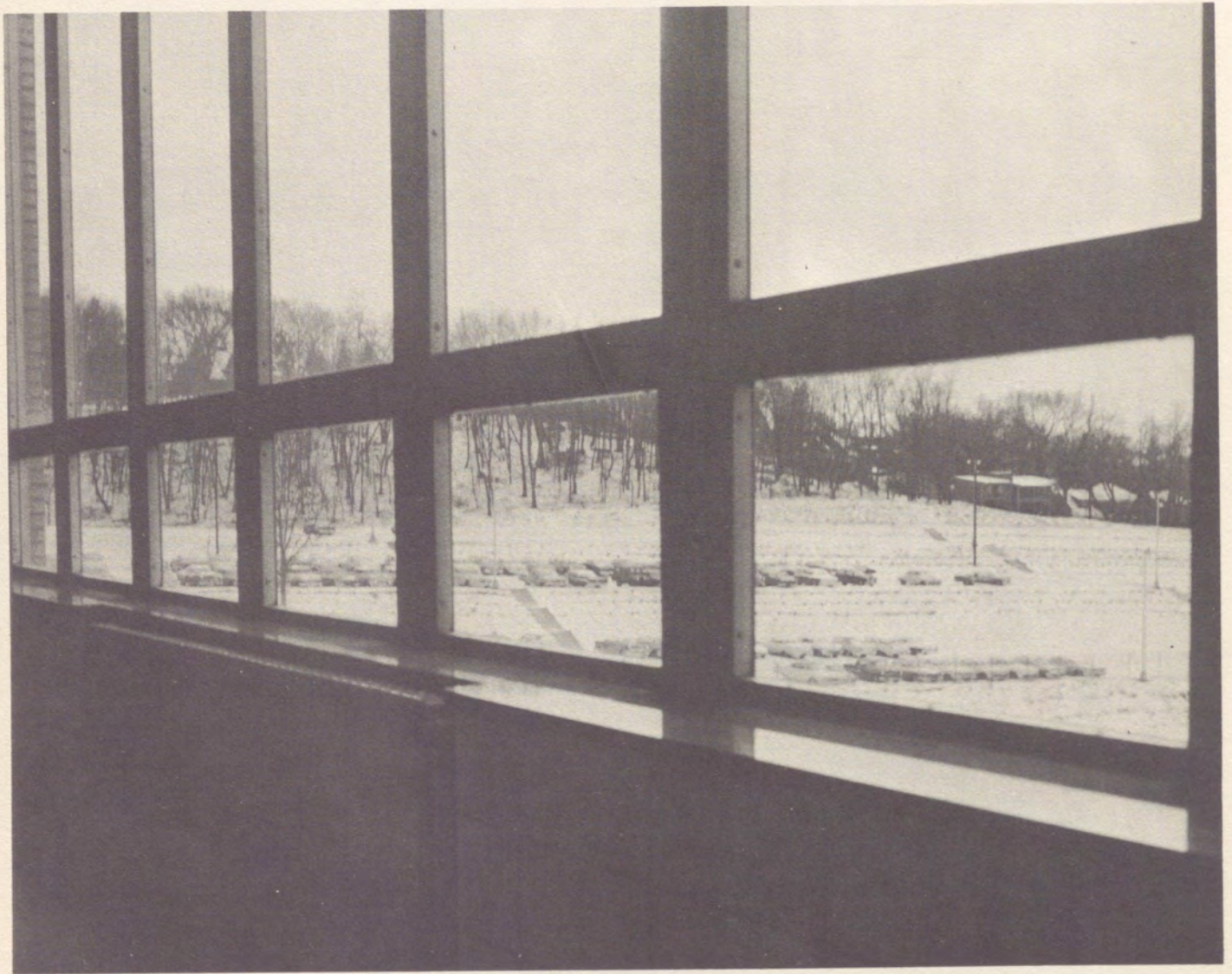



Lights of Knowledge Guide
Us Toward a Bright Future



Faculty

Page 6

Activities

Page 22



Sports

Page 58

Classes

Page 90



Student Life

Page 136

Table

Of

Contents





Our minds the soil

sowed with seeds of reason
watered by an ample supply
of facts
and method
warmed by personal interest
and understanding

Our teachers the light

that makes us grow.

"Guardians Of Our Youth"



SCHOOL BOARD

The school board established and maintained the high educational policies of our school. The members are: Mr. Samuel A. Schreiner, Miss Miriam Headley, Mrs. Donald C. Lewis, Mr. Otis C. Hogsett, Mr. Willis A. Seigfried, Mr. Robert F. Dyson, Mr. William C. Berg, Jr., Mr. James R Orr.



Superintendent Dr. Ralph D. Horseman and Assistant Superintendent Dr. Joseph Keifer, the foundation of our educational system, who aid in directing the paths of our future, are continually developing ideas to keep our high school at the top.



Dr. Floy Penn supervised our testing programs, evaluated the results through careful analysis, and helped to coordinate the over-all curriculum for our school system in her position as director of instruction for the Mt. Lebanon schools.



Under the administration of Dr. Mills, our principal, school policy, teachers' goals and the interests of the students were integrated and coordinated to make school life meaningful, and the reputation of Mt. Lebanon High School was enhanced by the achievements of the 1959-1960 school year.



New this year to the position of vice-principal of Mt. Lebanon High School, Mr. McDermot was faced with and competently handled the task of arranging and adjusting schedules, preparing college transcripts, registering new students, and determining class rank.



Mrs. Morgan ably handled the difficult task of maintaining student discipline and keeping track of the whereabouts of Mt. Lebanon's 1500 students with authority, understanding and tact.



In the guidance office, college aspirants conferred with the counselors on their curricula, looked through college handbooks, and applied for college board tests. Secretary Mrs. Irwin assisted counselors Mrs. Horne, Miss Frobuck, and Mr. Kobosky.



Two members of the faculty whose special talents kept our school running smoothly were Miss Gordon, who was our home-school visitor, and Mr. Moore, who supervised testing.

Student Court, Student Congress, and our school's many committees and squads had their headquarters in the activities office under the sponsorship of Mrs. Cargill and Miss Mellinger.



Assisting Dr. Mills with their efficient handling of clerical duties, Mrs. Booth and Mrs. Vroble kept the main office running smoothly.



Whether we had a sore throat or a broken finger, Miss High knew exactly what to do for our ailments.



Mrs. Daniels, Mrs. Irwin, and Miss Wass kept in touch with the students as they cheerfully carried out the administrative tasks connected with testing, guidance, and attendance.

Lighting The Lamp Of Knowledge

With the guidance and patience of our teachers, the slow but sure dawn of wisdom came to us in new fields of thought. In some cases, the faculty had to do more pushing than leading, more demanding than reasoning, but under the gruffness of the most exacting perfectionist shone the sympathy of a dedicated teacher.

Our teachers were not so hard to understand. The personality of each was unique. In the classrooms, they assigned term papers and gave surprise quizzes; but they cheered with the rest of us during football season and at the senior play.

The faculty successfully fulfilled the objective of enlightenment and also encouraged our application of instruction. The twenty-one National Merit semifinalists and the one hundred nine Exceptionally Able Youths were shining examples of the scholastic achievements attained at Mt. Lebanon. When the high school was selected as one of forty-four top high schools in the nation, the combined efforts of an excellent teaching staff and of students eager to learn were rewarded. With the help of the faculty—our guiding light—we left to '59-'60 school year, wiser and more confident.



DR. MICHAEL A. ACCETTA
English
Debate
National Forensic League



MRS. GERALDINE C. ADAMSON
English
Student Guidance Council



MR. GLENN S. ASTON-REESE
Driver Education
Track



MR. DAVID A. BATCHELOR
World History
Track
Football



DR. CHARLES F. BECK
Chemistry,
Chemistry Squad
Usher Squad



MR. JOHN P. BECKERT
Physical Education



MR. ALBERT W. BERNHARDY
Machine Shop, Wood Shop



MISS MARGARET J.
BILLINGSLEY
Health
Future Nurses of America



MR. CHARLES G. BLANTON
French



MR. MERLE R. BURROWS
Economics, Sociology
Principles of Selling
Golf



MR. SHELDON S. CAMPBELL
German



"The stuff sorta crumbled up!"

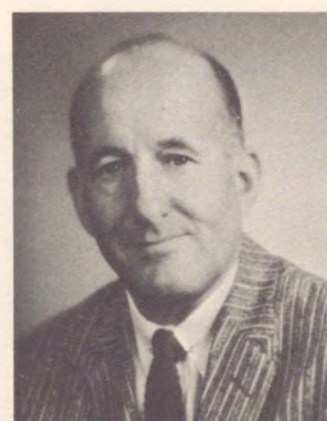

MR. MERCER H. CLARK
Algebra
Baseball, Basketball
Usher Squad



MRS. MARY LOU CHARLTON
Librarian
Library Squad



MISS JANET L. CURTIS
English
Co-Chairman Devotional
Squad



MRS. ANNA T. DAVIS
English
Student Guidance Council



MISS DOROTHY I. DEAN
French
French Club

Suggesting And Encouraging



MR. JOHN E. DENBOW
U.S. History
Student Guidance Council



Journalists in the making.



MR. VICTOR M. DOAK
U.S. History
Tennis



MISS VIRGINIA A. ELLIOTT
Adv. English
Mounty, Quill and Scroll



MISS ALICE ELMS
Adv. Math, Trigonometry



MISS ELIZABETH A. EVANS
Senior Composition
Assembly Programs
Devotional Squad
Usher Squad



MISS NORMA A. FAIETA
Physical Education
Pep Squad, Cheerleaders
Blue Devils, G.A.A.



MR. HARRY E. FELICH
Plane Geometry, Adv. Math
Projection Squad



MR. RALPH D. FIFE
Physical Education



MISS PAULINE K. FISH
Homemaking
Future Homemakers of
America



MISS KATHERYN H. FROESE
English
Beta Y-Teens



MISS ANN FUNK
Senior Composition
Make-up Squad



MRS. RUTH S. FURLONG
English
Delta Y-Teens



MR. FRED R. GAERTNER
Algebra, Trigonometry,
Math. 122, Explorer Scouts



MR. S. SHERRICK GILBERT
Biology
Chess Club



MR. NORMAN L. GOODWIN
Algebra



MISS RUTH GORDON
English, Home School Visitor
Student Service Exchange



"You drive past them, not over them."

Promoting Maturity



MR. WILLIAM M. GRANT
Physical Education
Football, Swimming



MRS. HELEN R. HAYNES
World History
Properties Committee

MISS JACQUELINE M. HUGHES
English
Lebanon Log



MISS DOROTHY H. GROVE
Business Education
Future Teachers of America



MR. HARRY C. HADDEN
U.S. History



MISS JEAN W. HAY
Senior Composition
Alpha Y-Teens
Cafeteria Hosts and Hostesses



"Sit down, or I'll whop you."

MR. HOWARD M. JONES
French



MR. RICHARD L. JONES
Special Education
Track



MR. GEORGE W. KLINE
American Government
Global Geography
Geography of
Strategic Areas





MR. JOHN T. KRACSUN
Boys' Health
Football



MR. GEORGE LAMPRIKAKOS
Driver Education
Football, Wrestling

MR. THOMSON L. LEIPER
Developmental Reading
Speed Reading



MISS MILDRED LENK
Latin, Spanish
Scholastic Committee



The "cake-eaters" go to work.

MR. CHARLES O. LOHR
Biology
Usher Squad

MISS JEAN A. MACKINNEY
Librarian
Library Squad

MISS MARGERY J. McCLURE
Latin
Girls' Usher Squad

MRS. LYNETTE G.
McCONNELL
English



Our Guiding Light



MISS FLORENCE C.
McLAUGHLIN
Senior Composition,
Journalism Achievement
Bulletin, Lebanon Lantern,
Publicity



MISS HARRIET N. MANNING
English
Bulletin Board Squad,
Sigma Y-Teens



MR. JOSEPH A. MASCETTA
Chemistry
Lost and Found Squad



MISS JANICE MELLINGER
English
Activities Office



"Watch your fingers."



MRS. KAY RYALL MILLER
English



MR. W. A. MITCHELL
Business Education
Cafeteria Dispatchers



MR. DONLEY U.
MOLLENAUER
U.S. History
Cross Country, Track, Tennis



MR. WILBUR C. MOORE
World History
Intramural Athletics,
Athletic Manager



MR. JULIAN T. MYERS
Speech
Assemblies, Dramatics,
Thespian Society
Studio Squad



MISS EILEEN NESBITT
Plane Geometry



MR. JOSEPH P. PAGNANELLI
Driver Education
Gymnastics



MISS C. ADA PATTERSON
Latin



MR. D. REED RAINES
Chemistry



"Guess what I found!"



MR. JOHN F. RAMSEY
Mechanical Drawing
Scenery Squad, Stage Crew,
Lighting Squad



MISS ANNE RIGHTMIRE
Plane Geometry
Cafeteria Dispatchers



MRS. ELEANOR T. RINNE
English



MISS RITA M. ROEGGE
Spanish
Red Cross Squad

Illuminating The Future



MR. ROBERT A. RUTH
Physics
Physics Squad



MISS DONNA J. SHAVER
Physical Education
G.A.A.



MISS SARAH E. SMITH
Solid Geometry, Trigonometry



MR. DOUGLAS SHANER
Art, Metal Art
Art Squad



Term papers are creeping up!



MISS MAY K. SNEARY
Choral Music, English
Devotional Choir, Assemblies,
Boys' Glee Club, Chorus



MR. JOSEPH A. SRP
Plane Geometry



MR. ALBERT N. STANISH
World History
Basketball, Football



MR. THOMAS S. TAYLOR
Chemistry
Public Address
Score Board Squad



MISS MARY V. THORPE
Spanish

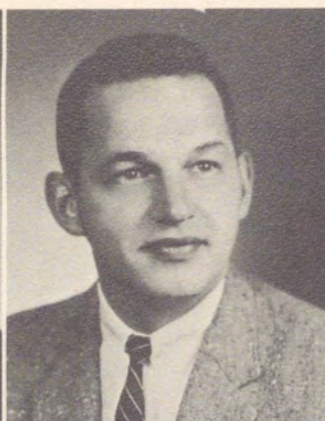

MR. LEO A. VROBLE
Biology,
Biology Squad



MISS THELMA E. WHINNIE
Business Education



The faculty partakes of advanced lunch!



MR. EARL L. WHIPKEY
Algebra



MR. ARTHUR Y. YAGELLO
Orchestra



MR. ROBERT D. ZACUR
Physics



MR. ANDREW P. ZEEDICK
Biology





Opportunity a stick of dynamite

guarded by the sacrifices

of time

and effort

offering power

and the thrill of experience

Ambition the spark

that makes dreams

of activity

become realities.

Assuming Leadership And Responsibility

"Will the meeting please come to order?" was a familiar sentence both in the Student Congress and in the homerooms of Mt. Lebanon High School. For the seventy members of Student Congress, it meant the beginning of another Tuesday morning session in the first four rows of the auditorium — a time to discuss matters concerning the school as a whole: the condition of the wash rooms, the efficiency of the current traffic plan, the welfare of the student body. Tuesday morning was a time to voice opinions and formulate solutions, a time to prove the capabilities of the Congress.

In each homeroom, the same sentence began a weekly Thursday morning meeting. This was the

time for free expression of individual views, an opportunity to inform the homeroom president of matters to be further considered by the Student Congress.

Some of the accomplishments of Student Congress were that extra butter was made available to students in the cafeteria, parking lot traffic was improved, all stairs were made both up and down, and congestion in the corridors was alleviated. Working hand in hand, the branches of Mt. Lebanon's student government strove to improve the school and to strengthen its reputation as an institution of opportunity.



President Gil McNeish, Vice-President Scott Ward, and Secretary Peggy Theis enthusiastically accepted their responsibilities and competently carried out their duties as first semester officers of Student Congress.

Second semester Student Congress officers, Hetz Marsh, Mouncey Ferguson, and Mary Head, served with ease and assurance as President, Vice-President, and Secretary of Student Congress.



Dave Manoogian, Kip Weldon, Hetz Marsh, Lynn Ricca, Miriam Grove, and Mike Reed make plans for installment of Student Congress officers.



"Who are you going to vote for?"



"I second the motion."



BAUSCH-LOMB AWARD
JEFF NEILL



D.A.R. AWARD
PEGGY COLVIN



RENSSELAER AWARD
JAY ALEXANDER



Carolyn Tamplin and Judy Allen were the two seniors who received their Activities Keys and Guards before the end of the first semester of their senior year.



STUDENT COURT

Members of this year's student court were Margie MacKay, Carole Beebe, Cindy Brown, Kit Irwin, Tim Smith, Leslie Runger, Jim Watters, Rick Collins, Dave Klaber, Maria Revesz, and John Hill.



Members of the 1959-60 Advisory Council were Bonnie Kasun, Mrs. Cargill, Dr. Mills, Mrs. Morgan, Ann McMillan, Alan Mandel, Miss Elms, Miss Grove, Mrs. Adamson, Dave Manoojian, and Bruce Schein.



Those who received Activities Keys before the end of the first semester of their senior year were Mary Head, Gwen Grant, Virginia Dau, Judy Dickinson, Marilee Tiberio, Marty Frame, Barbara Neill, Sandy Burr, Nancy Zahnhiser, Ellen Major, Carolyn Burrows, Ann McMillan, Peggy Theis, Jan Hall, Janice Beachler, Carolyn Tamp- lin, Peggy Colvin, Carole Beebe, Pat Ellison, Carolyn Gibson, Al Rimer, Jim Taylor, Sue Harris, Sue Peckham, Judy Allen, Judy Smith, Prissy Munn, Alice Mollenauer, Eva Foldes, Bill Bayers, Bill Lewis, Bruce Schein, Ken Heist, Rick Collins, Dave Gullion, Roger Blair, Ed Cole, Bill Benz, John Young, Scott Ward, Tom Housekeeper, Jeff Neill, Craig Pozzi, Carl von Ende, Don MacKay, and Gary Close.

1960 LEBANON LOG



Log Co-Editors Ellen Major and Eva Foldes, Classes Editor Adele Hauser, Art Editor Judy Dickinson, Literary Editor Virginia Bright and Sports Editor John Mather formed a co-ordinated line-up.

In the process of production, the 1960 Log grew from scraps of notebook paper with illegible ink smears on them, from creased photographs blocked in black crayon, from dummy sheets marked with tangled lines, from retyped copy, heads and captions — into a thick collection of memorable people and events enclosed in a blue, white and gold cover. This Log — the synthesis of individual impression unified by hours shared under the single light of the Publications Office — is Mt. Lebanon's record of and tribute to another school year.

To the staff of the 1960 Log, the hustle and bustle and pleasant chaos of the Publications Office became a factor required for concentration. Within the claustrophobia-provoking confines of Miss Hughe's office, great ideas were born to be developed and preserved for the posterity of Mt. Lebanon students. The staff mixed minutes of light-hearted fun with hours of work as they burned the midnight oil to meet their deadlines. Everything from candy bars and glob-forming glue to philosophical comments and corny puns was tossed around by the staff as they strove to create a book of illuminated memories, such as the 1960 Log, for you.

Assistant Editors Nancy Nuernberg, Jean Kernahan, Alan Mandel, Patti Miller, Sharon Shuttleworth, and Kathy Schwarz spent most of their time learning the ropes, so that they would be able to put out next year's book.



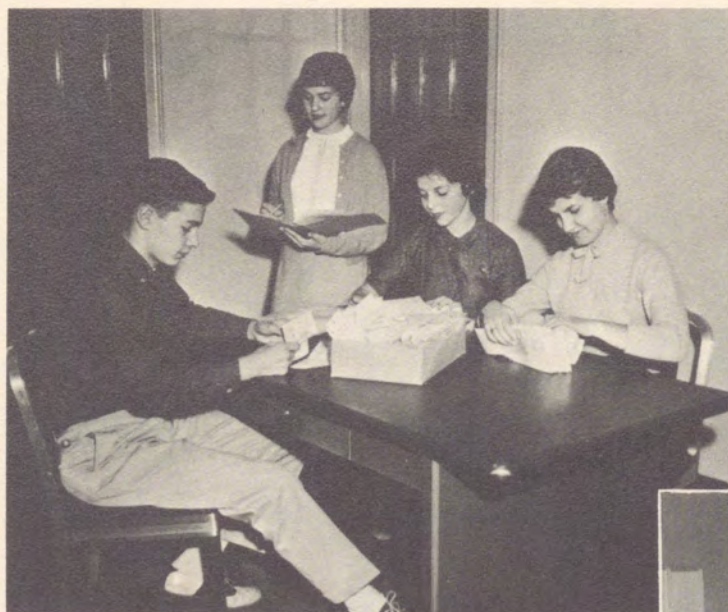

Members of the business staff included Jim Kaley, Business Manager Carolyn Tamplin, Ann Goulding, and Circulation Manager Mary Coltman, who promoted and recorded yearbook sales.

Writers Sharon Tazza, Bonnie Baier, Carolyn Burrows, and Sue Hofman made Log write-ups glow with sparkle and spontaneity.



Counting Senior Polls and typing Activity Sheets were only a couple of the tasks of the Classes Staff, composed of Betty Gierhart, Nancy Garis, Laurie Holbrook, Sally Warren, Marty Masterson, and Bonnie Nelson.



Members of the Sports Staff who faithfully followed and reported Mt. Lebanon's athletic life included Jay Alexander, Jim Sayre, Bill Mehaffey, Ed Birdy, Bill Ringham, and Ron Speigel.

Lebanon Lantern

What do you do when a shipment of the *Lantern* gets lost? Look on the train to St. Louis, of course! But this wasn't the only answer supplied by this year's newspaper. Accurate reporting of the wrestling team's record, the program for the F. T. A. student-teaching program, announcement of the winners of Formal Concert auditions, a picture of three boys passing around a girl's leg — all this and more was spotlighted by the *Lantern*. Reporters followed continually on the scent of the news and the newsworthy, while the editors worked feverishly to assemble the information. Young writers scribbled desperately to meet deadlines and *Devilette* reporters hounded classmates for their reactions to improbable situations such as "What would you do if you had a million dollars?" The results of these efforts were the stacks of *Scholastic Rotos*, *Lanterns* and stapled *Devilettes* which piled up in the Publications office nine times a year. After the *Lanterns* were distributed to the homerooms, sponsor, editors, reporters, and sore fingered typists sat back to enjoy the results of their journalistic handwork.



Everyone reads the *Lebanon Lantern*?





The members of the Devilette staff possessed a nose for news. Anything not heard via the grapevine could be read in the Devilette. The editors were Janis Zivic, Les McCulla, Kay Summers, and Marilee Tiberio, (missing).

Efficient Jim Moran, Diane Kline and Janis Beachler, of the Lantern business staff, landed sales and distributed the widely-read Lantern to homerooms and Mt. Lebanon alumnae.



Jim Carney managed to mimeograph the Devilette and still keep printer's ink off his clothes.

Suzy Dittmar, Bonnie Wilson, Nancy Jo Cotton, and Diane Browarsky typed their way through stacks of illegible copy.



MOUNTY



The Mounty's door is always open.

In 1959-1960, the *Mounty* of distinction became a magazine of the students. Mt. Lebanon's literary year began with the persistent efforts of "well-adjusted" *Mounty* salesmen and with daily announcements directed to those individuals known as "in" people, whose intellectual curiosity and friends would eventually force them to buy a *Mounty* subscription. The ensuing months saw the tiny cubicle which the *Mounty* called its home crowded with students clutching manuscripts for consideration. The art staff worked out appropriate illustrations, members of the general staff indulged in deep conversation, and the editors tried to organize and unify. By the end of the year, four issues were successfully compiled, edited, printed, and distributed to the readers.

The *Mounty's* appeal was well-rounded as well as intellectual and literary. It offered the school a variety of student-written poems, essays, sketches and short stores on such subjects as Japanese customs, the patterns in hanging wash, and the individuality symbolized by a pet monkey. The subtleties of satire, the rhythms of blank verse, and the implications of metaphor made the *Mounty* good reading for Mt. Lebanon students.



The Mounty business staff, composed of Joan English, Gwen Grant, Joan Smith, and Peter Dyer, contributed many original illustrations and posters for the Mounty.



Typing the poems, essays, and stories that were used in the Mounty was the important role of the Mounty typists, Leslie McKinley, Virginia Dau, and Vicki Gribshaw.

Bursting with inspiration and originality, the Mounty writers strove to make this year's Mounty the best ever. The writers include John White, Dave Wyles, Kikuo Sasaki, Steve Raymond, Chuck Garland, Pat Quaid, and Don MacKay.

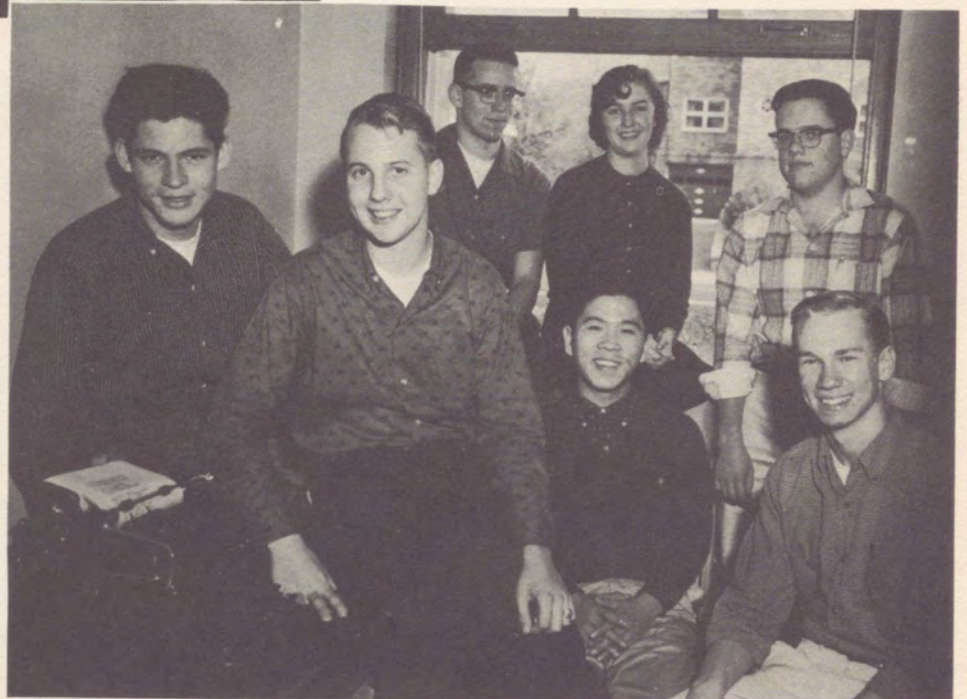

With Pride And Proficiency

ROW 1: V. Gribshaw, Gessler, J. Anderson, M. Kunic, Kengott, Orr, Rodney, Dau. ROW 2: Schweinsberg, Kapp, Bruckart, G. Gribshaw, Zuck, Beuret, B. Ehlers, Kerr. ROW 3: Blair, Ensley Wasser, Van Gelder, Cole, Harris, Wian, Ferson, Byers, Satterfield, J. Hersh, Culbertson, Rasmussen, Kurtz, Livingston, McCain. ROW 4: Newbold, Credle, Tweedie, C. Anderson, Browarsky, Neill, Sargent, Bennett, May, Young, Iams, Major, Rodgers, Guy, Meyer, Eaton, Wilson, Lauffer, Rosewell, Harris, Keneman, Jones, K. Reichard, Early, Cover. ROW 5: C. Spring, Moore, Gehring, Cantors, Rockwood, Sterns, Hogg, Keim. LAST ROW: Brown, Bender, Oates, E. Spring, Hewitt, Myton, Conlan, J. Offutt, H. Ehlers, Weisbrod, Arndt, Hecht, Benz, Tripp, Schmidt, Boho, Connelly, B. Offutt, I. Kunic, Crissman, Fouse, Iams, Pozzi, Reeves, Close, N. Reichard, Barson, MacIntyre, Hoyt, Oelschlager, Jones, A. Hersh, Haight, Richards, Tillson.

The "Marching 200" of 1959-1960 was a band of many facets. During football season, the *Peter Gunn Theme* resounded through the stadium while high-stepping majorettes and Rockettes went through new routines. South Fayette and other school bands joined with Mt. Lebanonites in the Band Revue, which was witnessed by a crowd of three thousand. The outstanding highlight of the band's year was their first trip to Florida at Christmas time. Band members shared the experiences of eating breakfast at 5:30 A.M., trying to sleep in reclining chairs on a lurching train, getting sunburned in the Florida sun, and marching in the Orange Bowl Parade.

As the seasons changed, Mt. Lebo's marching band transformed itself into an equally proficient concert band. The year's work took on a more serious note at the annual Spring Concert held in the auditorium. Syncopated jazz, spirited trumpet-filled marches, rich brass classics, and sophisticated overtures were rendered justice by the approximately 120 band members. The sparkle and polish with which the band performed was a reflection of Mr. Prutzman's direction and of the musicians' efforts. Well-earned applause followed the gold and white uniforms of Mt. Lebanon's band wherever it went—in the floodlights of the stadium, in the footlights on the stage.



Our high-stepping majorettes lead the band with the

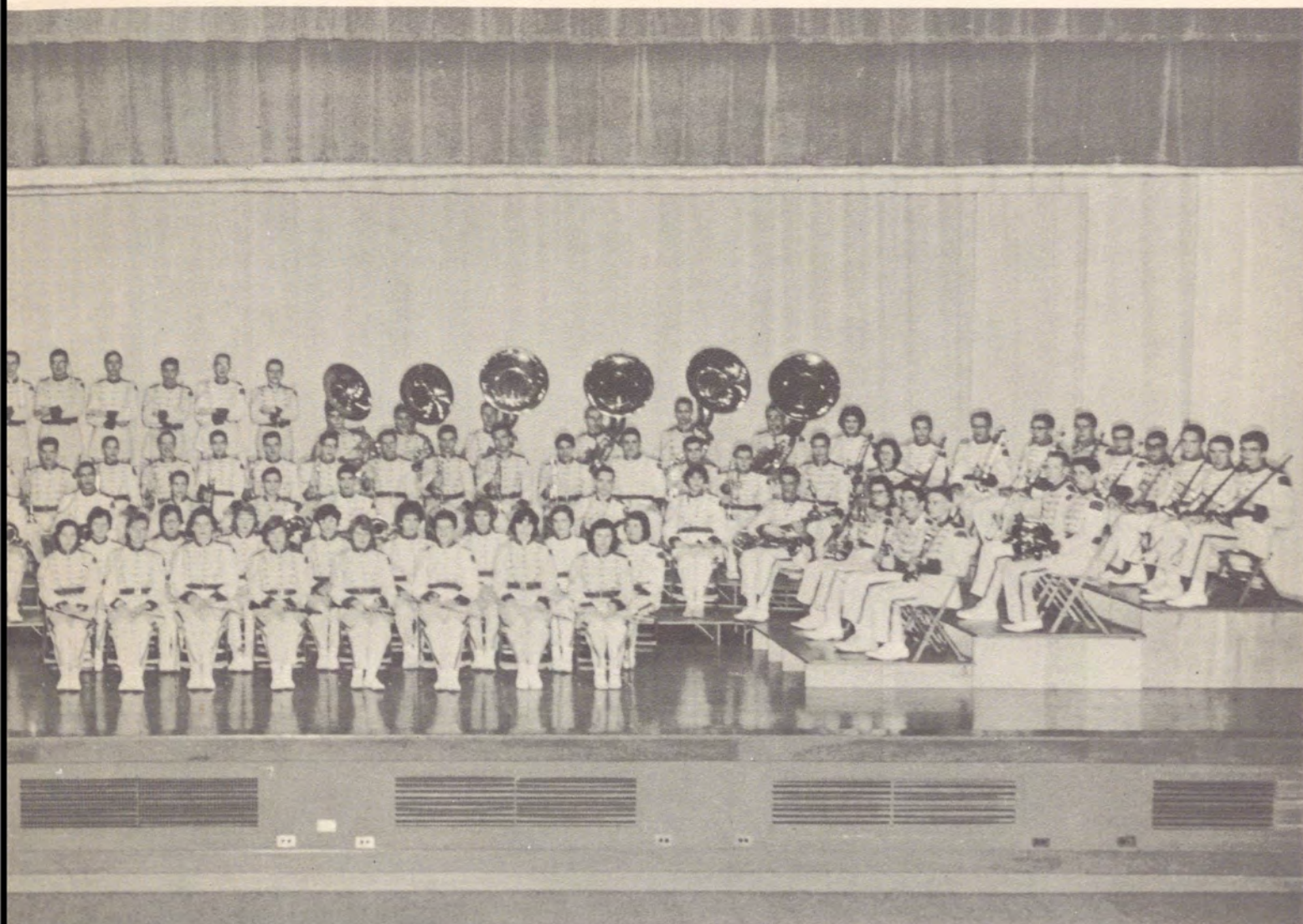

A real swingin' combo.

Precision--The Result Of Practice

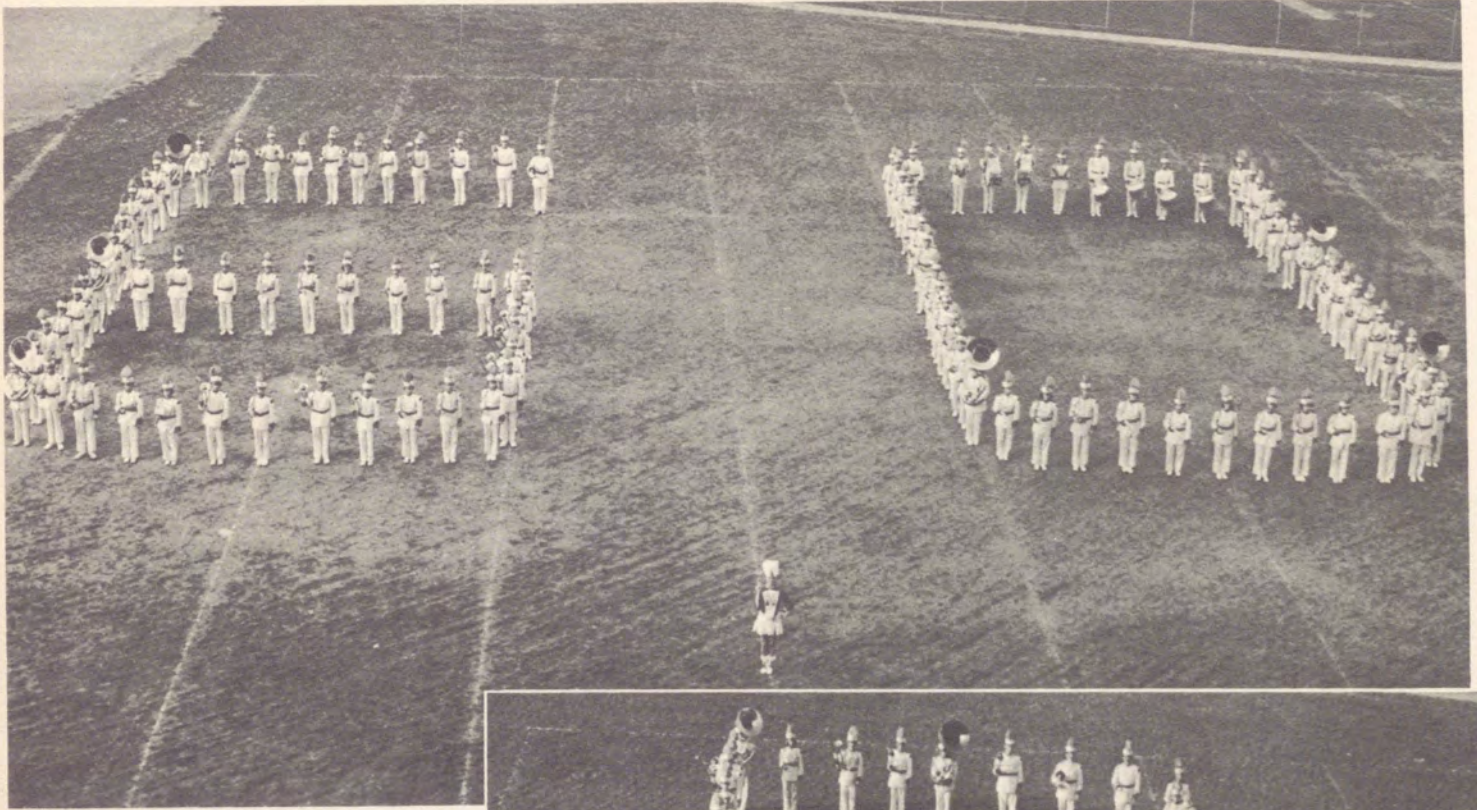

A salute to the Class of Sixty.

The sands of time march through
Mt. Lebanon's hourglass.

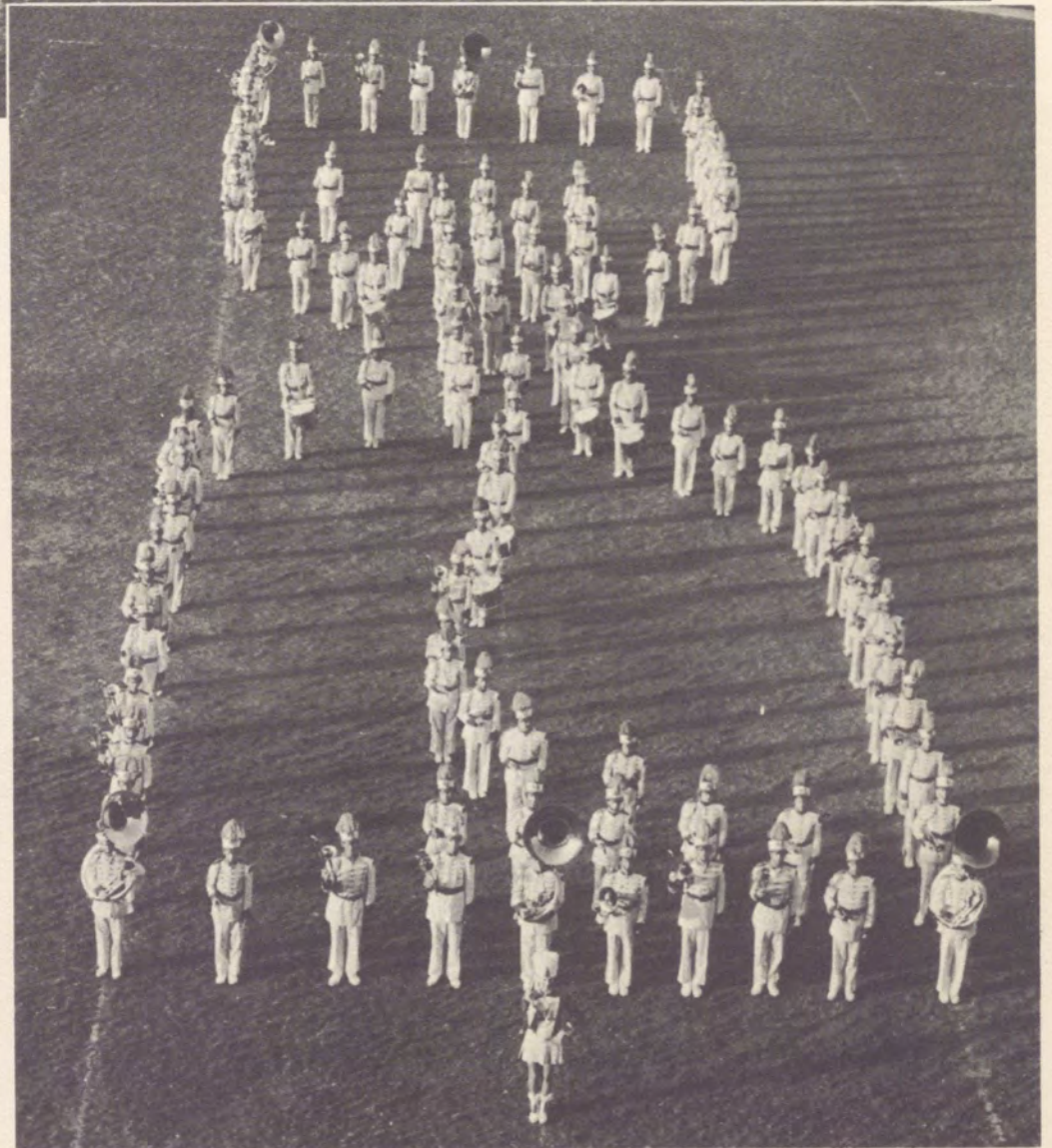

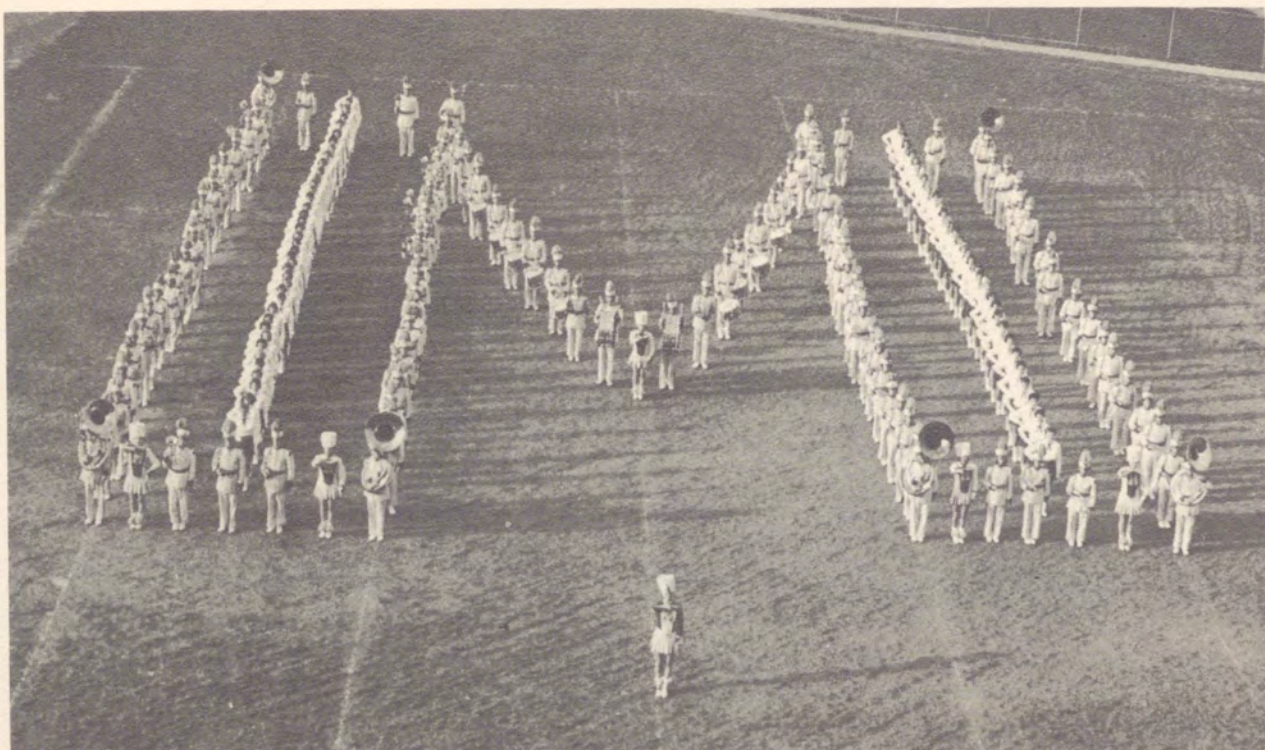

The big "M"

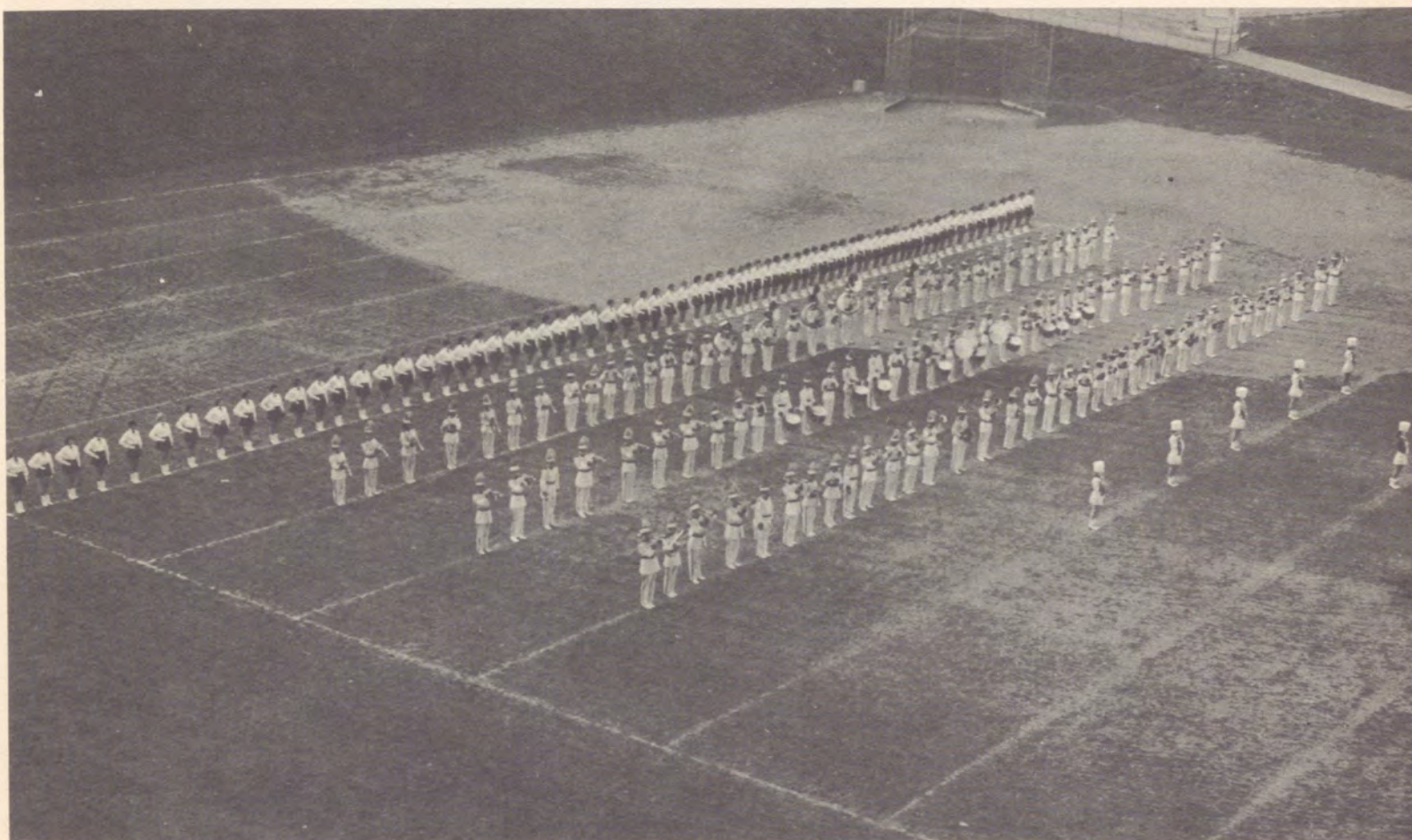

"Presenting the Mt. Lebanon High School Marching Band"

Toward Musical Balance

The strains of music escaping from the orchestra rehearsal room Mondays, Wednesdays, and Fridays during sixth period might have been anything from Mozart's "Ave Verum Corpus" to Meredith Wilson's *The Music Man*. The orchestra practiced under the experienced direction of Mr. Arthur Yagello at any tempo to polish a well-rounded repertoire of classical and popular selections.

Students heard the group play during many theatrical productions, at the February orchestra assembly and at the May Spring Concert. This year a special honor came to the orchestra when it was invited to present a benefit concert on May fifth for the Canonsburg General Hospital. The concert took place in the auditorium of the new Cannon-McMillan Joint High School. Afterwards, the Canonsburg orchestra joined the Mt. Lebanon performers for a reception.

String bass and piccolo players alike found that as they performed for their own pleasure and the pleasure of others they gained a clearer insight into the beauty and meaning of music. They became aware of the intricate interplay between instruments and of the tonal shadings which are involved in the presentation of a piece of music. Not only to them but also to the student body came a deeper appreciation of music.



BRASS

Row 1: Warren Fisher, Ed O'Neill, Bob Faircloth. Row 2: Don MacKay, Norm Karsten, Jim Dittmar. Row 3: Judy Ayers, Dick Dewees.



WOODWINDS

Row 1: Jim Evans, Sally Warren, Margie MacKay, Judy Stermer. Row 2: Barb Smith, Sue Wilson, Jean Weis, Susan Flynn. Row 3: Ruthie Monsch, Bill Hecht, Carol Wesley, Steve Moore.

Members of this year's violinettes are Jean Kernahan, Rita Fisher, Karen Braddock, Leslie Runger, Debbie Evans, Suzanne Hofmann, Judy Bickel, Gail Van Sant.



STRINGS

Row 1: Suzanne Hofmann, Karen Braddock. Row 2: Marcia Dilling, Debbie Evans, Nancy Garis, Anne Goulding. Row 3: Marlene Singer, Rickie Peters, Leslie Runger, Charlotte Hahn, Carol Peterson, Dick Schwartz. Row 4: Rita Fisher, Jean Kernahan, Leslie Wilmot, Alice Schade, Alice Mollenaur, Linda Pfendler, Debbie White, Carol Phinney. Row 5: Judy Bickel, Betty Rothfus, Kathy Harris, Ellen Karnofsky, Barbara Blansett, Melvin Itzel, Dwight Magowan.



Pre-concert plans are discussed by Alice Mollenaur, Sally Warren, Mr. Yagelle, Ruth Monsch, Don MacKay and Suzanne Hofmann.

PERCUSSION

Row 1: Nancy Nuernberg, Harriet Good, Linda Fitch, Marcia Service, Gail Van Sant. Row 2: Dick Larry, Ed Stahl, Dave Klaber, Kathy Flaherty, Wendy Weppner.



The Lilt Of Lifted Voices



DEVOTIONAL CHOIR

Row 1: Jean Housekeeper, Judy Housekeeper, Pat Jacob, Nancy Degnan, Linda Brodmerkel, Mildred Holmquist, Miriam Buckingham, Melodie Folwell, Janet Albert. Row 2: Mike Levine, Kip Weldon, Rick Beazley, Jim Forbes.

The joy of listening and the pleasure of participating gave meaning and memory to the efforts of the chorus in 1959-1960. Snatches of songs overheard in the corridors became amplified expressions when heard in the auditorium. The old Dutch hymn in the Thanksgiving program, "I'm Called Little Buttercup" from *Pinafore*, and the "Adoremus Te" of the assembly concert represented the range and variety of vocal presentation.

The choral groups, under the direction of Miss Sneary worked to perfect every performance. The Mixed Chorus and Girls' Glee Club studied musical theory as well as musical scores as they sought for quality of tone and accuracy of pitch. Devotional Choir and Triple Trio kept in the public eye with their frequent and excellent contributions to school and community programs.

Members of Mt. Lebanon's choral organizations found that the moods of a ballad, the depth of a Palestrina chorale and the spirit of a light-hearted ditty were all an important part of the responsibilities and rewards of an art.



MIXED CHORUS

Row 1; Miriam Buckingham, Janet Albert, Corinne Reason, Claudia Miller, Judy Hubble, Carole Weller, Nanette Miler, Sylvia May, Barbara Fulton. Row 2; Carol Rielly, Ann Sollenberger, Ginny Burrows, Sally Dispenett, Pat Jacobs, Gwen Grant, Sue Crouch, Eleanor Swartz, Mildred Holmquist, Ginnie Bright. Row 3; Jim White, Ed Keller, Kikuo Sasaki, Mike Lavine, Brian Heese, Wally McCollum. Row 4; Kip Weldon, Ricky Couch, Jim Forbes, Skip McGrew, Rick Beazley.

TRIPLE TRIO
 Barbara Fulton, Claudia Miller,
 Judy Hubbell, Sue Crouch, Ann
 Sollenberger, Betsy Mohl, Gwen
 Grant, Virginia Burrows, Nanette
 Miler, Sylvia May.



GIRLS GLEE CLUB

Row 1: Marty Lewis, Peggy Quinther,
 Peggy Bruso, Nina Adkin, Carol Wes-
 ley, Pat Shore, Jo Button, Rosalyn
 Rhone. Row 2: Jane Ferguson, Jeanne
 Heid, Kathy Oermann, Nancy Detwiler,
 Sallie Payne, Ruth Roach. Row 3: Susan
 Greenberg, Karen Seay, Sharon Shoe-
 maker.

GIRLS ENSEMBLE

Seated: Jean Housekeeper, Marsha
 Mock, Melody Folwell, Judy House-
 keeper, Donna Vorhees, Susan Mal-
 colm, Maria Revez. Row 1: Betsy Mohl,
 Susie Becker, Sherry Gealy, Candy
 Harness, Sue Hickey, Ingrid Larsen.
 Row 2: Wini Watson, Judy Mangan,
 Judy Boak, Nancy Degan, Linda Brod-
 merkel, Peggy Bauer, Irene Gates,
 Debbie Weldon.



Spotlight on Sabrina Fair



"Gentle swain . . . at thy request
. . . I am here."

"That's a lie!"

The comedy *Sabrina Fair*, presented by the Class of '60, succeeded in completely captivating its audience with its subtle humor and family entanglements. The beautiful patio setting, representing a wealthy Long Island home, was the scene of laughter, tears, love, and anger. Each character added his own special sparkle to create the over-all effect of the play.

Sabrina Fair is the story of the once drab and timid daughter of the Larrabee's chauffeur. After five years in Paris, Sabrina returns, a radiant young woman. Her return causes a near catastrophe in the Larrabee family and proves to be both amusing and rewarding. Everyone becomes involved in Sabrina's romances with the Larrabee brothers, Linus and David, and her not-so-far-off Paris beau. Maude's gracious handling of the delicate situation, Linus Sr.'s unpredictable outbursts, Julia's witty sarcasm, and Fairchild's straight-laced behavior kept the story moving and interest piqued.

Under the excellent direction of Mr. Myers, with the help of Sue Harris and Herb O'Dell, *Sabrina Fair* became alive and meaningful, leaving with the audience a glow of pleasure.



"Then, you're worth around a million dollars?"



"Oh, shut up!"



"Everybody's against me."



"My little Brina!"

"Hello David. How have you been?"

"Will you kindly stop passing my leg around."



To Entertain, To Honor, To Inform

This year's auditorium schedule provided varied programs for the education and enjoyment of the student body. Spotlights followed hydrogen rockets, enthusiastic arguments and volunteer Rockettes across the Mt. Lebanon stage as Wednesday afternoons were enriched by a chemistry exhibition, the Pitt-West Point debate and student variety shows. Just before our Thanksgiving and Christmas vacations, Mt. Lebanon also enjoyed two very successful plays that were based on the exploration of the true meaning of the holidays. Throughout the school year, many well-rounded programs added a note of interest to the school week.



We have the Key to success down to the Letter.



Patched curtain—no patched-up performances!



The players find the theme for their Christmas play.



Campaign speeches, music, speaker—what's for today.

"Our Town" in Our School

Unusual and wonderful, *Our Town* came to life on our stage. The setting was in a small town in New Hampshire, but the play took us far from the narrow confines of Grover's Corners to our own town, our own lives, and the lives of millions. Without props, the actors emphasized the feelings, emotions, and human relationships of the characters. *Our Town* was truly an experience for those who worked in it as well as for those in the audience.

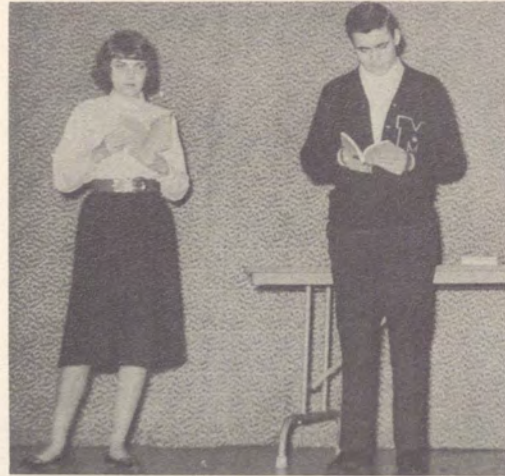

Auditions require audacity and ambition.



Junior producers prepare for action.

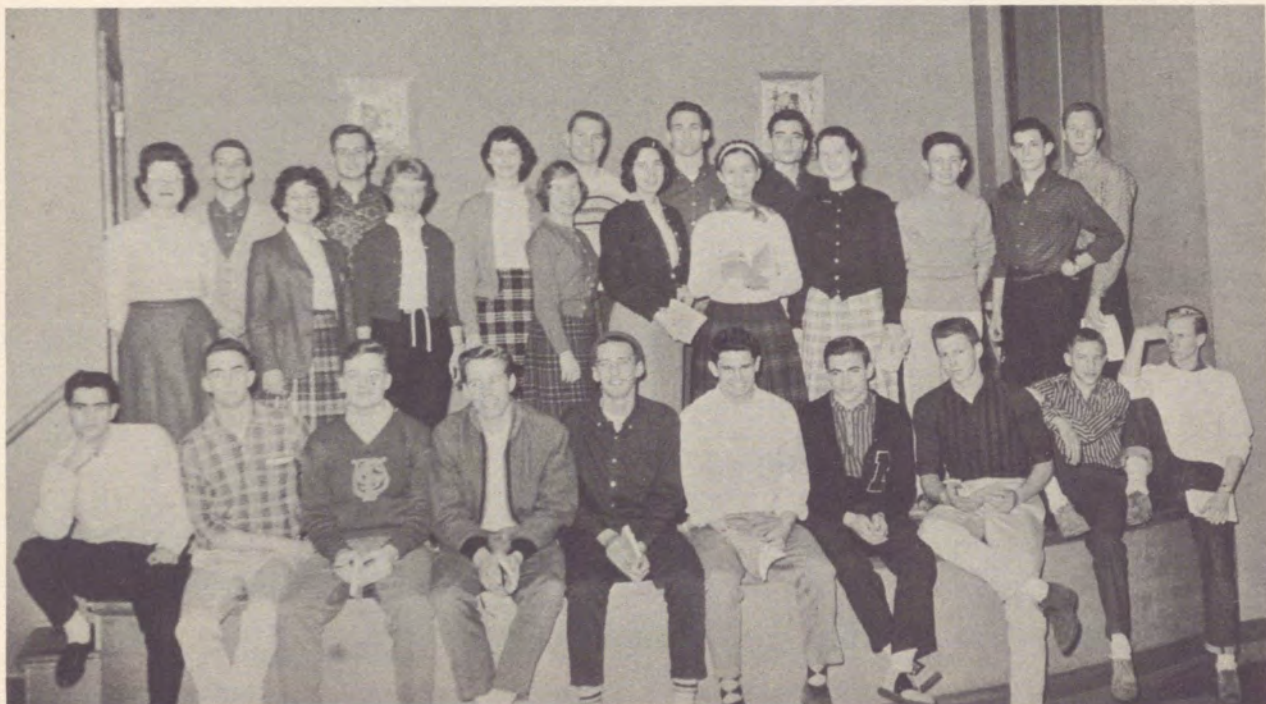

The cast of *Our Town* crowds Mr. Meyers' well-worn stage.



Quill and Scroll honored Ellen Major, Ann Welty, Eva Foldes, Scott Ward and Pat Ellison for their work on publications.

Thespians provided good dramatic entertainment. This year's officers were Kit Irwin, Sue Harris, Herb O'Dell, and Sue Peckham.



Chuck Tillson, Jack Gilbert, Vince Mathews, Jim Straub, Bob Webster, Rick Berg, Diane Dozer, Mary Coltman, and Sue Senz, members of this year's Senior Advisory Council, helped to plan for senior activities.

FRENCH CLUB

The activities of the French Club gave the school a French flair. Officers included Ed Sabom, Jerri Delisi, Ann MacMillan, and Anne Nelson.



CHESS CLUB

Enjoying the experience of combined recreation and competition, chess club members sharpened their wits and contributed to Mt. Lebo's reputation for skill and sportsmanship. Members include Jim Sayre, Truman Flowers, Ed Troy, and Jim Stevenson.

DEBATE TEAM

During their first year at Mt. Lebanon, the debaters talked their way to victory for the school in interscholastic competition and won for themselves the personal satisfaction of a good argument. Members include Jean Housekeeper, Jim Carney, Chuck Garland, and Carolyn Gibson, Chuck Cox, Bill Bauer, Fred Feigenbaum, Sharon Tazza.



To Build A Better Future

From the opening Recognition Ceremony until the end of the school year, the activities of the Y-Teens reflected the balance of friendship, fellowship and fun symbolized by the Y-Teen triangle. Under the direction of Miss Frobese, Mrs. Furlong, Miss Manning, and Miss Hay, Y-Teen groups gave covered dish dinners, help programs on "World Fellowship," and organized bowling parties.

The desire to "find and give the best" was fulfilled as Y-Teens took part in projects for the benefit of underprivileged children, veteran's hospitals and other organizations. Some girls also participated with fellow-members from the South Hill Area in the Y-Teen Circus, for the purpose of raising money for worthy causes. Through service to others, Y-Teens experienced physical, intellectual and spiritual growth.



Vince Mathews, Bob Roth, David McRitchie, Len Goodman, were this year's officers of explorer scouts.



"Another gutter ball, huh?"



Delta Y-Teen officers were Rosemary Werner, Bonnie Ballantyne, Kathy Schwarz, Marsha Mock, and Jean Benson.

Beta Y-Teen officers included Adele Hauser, Sonja Smith, Marty Frame, Joan Smith, and Sue Senz.



Mary Beth Anderson, Ann Langreth, Nancy Houser, Alice Kulzer, and Ellen McAuther made up the sophomore Y-Teen cabinet.

Sophomore Y-Teen officers include Joan Archer, Pam Fish, Kathy Birris, Bonnie Ehlers, and Sue Hankey.



The Future Beckons



F.T.A.

Prissy Munn, Patti Grant, Caddy Durkin, and Sandy Kauper, officers of F.T.A., and their fellow future-teachers stepped into a future profession as they took part in teaching at the district grade schools.

F.H.A.

The officers of F.H.A. studied what lay ahead for themselves and other homemakers. They are Georgia Fodor, Carol Crane, Nancy Jo Cotton, and Mary Ellen Skinner.



In order to acquaint interested students with the fields of teaching, nursing, and homemaking, the "Future" clubs of Mt. Lebanon arranged meetings and sponsored related projects designed to provide members with a taste of their future professions. The future Teachers of America Club gave students the opportunity to teach in Mt. Lebanon's elementary and junior high schools, to proctor after-school tests, and to meet persons already engaged in the field of education. Girls in the Future Nurses of America Club met with doctors, nurses, and orderlies and had the chance to see several films and to tour West Penn and Allegheny General Hospitals. Through demonstrations, lectures by experienced speakers, and group discussions, Future Homemakers of America gained knowledge of family life, cooking, sewing and opportunities for a homemaking career.



F.N.A.

Members of the F.N.A. club were provided with a look at a future occupation. Officers of the organization were Holly Wery, Sandy Burr, Jean Housekeeper, and Joyce Humphrey.

LIBRARY SQUAD

Carding and shelving books, sorting date-due slips, repairing ripped binding and answering questions like, "Where can I find *Home Life on an Ostrich Farm?*" was routine work for the library squad. Members of the squad include Carolyn Gibson, Joan Samuels, Julianne Hering, Pam Rupp, and Ruth Summers.



ATTENDANCE SQUAD

With a system of various slips, form 48's and the absentee list, the attendance squad successfully kept track of Mt. Lebanon's 1750 students. Members include Marty Masterson and Carolyn Burrows.



BULLETIN BOARD SQUAD

Inclosed in their new glass cases, the hall bulletin boards sparkled with originality as they displayed the talents of each squad member. The members are Carol Wimmer, Diane Koerner, and Nancy Degnan.

LOST AND FOUND SQUAD

In the lost and found office, on the second floor, a student could claim or return anything from a contact lens to a French dictionary. Whether a student had lost a chartreuse and pink mitten or had found two left gym shoes, the lost and found squad was always ready to be of service. Members included are Lynn Neilson, Ruth Monsch, Joan Samuels, and Carol Reiley.





ART SQUAD

Talented members of the art squad contrived an appropriate poster, picture, or arrangement for each special occasion. Members include Carol Zepp, Sally Young, and Debbie Hertzog.

CHECK ROOM SQUAD

Members of the check room squad fulfilled their responsibilities and still had time to enjoy joking about the unclaimed odds and ends they collected. Members are Betty Gierhart, Joan Robinson, Joan Booz, and Marilyn Fischer.



USHER SQUAD

With the ease that comes only with experience, members of the usher squad quickly guided students into the proper section and later emptied the auditorium efficiently. Members of this squad are Jim Watters, Chuck Fishburn, John Mather, and Gary Close.



PROJECTION SQUAD

Many excellent films were made available to the student body through the services of the projection squad. Members of this squad include Bill Ringham, Tony Lavelly, George Phillips, and Jeff Randall.

PUBLICITY SQUAD

The frequent announcements and gentle reminders of the publicity squad informed the student body of coming events. Members are Bill Lane, Scott Ward, and Gwen Grant.



SCHOLASTIC COMMITTEE

The scholastic committee was more than happy to record the names of students on the honor roll, although they had to work hard to keep track of all the "intellects." Members are Ellen Major, Edith Bellavar, John Kozma, Linda Menke, and Peter Rzasnicki.



RED CROSS SQUAD

Giving both time and effort to worthy charities and projects, the Red Cross squad gained an understanding of others. Heather McDonough, Larry Phillips, Barbara Neill, Joan Norton, Doug Montgomery and Jeff Rash served as officers.



HONOR AWARD COMMITTEE

Better with numbers than master mathematicians, the honor award committee tabulated all the activity points earned by the student body. Members are Debby Weldon, Heather Hyde, and Nancy Zahnizer.



SOCIAL COMMITTEE

With clever ideas for dances, a storehouse of vitality and hundreds of tickets for sale, the social committee made many Friday and Saturday nights unforgettable. The members of the committee are Scott Wallace, Rickie Peters, Peggy Colvin, and Caddy Durkin.



MEDICAL SQUAD

Whether a student had a headache, an infected cut or a stoved thumb, the medical squad was capable of easing his troubles. The members of the squad include Myra Campbell, Kay Garrett, Diane Krueger, and Emmy Lou Weaver.



HOSPITALITY SQUAD

A smile of welcome to newcomers and cheerful help to visitors were characteristics of the hospitality squad. Members included Mary Coltman, Carolyn Burrows, Bruce Schein, and Stu Herrington.



INFORMATION SQUAD

With the necessary facts on the tips of their tongues, members of the information squad aided both new students and visitors. Members of this squad included Barbara Fortunes, Sandy Green, and Diane Fair.



WAYS AND MEANS SQUAD

The ways and means squad was always on hand to supply students with refreshment, whether after a hard day at school, at a football game or at one of the dances in the gym. Members of the squad are Ann McMillan, Bill Bayers, Ed Cole, and Sue Carmen.

PHYSICS SQUAD

Extracurricular experiments provided the physics squad with an interesting challenge. Members of the squad are Peter Rzasnicki, Bill Ringham, Jay Alexander, Len Parsons, and Steve Raymond.



BIOLOGY SQUAD

Amid the fumes of formaldehyde, members of the biology squad watered ferns, fed guinea pigs and cuddled snakes. Members of the squad are Steve Moore, Bob Bayers, George Haight, Maria Revesz, Ellen Karnosky, and Scott Kenneman.

CHEMISTRY SQUAD

Careful and cautious, the chemistry squad enjoyed and survived their duties of cleaning the labs and preparing unheard-of concoctions. Members of this squad included Mike Levine, Dave Johns, Joan Brooks, Ken Holtz, Kathy Castor, and Bob Stone.



ATHLETIC USHERS SQUAD

Ushers Bill McLauthlin, Carl Maurhoff, and Bill Mehaffey efficiently managed the enormous crowds that turned out to see Mt. Lebanon's athletic events.

PARKING SQUAD

The members of the parking squad made sure their parking plans were observed. Members are Dan Owens, Peter Olson, and Chuck Cox.





MAKEUP SQUAD

By means of their artistic talent, members of the makeup squad changed a classmate into a wealthy playboy with a sixty-five foot yacht, or a friend into a Pilgrim on his way to America. Members include Sue Brunk, Jan Hall, Phyllis Hardtmayer, and Mary Ellen Anderson.



PROPERTIES COMMITTEE

How to find wrought-iron furniture that matched, how to acquire a doll that looked human and how to transport two concrete lions from a driveway to the middle of the stage were only a few problems encountered and solved by the properties committee. Members of this committee include Sue Peckham, Al Rimer, Larry Phillips, Herb O'Dell, Sandy Burr, and Jerry Narky.



COSTUME COMMITTEE

The costume committee even managed to produce a blue blazer, size 38-long, for Mt. Lebo's dramatic productions. Members included are Mary Ann Higgins, Lucy Colletta, Nancy Kealing, Anne Nelson, Penny Searles, Judy Dickinson, and Kathy Harris.

STAGE CREW

The stage crew seemed to have a knack for creating distinctive sets and effective lighting. Members include Chuck Cox, Ken Heist, Herb O'Dell, Dick Kitchen, and Bill Bauers.

SCENERY PAINTING SQUAD

With a little imagination and a lot of talent, the scenery painting squad produced backdrops for the school's plays. These eye-catching creations supplied the atmosphere and setting for the theatrical productions. The squad consists of Barbara Scott, Sandy Hoecker, Carol Lohman, Peter Dyer, and Bob Russell.





HOST AND HOSTESS SQUAD

Through the effective guidance and planning of the host and hostess squad, cafeteria traffic moved more quickly than ever. Members of the squad are Jim Moran, Karen Bramer, and Regina Hamilton.



PUBLIC ADDRESS SQUAD

The boys of the public address squad kept the studio controls in working order. Members of the squad include Dave Gullion, Dick Kitchen, Ed Meyers, Tom Miller, Loyd Swartz, and Lin McCain.

DEVOTIONAL SQUAD

The devotional squad aimed for inspiration and interest as they prepared programs for Thursday mornings and assemblies. The members include Alice Mollenaur, Bob Sharrow, Marcia Evans, Prissy Munn, and Sue Schneider.



GIRL'S USHER SQUAD

The girl's usher squad added just the right touch to the senior play, the formal concert and lectures, with their bright smiles and billowing formals. Members included Virginia Burrows, Bobby Benz, Mary Coltman, Carol Beebe, and Sandy Kauper.

STUDIO SQUAD

The happy voices of studio staff members awoke students promptly at 8:45 each morning and kept them up to date on meetings, current events and sports. Members include Bruce Schein and Jody Crissman.



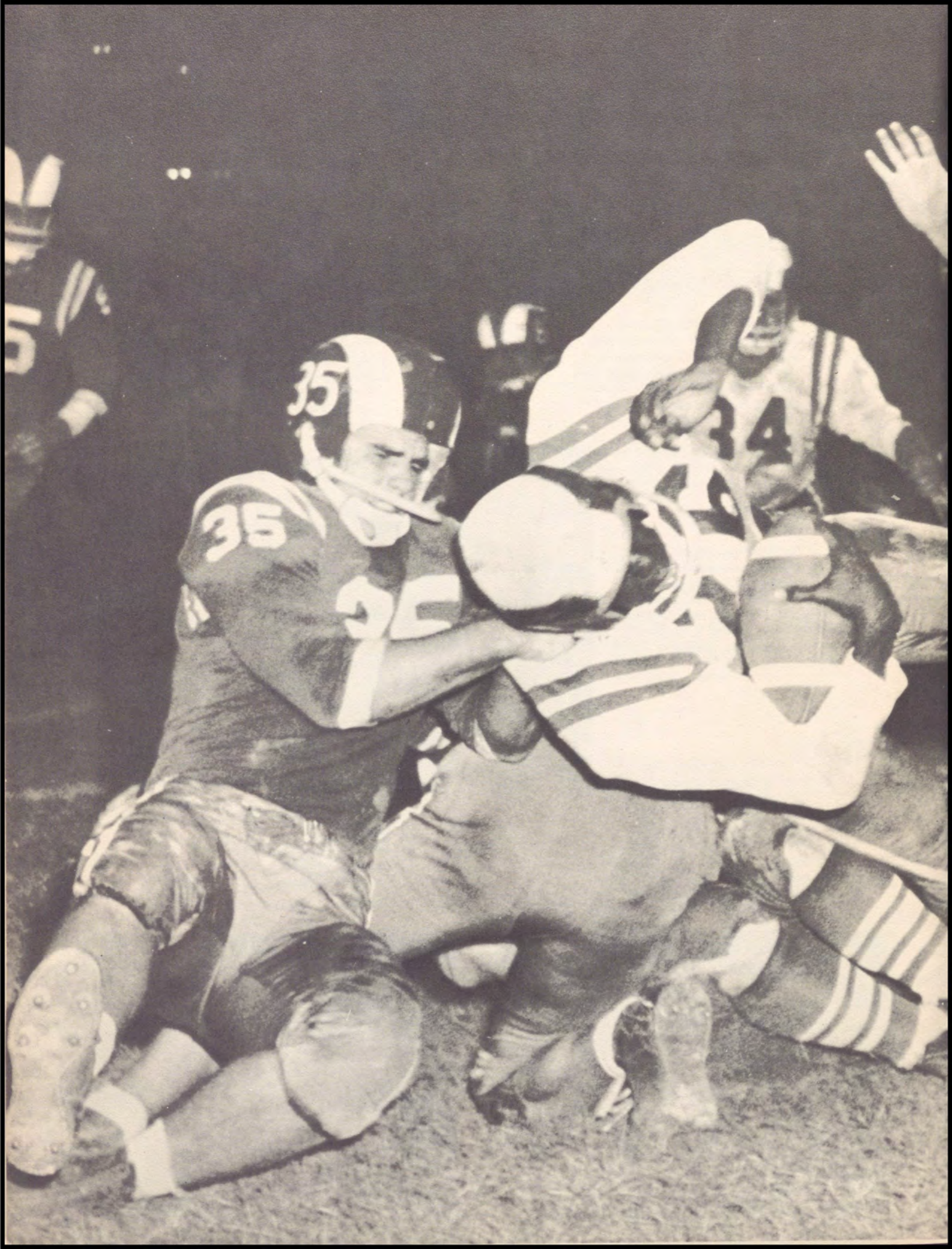



dear,
I hate
violence
so!!!

Sandy
"67"

Team spirit the bonfire that lit the football field

brightening our defeats

reflecting our victories

a burning eagerness to win

converting symbols like cowbells

and blue-and-gold streamers

into cries of "Go, Lebo, go!"

A Flash Of Enthusiasm



On the road to victory.

The spirit of a school year is an attitude and an action, a feeling forcefully expressed. Its symbols for some are the flames of a kick-off bonfire and the glint of stadium floodlights on polished brass tubas, for others the bows and tassels of blue and gold or a huge football mum. Spirit is never passive: it is the enthusiasm of spectators at a swimming meet as well as the effort of a Mounty wrestler struggling for the decisive pin. Spirit is a quality which links athlete and onlooker in a common goal, which grows with the maturity of accepted defeat and the satisfaction of victory. Throughout the year of '59-'60, this spirit was Mt. Lebanon's.



"All together now?"

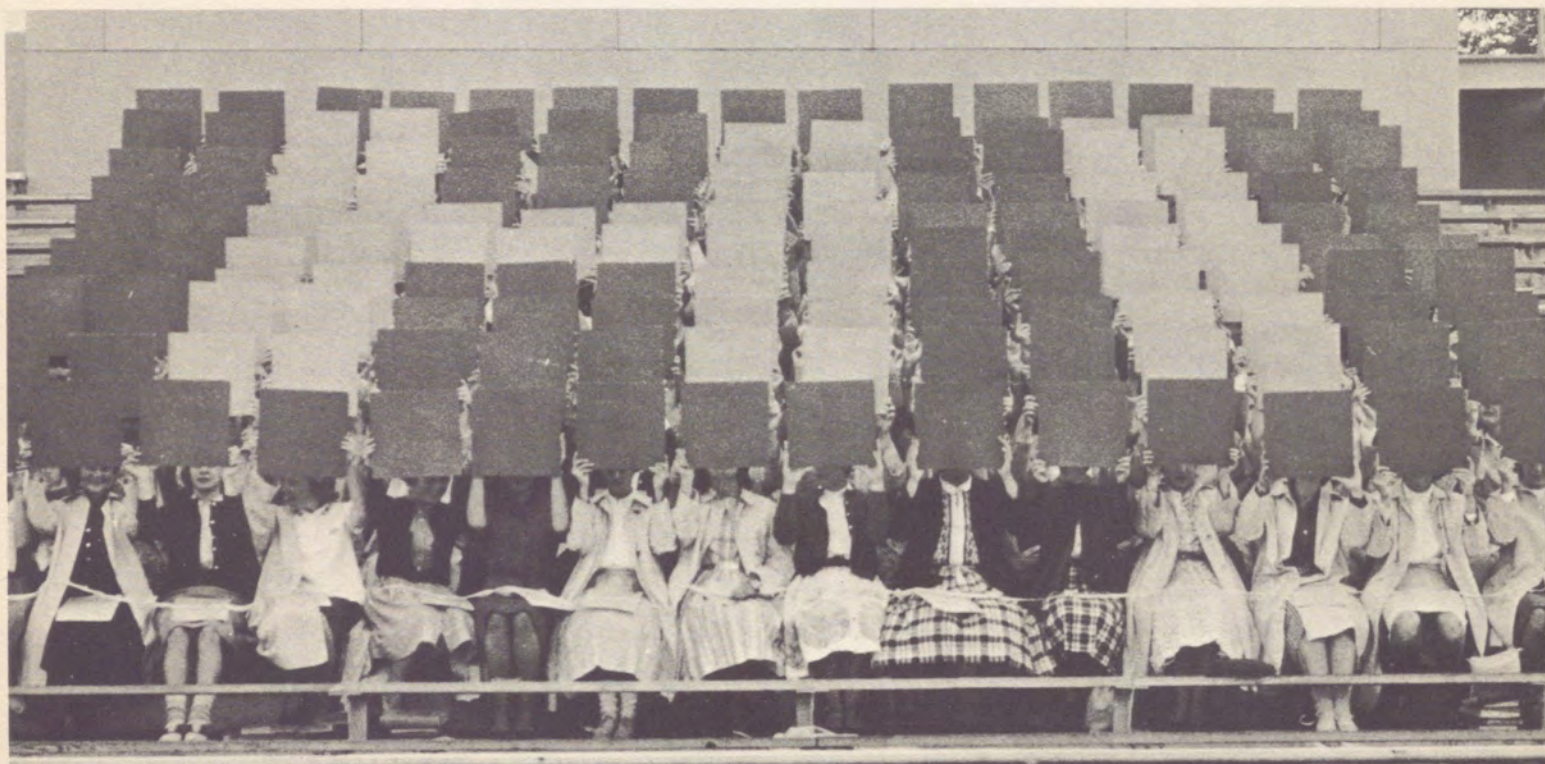

"Don't peek!"



"Victory, victory, that's our cry."

"Hi," from the Junior Varsity cheerleaders.



The 1959-1960 Mt. Lebanon cheering squad was composed of Janis Beachler, Carolyn Tamplin, Peggy Colvin, Mary Head, Nancy VanGundy, Judy Dickinson, Dana Simpson, Caddy Durkin, Carla Mueller, Bonnie Hoskin, Mark Wise, Lynn Ricca, Jeanne Heid, Wendy Turner, Hope Steverman, Barb Clinton, Sandy Berg, Cindy Hussing, Andy Gamble, and Jerry Delisi.

Stout Defense And Speedy Offense Carry



Coach Fife sends in the winning play.

VARSITY SCHEDULE

Mt. L.	34	Homestead	0
Mt. L.	32	South Hills	0
Mt. L.	25	Trinity	0
Mt. L.	21	Penn	14
Mt. L.	6	Washington	0
Mt. L.	13	Wilkinsburg	13
Mt. L.	0	Uniontown	18
Mt. L.	27	Baldwin	13
Mt. L.	42	North Hills	13



VARSITY FOOTBALL TEAM

Row 1: Davison, Cheney, Laughlin, Manuel, Kenning, Laquinta, Breining, McKissock. Row 2: Reeves, Jordano, Daniell, Borgerding, Walker—Capt., Malarkey, Siegfried. Row 3: Gilbert, Overend, Beachler, Shields, Chapman, Foltz, McCallum, McNeish, Dick Wyles, Starr. Row 4: Minno, Housekeeper, Chappell, Wentzel, McMillan, McNally, Love, Dave Wyles, Couch. Row 5: Downey, Lory, Crisman, Bronner, Hutchinson, Smith, Morgan, Stevenson.

Mt. Lebanon Through A Surprising Season



JUNIOR VARSITY FOOTBALL TEAM

Row 1: Coull, Manoogian, Toucey, Watt, Seliger, Toth, Parker. Row 2: Cameron, Earnhardt, Wiet-horn, Mager, Kumer, Klaber, Larkin, Anderson. Row 3: Coach Grant, Maston, Fawcett, Kozma, Holtz, Doorley, Gabrenas, Agnew, Hildebrand, Bragdon, McCollum, Coach Kracsun.

The 1959 - 1960 Mt. Lebanon football team under the guidance of Coach Ralph Fife, compiled a record of seven wins, one loss, and one tie. Thus the team ended the season in a three way tie with Washington and Munhall for the Western Conference title. With only a few lettermen returning from last year's powerhouse, this year's team had to completely rebuild. During the season they proved to be one of the most surprising and exciting teams Mt. Lebanon has ever seen, earning the praise of Coach Fife as "the greatest in Mt. Lebanon's history." A light but stout defense set a new school record by holding our opponents to a meager seventy-one points. In the meantime, a speedy offense was rolling up over two hundred points.

The Mounty gridders shut out their first three opponents—Homestead, South Hills, and Trinity—34-0, 32-0, and 25-0 respectively. The next engagement against a rough Penn Hills squad found the Blue Devils edging the Indians 21-14. However this proved to be a Pyrrhic victory as Gilbert, Malarky, Borgerding, and Foltz were injured. Next came a tough 6-0 victory over traditional rival Washington. One week later, Wilkinsburg played Mt. Lebanon to an exciting 13-13 tie which eliminated the Mounties from contention for the W.P.I.A.L. AA crown. In a torrential downpour that turned the field into a muddy pool not at all suited to Mt. Lebanon's light, fast team, the Blue Devils went down to their first defeat in over two years at the hands of Uniontown,

18-0. The Lebo gridders struck back the next week with a 27-13 win over Baldwin. On Senior Recognition Night, the Mounties wound up an excellent season by crushing North Hills 42-13.

Outstanding performances were turned in by many members of this year's team. Senior halfback Jack Gilbert averaged 9.03 yards per carry and scored ten touchdowns despite an injury in the fourth game which kept him out the rest of the season. The players elected to the Western Conference All-Star Team were end Dick Walker, and halfback Bob Malarkey, on the first team, and tackle Cris Crissman on the second team. Junior halfback Bernie Laquinta received honorable mention on the All-State Team.

With thirty underclassmen on this year's team, Coach Ralph Fife looks forward to an excellent* season next year.

JUNIOR VARSITY SCHEDULE

Mt. L.	7	Penn Hills	14
Mt. L.	14	Canonsburg	14
Mt. L.	6	Baldwin	26
Mt. L.	8	Shaler	13
Mt. L.	0	Trinity	0
Mt. L.	13	Scott	19
Mt. L.	7	Bethel	0
Mt. L.	19	Wilkinsburg	19

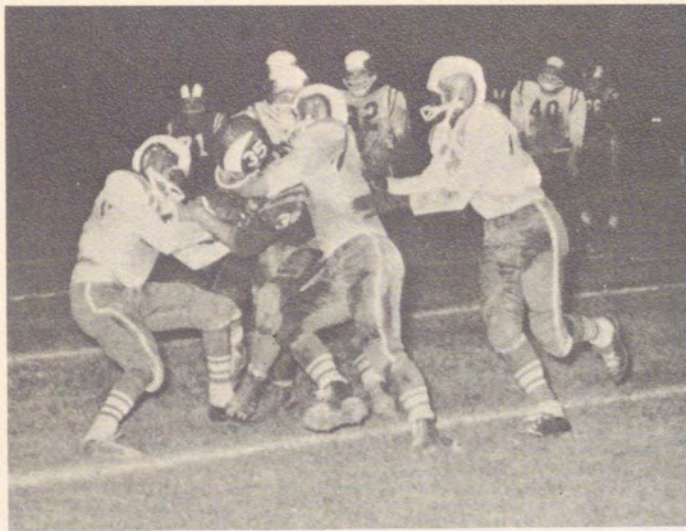

Action And Excitement Characterize Another Successful Lebo Season

Laquinta bulldozes his way to a first down



Oops!



Hold that line!



Gilbert sweeps end for yardage.



Laquinta takes the tightrope to a touchdown.



Gilbert pulls in a six pointer.



McCallum breaks away.



Walker gives it the old college try.



It's worse than a greased pig.



Malarkey tiptoes to a touchdown.

Mt. Lebanon's Harriers Win W.P.I.A.L. And



Varsity Cross Country

Row 1: Ferguson—Capt., Stobie, Weisger, Walther, B. English, von Ende, Taylor, Coach Mollenauer. Row 2: Manager Harper, Kulik, Oelschlager, Straub, Swigart, Youngling, McNeeley, Perrine, Manager Klein.

Cross Country

The 1959-1960 cross country team finished the season in traditional Lebo style, capturing both the W.P.I.A.L. and state championships. Coach Mollenauer started off the cross country season with no returning lettermen except Captain Mouncey Ferguson. When Ferguson broke his leg early in the season, things really looked bleak. However, with a great deal of hard work and spirit, George Walther, Jim Taylor, Bob English, John Weisinger, and John Stobie, supported by Tom Swigart, Carl Von Ende, and Charles Perrine, turned in one of the most brilliant seasons in Mt. Lebanon's cross country history.

The Mounty harriers captured all of their dual meets except one with Central Catholic, losing by only one point. In the Slippery Rock College Invitational and in the Central Catholic Invitational, their lone defeat was avenged by defeating Central Catholic 25-40 and 30-99 respectively. Mt. Lebanon won the W.P.I.A.L. championship by beating second place Uniontown 50-119. At state, Stobie placed fourth, Weisinger tenth, Walther twelfth, Taylor fourteenth, and English thirty-third in a field of over 180 runners. Their performances enabled Mt. Lebanon to score 53 points to 111 points for second place Marple-Newton and to carry off the coveted state title.

This year marked the fourth straight year in which Mt. Lebanon has captured both the W.P.I.A.L. and state championships. This year also was the fourteenth year in which Mt. Lebanon has won the W.P.I.A.L. championship and the eleventh year in which Mt. Lebanon has won the state championship since 1940.

Varsity Schedule

Mt. L.	18	South Catholic	37
Mt. L.	28	Central Catholic	27
Mt. L.	15	Connellsville	40
Mt. L.	15	Ambridge	40
Mt. L.	16	New Castle	39
Mt. L.	23	Penn Hills	32
Mt. L.	15	Aliquippa	40

Slippery Rock State Teachers College Invitational

Mt. L. 25; Central Catholic 40

Central Catholic Invitational

Mt. L. 30; Central Catholic 99

W. P. I. A. L. Championship Meet

Mt. L. 50; Uniontown 119

State Championship Meet

Mt. L. 53; Marple-Newton 111

State Meets For Fourth Straight Year



Walther approaches W.P.I.A.L. finish.



Weisiger on his way to a course record.



Stobie digs hard for the finish.



Mounty harriers lead the field.



JUNIOR VARSITY CROSS COUNTRY TEAM

Row 1: Boyer, C. English, Offutt, Newhams, Rose. Row 2: Coach Toler, Harvey, Soler, Kimmel, Dittmar, Wallin, Carroll, Smith, Early.

JUNIOR VARSITY

Mt. L.	36	Central Catholic	19
Mt. L.	20	Connellsville	35
Mt. L.	15	Ambridge	40
Mt. L.	22	Peters Township	33
Mt. L.	17	Penn Hills	38
Mt. L.	18	Aliquippa	37
Mt. L.	21	Canon-McMillan	34

Central Catholic Invitational
Central Catholic 29; Baldwin 65; Mt. Lebanon 66
W. P. I. A. L. Junior Varsity Championship
Baldwin 67; Mt. Lebanon 75

Mt. Lebo's Swimming Team Wins W.P.I.A.L. ,



Coach Grant looks over the records.

SWIMMING SCHEDULE

Mt. L.	75	Vandergrift	10
Mt. L.	71	Butler	15
Mt. L.	76	Duquesne	10
Mt. L.	78	Clairton	8
Mt. L.	78	Munhall	8
Mt. L.	75	Gateway	11
Mt. L.	78	Vandergrift	8
Mt. L.	73	Butler	13
Mt. L.	78	Duquesne	8
Mt. L.	76	Clairton	10
Mt. L.	74	Munhall	12
Mt. L.	66	Gateway	20

W.P.I.A.L. Championship—Mt. Lebanon—1st

Western Regional Championship—Mt. Lebanon—1st

State Championship—Mt. Lebanon—1st



First Row: Managers Coho and Lukens, Nicholas, Stoneberg, Toucey, Ebert, Volkwein, Kowallis, Stood, Bullock, Hurwitz. Second Row: Trethewey, Martin, Erikson, McKain, Bock, Smith, Heist, Kaley, Cambe; J. Lindsay, Manager Cope. Third Row: Lewis, T. Lindsey, Davidson, Thompson, Phillips, Rimer, Gullion, Bishop, Esposito, Gregg, Niemi, Weaver, Schwartz, Manuel, Shields, Rohrs, Borgerding.

Regional And State Championships

Since swimming was added to Mt. Lebanon's athletic program four years ago, Coach Bill Grant has steadily built the team into one of the finest high school swimming powers in the country. The team swept through the regular season by swamping their opponents in twelve dual meets. In each meet the Mounty mermen smashed records right and left.

In the W.P.I.A.L. championship the team rewrote the record book as they set six new W.P.I.A.L. records. Tom Lindsey in the 200 yd. freestyle, Tom Tretheway in the 100 yd breaststroke and Toby McKain in diving set new individual marks. The 200 yard freestyle relay team of Thomson, Martin, Esposito, and Davidson and the 200 yard medley relay team of Lewis, Tretheway, Smith, and Lindsey also erased the old W.P.I.A.L. marks.

Three days later at Lawrenceville, New Jersey, the Mounties captured the Eastern Interscholastic Championship trophy. In this meet the Mounties bettered 525 swimmers representing 86 schools from every state east of the Mississippi. In winning this meet, the team set one national record and three meet records. Tom Tretheway, who had been rewriting the national record in the 100 yard breaststroke all season, lowered his own record time by covering the distance in 1:04.8.

Next, the Western Regional Championship at Grove City fell to the team as they scored 82 points to 47½ for their closest competitor, Erie Strong Vincent. With a large number of boys qualified for the State Championship at Bucknell, the team captured the coveted state title for the second straight year.



Lewis tunes up for state.



All-American Lindsey practices one of his strokes

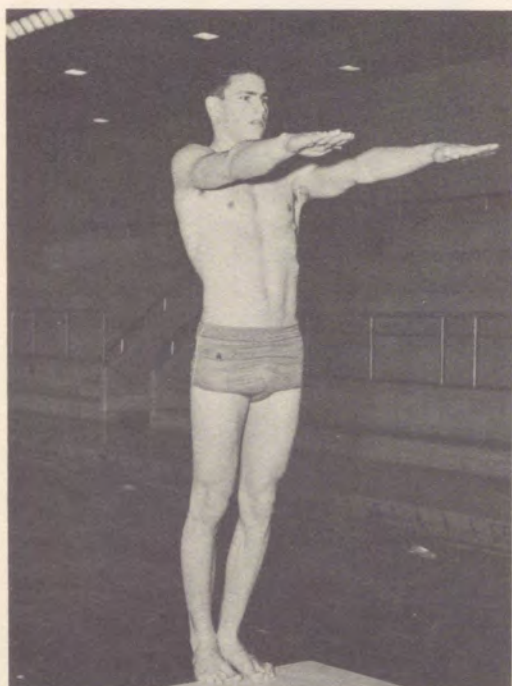

McKain begins . . .



. . . Then finishes a back lay-out in perfect form.

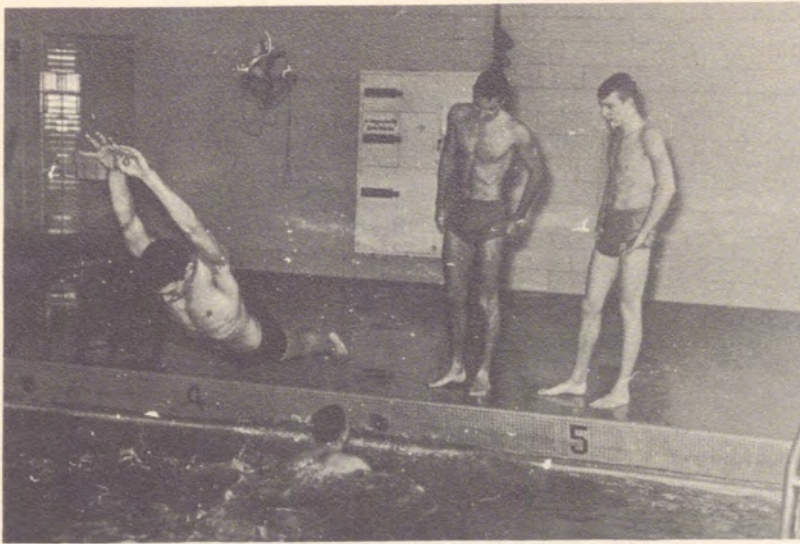

The 200-yard medley relay team tries to lower their time for state.



They're off!



The 200-yard freestyle relay improves for state.



Tretheway holds the national 100-yard breaststroke record.



Smith prepares for fast start in the butterfly.

Lebo Riflemen Finish Second To Munhall



First Row: Hagan, Greene, Herr, Watters, Warren, L. Dasher, Allen. Second Row: Coach Neal, Taylor, Weisbord, Bokan, Swartz, Holbrook, Gamble, Van Nuise, M. Dasher, Bock, Guess.

Coach Neal's 1960 rifle team shot its way to second place in the W.P.I.A.L. Section Two by posting a 10 and 2 record. Led by Captain Jim Watters, the Lebo sharpshooters downed all competition with the exception of Munhall, the 1960 State Champions. The first loss to Munhall was by only two points. The second loss was a heartbreaker as the Mounties went down to defeat by a single point on the sixth target. This season the Lebo marksmen participated in the N. R. A. postal meet and placed fourth in the nation. The graduation of such steady marksmen as Jim Watters, Sally Warren, Judy Allen, Joyce Hagan and Tom Gamble will leave large shoes for next year's team to fill. Coach Neal, however, has the knack of coming up with new sharpshooters equal to such a task year after year.

VARSITY SCHEDULE

Mt. L.	499	Dormont	493
Mt. L.	498	Coraopolis	495
Mt. L.	498	Munhall	500
Mt. L.	500	Carnegie	483
Mt. L.	500	Bethel	496
Mt. L.	500	Duquesne	498
Mt. L.	498	Dormont	495
Mt. L.	599	Munhall	600
Mt. L.	498	Corapolis	496
Mt. L.	500	Carnegie	469
Mt. L.	500	Bethel	498
Mt. L.	500	Duquesne	488



Coach Neal congratulates Captain Watters for another perfect score.



Senior members of the rifle team sight-in on their targets.

Mounty Quintet Finishes Season Winning



"Watch that corner man, Lorry."

A great finish at the end of the season enabled Coach Mercer Clark's basketball team to finish with a record of twelve wins and nine defeats. The Lebo hoopsters managed to win only three of their first eleven games. The team jelled at the end of the season, though, and finished in a rush, winning nine of their last ten games. The high point of the season was the victory over arch-rival Washington on their home floor. This victory marked the first time in ten years that the Mounties were able to turn this trick. The season also showed two victories over neighboring Dormont. A near rival this year was Fort Cherry's top-rate basketball club which downed us twice on their way to the section crown.

The key notes to the success of this year's team were the team's overall balance and depth. Hetz Marsh was the leading scorer with 272 points over the course of the season, thus giving him an average of 11.8 points per game. Bob Malarkey was next with 200 points for the season and a 10-point average. Lorry Hathaway and Bob Bennett handled the rebounding chores, and Jan Clark did a fine job as playmaker. The impressive bench of McNeish, Wunderlich, Couch, Bronner, Wenger, and Moffit contributed many key baskets and added greatly to the success of the team.

VARSITY SCHEDULE

Mt. L.	57	Baldwin	47
Mt. L.	40	Wilkesburg	60
Mt. L.	44	South Hills	58
Mt. L.	45	Shaler	41
Mt. L.	50	Bethel	56
Mt. L.	33	Uniontown	78
Mt. L.	37	Burgettstown	40
Mt. L.	43	Trinity	58
Mt. L.	45	Washington	58
Mt. L.	46	Canon MacMillan ..	35
Mt. L.	49	Fort Cherry	56
Mt. L.	48	Dormont	41
Mt. L.	81	Chartiers-Houston ..	24
Mt. L.	64	North Allegheny ..	38
Mt. L.	64	Burgettstown	42
Mt. L.	39	Trinity	30
Mt. L.	47	Washington	28
Mt. L.	56	Canon MacMillan ..	27
Mt. L.	61	Fort Cherry	84
Mt. L.	47	Dormont	35
Mt. L.	65	Chartiers-Houston ..	56

New Kensington Tournament—Mt. Lebanon—3rd



First Row: Malarkey, Marsh, Bennett, Hathaway, Clark. Second Row: Wenger, Wunderlich, Couch, Coach Clark, Bronner, Moffitt, Marcuson.

Nine Out of Last Ten Games



First Row: Cobaugh, Anthon, Lynch, Theis, Beachler, Wyles. Second Row: Mascot Laquinta, Fletcher, Daniel, McNally, McKee, Alex, Coach Stanish.

J. V. SCHEDULE

Mt. L.	36	Baldwin	32
Mt. L.	47	Wilkenburg	46
Mt. L.	43	South Hills	45
Mt. L.	36	Shaler	38
Mt. L.	59	Bethel	30
Mt. L.	46	Uniontown	26
Mt. L.	61	Burgettstown	21
Mt. L.	49	Trinity	30
Mt. L.	55	Washington	56
Mt. L.	48	Cannon MacMillian	41
Mt. L.	38	Fort Cherry	36
Mt. L.	53	Dormont	55
Mt. L.	66	Chartiers-Houston	24
Mt. L.	74	N. Allegheny	50
Mt. L.	48	Burgettstown	37
Mt. L.	47	Trinity	31
Mt. L.	49	Washington	55
Mt. L.	50	Cannon MacMillian	36
Mt. L.	56	Fort Cherry	44
Mt. L.	50	Dormont	36
Mt. L.	87	Chartiers-Houston	32



Marsh drives in under the basket for two.

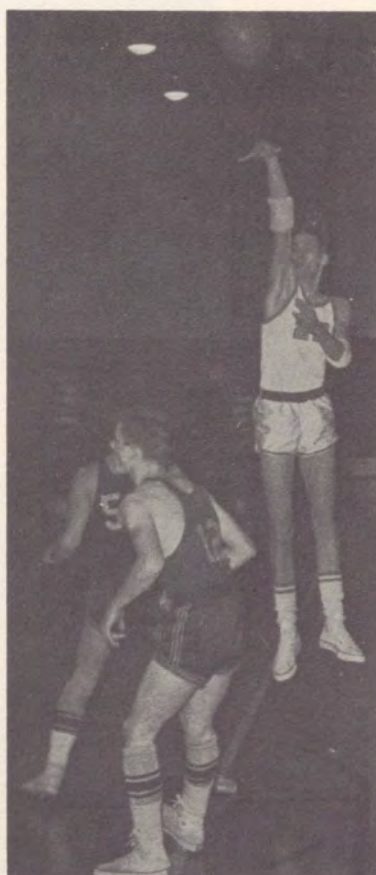

Hathaway tries to hit from the outside.



Bennett leaps for a rebound.

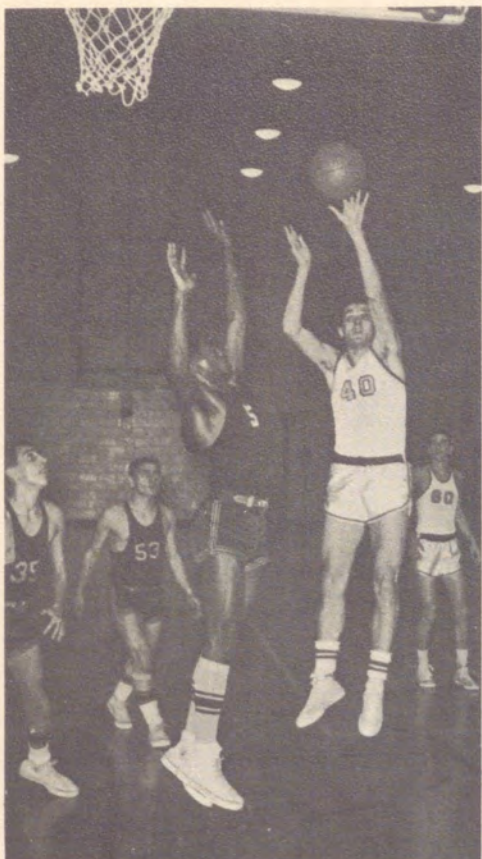

Malarkey tries to score from the inside.



Where did those contact lenses go?



Couch leads the pack on a fast break.

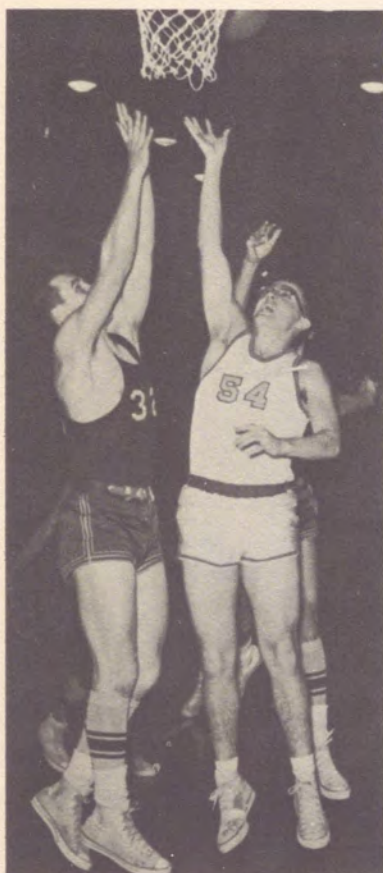

Moffit goes up for a rebound.



Clark prepares to sink a long one.

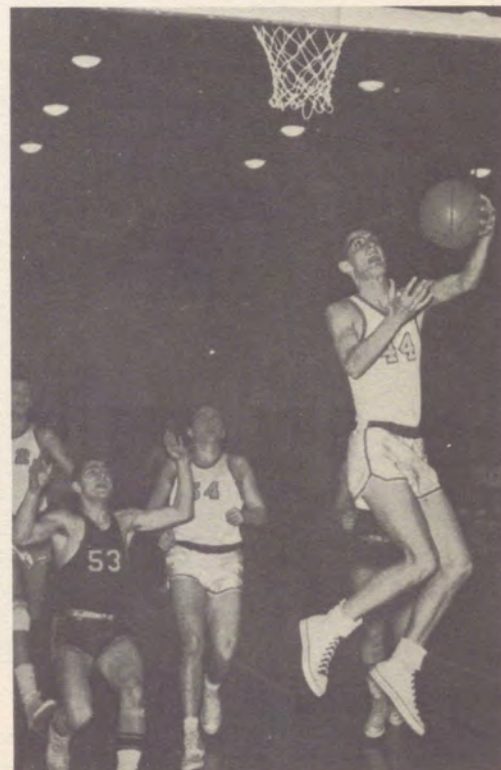

Marsh springs for the rim.

Gymnasts Tumble Through Another Season



First Row: Hillman, Templeton, Leash, Steele, Youngling. Second Row: Coach Pagnanelli, Russ, Faircloth, Corrigan, Benson, Sirotin, O'Neil.

Since gymnastics was added to the athletic program two years ago, it has continued to grow under the astute guidance of Coach Pagnanelli. As few schools have gymnastics teams, there was little chance for the Lebo gymnasts to test their precision skills in competition. The squad, however, practiced diligently for the W.P.I.A.L. meet which was held in March at Lyndora. With an added year of experience, the team improved on last year's fine showing.



Corrigan performs on the ropes.



Benson works out.

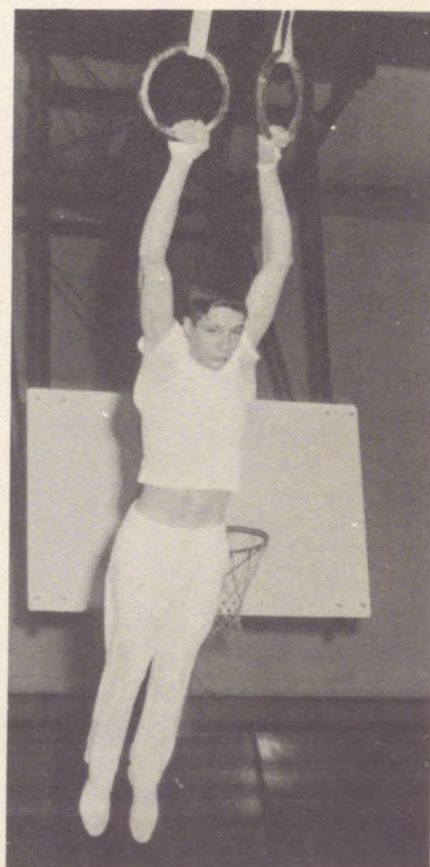

Day practices on flying rings.

Mounty Grapplers Turn In Finest Season

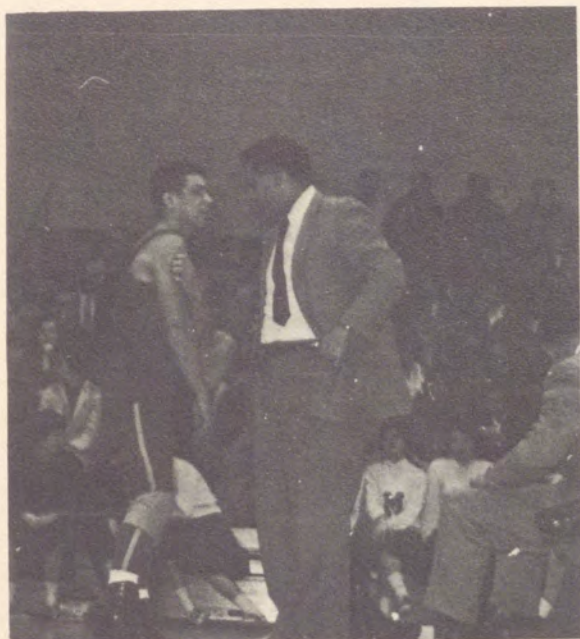

Coach Lamprinakos gives advice for the next period.

Wrestling, a relatively new sport at Mt. Lebanon, has grown under Coach Lamprinakos's guidance to the point that it is beginning to rival basketball in popularity as the favorite winter sport. In 1960, the Mounty matmen turned in the finest season in the school's short wrestling history by winning twelve matches and losing only two.

The team opened the season by defeating their first eight opponents. A fine Trinity team then put the first blot on the Mounty grapplers' record. The team bounced back to take two tough matches from North Allegheny and New Castle before being upset by Shaler. Victories over Washington and Kittanning brought a close to the fine season.

A good wrestling team always has plenty of individual standouts, and this year's team was no exception. Ken Linge (12-2), Jay Windfelder (10-2), Bob Webster (11-3), John Duff (9-4-1), Jeff Shilit (11-3), and Robin Laughlin (9-4-1) showed that pound for pound they could trick most anyone around. The heavier wrestlers Berg (12-1-1), Crissman (9-3-1), Walker (13-1) who pinned ten of his opponents losing his only match by a single point, and Wicken (12-2) came through numerous times to overcome early leads built up by opposing teams and bring home victories to Mt. Lebanon.



First Row: Manager Lane, Bachman, Herald, Westerfield, Webster, Coleman, Manager Linsley.
Second Row: J. Minno, Wicken, Walker, Crissman, Berg, Coach Lamprinakos, Rinehart, Duff, Windfelder, Laughlin, Shilet, Linge.

With Twelve Victories

VARSITY SCHEDULE

Mt. L.	39	Munhall	19
Mt. L.	41	Dormont	9
Mt. L.	45	West Allegheny	11
Mt. L.	37	Baldwin	15
Mt. L.	35	Carnegie	21
Mt. L.	31	North Hills	26
Mt. L.	43	Peters Township	13
Mt. L.	49	Scott Township	6
Mt. L.	11	Trinity	43
Mt. L.	31	North Allegheny	16
Mt. L.	36	New Castle	19
Mt. L.	15	Shaler	36
Mt. L.	22	Washington	21
Mt. L.	33	Kittanning	13



Winfelder almost has a figure four.

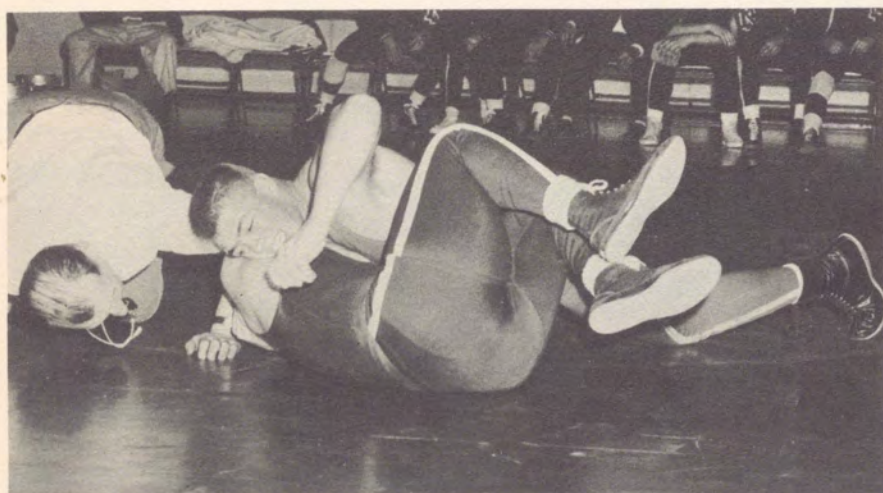

Just a little harder for a pin.



Laughlin works for a pin.

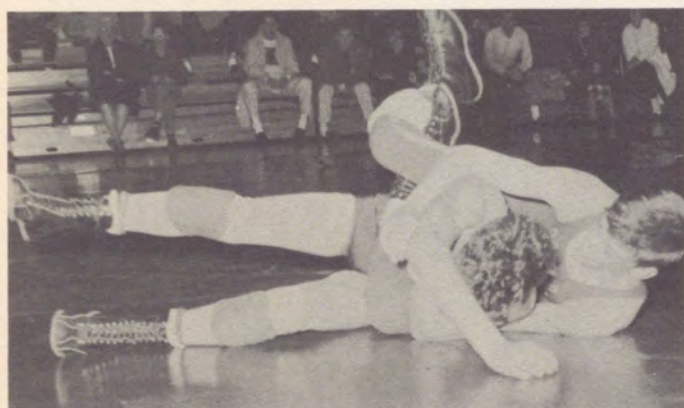

Linge executes a figure four.

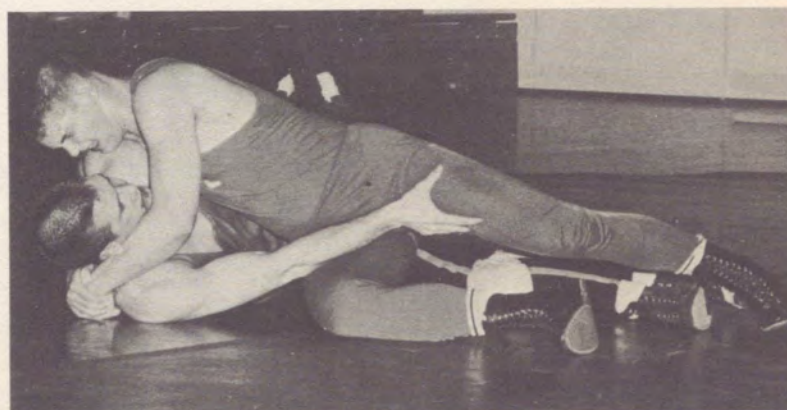

Walker has a near pin.

'59 Track Team Piles Victory Upon



Coach Mollenauer accepts the Mt. Lebanon Invitational trophy after a successful evening of track.

VARSITY SCHEDULE

Indoor

Mt. L.	69	Central Catholic	30
Mt. L.	57	Central Catholic	26
Mt. L.	66	South Hills	38

Tri-State Coaches Meet - Mt. Lebanon 1st.

Mt. L. 33 1/5; Union 29; Altoona 25

Outdoor

Mt. L.	80 2/3	Connellsville	46 1/3
Mt. L.	102 2/3	Washington 45 1/3...	Canonsburg...11
Mt. L.	106	Shaler	20
Mt. L.	77 3/5	Penn	49 2/5
Mt. L.	103 1/2	Baldwin	14 1/2

Canonsburg Relays

Mt. L. 81 1/2; Central Catholic 39; Penn 34

Mansfield Relays

Mt. L. 9 points (11th place)

W. P. I. A. L. Relays

Mt. L. 47 1/2; Penn 30 1/2; Uniontown 22

Mt. Lebanon Invitational

Mt. L. 78 1/2; Penn 37; Uniontown 29 1/2

Allegheny County Meet

Mt. L. 89 1/2; Penn 39 1/2; Wilkinsburg 17 1/2

W. P. I. A. L. Championship Meet

Mt. L. 37; New Castle 25 1/3; Uniontown 16

State Championship Meet

New Castle 16; Lower Merion 15; Mt. L. 13



VARSITY TRACK TEAM

ROW 1: Ferguson, Wurster, Hovorka, Deal, Glennan, Straub, Hartquist, Garvey, Sullivan.
 ROW 2: Weisiger, Manning, Brown, Walker, Vandergriff, Coach Mollenauer, Melhado, Marshall,
 Bateman, Blumfeldt. ROW 3: Coach Batchelor, Gregg, Wicken, Lory, Kuno, Mehaffey, Sickels,
 Carmen, Phillips, Vogel, Blum, Pringle, Ellis, Bollinger, Chapman, Gorr, McFeatters, Byers, Eassa,
 Walker, Seymour, Stewart, Coach Toler.

Victory, Extending Winning Streak

Mt. Lebanon's 1959 track team again completed another successful season, breaking many existing records and extending Mt. Lebanon's long string of undefeated dual meets.

After starting the season by sweeping three indoor meets, Mt. Lebanon went on to win the Tri-State Coaches Meet. Led by the three pace-setting co-captains, Seymour, Blumfeldt and Sickles, the Blue Devils extended the dual and triangular meet streak to 112 straight wins. A few weeks later, the Mounties won the W. P. I. A. L. Championship for the fourth straight year and later our W. P. I. A. L. qualifiers placed third in the state championship.

Coach Mollenauer's Mounty thinclads set many new records with outstanding performances by several team members. Stewart, Sickles, Hartquist, and Gregg bettered the old record for the mile relay by turning in a time of 3 minutes, 23 1/4 seconds. Sickles, who was voted the most valuable player, ran the half mile in an amazing time of 1 minute, 59 1/10 seconds. Gregg improved his own quarter mile time by running it in 49 6/10 seconds. Fred Eassa broke the school pole vault record with a jump of 12 feet, 2 3/4 inches.

Mr. Batchelor, sports statistician, rates the 1959 track team on a par with the 1958 squad which swept every title in district competition.

JUNIOR VARSITY SCHEDULE

Mt. L.	90	Penn	37
Mt. L.	51 1/3	South Catholic ..	27 2/3
Mt. L.	90	North Allegheny	37
Mt. L.	88	McKeesport	39
Mt. L.	52	South Catholic	30
Mt. L.	68 1/3	Bethel	40 2/3



JUNIOR VARSITY TRACK TEAM

ROW 1: Collins, Oeschlager, Neill, Smith, Pozzi, Battaglia, Hamilton, Parsons. ROW 2: Hecht, O'Neal, Faircloth, Winterrowd, Berg, Wright, Watters, O'Connor, Wright. ROW 3: Coach Reese, Bride, Hoag, Roberts, Henderson, Hill, Deemer, Offutt, Kohn, Lamont, Slocum, Crofford, Huhn, Minno, Kling, Coach Jones.

Strong Determination Brings The Mounty Trackmen Another Successful Season



Phillips strains for a record

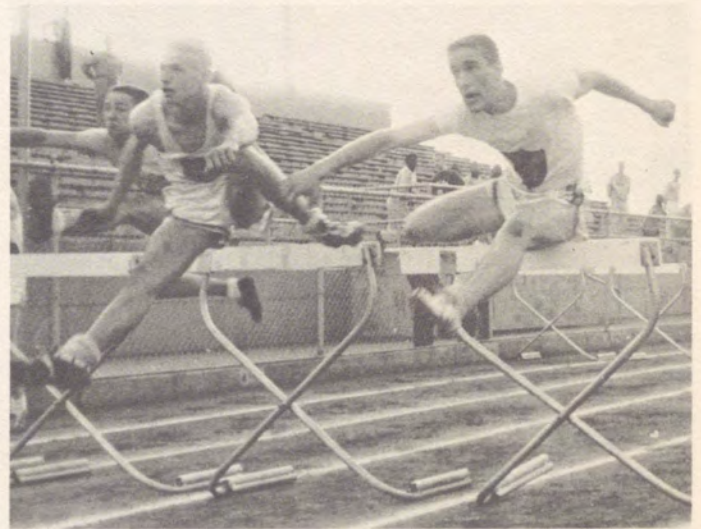

Glennan and Deal race for first place honors.



Seymour digs hard for the tape.



Pringle sets an even pace for the two-mile relay.



Ferguson proves that a foot is as good as a mile.



Blumfeldt comes down the stretch.



The 1959 record-holding mile relay team was composed of Stewart, Hartquist, Sickles, and Gregg.



Stewart's determination shows in his face.



Havorka goes up — and over?

' 59 Golf Team Finishes In Good Standing

After gaining valuable experience during the 1958 season, Coach Burrows' golf team compiled a record of six wins and two losses, thus placing second in Section Five Competition.

Bridgeville, Canonsburg, and Carnegie were each defeated twice by the hard driving and deft putting Mounty squad of Captain Lee Owens, Jim Russel, Denny Sanders, Bob Bell, and Ron Spiegel. But even the best efforts of the Lebo Linksmen could not save them from two defeats at the hands of Centerville.

With two lettermen returning, Coach Burrows is confident that next year's team will also have a successful campaign.

VARSITY SCHEDULE

Mt. L.	10	Bridgeville	6
Mt. L.	11	Canonsburg	7
Mt. L.	4½	Centerville	11½
Mt. L.	11½	Bridgeville	4½
Mt. L.	11½	Carnegie	4½
Mt. L.	12	Canonsburg	4
Mt. L.	4½	Centerville	11½
Mt. L.	16	Carnegie	0



Deft-putting Jim Russell sinks another one.



Hard-driving Lee Owens tries for another straight shot.



GOLF TEAM

Left to Right: Spiegel, Coach Burrows, Owens, Russell, Bell.

' 59 Tennis Team Places Second In Section



TENNIS TEAM

ROW 1: Montgomery, Coe, Hartman, Walker, Phillips. ROW 2: Henderson, Gullion, Durkin, England, Rash, Campbell, Linsley.

VARSITY SCHEDULE

Mt. L.	2	Latrobe	3
Mt. L.	5	California	0
Mt. L.	2	Shadyside	3
Mt. L.	2	Crafton	3
Mt. L.	5	Bethel	0
Mt. L.	4	Carnegie	1
Mt. L.	8	Alderdice	1
Mt. L.	5	Charleroi	3
Mt. L.	4	Crafton	1
Mt. L.	5	Bethel	0
Mt. L.	4	Carnegie	1
Mt. L.	2	Shadyside	3
Mt. L.	0	Alderdice	5
Section Playoff			
Mt. L.	2	Crafton	3

The Mt. Lebanon tennis team under the coaching of Mr. Doak returned another excellent season in 1959. During the regular season, the Mounty netters compiled a record of eight wins and five losses which tied them with Crafton for first place in the section. In the section playoff, Mt. Lebanon narrowly lost to Crafton.

The team was led by seniors Connelly, Hartman, Coe, and Walker. Juniors Montgomery and Phillips added considerably to the success of the team and will be the nucleus around which next year's team will be built.



Connelly tries for another quick point with a smashing serve.

'59 Baseball Team Pitch Themselves



Coach Clark and Dan Driscoll accept the W. P. I. A. L. trophy.

VARSITY SCHEDULE

Mt. L.	3	Wilkinsburg	2
Mt. L.	4	Crafton	1
Mt. L.	1	Chartiers	2
Mt. L.	2	Canonsburg	1
Mt. L.	11	Trinity	6
Mt. L.	7	Chartiers	3
Mt. L.	21	Canonsburg	2
Mt. L.	1	Washington	4
Mt. L.	5	Trinity	2
Mt. L.	3	Washington	0
WPIAL Finals			
Mt. L.	5	Burgettstown	4
Mt. L.	5	Crafton	3
Mt. L.	6	North Hills	2
Mt. L.	4	Munhall	2



BASEBALL TEAM

ROW 1: Miles, Headley, Barone, Lyons, Perkins, Manuel, Powell. ROW 2: Edwards, Karlson, Kaufman, Daniels, Driscoll, Housekeeper, Shields, Marshall. ROW 3: Berg, Coach Clark, Upstill, Miskevics, Rehm, Wells, Cipriani, Manager Weaver.

To The W.P.I.A.L. Championship



It looks like a home run!

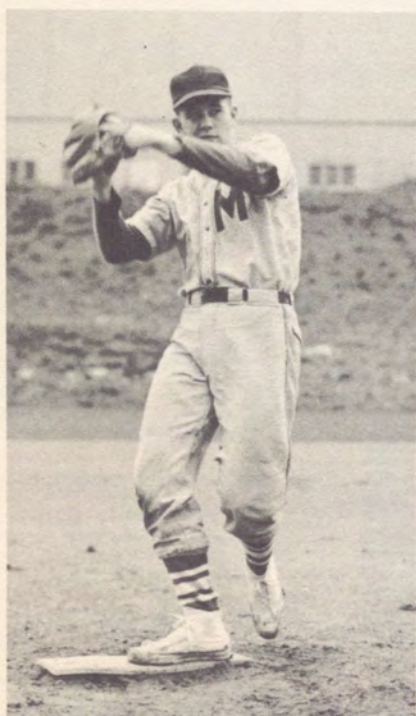

Driscoll winds up.

The 1959 baseball team under the expert coaching of Mercer Clark proved to be the best and most successful in Mt. Lebanon High School's history. After winning the Section Three championship for the fourth straight year, Mt. Lebanon went on to win the W. P. I. A. L. championship.

During the regular season, the Mounty nine compiled a fine eight and two record. The two losses came at the hands of Chartiers and Washington but were avenged later on in the season.

After defeating Burgettstown, Crafton, and North Hills in the first three rounds of the W. P. I. A. L. championships by the scores of five to four, five to three, and six to two, respectively, Mt. Lebanon went on to win the final playoff game with Munhall by the score of four to two to become W. P. I. A. L. champs.

The mound corps was led by Dan Driscoll, who compiled an eight and two record while striking out ninety-seven batters, and Bruce Upstill who posted a record of four wins and no losses. The offensive punch was provided by Rehm, Perkins, and Shields, who had batting averages of .350, .324, and .316, respectively.



Action prevails on home plate.

Intramurals Provide Keen Competition



It's another two points for the skins.

On Wednesdays and Fridays during the winter, the north gym was occupied by homeroom teams participating in the boys' intramural basketball league. The teams were dressed in an imaginative group of uniforms ranging from rotting gym clothes to silken basketball jerseys. In spite of how the uniforms looked, the games were hotly contested and well-played. To keep the games from resembling five-man football, referees were provided complete with uniforms. The noise of the enthusiastic homeroom cheering sections reverberated through the gym as the games were played.

The direction of the intramural basketball league was handled by the Boys' Intramural Athletic Council. This group also directed the intramural tennis program in the fall. The intramural program was designed to give boys, who had neither the time nor the ability to participate in varsity athletics, a chance to take part in athletics and experience the thrill of competition.



It's a mad scramble.



Will it be good?

Managers Play Vital Role In Sports Program

The unsung heroes of the athletic department are the managers. The manager is a vital spoke in the smooth operation of any team. He is the first person at each practice and game, and the last one to leave the deserted locker room. The responsibility for cleaning, keeping track of, and storing equipment falls on the shoulders of the managers. He is constantly at the "beck and call" of the team. He feels the sharp tongues of the players after a defeat, and the cold showers after a victory. Neither the promise of free admission to the games nor activity points are enough to compensate for the long hours and hard, dirty work. The manager's greatest reward is being part of the team. He expresses the same elation over victory and tears over defeat as the players.



Don MacKay helps Mr. Moore keep the books straight.



Managers Weaver and Richter hand out uniforms.

Victory brings a welcome shower?

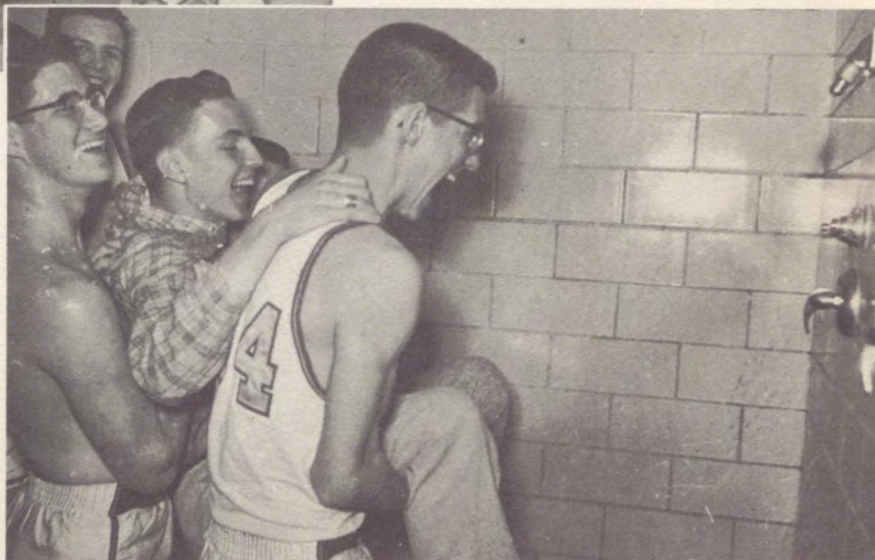

Competition and Companionship

The Girls' Athletic Association offered Mt. Lebanon girls a combination of competition and companionship. Beginning in September, a series of well-planned tournaments filled the after-school hours of many active G. A. A. members. Fall was a time of outdoor events. Sunshine and fresh air lured badminton and tennis players to the courts and encouraged softball teams to practice on the field. In the winter months, the north gym rang with cheers as teams competed for the volleyball and basketball championships. February was brightened by the innovation of a bowling tournament. A swimming and diving meet in the spring paved the way for another new feature of the G. A. A. program – a synchronized swimming show built around the theme of "Manhattan at Night."

Highlighting the G. A. A. program were several social events. A Halloween party, the Spring Fantasy, and award banquet and a picnic in the park provided G. A. A. members with entertainment.

Under the capable sponsorship of Miss Shaver, a group of girls with athletic ability, qualities of leadership and a sense of fair play were responsible for organizing all G. A. A. events. This Leaders Club participated in Play Day, an alumnae party and a weekend at Oglebay. By providing examples, Leaders also led other girls to attain the ultimate goal of better sportsmanship.



This year's Leaders Club officers were Sharon Rock, Secretary - Treasurer, Sue Peckham, President, and Gerry Narky, Vice-President.



Members of the 1959-1960 Leaders Club included Claren Brooks, Rhea Rose, Norma Narky, Nancy Zahniser, Bonnie Nelson, Jane Penson, Janet Patterson, Ann McMillan, Peggy Theis, Sue Peckham, Regina Hancock, Carolyn Tamplin, Marty Frame, Sandy Burr, Carolyn Gibson, Pat Ellison, Gay Hugo, Marsha Walsh, Sharon Rock, Gerry Narky, Cathy Cassidy, Marilee Tiberio, Sue Carmen, and Gretchen Sigler.

The fantasies of spring.



"Brr-r-r, I want more hot chocolate!"



"Who's got the ball?"





Classes of '60, '61, '62

each a reflection of common experiences

ambitions

and ages

possessing memories

and attitudes of its very own

Now lights joined together

in the flame of school spirit.

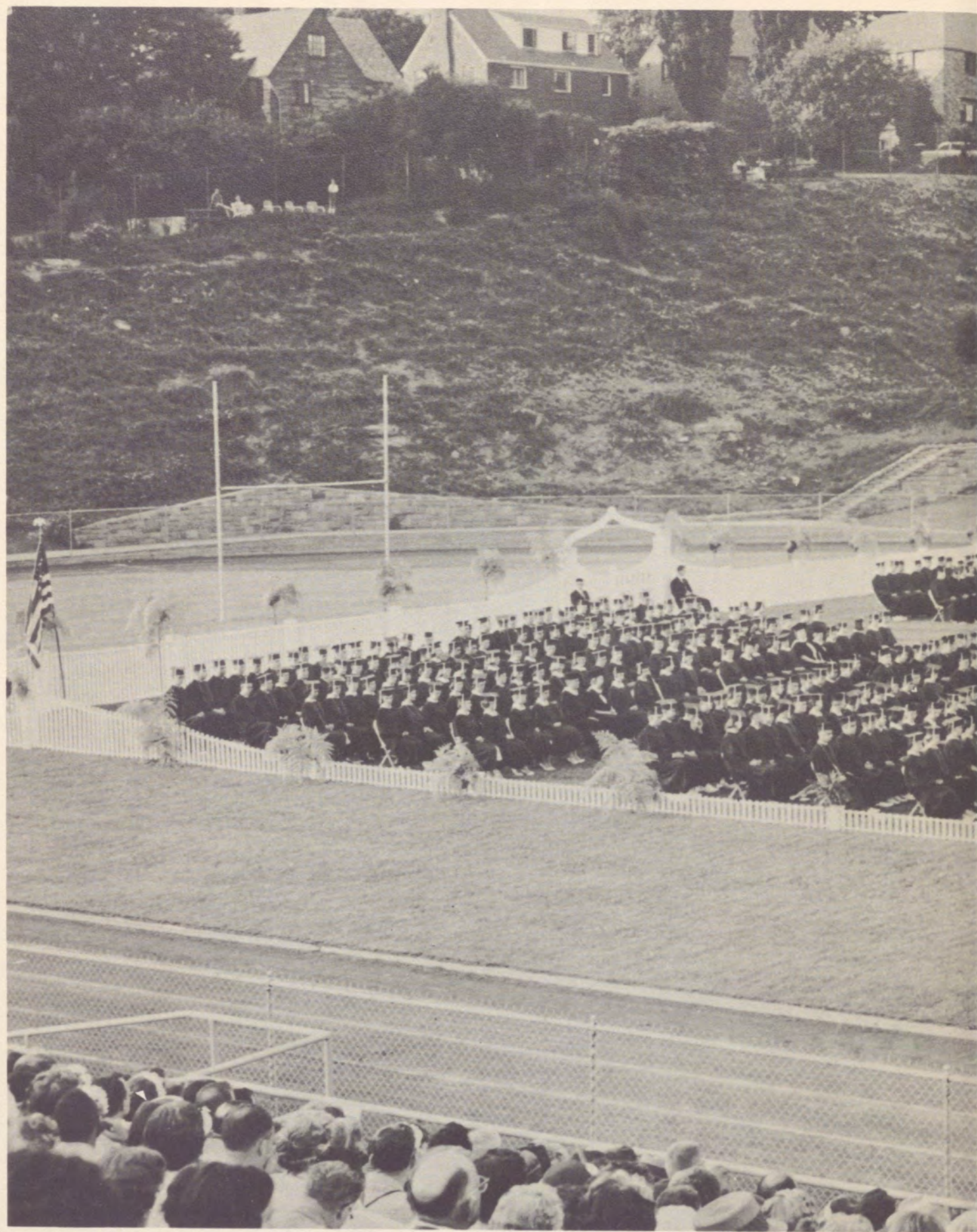

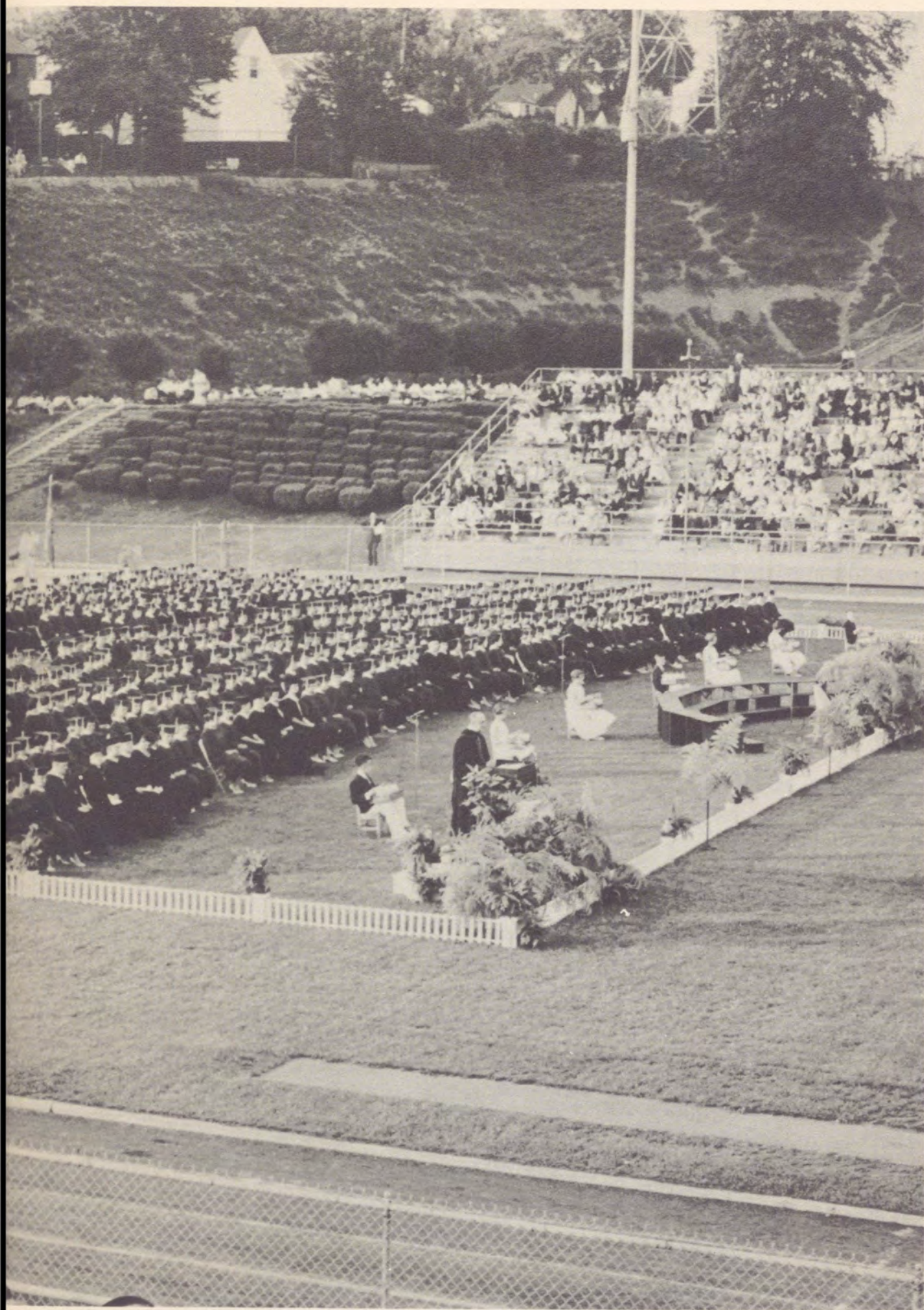

“So Let Your Light Shine”



NANCY ACKENHEIL
JAMES C. ALEXANDER
ARTHUR S. ALGEO
JUDITH A. ALLEN



CONNIE ANDERSON
JANE POWELL ANDERSON
JANET S. ANDERSON
JOAN R. ANDERSON



JUNE ANDERSON
BONNIE HELEN ARMSTRONG
ROGER F. ARNDT
MARY JEAN BABB



HARRY G. BABCOCK
BARBARA ANN BACON
BONNIE BAIER
JANE CRONIN BAKER



SUSAN JEAN BAKER
PHYLLIS KATHRYN BARSON
BARBARA B. BASTIAN
WILLIAM H. BAUER

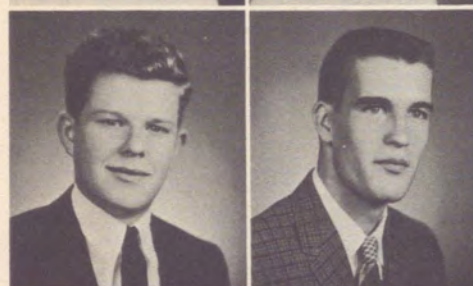

MURRAY S. BAYER
WILLIAM E. BAYERS
JANIS E. BEACHLER
RICHARD LEE BEAZLEY, JR.



KATHLEEN N. BECK
CAROLE J. BEEBE
PAUL M. BELL
L. EDITH BELLAVER

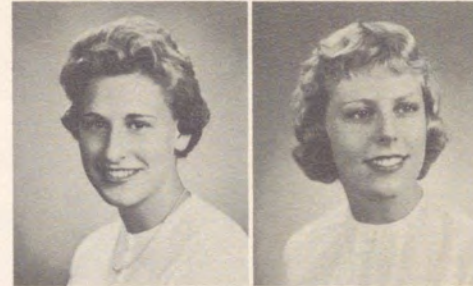

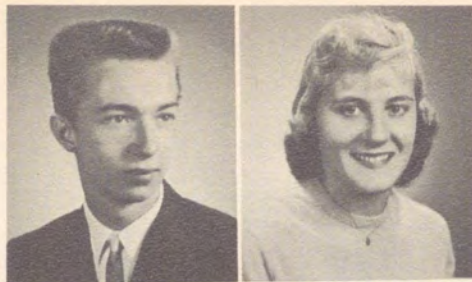

WESLEY M. BENNETT
 MARTHA A. BENSON
 CARL WILLIAM BENZ
 RICHARD W. BERG, JR.



WILLIAM C. BERG
 MARTHA LYNN BEURET
 BARBARA BIANCO
 JUDITH ANNE BICKEL



PATRICIA J. BIES
 ROBERT E. BIGLEY
 FRANK BINEK
 EDWARD J. BIRDY

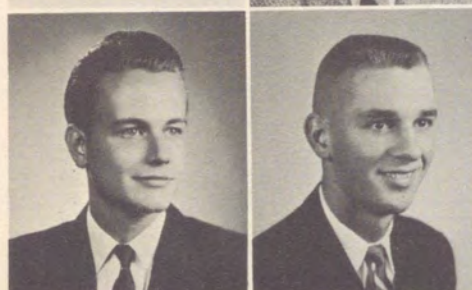

ROGER S. BLAIR
 JAMES P. BLUM
 BARBARA A. BOCK
 SUE ELLEN BOESTER



RICHARD L. BOND
 LINDA A. BOOTH
 JOAN K. BOOZ
 JOHN ANDERS BORGERDING



JOE THOMAS BOYD
 KAREN SUE BRADDOCK
 CYNTHIA WILCOX BRADLEY
 F. JEFFERSON BRAGDON



DAVID W. BREINIG
 MARY VIRGINIA BREITENSTEIN
 BARBARA JO BRENNAN
 TERENCE A. BRIDE

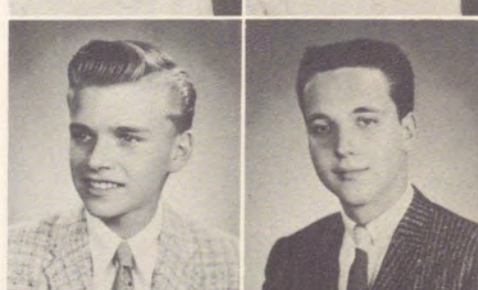
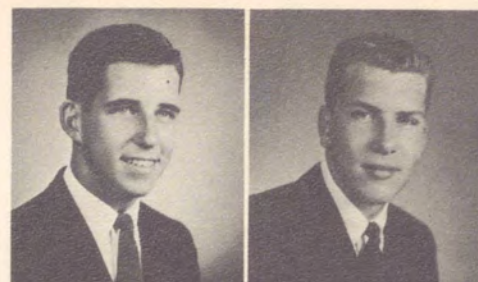

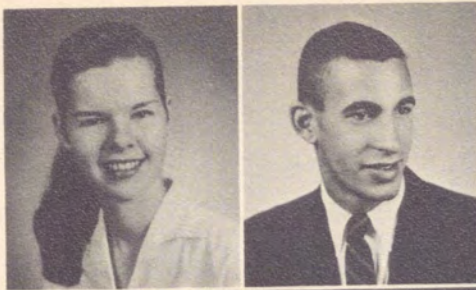

VIRGINIA E. BRIGHT
RICHARD BRONNER
CLAREN LEE BROOKS
IRWIN L. BROWARSKY



BRUCE ANDERSON BROWN
CYNTHIA LEE BROWN
GEORGE R. BROWN
LESTER L. BROWN



BARBARA ANNE BRUBACH
SUSAN E. BRUNK
TIMOTHY BRUNN
DOROTHY BUCHHAGEN



MARIAN L. BUCKINGHAM
DAVID J. BUMER
RICHARD U. BURGER
CHARLES A. BURNS

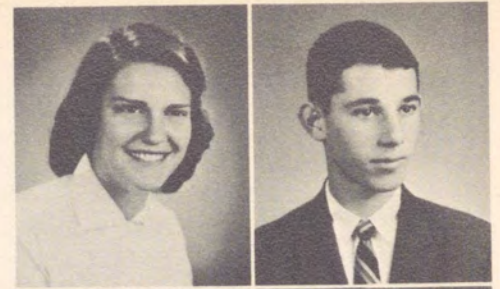

The Raucous Rockettes!



"Man like . . . these record hops are swingin'."



DONNA JUNE BURNS
SANDRA LEIGH BURR
CAROLYN BURROWS
IRIS MARLENE BUSCH

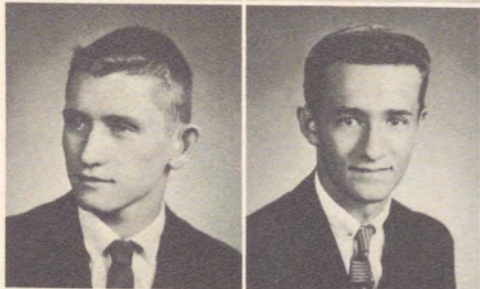

DONALD Y. CAMERON, JR.
GORDON MURRAY CAMPBELL
MYRA PORTER CAMPBELL
ROBERT H. CAMPBELL



MARY E. CARDAMONE
SUSAN M. CARMAN
JAMES THEODORE CARNEY
VALERIE CARR

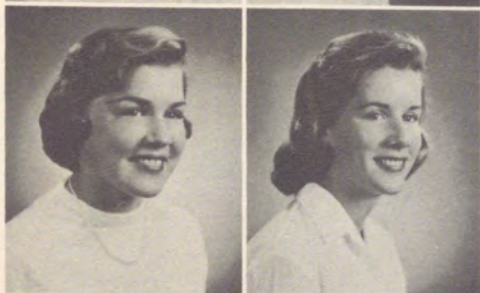

CATHERINE LYLE CASSIDY
MARY KATHLEEN CASTOR
RAYMOND J. CENEDELLA
M. EASON CHAPMAN



JOAN KAREN CHENOWETH
LUCIA T. CICCHINO
JAN C. CLARK
PATRICIA CLARK

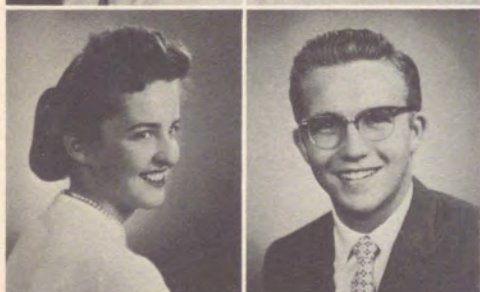

JANET LYNNE CLARKSON
GARY G. CLOSE
EDWARD OWEN COLE
MARY CHARLOTTE COLEMAN



CAROL L. COLETTA
LUCILLE M. COLETTA
RICHARD F. COLLINS, JR.
MARY CARMAN COLTMAN

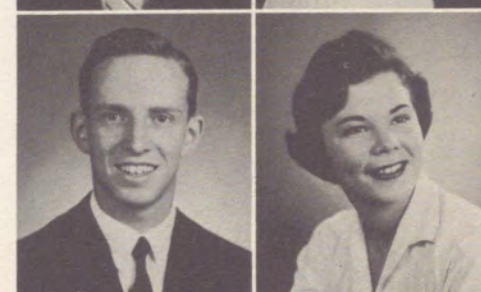
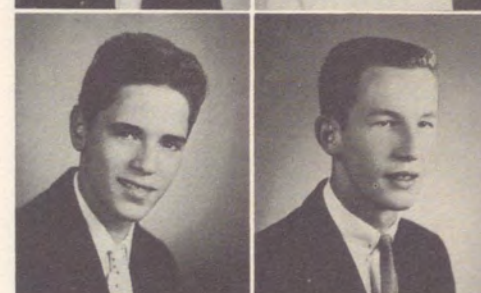
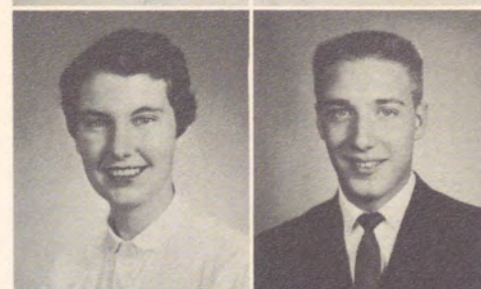

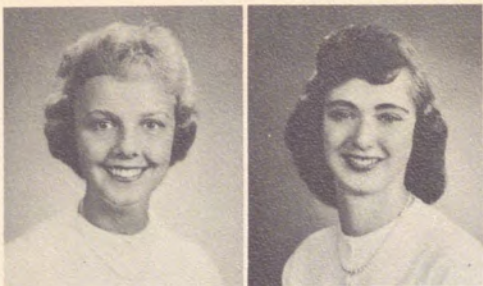

MARGARET ELAINE COLVIN
CAROLE ASHLEY CONLIN
RUSSELL H. CONNELLEY
CANDACE SUE COOK



EUGENIA M. CORNWELL
VINCENT J. CORRIGAN
DAVID A. COUCH
CONNIE ANN COUGLER

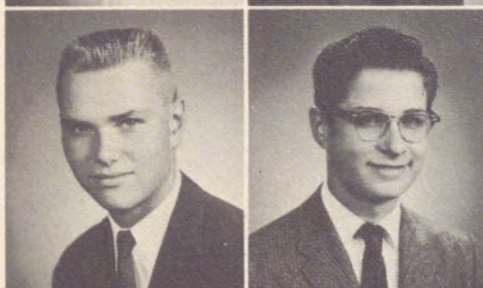

JEFFREY LEE COUSINS
WILLIAM L. COVER
CHARLES COX
FRANCIS COX



BONNIE LEE CRAIG
CHARLES H. CRAIN
CAROL L. CRANE
HEBER E. CRAWFORD

DOUGLAS C. CREED
SEWELL W. CRISMAN III.



Girls! Something's showing.



KEARNEY W. CRISSMAN
 SUSAN M. CROUCH
 ANTOINETTE C. CULLINAN
 MARY KAREN CUNNIFF



RONALD DAHLQUIST
 LUCY R. DASHER
 VIRGINIA MARIE DAU
 PATRICIA ANN DAVIS



FREDERICK D. DAY
 DENNIS J. DEAL
 RICHARD A. DEEMER
 JERALYN J. DELISI



THOMAS Z. DELISI
 DAVID J. DENYES
 JUDITH ANN DICKINSON
 SALLY J. DICKSON



A. ANNE DIEFFENBACH
 CAROLE E. DIERKER
 MARCIA ANN DILLING
 SHERRIE LEE DOBBS



NANCY ELAINE DOEGE
 JANE ELIZABETH DORMER
 JANET L. DOUD
 MARY ANN DOUGLASS



DIANE D. DOZER
 JANET DRURY
 JOHN DUFF
 JAMES DUNBAR



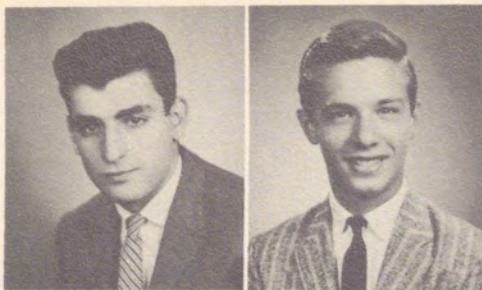

FRED J. EASSA
DAVID EATON
RODGER B. EBERT
JOHN P. EDWARDS

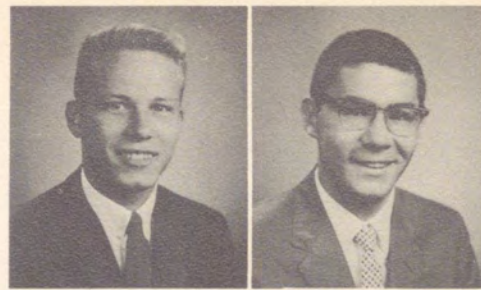

WILLIAM ST. CLAIR ELLIS III.
PATRICIA LEE ELLISON
ELLEN KAY EMMONS
SUSAN ELIZABETH ENDEAN

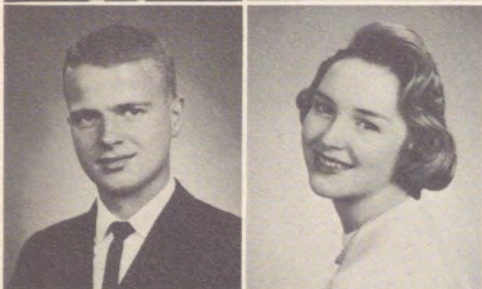
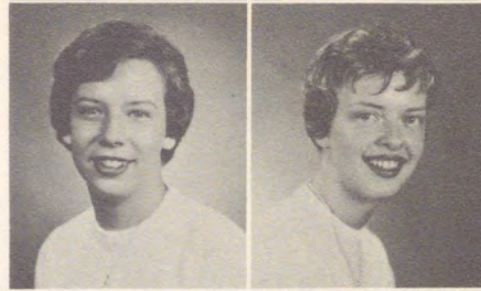

THOMAS ENGLAND
JOAN DIANE ENGLISH
ROBERT C. ENGLISH
RUTH ANN ENSLEY

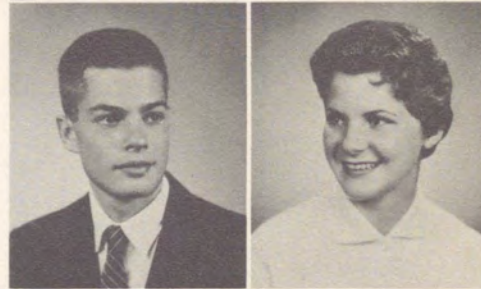

JON W. ERDNER
KAREN JEAN ESTES
MARCIA E. EVANS
SALLY SHACKLEFORD EVERS



Snowball beauties



are viewed by seasoned judges.



GEORGE F. EYNON, JR.
ROBERT D. FAIRCLOTH
FRED FEIGENBAUM
MOUNCEY FERGUSON, JR.



MARILYN L. FISCHER
CHARLES F. FISHBURN
WARREN EDWARD FISHER
MICHAEL A. FLAMER



JAMES D. FLINN
EVA MARIANNE FOLDES
JAMES D. FORBES
BARBARA LOIS FORTUNES



SUSAN GAIL FOSTER
MARTHA CLARK FRAME
JAYNE LYNN FRIESEL
SALLY FROELICH



WILLIAM F. FUSSNER
THOMAS ELLSWORTH GAMBLE
JON W. GARAUX
NANCY JANE GARIS



SHERRY TUDOR GEALY
KARIN H. GEMASSMER
LORINE M. GETZ



JAN DOUGLAS GIBBONEY
CAROLYN GIBSON
MARY ELIZABETH GIERHART
JOHN FISHER GILBERT





DAVID F. GINDER
IRENE G. GOLDSMITH
LEN HUNT GOODMAN
GAIL LOUISE GOODWIN

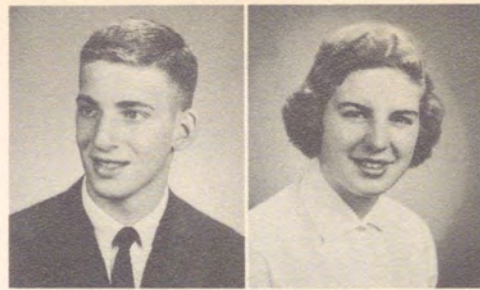

PEGGY ANN GORDON
MICHAEL EDWARD GOZA
GWEN E. GRANT
PATRICIA ANN GRANT

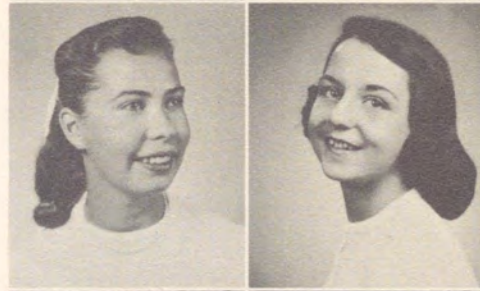

SANDRA J. GREEN
VICTORIA MARIE GRIBSCHAW
PATRICIA ANN GRIFFITH
DAVID S. GULLION

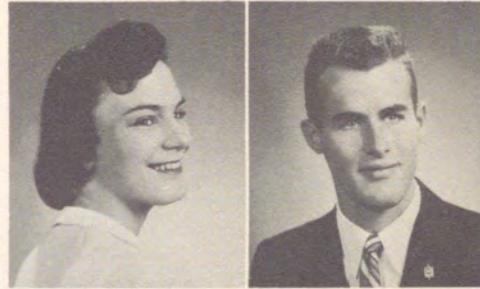

CAROLYN LESLIE GUY
CHARLES A. HAFER
DOROTHY JOYCE HAGAN
WILLIAM HAGER



JANICE HALL
JAMES T. HAMILTON
REGINA ELLEN HANCOCK
PAUL H. HANKIN



KATHARINE G. HARRIS
SUSAN VAYLLE HARRIS
LOIS ANN HASLEY
ADELE MARY HAUSER



JOAN HAVILAND
ELIZABETH J. HAYES
MARY KATHLEEN HEAD
RICHARD DONALDSON HEADLEY





KATHLEEN HEAVILL
ROBERT HECHT
SUSAN MARIE HEETER
LOIS EINI HEIKKILA



R. KENNETH HEIST
MARIAN LYNNE HELFRICH
DIANA F. HELM
JUDITH ANN HSELSEL



DUANE G. HEMMING
JON SCOTT HENDERSON
ROBERT W. HENDERSON
ALAN HERRINGTON

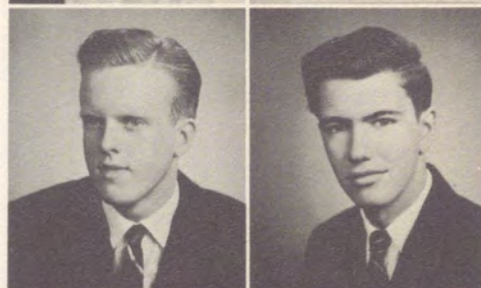

STUART ARTHUR HERRINGTON
NANCY BARTON HERRON
JACQUELYN ANN HERSH
JUDITH M. HERTZOG



JAMES DAVID HESELBARTH
JANICE E. HICKEY

The cast takes a curtain call as Sabrina "gets her man."



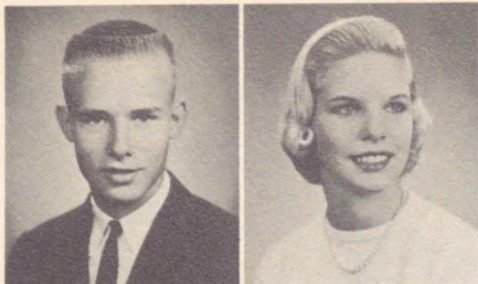

DEWALDT J. HICKS III.
MARY ANN HIGGINS
JAMES HILL
JUDITH A. HILLEBRECHT

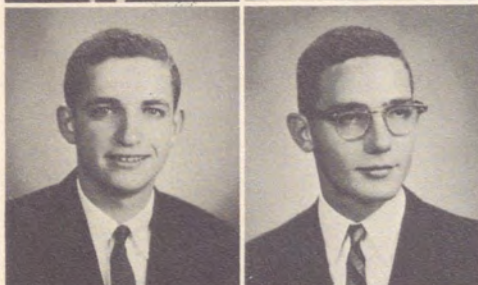

MILES S. HILSEN RATH
W. EDWIN HOAG
JAMES HODDER
SANDRA KATHLEEN HOECKER



SUZANNE ELIZABETH HOFMANN
LAURA K. HOLBROOK
PAULA FRANCES HOLL
VIRGINIA E. HOLMES



MILDRED H. HOLMQUIST
LANA BETH HOUGH
THOMAS E. HOUSEKEEPER
DANIEL J. HOVORKA

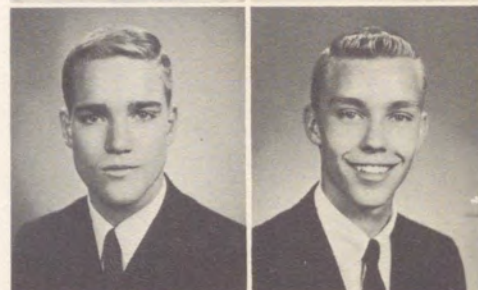

RICHARD HOYT
SANDRA GAY HUGO
THOMAS F. HUHN
DONALD HUNTER



HEATHER R. HYDE
JAMES S. IAMS
JUDITH ANNE JAREMA
RAGNHILD G. JOHNSEN



ARLENE VIRGINIA JONES
LILLIAN A. JULIAN
ROBERT E. L. KALTALER
ROBERT ALLEN KAPP

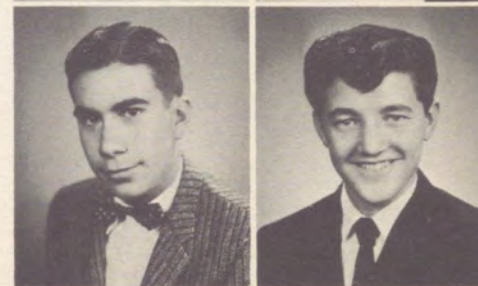



DAVID C. KARLSON
NORMAN A. KARSTEN
WILLIAM P. KAUFMAN
NANCY LEE KEALING



KATHERINE ELIZABETH KEEFER
PATIENCE E. KENNEY
JOHN R. KENRICK
JAMES E. KESSLER



LYNNE JANE KIMMEL
RICHARD CARROLL KING
RICHARD ALAN KITCHEN
JAMES KLING



CHARLES KNAPPER
THERESA JANE KOERNER
GEORGE H. KOWALLIS
JOHN MICHAEL KOZMA



KAREN LORRAINE KRAGNES
CYNTHIA ANNE KRASINSKI
KAREN ANN KUECHENMEISTER
CONRAD J. KULIK



MICHALANN KUNIC
JAMES ROBERT LAMBERTON
ROBERT LAUGHLIN
MICHAEL WM. LAVINE

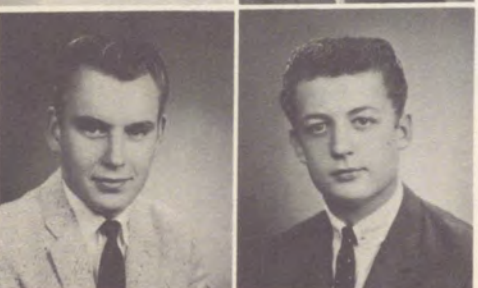

FRANK C. LENARD
JACK LEONARD
LEN LESTER
STUART ALLAN LEVY

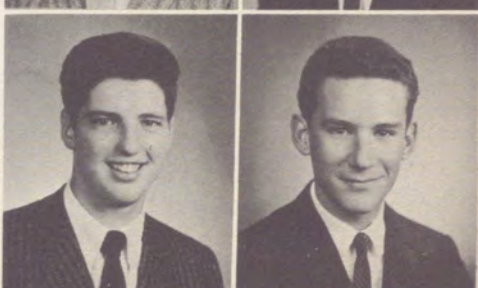
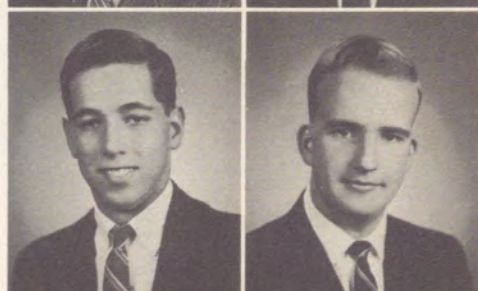
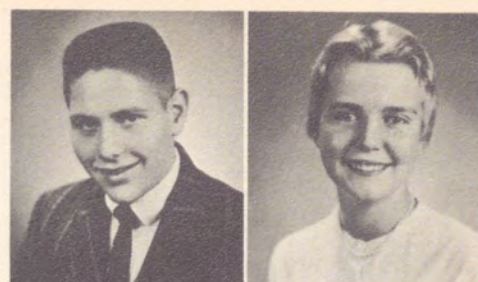



LEADERSHIP

PEGGY THEIS
GIL MCNEISH



PARTICIPATION IN ACTIVITIES

JUDY ALLEN
BRUCE SCHEIN



S e n i o r



FRIENDLINESS

MARY HEAD
SCOTT WARD



SCHOLARSHIP

SHERILL RINES
JEFF NEILL





BEST ALL-AROUND
PEGGY COLVIN
HETZ MARSH



SPORTSMANSHIP
RHEA ROSE
JACK GILBERT



P o l l s



TALENT
BOYCE REID
HERB O'DELL



SCHOOL SPIRIT
JANIS BEACHLER
MOUNCEY FERGUSON





LYNN LEWIS

WILLIAM R. LEWIS

THOMAS A. LINDSEY

H. KENNEDY LINGE



CAROL ANNE LOHMAN

WILLIAM B. LOHRENTZ

MARY EILEEN LONETT

LOUISE JEANETTE LUCAS



BARBARA SUE LUST

BETSY ANN LYNCH

ROBERT C. MACE

PATRICIA ANN MACK



DONALD R. MACKAY

LOIS HARRIETTE MADDUCKS

ELLEN DOROTHY MAJOR

ROBERT L. MALARKEY

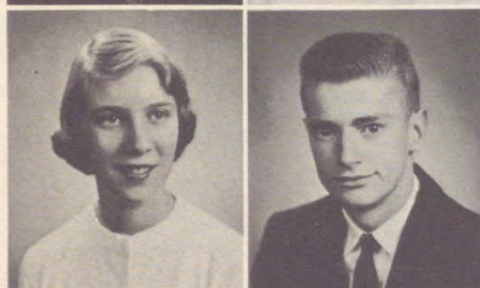

KAREN ANN MANSMANN

ERIC RICHARD MANTLE

ROBERT L. MANUEL

HELSEL R. MARSH



SANDRA B. MARTIN

MARTY LOU MASTERSON

JOHN H. MATHER

PAUL S. MATIS

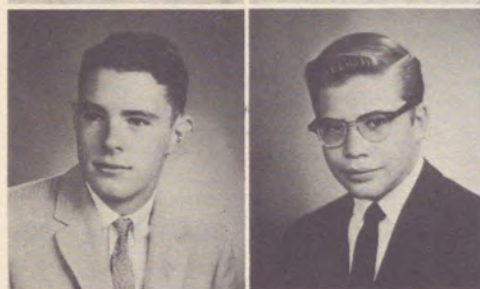

VINCENT MATTHEWS, III.

CARL NELSON MAURHOFF

DONALD W. MAY

SYLVIA M. MAY

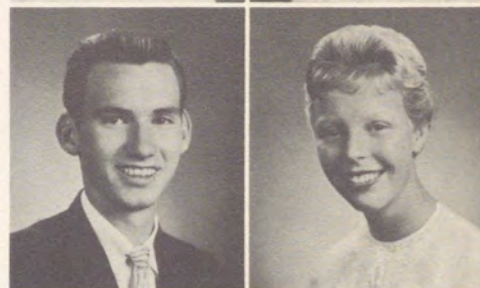
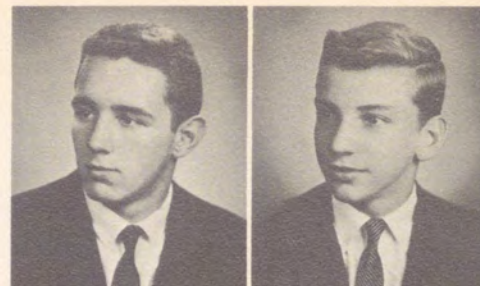



JOHN L. McCain

MARY CATHERINE McCASLIN

DOROTHY ANN McClAIN

HERBERT BRUCE McClAREN



LESLIE A. McCULLA

CAROLYN JANE McCUNE

HEATHER LYNN McDONOUGH

DONALD W. McIntYRE



STOWELL B. McKAIN

VIRGINIA WILLIAMS McKEE

LESLIE ANN McKINLEY

JAMES E. McLANE



WILLIAM K. McLAUGHLIN

KAREN A. McLENNAN

PATRICIA MARIE McMAHON

ANN STEWART McMILLAN



STUART McMINN

SALLY LEE McNAIR

GILBERT F. McNEISH

WILLIAM JOHN MEHAFFEY

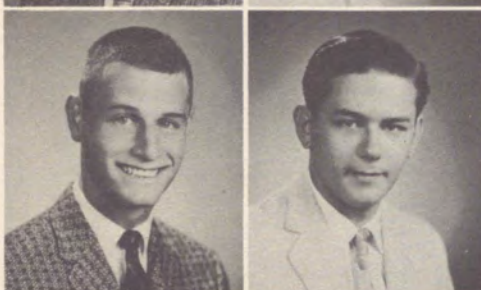

SETH LINSIDER MELHADO

EDWARD C. METTING, JR.

CAROLYN LOUISE MEURY

EDWARD B. MEYER



EDWARD MICHAELS

NANETTE LEE MILER

DANIEL D. MILES

CORRINNE A. MILLER

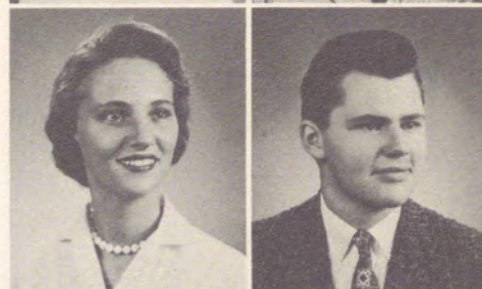

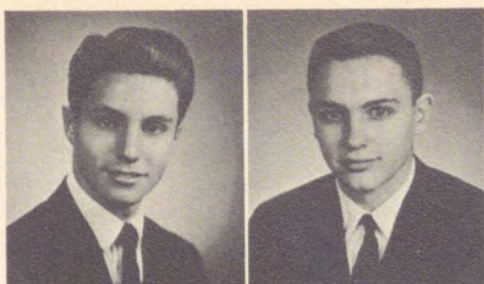

THOMAS F. MILLER



RALPH C. MOFFITT



ELIZABETH ANN MOHL



JUNE ANNE MOHLER



ALICE E. MOLLENAUER



DIANE LORETTA MOLNAR



RUTH JEAN MONSCH



DOUGLAS G. MONTGOMERY

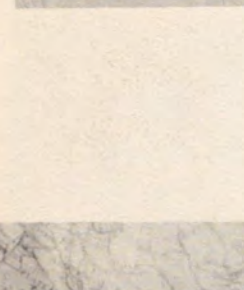

JUDITH A. MORANDER

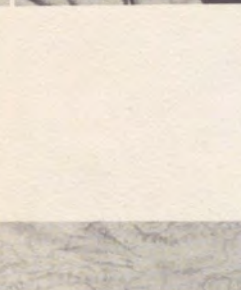

JAMES A. MORGAN



JOHN FOSTER MORGAN



DONNA LOUISE MORGANS



TERRY ANN MORRISON



SAMUEL W. MORTON

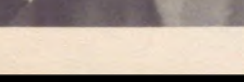

VERONICA JO MULLIN

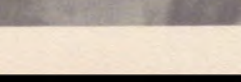

PRISCILLA RUTH MUNN

GERALDINE ANN NARKY

NAERA G. NAUMANN



Annie and Kikuo pinpoint their distant homes.



BARBARA LOUISE NEILL
JEFFREY DAVID NEILL
ANNE B. NELSON
BONNIE MERCELLE NELSON



RICHARD A. NEWBOLD
LINDA ANNE NICHOLAS
LYNNE LOUISE NIELSEN
JAMES A. NIEMI



MARY ELLEN NORSEEN
HERBERT H. O'DELL
JAMES D. OELSCHLAGER
DAVID A. OLSEN



EDWARD J. O'NEAL
JANICE OSWALT
DANIEL CHARLES OWENS
SALLIE JANE PARKER



LEONARD PARSONS
JANET MARIE PATTERSON
MARSHA ANN PATTERSON
SUZANNE PECKHAM



JANE E. PENSOM
JANE R. PEOPLES
GEORGE H. PHILLIPS
LARRY E. PHILLIPS



BRENDA JOYCE PIKE
CATHERINE L. POGORZELSKI
ELLEN CAROLE POPE
L. ROBERT POTTS





KIM D. POWELL
PATRICIA ANN POWERS
CRAIG D. POZZI
WILLIAM J. PRICE



NANCY ELIZABETH PRINCE
ROBERT R. PUTMAN
PATRICIA ANNE QUAID
VIRGINIA LEE RAPP



JEFFREY E. RASH
MICHELE K. RASMUSSEN
STEPHEN L. RAYMOND
CLARIBEL ALICE REA



CORINNE REASON
DIANE RECH
LEILA GAYLE REED
JAMES LEITH REEVES





CHARLOTTE BOYCE REID
CAROL ANN REILLY
ANN LOUISE REYNOLDS
NANCY J. RHOADES



ROSALYN H. RHONE
BARBARA JANE RICHARDS
JANET A. RICHARDS
CHARLES G. RICHESON



HARRY P. RICHTER, JR.
CLIFFORD JEFFREY RILEY
ALAN E. RIMER
JERRY W. RINEHART

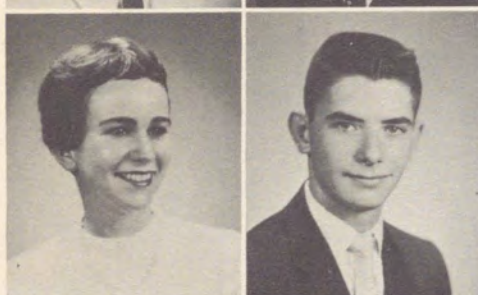

SHERILL RINES
WILLIAM O. RINGHAM
GARY ROBINSON
JOAN ROBINSON



ROBERT G. ROBINSON
WILLIAM G. ROBINSON
THOMAS J. ROCKWOOD
ARTHUR A. ROHRS



ROBERT H. ROLAND
ARLENE M. ROSCOE
RHEA ANTOINETTE ROSE
GAIL A. ROST

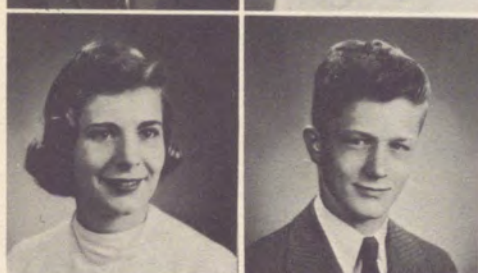

ELIZABETH H. ROTHFUS
JAMES G. ROUTH
LAUREL ANN ROWLES
PAMELA RUPP

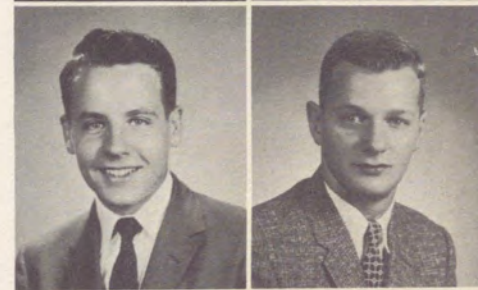
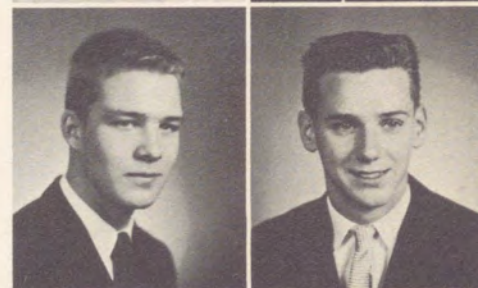
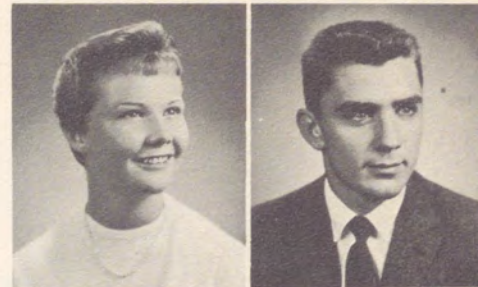



JAMES H. RUSSELL
 PHYLLIS D. RUSSELL
 ROBERT W. RUSSELL
 PETER RZASNICKI



H. DENNIS SAMEK
 JOAN CAROL SAMUELS
 KIKUO SASAKI
 LYNNE SAUPE

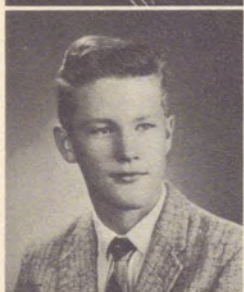

JAMES K. SAYRE
 SUSAN LEE SCHAR
 JANET FLORENCE SCHARP
 SUZANNE SCHAUP



BRUCE E. SCHEIN
 JEFFREY SCHILIT
 CAROL ANN SHINDEHETTE
 JOYCE MAE SCHNARS



RAYMOND J. SCHOEDEL
 EARL SCHRECK
 MARY S. SCHREIBER
 MARY LOUISE SCHULTZ



STUART L. SCHURR
 BARBARA ALICE SCOTT
 ROBERT E. SCOTT
 PENELOPE SEARLES



M. ELLEN SEDLAK
 STUART SEGAL
 J. RONALD SEIDEL
 BARBARA SELLGER





SUSAN MARY SENZ
 WILLIAM ROBERT SHALLCROSS
 ROBERT J. SHARROW
 FRANK SHELLHAMER

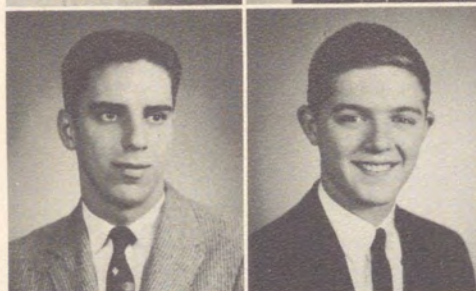
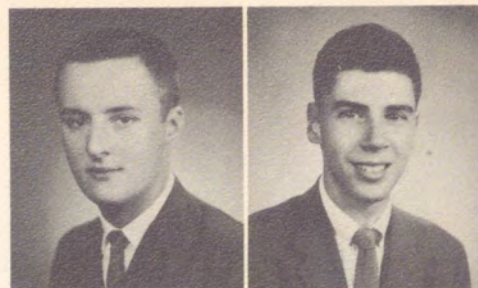

STEPHEN E. SHIELDS
 WILLIAM F. SHIELDS
 DIANE M. SHUMAKER
 GRETCHEN M. SIGLER



GAYLE SIMON
 LESTER A. SIMPSON
 REED F. SISSON
 FREDERICK SIYUFY



JAMES EDWARD SLOCUM
 BERNARD E. SMITH
 DONNA ROBERTA SMITH
 JOAN LOIS SMITH



JUDITH E. SMITH
 SONJA M. SMITH

Leaders live it up in the Clubroom.





THOMAS S. SMITH
MARION S. SNAITH
SUZANNE SHARON SNYDER
VIRGINIA C. SNYDER

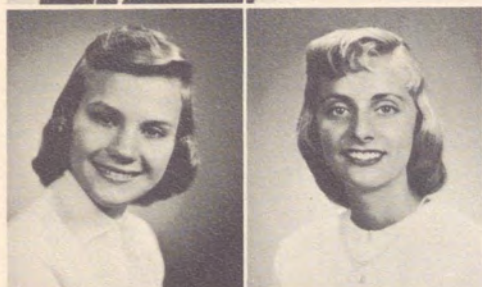

ANN ELIZABETH SOLLENBERGER
ELAINE PATRICIA SOWKO
RONALD N. SPIEGEL
ELIZABETH ANNA SPRING

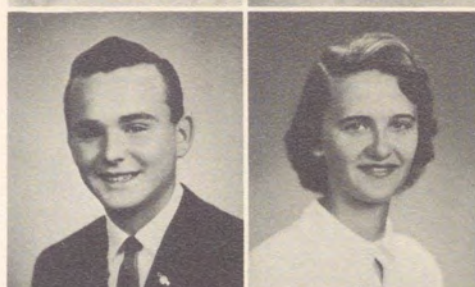

JUNE STARKEY
EDWARD A. STERN
MARY E. STERN
JAMES R. STEVENSON



CAROLYN LOURENE STOKES
ROBERT L. STONE
EDWARD B. STONE
JAMES D. STRAUB

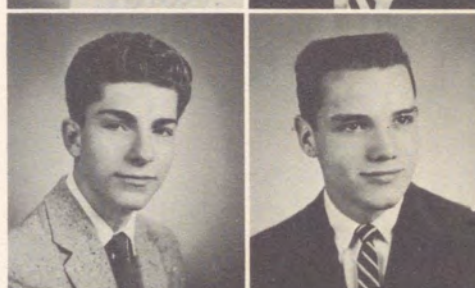

College conference; 50 minutes of discovery.



The gavel of the presidency changes hands.



CYNTHIA JEAN STROYD
LLOYD M. SCHWARTZ
JOHN W. SWEENEY
THOMAS F. SWIGART



CAROLYN JANE TAMPLIN
LINDA J. TANNER
JAMES ARTHUR TAYLOR
SHARON ANN TAZZA

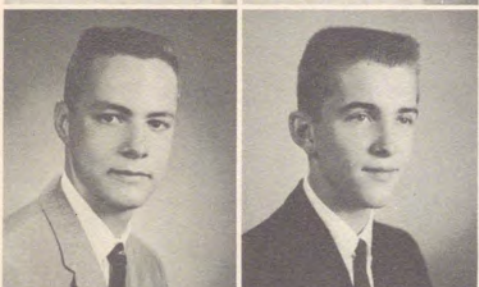

CHARLES H. TELLER
GARY R. TEMPLIN
MARGARET DOUGLAS THEIS
DONALD E. THOMPSON, JR.



ELIZABETH A. THURANSKY
MARILEE ROSE TIBERIO
CHARLES TILLSON
JOHN A. TOKER



HELEN CHRISTINE TURNER
CAROLYNN J. TWEEDIE
PATRICIA ANN UHLINGER
ROBERT BRUCE UPSTILL

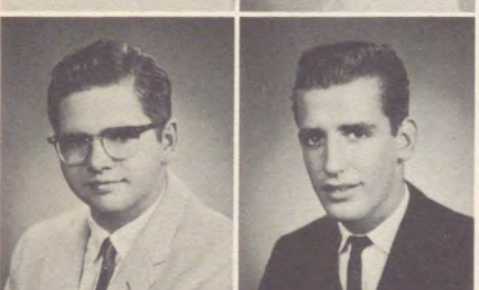

PHILIP H. VALENCOURT
JOHN M. VAN GELDER
NANCY LEE VAN GUNDY
STEVE L. VISOCKY



FREDERICK R. VOLKWEIN
CARL H. VON ENDE
RICHARD C. WALKER
ROBERT O. WALKER

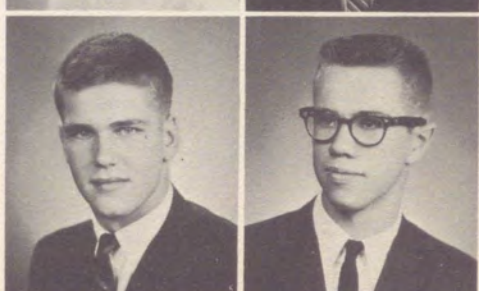
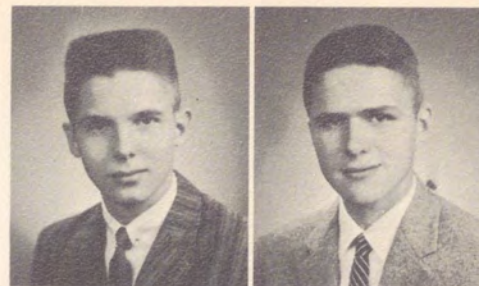

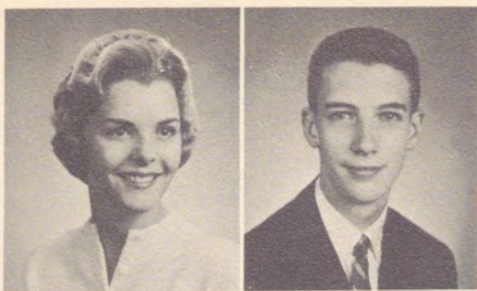

TOMMIE THEORA WALKER
SCOTT A. WALLACE
GEORGE B. WALTHER
DONNA LEA WANGEMAN

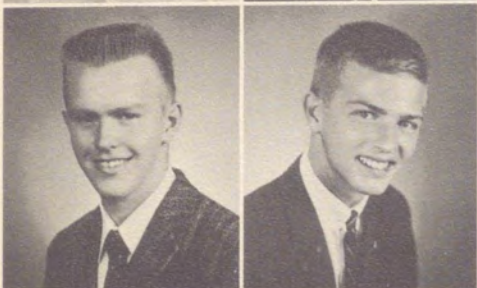
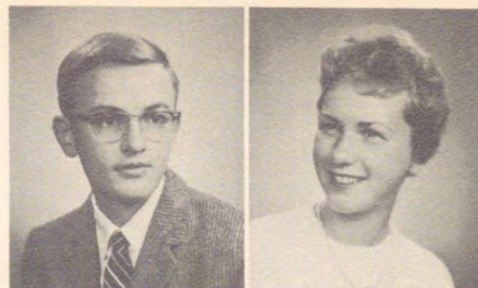

FRANCIS WARD
SCOTT WARD
BONNIE A. WARNER
SALLY P. WARREN



JEAN WASSER
JAMES L. WATTERS
DAVID KENNETH WEAVER
JOHN W. WEAVER



KATHLEEN WEAVER
ERNEST R. WEBSTER
MELBA LOIS WEEKS
DEBORAH ANN WELDON

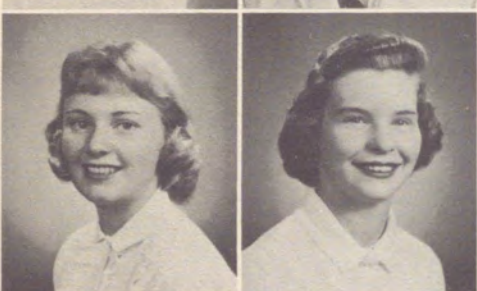

RUTH A. WELLER
ANN WELTY
DOUGLAS WERLINICH
ANNABELLE H. WERY

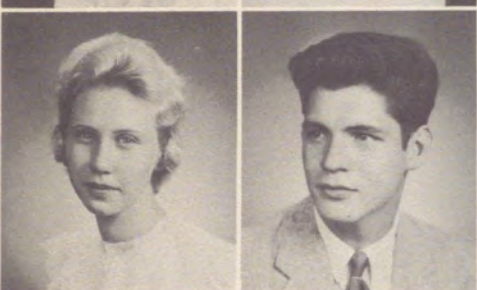

CAROL BABETTE WESLEY
JOHN WHITE
DOROTHY LOUISE WIAN
JEFFREY S. WICKEN

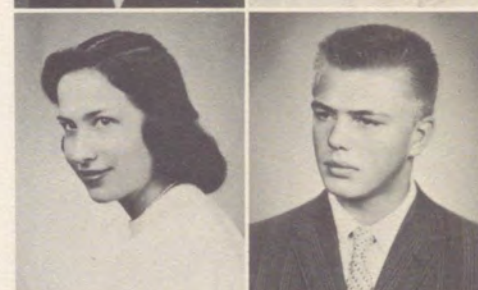

E. JANE WILLIAMS
MARY KATHLEEN WILLIAMS
FREDERICK LEE WILSON
JOHN J. WINDFELDER

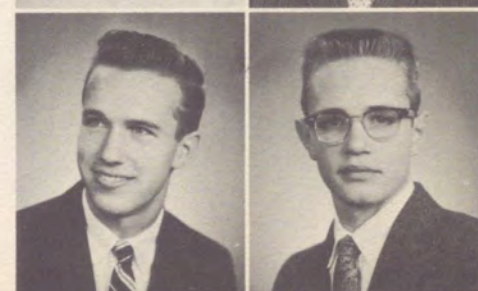



NELLA A. WINSLOW
JOANN WITHERSPOON
PATRICIA LYNN WORST
MARY JO WRIGHT

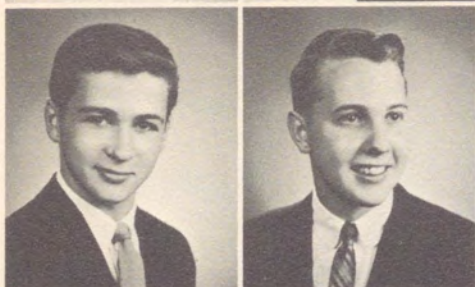
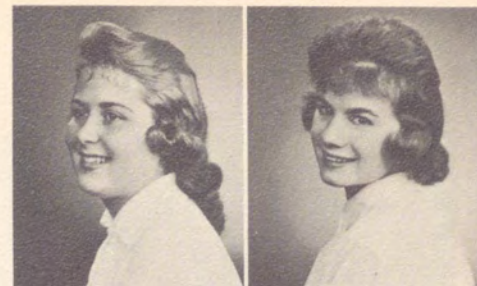

WILLIAM WUESTEFELD, JR.
JOHN DAVID WYLES
CARL T. YEAGER
P. JONATHAN YOUNG



MARGARET YOUNG
SALLY C. YOUNG
JAMES ALLAN YOUNGLING
NANCY STEWART ZAHNISER

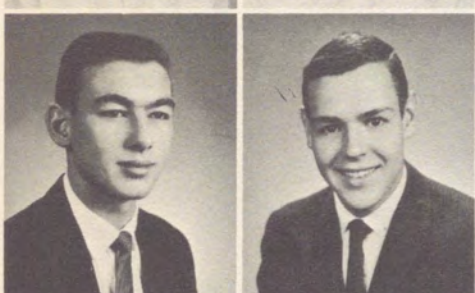

GEORGE THOMAS ZAIMES
CURTIS A. ZELLERS
CAROL LEE ZEPP
JANIS MARIE ZIVIC



Annie Chin and Sally Smith entered Mt. Lebanon High School as seniors at the end of the first semester.





Juniors Strive Towards Leadership

The members of the Class of '61 made a lasting impression on Mt. Lebo. Individually, each struggled for enlightenment by spending long hard hours in the library doing research for a history term paper, by preparing experiments in chemistry, or by solving an intricate algebra problem. As a group, the juniors let the personality of their class shine as they cheered for classmates at athletic events and as they danced at the Rec and the Junior -

Senior prom. Bringing honor to their class with outstanding scholarship and steadfast willingness, they advanced by leaps and bounds. Looking to the future, they took the College Boards for practice and ordered their class rings. Then, with a rewarding glow of accomplishment, the Class of '61 received their senior rings and officially became the leaders of Mt. Lebanon High School.



11-1 Mrs. Davis

Row 1: S. Norseen, J. Hagan, D. Paulus, K. O'Meara, S. Myton, A. Ruben, M. Singer. Row 2: M. Englehart, C. Moore, S. Ham, B. Hutter, N. Nuernberg, B. Cunningham, D. Kustes, D. McCauley. Row 3: B. Rapp, J. Cowan, K. Maxson, J. Saxer, J. Love, J. Spears. Row 4: A. Campbell, J. Crissman, N. Marcuson, A. Mandel, R. Martin, T. Evans.

11-2 Mr. Goodwin

Row 1: K. Kobran, L. Holtz, J. Scheck, A. Starz, J. Streyle, N. Naismith, D. Forman, M. Dailey. Row 2: G. Brubach, B. Brown, L. Peck, D. Koerner, V. Farmilo, J. Benson, B. Harris, J. Hillgrove, S. Oates. Row 3: D. Johns, J. Mallozzi, C. Spencer, J. Offutt, D. Davis, M. Boho, M. Love, J. Campbell. Row 4: F. Oratale, R. Miller, S. Kenning, S. Theis, L. Wagner.





11-3 Dr. Beck

Row 1: D. Wickham, W. Wolford, K. Petterson, G. Albrecht, W. Weppner, R. Morse, V. Bolton. Row 2: J. Henning, K. Leland, M. Shannon, B. Harshbarger, L. Pfendler, M. Houston, C. Phinney, M. White, D. Jacobson. Row 3: T. Murphey, B. Fletcher, A. Alex, J. Wunderlich, G. Wiant, B. Carnell, R. Rankin. Row 4: M. Seliger, L. Foltz, L. Asti, D. Powell, G. Kalogeras, B. Towner, D. Arth.

11-4 Mr. Vroble

Row 1: M. Galluze, S. Kauper, S. Barson, C. Kearns, D. Smith, D. Daugherty, L. Phillips, M. Folwell, M. Mock. Row 2: M. Hippert, L. Dupree, J. Boak, C. Crook, D. Bruckart, P. Babish, S. Eaches, D. White, R. Humphries. Row 3: J. Wright, D. Easton, J. Randall, H. Jones, J. Hubrig, J. Hill, B. Lane, K. Holtz. Row 4: P. Sarandos, M. Allen, R. Van Nuise, G. Seybold, R. Miller, J. Bullock, G. Miller.



11-5 Mr. Clark

Row 1: C. Obey, M. Balint, L. Sefton, J. Hering, H. Rodney, A. Keim, J. Kernahan, C. Mueller, P. Grosso. Row 2: J. Hall, M. Peters, S. Arburu, C. Carroll, C. Eck, C. Wimmer, D. Gething, L. Van Tries, M. Reynolds. Row 3: J. Johnson, J. Livingston, T. Fischer, B. Carroll, D. Schnack, T. Lavelly, M. Klein, J. Hutchinson, B. Reeves. Row 4: E. Harper, D. Wray, J. Hoff, B. Wicker, D. Drost.



11-6 Miss Thorpe

Row 1: C. Perris, N. Brunk, J. Driscoll, C. Durkin, D. Krueger, R. Hall, B. Russell, B. LaRosa. Row 2: N. Humphrey, B. Wilson, L. Davis, S. Dawson, S. Sims, P. Hardtmayer, G. Fodor, M. Hart, C. Yarger. Row 3: M. Sunner, S. McGrew, D. Esposito, J. Shields, H. Wurster, F. Battaglia, D. Guy. Row 4: M. Lebo, B. Winsmore, B. Dickie, J. Lyons, M. Wise, M. Harris.



"Can you change a \$10 bill?"



"Is there any more chocolate cake?"



11-7 Mr. Jones

Row 1: M. Hewitt, H. Weinberg, B. Cooley, L. Gogley, J. Gerhold, D. Vorhees, C. Smith. Row 2: L. Runger, P. Miller, G. VanSant, S. Hoose, M. Glennan, R. Werner, L. Kerber, M. Luxbacher. Row 3: D. Bock, J. Friske, C. Carson, B. Bishop, B. Weaver, B. Hertel, V. Tamy, B. McCrea. Row 4: G. Steele, R. Marguglio, A. Grabe, A. Levy, R. Peters, J. Beals.



11-8 Miss Elms

Row 1: M. Mayers, C. Preset, J. Pike, V. Edgington, D. Kraetsch, B. D'Alessandro J. Greene. Row 2: E. Swartz, L. Menke, P. Anderson, B. Corwin, S. Lynott, S. Staskey, S. Sutherland, T. Miller. Row 3: B. Sakmar, J. Minno, J. Stevens, D. Roberts, S. Wenger, B. Warner, P. Morrison, K. Johnson, B. Byers. Row 4: D. McCallum, R. Wright, J. O'Connor, L. Brown, B. Nelson, B. Vogel, T. Hilleman.



"Where'd my date go?"



"I think this is the engine."

11-9 Mrs. Rinne

ROW 1: N. Keegan, P. Kresge, S. Johnston, B. Doolan, E. Weaver, C. Barnhart, R. Summers, J. Ochodski, J. Stermer. ROW 2: J. Bulik, K. Summers, P. Hasley, G. Tweedie, D. Evans, B. Muros, C. Chapman, S. Graf, A. Tennyson. ROW 3: D. Turnquist, D. Davis, P. Olson, J. Minnotte, R. Kolin, J. Stobie, A. Muns, T. Trewin. ROW 4: J. Burnham, L. Guess, H. Sandes, R. Overend, B. Thomson, K. Newhams.



11-10 Mr. Kracsun

ROW 1: J. Hubbell, D. Thompson, M. Roscoe, M. Plant, D. Rhoades, S. Stafford, H. Reichl, N. Cotton, J. Crawford. ROW 2: E. Carpenter, B. Mulliken, K. Garrett, P. Barnum, A. Schade, J. Norton, S. Rock, C. Miller, A. Hoerneman, B. Ritenour. ROW 3: C. Major, K. Unger, H. Smith, J. Stevenson, A. Lamont, T. Lukens, D. McRitchie, J. Weisiger. ROW 4: A. Stoody, J. Rossi, D. Benson, B. Phillips, R. Burns, D. Cole, B. Hecht.



11-11 Miss Rightmire

ROW 1: H. Nowak, J. Albert, D. White, A. Noel, A. Goulding, J. Townsend, K. Reichard, L. Wilson, P. Bruso. ROW 2: G. Jordan, D. Plasman, B. Ridinger, K. Schiffhauer, L. Brodmerkel, M. Rauh, C. Ede, B. Mehaffey, S. Horsman. ROW 3: K. Brown, R. Robinson, D. Ray, B. Harvey, B. Roth, L. Hathaway, D. Smith, E. Davidson, G. Wells. ROW 4: G. Donaldson, D. Guerrieri, B. Fritz, T. Tupper, T. McNeely, D. Steinbrink, D. Leonard, D. Straub.

11-12 Miss Nesbitt

ROW 1: D. Simpson, L. Dehne, N. Lattimer, M. Gambs, D. Driscoll, A. McWilliams, G. Butler, J. Aubertine, B. Kasun, K. Sorg. ROW 2: L. Warnholz, M. Van Dusen, S. Otto, J. Kropf, D. Kessler, L. Wilmot, S. Shuttleworth, J. Weafer, S. Marrs, A. Aston. ROW 3: J. Richards, J. Welch, T. Schmidt, F. Schwartz, J. Harper, J. Caldwell, B. Biggs. ROW 4: D. Minnotte, J. Rodgers, R. Debenham, B. Cope, B. Starr.





11-13 Miss Manning

ROW 1: P. Francis, D. Brower, M. Dupree, J. Richards, J. Hood, K. Winterhalter, D. Kulik, J. Brooks. ROW 2: H. Rovegno, J. Ayers, B. Aupperle, M. Redding, J. Bender, B. Pope, G. Burch, I. Kalogeras. ROW 3: L. Shappacher, S. Rodgers, R. Davis, G. Keller, C. Cronk, R. Gilliland, N. Degnan, M. Skinner. ROW 4: C. Templeton, T. Eckfeld, J. Ketchum, F. Speicher.

11-14 Miss Hay

ROW 1: T. Pasquarelli, R. Fisher, R. Bentz, N. Morris, E. Boraten, S. Becker, J. Bookstaver, L. Hutchinson, I. Larson, M. Jones. ROW 2: P. Jones, G. Fink, B. Fiedler, J. Davison, N. Skarada, M. Hickey, E. Phillips, M. Johnson, E. Edgar. ROW 3: J. Read, F. Denkhau, D. Tomb, B. Welch, B. Green, A. Fulton, C. Garland, D. Jordano. ROW 4: L. Bloomer, D. Kredel, R. Davison, G. Meyers, D. Peck, D. Bane.



Time out for an "auditorium break."



Santa Claus doesn't always wear a red suit!



11-15 Dr. Accetta

ROW 1: S. Swager, B. Ballantyne, B. Mullins, J. Prescott, D. Habovick, D. Browarsky, C. Weller. ROW 2: P. Fassett, M. Ivanciw, B. Callahan, J. Hunter, J. Humphrey, W. Watson, P. Baker, N. Martin. ROW 3: M. Reed, S. Beach, C. Bashforth, J. Frey, R. Alster, B. Levell, C. Perrine, B. LaQuinta. ROW 4: C. Gainor, J. Moran, T. Linsley, J. Reeves, P. Thomas, J. Jones, M. Itzel.



11-16 Miss Curtis

ROW 1: M. Edwards, J. Ketchum, L. Grove, M. Campbell, K. Wilkes, M. Fox, J. Grummer, P. Hynes. ROW 2: S. Dittmar, G. Brown, L. Boester, B. Blansett, S. Gallagher, N. Bodnar, B. Preusch, P. McFadden, D. Lupean. ROW 3: B. Hancock, D. Vensel, T. Hildebrand, J. Corrigan, J. Gregg, J. Yagello, B. Wurzbach, J. Cheney. ROW 4: D. Mercer, T. Gerace, B. Melendes, R. Downey, D. Davidson, B. Holt.

MISSING JUNIORS

Row 1: S. Barnhart, P. Hyslop, B. Hoskin, K. Irwin, B. Lindsay, G. Arabian, L. Easterling. ROW 2: D. Raines, R. Zevola, J. Beachler, W. Lory, K. Vanderbeck, M. Black, V. Zuck, J. Birdy, T. Flowers, S. Smith, B. Kay, ROW 3: P. Dyer, B. Erickson, J. Erickson, J. Welch, B. Bennington, J. Davidson, D. Johnston, M. Byers, J. Kaley, B. Massey, B. Coho.





Sophomores Prove Ambitious And Able

The spark of a new idea, the glow of spontaneity, the brightness of friendly faces — the Class of '62 brought these to Mt. Lebo. Ambitious and able, these students made sure they were well represented in sports and activities. Activities such as rifle and orchestra, pep squad and Student Congress, band and cross country provided footholds for the ever-present underclassmen. Remaining as the youngest

class at Mt. Lebanon for a second year didn't seem to bother the sophomores as they made enthusiasm a part of school spirit. They studied feverishly for biology, world history, and plane geometry, cheered wildly with the junior varsity cheerleaders for their teams, and chattered happily of things present and of things to come next year, when they will finally be upperclassmen.



10-1 Miss McClure

ROW 1: S. Scott, S. Kerr, J. Hofrichter, K. Thomas, K. Birris, A. Sherman, B. Smith, A. Wharton, S. McCoy. ROW 2: S. Crissman, R. Moran, A. Orr, N. Nave, L. Rote, D. Hopwood, J. Sorg, N. Tarr, G. Thomas. ROW 3: P. Judge, C. Cabaugh, B. McKissock, D. Nicholas, T. Ferry, D. Baker, M. Schlentner, M. Bourne. ROW 4: R. Ali, K. Greer, P. Dorrance, J. Stephens, N. Lauffer, B. Richards.

10-2 Miss Funk

ROW 1: P. Thompson, D. Fortunes, M. Stearns, P. Dugan, H. Good, C. Willison, K. Phillips, C. Lammert. ROW 2: B. Dee, D. Samek, B. Craig, M. Baughman, B. Ehlers, S. Hogg, H. Elliott, D. Bachman, B. Conley. ROW 3: W. Rowswell, L. Rector, F. Sargent, D. Bragdon, S. Stevens, B. Heron, F. Hasley, J. Brier, J. Froelick.





10-3 Mrs. Furlong

ROW 1: G. Vetter, G. Widmer, J. Dimock, J. Crouch, J. Housekeeper, J. Williams, P. Jones, A. Sparks, G. Carter. ROW 2: M. Ferson, S. Culbertson, J. Archer, S. Payne, N. Conlan, M. Pruitt, J. Bond, K. Oermann, B. Beck, E. Sabom. ROW 3: J. Barry, D. Campbell, B. Jackson, H. Ehlers, R. Chappell, J. Albus, B. Beazley, S. Early, D. Howe, J. Berg, J. Saracco.

10-4 Mr. Mascetta

ROW 1: M. Sterling, S. Sterling, J. Toperzer, J. Tutty, J. Ferguson, M. Revesz, M. Alexander, L. Crofford. ROW 2: J. Hoover, H. Allen, B. Ullmann, K. Jordan, J. Dieckman, R. Roach, A. Dineen, D. Kline. ROW 3: E. Dobkin, W. Marr, R. Couch, R. Patterson, G. Smith, D. Carroll, D. Kozma, D. Manoogian, M. Smith. ROW 4: B. Herald, J. Schafer, T. Jackson, G. Leach, A. Hill, R. Whiteman.



10-5 Miss Dean

ROW 1: D. Fair, B. Swish, J. Housekeeper, P. Yeager, S. Hackenberg, G. Mitchell, G. App, J. McCormick. ROW 2: D. Jones, B. Hankins, L. Campbell, S. Flynn, C. Betzler, S. Evans, C. Kilb, R. Downie. ROW 3: J. Daniell, D. Laverman, K. Wentzel, B. Ohsol, G. Brooks, M. McKee, J. Sowko, P. Gent, D. Iams. ROW 4: B. Reynolds, B. Lavery, N. Mager, A. Lewis, J. Martin, K. Kurtz, J. Toth.



10-6 Miss Frobese

ROW 1: B. Thornburgh, M. Fischer, P. Brunk, K. Bingham, N. Bock, T. Loffer, B. Gessler, D. Drisko. ROW 2: B. Seamans, S. Wilson, C. McCann, B. Dore, S. Donaldson, N. Adkins, S. Owens, G. Burrows, L. Fassett. ROW 3: D. Mathewson, F. Wallin, F. Maston, F. Concilus, B. Offutt, W. Siegfried, J. Stein. ROW 4: C. Gardner, J. McCaslin, B. Parsons, H. Jones.

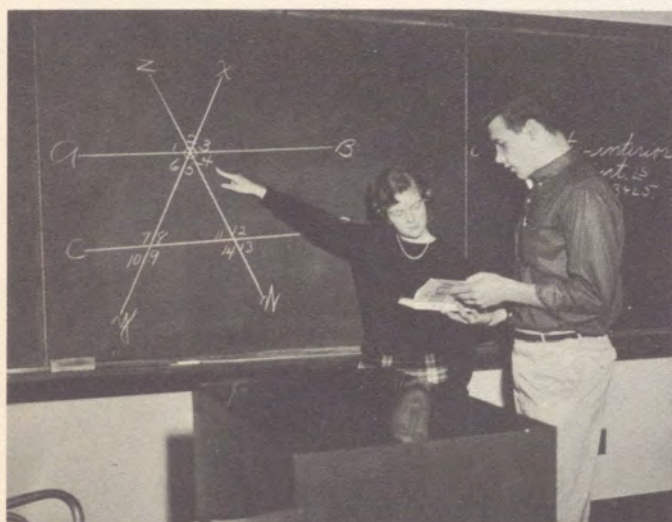

"A mess—I mean maze—of lines."



"I feel like a pelican."



10-7 Miss Sneary

ROW 1: C. Von Stocker, C. Hahn, B. Haines, S. Oram, C. Latimer, J. Alexander, A. Demaret, B. Dean. ROW 2: N. Havorka, N. Reichard, B. Scott, N. Trackett, G. McMillan, N. Cameron, S. Brettholle, J. Geist, S. Kirk, L. Fitch. ROW 3: B. Anderson, K. Sutter, G. Thuransky, B. Johnson, G. Heron, C. Cameron, C. McMillan, B. Soler. ROW 4: D. Jones, G. Watt, L. Gray, P. Richardson, H. Boyer, T. Robson, D. Hurwitz.



10-8 Mrs. Adamson

ROW 1: V. Morton, B. Morton, C. Henkle, L. Birge, M. Service, P. Fish, H. Steverman. ROW 2: S. Bretz, N. Willingham, M. Cardello, S. Osborn, S. Hanke, M. Walsh, F. Rahn, R. Hamilton, C. Morton. ROW 3: E. Jones, R. Gallup, D. Anthon, R. McNally, C. Chandlee, V. Manuel, J. Barrett, T. Stevenson. ROW 4: R. Toucey, T. Smith, D. Schwartz, C. English, J. Sanner, M. McCready, B. Brunswick.



Backboard strategy. The 10-6's versus 10-8's.



Setting up a corner shot.

10-9 Mr. Gilbert

ROW 1: C. Anderson, B. Babb, C. Finelli, S. Bronstetter, B. Beardshall, D. Bauer, N. Nolan. ROW 2: M. Booth, K. Gaio, J. Kramer, B. Keller, J. Hugo, G. Wian, C. Peterson, B. Pollack, F. Falorio. ROW 3: E. Stahl, C. Smith, R. Abernathy, R. DeWees, G. Young, B. Parker, J. Gabrenas, R. Heist. ROW 4: R. Rose, J. Negele, D. Delisi, M. Abrams, L. Armstrong, S. Keneman.



10-10 Mr. Batchelor

ROW 1: C. Tregesser, N. Detwiler, M. Grove, D. Hartsough, C. Bogman, J. Myers, J. Young, E. Martini, C. Oswalt. ROW 2: M. Foley, M. Anderson, C. Irwin, B. Altman, S. Lammert, J. Flemm, S. Pyle, B. Schweinsberg, A. Langreth. ROW 3: R. Evans, R. Burroughs, B. Geeseman, K. Davis, T. Doorley, M. Adler, J. Postellon, D. Hendricks. ROW 4: G. Aspiote, L. Lanfrankie, J. Stoneberg, J. Cappe, B. Will.



10-11 Mr. Gaertner

ROW 1: J. Filkoff, L. Dobbs, B. Whitman, S. Kimmel, K. Williams, S. Lefler, L. Rupp, L. Ricca, A. Gamble. ROW 2: C. Barnes, B. Fulton, B. Kenney, M. Dasher, B. Butterworth, H. Hoffmann, L. Riley, S. Sawvel, S. Marmont, J. Focer. ROW 3: T. Dengler, J. Evans, K. McKeen.

10-12 Miss Billingsley

ROW 1: D. Daugherty, J. Nicholas, S. Lamont, E. McArthur, K. Vogel, S. Sherba, K. Reber, C. Mandell. ROW 2: K. Weldon, P. Thomas, G. Gribshaw, S. Ringham, B. Studley, L. Downing, K. Flaherty, D. Koehler. ROW 3: A. Tripp, T. Copeland, D. Rosenblatt, B. Bennett, R. Agnew, D. Magowan. ROW 4: D. Phillips, G. Chakos, M. Matz, J. White, G. Haight.





10-13 Miss Lenk

ROW 1: S. Dispenet, K. Hanly, L. Dale, P. Nichols, N. Narky, P. Sable, S. Westerman. ROW 2: S. Moore, P. Wolff, P. Senz, N. Houser, C. Harness, B. Smith, A. Kulzer, P. Meyers. ROW 3: J. Morris, J. Pasuit, D. Lashley, B. Brown, D. Klaber, B. Smith, J. Bokan. ROW 4: R. Matis, E. Russ, B. Van Voorhis, J. Potter, F. Van Hulten.

10-14 Mr. Stanish

ROW 1: C. Brammer, P. McKinnley, C. Hoover, C. Wicken, J. MacDonald, P. McKee, J. Moffit, C. Deal, K. Taylor. ROW 2: B. Clinton, P. Shore, M. Campbell, J. Button, M. Schaefer, P. Bauer, A. Dawson, K. Seay, B. Denyes, P. Guinther. ROW 3: D. Disque, J. Hawke, R. Kolin, B. Bayers, J. Kumer, P. Benedetti, S. Kimmel, B. Hesse. ROW 4: J. Kanter, G. Henshaw, R. Fouse, R. Johnson, R. Waters, B. Stern, C. Spring.



"Come on kids, - let's support the Red Cross Drive."



"Do you think radioactive fallout could reach me now?"



10-15 Mr. Blanton

ROW 1: D. Kengott, M. Herr, K. Llewellyn, S. Shoemaker, A. Dempsey, M. Lewis. ROW 2: M. MacKay, J. Melcher, N. Clark, E. Karnofsky, G. Danzinger, N. Kempa, S. Greenberg, I. Bass, F. Tischbein. ROW 3: S. Connelly, J. McCollum, M. Fawcett, J. Larkin, K. Earnhardt, S. Zedel, R. Clark, B. Harris, T. Trethewey. ROW 4: D. Parsons, M. Youngling, K. Coleman, G. Roe, R. Layton, A. Hersh.



10-16 Mr. Zacur

ROW 1: J. Heid, C. Hussing, J. Greenfield, L. McLeister, A. Arth, S. McColm, W. Turner, C. Borgerding. ROW 2: S. Martin, V. Keim, B. Kapp, M. Kimmel, P. Jacob, R. Libenson, S. Berg, A. MacDonald, L. Stewart. ROW 3: B. Dillner, D. Denholm, B. Harris, R. Chilcoat, B. Berman, L. Silver, E. Weil, J. Lindsey. ROW 4: J. Nelson, P. Anderson, D. McIntyre, J. Dittmar, E. Stafford, S. Moore, S. McCrossin, I. Kunic.

MISSING SOPHOMORES

ROW 1: K. Shean, P. Kessler, A. Banks, B. Bishop, J. Donahoe. ROW 2: J. Wiest, K. Bundy, P. Mercer, J. Beyer, S. Crissman, M. Martin, C. Willison. ROW 3: Albus, B. Coull, L. Davis, B. Wiethorn, J. Stoneberg, J. Lynch, H. Kalson.







Memory the camera

recording liquid reflections

on polished marble floors

processions

winding through the parking lot

during a fire drill

capturing swirls of pastel chiffon

and the elegance of bow ties

at a dance

The Ritual Of Revival



Kindling school spirit!

Highlighting the school year were the special memories of each student. For some, thoughts of the Snowball and the Stardust brought a recollection of pink gowns, rose corsages, and depleted allowances. For others, the muffled beat of a string bass recalled Rec dances or the whoops of joy as leap-year Daisy Maes plunged into the Sadie Hawkins Dance. Career night lit up the school and helped launch prospective engineers and teachers into the right path. The chill and the cheers of football games gave way to the dignity of the athletic banquet, while scholarship and leadership were recognized at the award assemblies.

Music rang through the year as the orchestra perfected selections from "The Music Man" and the vocal groups developed new additions for its repertory. The band drilled steadily in preparation for a week in Miami's sun and the excitement of another bowl game.

As the months tumbled past, seniors began to realize the nearness of graduation and the climax of four year's effort. Planning for parties, devising slogans for Senior Day vests, and signing of the Log filled the frequently counted "days till graduation." When it came, the last day flashed swiftly into place beside memories of a year of highlights.



School spirit blazes high.

REcognition of a new year is under way!



From The Royal To The Ridiculous

Mardi Gras majesty reigns.



"Is there a Martian in the House?"



Variety is the spice of life.

Shouts For '60 And Thoughts Of Tomorrow



Yeah Sixty!



School spirit never dampens!



Students from sixteen to sixty attend Career Night.

Waltzing In A Winter Wonderland



Dancing and dreaming.



Romantic rock 'n roll.



A pause for light refreshment.



"Finally some music!"

The Season Brings Honor And Good Will



The Athletic Banquet brings another letter for the sweater.



Mt. Lebanon plays Santa Claus to the needy.



The best things come in small packages!

Snatches Of The Snowball



A diadem of lovely snowflakes crowns the Snowball Court which includes Queen Laurie Rowles, and her attendants Janet Patterson, Peggy Colvin, Nancy Van Gundy, Ellen Sedlak, Judy Hertzog, and Lee McNair.



The court and their escorts take a whirl.



Bright streamers and fragrant corsages add a festive air to the Women's Club.

Melodies mingle with happy thoughts.



"Here We Go Again"

Another Christmas tree sold means another mile closer to the palm trees.



"Let's make a good impression now!"

"Atten . . . tion!"



Bound For The Land Of Oranges



"Is everyone in step?"

Waiting for the game to start.



"We're heading South on 4017!"

From Podium To Pandemonium



The President installs a new group of officers for the next semester.



Everybody moves and grooves at the Rec.

All on a Friday night.



Hearts, Hearts, Hearts



Queen of Hearts, Peggy Colvin, is surrounded by her court consisting of Sue Norseen, Amy MacDonald, Nancy Naismith, Mimi Gambs, and Babs Seamans.



The Queen of Hearts and her escort.



Red and white streamers dip over "sweethearts" at the Ball.

Swingin' In A Dim Gym



Anyone seen Porky?



Celebrating the victory.



Working And Learning

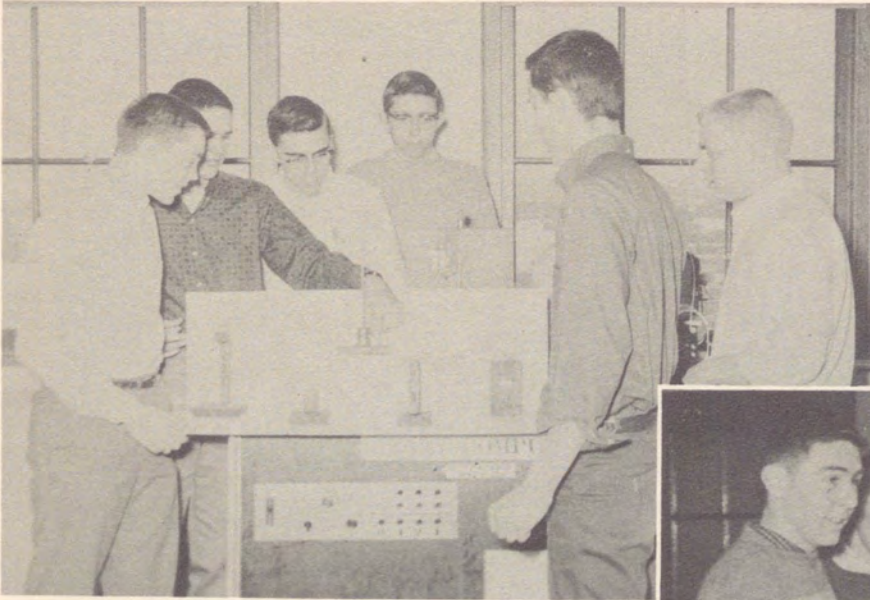

"Who says these binary computers
will replace decimals?"

The Junior Red Cross strove to serve.

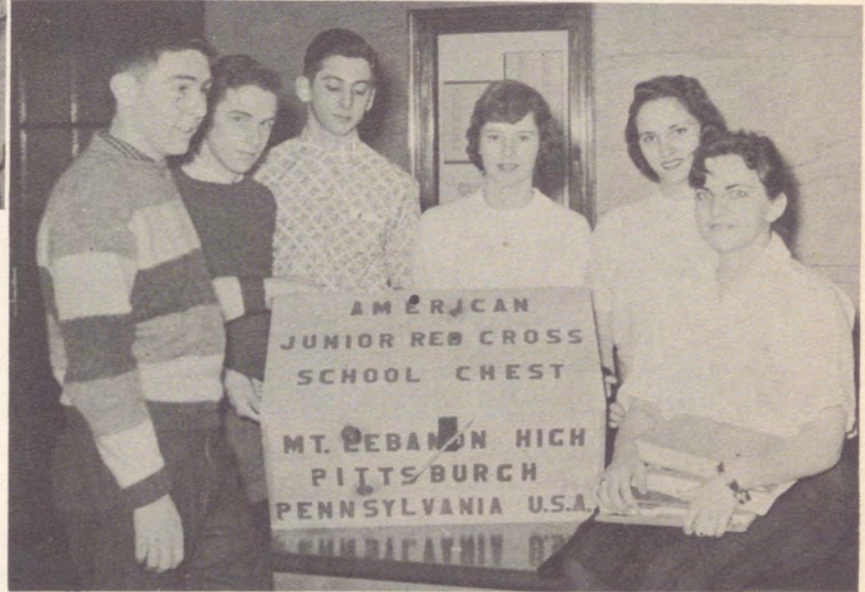

"But the stars are composed of the very same elements we have here on earth."

The Evaluators And The Evaluated



Let's hope the evaluators keep smiling.



Candlelight and conversation launch evaluation week.



F-A-C-U-L-T-Y V-I-C-T-O-R-Y!

Fun And Frostbite



"Good grief, we're stuck!"



A little snow never hurt anyone.



"All together now—heave!"

A Flurry Of Activity Ushers In . . .

"How many more vests do you still have to cut?"



"Sign mine first!"



The Prized Symbols Of Achievement



"Did you ever think the 3rd would finally come?"



Last chance for repairs.

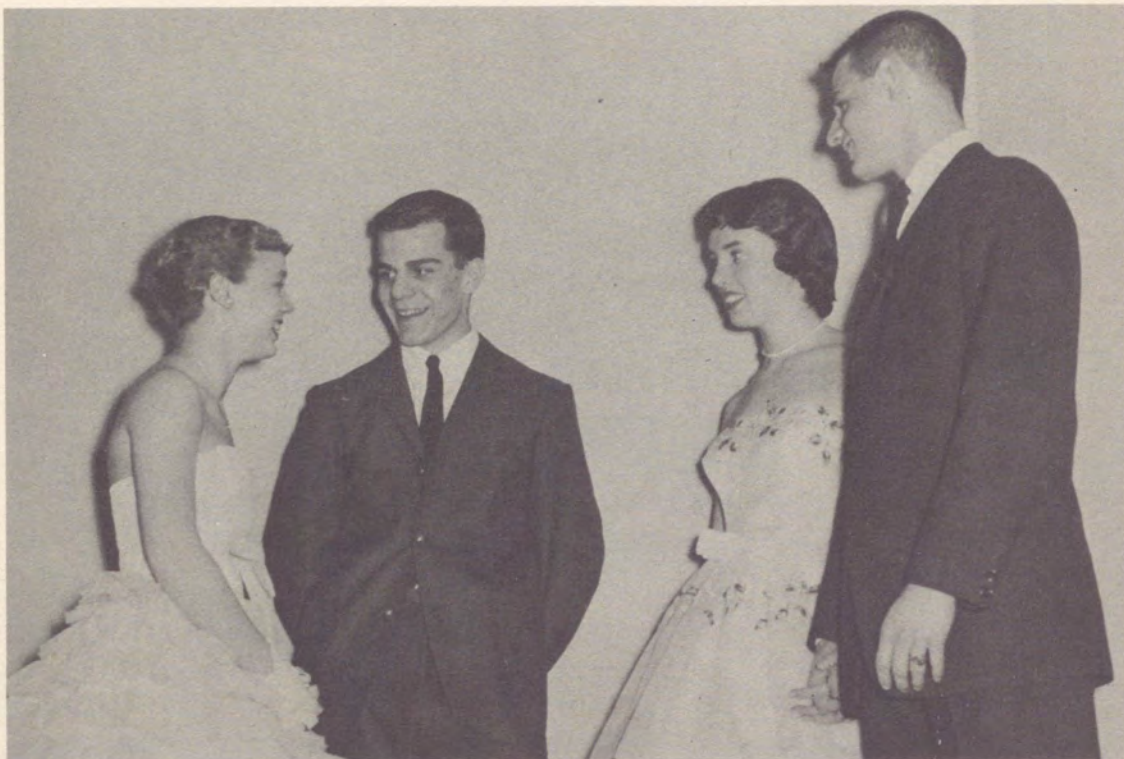

The end of a perfect Senior Day.

SENIOR ACTIVITIES DIRECTORY



NANCY ACKENHEIL

G. A. A., Y-Teens, F. N. A., Chemistry, Ways and Means, Pep Sq.

JAMES C. ALEXANDER

Honor Roll, Log, Intramural Sports, Chemistry, Physics Co-Chm., Projection.

ARTHUR S. ALGEO

Homeroom Programs, Cross Country, J.V. Track, Intramural Sports, Gym Sq.

JUDITH A. ALLEN

Activities Key and Guard, Honor Roll, Log Art Ed., Student Guidance Council Co-Chm., Rifle, G.A.A., Band, Hospitality, Physics Girls' Co-Chm.

CONNIE ANDERSON

Log, G.A.A., Band, Secretarial, Girls' Gymnastics.

JANE POWELL ANDERSON

Honor Roll, Lantern, Homeroom Off., G.A.A., Library, Girls' Ushers, Ways and Means, Pep Sq., Devilette.

JANET S. ANDERSON

Honor Roll, Log, Rifle, G.A.A., Y-Teens, F.N.A., Band, Physics.

JOAN R. ANDERSON

Lantern, G.A.A., F.T.A., Information, Library.

JUNE ANDERSON

Honor Roll, Homeroom Off., G.A.A., Range Rockette, Y-Teens, Variety Show.

BONNIE HELEN ARMSTRONG

Honor Roll, Log, Homeroom Off., Checkroom Co-Chm., Decorating, Information, Secretarial, Variety Show, Pep Sq.

ROGER F. ARNDT

Intramural Sports, Band, Columbine Madonna, Dramatics, Thespians, Projection, Properties, Publicity.

MARY JEAN BABB

G.A.A., F.H.A., Thanksgiving Play, Achievement Bulletin, Homeroom Programs, Medical.

HARRY G. BABCOCK

Homeroom Programs, Homeroom Off., Intramural Sports, Physics.

BARBARA ANN BACON

G.A.A., Y-Teens, F.N.A., Medical, Red Cross.

JANE CRONIN BAKER

G.A.A., Library, Medical.

SUSAN JEAN BAKER

G.A.A., Y-Teens, F.N.A., Library, Red Cross.

BONNIE BAIER

Honor Roll, Lantern, Log, G.A.A., F.T.A., Library, Pep Sq.

PHYLLIS KATHRYN BARSON

Honor Roll, Homeroom Programs, Homeroom Off., G.A.A., Band, Physics, Secretarial.

BARBARA B. BASTIAN

Honor Roll, Lantern, Homeroom Off., G.A.A., Checkroom, Decorating, Medical, Pep Sq., Variety Show.

WILLIAM H. BAUER

National Forensic, Dramatics, Thespians, Debating, Hospitality, Scenery, Stage Crew.

MURRAY S. BAYER

Track, J.V. Football, Intramural Sports.

WILLIAM E. BAYERS

Activities Key, Honor Roll, Homeroom Programs, Cross Country, Track, J.V. Cross Country, Intramural Sports, Projection, Ways and Means.

JANIS E. BEACHLER

Honor Roll, Lantern, Circulation Mgr., Entertainment Bulletin, Homeroom Off., Leaders Club, Varsity Cheerleader, Variety Show, Decorating Chm., Student Directory Mgr.

RICHARD LEE BEAZLEY, JR.

Homeroom Programs, Baseball, J.V. Football, Intramural Sports, Chorus, Devotional Choir.

CAROLE J. BEEBE

Activities Key, Honor Roll, Lantern, Student Court, Student Guidance Council, Homeroom Off., Range Rockette, Decorating, Girls' Ushers.

PAUL M. BELL

Projection.

L. EDITH BELLAVAR

Entertainment Bulletin, Achievement Bulletin, G.A.A., Library, Scholastic, Secretarial.

WESLEY M. BENNETT

Activities Key, Honor Roll, Homeroom Programs, Homeroom Off., Intramural Sports, Band, Variety Show, Public Address.

MARTHA A. BENSON

G.A.A., Range Rockette, Y-Teens, Secretarial.

CARL WILLIAM BENZ

Advisory Council, Activities Key, Honor Roll, Mounty Co-Ed., Student Guidance Council, Homeroom Off., Intramural Sports, Band, Projection.

RICHARD W. BERG, JR.

Honor Roll, J.V. Track, Intramural Sports.

WILLIAM C. BERG

Activities Key, Honor Roll, Homeroom Programs, Homeroom Off., Football, Wrestling, Intramural Sports, Decorating.

MARTHA LYNN BEURET

Y-Teens, Band, French Club.

BARBARA BIANCO

F.H.A.

JUDITH A. BICKEL

Honor Roll, Lantern, Entertainment Bulletin, Homeroom Programs, G.A.A., Y-Teens, F.T.A., Orchestra, Red Cross.

PATRICIA J. BIES

G.A.A., Range Rockette, Variety Show, Information, Library, Medical, Secretarial, Girls' Ushers.

ROBERT E. BIGLEY

J.V. Cross Country, Intramural Sports, Projection.

FRANK BINEK

Intramural Sports.

EDWARD J. BIRDY

Honor Roll, Lantern, Log, Achievement Bulletin, Homeroom Programs, Achievement, Chemistry Co-Chm., Publicity, Gym Sq.

ROGER S. BLAIR

Activities Key and Guard, Honor Roll, Homeroom Off., Band, Dramatics, Chemistry, Physics, Public Address, Boys' Ushers.

JAMES P. BLUM

Honor Roll, Homeroom Off., Track, J.V. Track, Intramural Sports, Red Cross, Traffic.

BARBARA A. BOCK

Honor Roll, Rifle, G.A.A., F.H.A., F.N.A., Medical.

SUE ELLEN BOESTER

Mounty, Homeroom Programs, Homeroom Off., G.A.A., Range Rockette, Y-Teens, Bulletin Board.

RICHARD L. BOND

Homeroom Programs, Football, J.V. Football, Intramural Sports.

LINDA P. BOOTH

Honor Roll, G.A.A., Y-Teens, Library, Lost and Found, Secretarial, Girls' Ushers.

JOAN K. BOOZ

F.T.A., Checkroom, Scenery, Pep Sq.

JOHN ANDRES BORGERDING

Honor Roll, Homeroom Off., Football, Swimming, J.V. Football, J.V. Track, Intramural Sports, Decorating, Projection.

JOE THOMAS BOYD

Honor Roll, Homeroom Off., Intramural Sports.

KAREN SUE BRADDOCK

Honor Roll, Lantern, Mounty, Achievement Bulletin, Orchestra, Chemistry.

CYNTHIA WILCOX BRADLEY

Lantern, Log, Homeroom Programs, Homeroom Off., G.A.A., Range Rockette, Y-Teens, F.T.A., Pep Sq.

F. JEFFERSON BRAGDON

Honor Roll, Boys' Ushers, Cap and Gown.

DAVID W. BREINIG

Football, Track, Wrestling, J.V. Football, J.V. Track, Intramural Sports.

MARY VIRGINIA BREITENSTEIN

Activities Key, Honor Roll, Homeroom Off., G.A.A., Range Rockette, Attendance, Checkroom Co-Chm., Decorating, Secretarial.

BARBARA JO BRENNAN

Honor Roll, Homeroom Off., G.A.A., Y-Teens Off., F.N.A., Orchestra.

TERENCE A. BRIDE

Track, J.V. Track, Intramural Sports.

VIRGINIA E. BRIGHT

Honor Roll, Log Literary Ed., Mounty, Entertainment Bulletin, G.A.A., Chorus.

RICHARD BRONNER

Honor Roll, Lantern, Homeroom Off., Basketball, J.V. Basketball, J.V. Cross Country, J.V. Track.

CLAREN LEE BROOKS

Honor Roll, Homeroom Programs, Homeroom Off., G.A.A., Leaders Club, Y-Teens, Library, Medical Chm.

IRWIN L. BROWARSKY

Homeroom Off., J.V. Track, Intramural Sports, Band, Chemistry.

BRUCE ANDERSON BROWN

Honor Roll, Golf, Intramural Sports, Physics, Boys' Ushers.

CYNTHIA LEE BROWN
Activities Key and Guard, Honor Roll,
Lantern, Student Court, Homeroom Pro-
grams, G.A.A., Secretary, Ways and
Means, Pep Sq. Co-Chm.

GEORGE R. BROWN
Band.

LESTER L. BROWN
Homeroom Off., Wrestling, J.V. Track,
Intramural Sports.

BARBARA ANNE BRUBACH
Honor Roll, G.A.A., Medical, F.N.A., Sec-
retarial.

TIMOTHY BRUNN
Honor Roll, Homeroom Off., Band, Boy's
Glee Club, Fortune Teller, Information,
Projection.

DOROTHY BUCHAGEN
Activities, Honor Roll, Lantern, Mounty,
Homeroom Off., G.A.A., Range Rockette,
Honor Award, Medical.

MARIAN L. BUCKINGHAM
G.A.A., Chorus, Devotional Choir, Library,
Medical.

DAVID J. BUMER
Freshman Football, Intramural Sports.

RICHARD U. BURGER
Homeroom Off., Rifle, J.V. Cross Country,
Intramural Sports.

CHARLES A. BURNS
Devotional Sq., Physics.

DONNA JUNE BURNS
G.A.A., Y-Teens, Pep Sq.

SANDRA LEIGH BURR
Activities Key, Honor Roll, Lantern, Log,
G.A.A., Leaders Club, Chorus, Thespians,
Properties.

CAROLYN BURROWS
Activities Key, Honor Roll, Log, Home-
room Off., In the Pink, Sabrina Fair,
Thespians, Attendance Co-Chm., Hospital-
ity.

IRIS MARLENE BUSCH
Honor Roll, Homeroom Programs, Home-
room Off., G.A.A., Y-Teens, Information,
Library, Secretarial, Pep Sq.

DONALD Y. CAMERON, JR.
Mounty, Tennis, Intramural Sports, Cafe-
teria Host, Boys' Ushers.

GORDON MURRAY CAMPBELL
Honor Roll, Homeroom Programs, Home-
room Off., Intramural Sports.

MYRA PORTER CAMPBELL
Honor Roll, Lantern, Mounty, Homeroom
Programs, G.A.A., Y-Teens, Library, Medi-
cal.

ROBERT H. CAMPBELL
Homeroom Programs, Rifle, Tennis, In-
tramural Sports, Chemistry.

MARY E. CARDAMONE
Log, G.A.A., F.H.A., F.N.A.

SUSAN M. CARMAN
Log, Homeroom Off., G.A.A., Leaders
Club, Library, Red Cross, Ways and
Means.

JAMES THEODORE CARNEY
National Forensic, Honor Roll, Lantern,
Log, Homeroom Off., Intramural Sports,
Debating, Library.

VALERIE CARR
Entertainment Bulletin, G.A.A., Y-Teens,
Attendance, Information, Library, Girls'
Gymnastics.

CATHERINE LYLE CASSIDY
Honor Roll, Lantern, Homeroom Off.,
Leaders Club, Y-Teens, F.T.A., Dramatics,
Attendance, Medical.

MARY KATHLEEN CASTOR
Lantern, G.A.A., F.T.A., F.N.A., Chem-
istry, Medical, Studio.

RAYMOND J. CENEDELLA
Gymnastics, J.V. Football, J.V. Track, In-
tramural Sports.

M. EASON CHAPMAN
Football, Track, J.V. Football, J.V. Track,
Intramural Sports, Orchestra, Decorating.

JOAN KAREN CHENOWETH
Dramatics, Red Cross, Pep Sq.

LUCIA T. CICCHINO
Honor Roll, Log, Homeroom Off., G.A.A.,
F.N.A., Library, Secretarial.

JAN C. CLARK
Honor Roll, Lantern, Homeroom Off., Bas-
ketball, J.V. Basketball, J.V. Cross
Country.

PATRICIA CLARK
Entertainment Bulletin, Pep Sq.

JANET LYNNE CLARKSTON
Honor Roll, Lantern, Log, G.A.A., Y-Teens,
F.N.A.

GARY G. CLOSE
Activities Key, Honor Roll, Log, Homeroom
Programs, Intramural Sports, Band, Chem-
istry, Boys' Ushers.

EDWARD OWEN COLE
Activities Key, Honor Roll, Homeroom
Programs, Homeroom Off., Intramural
Sports, Projection, Ways and Means
Chm., Auditorium Planning.

MARY CHARLOTTE COLEMAN
Homeroom Programs, G.A.A., Range
Rockette, Medical.

CAROL L. COLETTA
G.A.A., F.N.A., Pep Sq.

LUCILLE M. COLETTA
G.A.A., Y-Teens, Costume, Information,
Library, Pep Sq.

RICHARD F. COLLINS, JR.
Activities Key, Honor Roll, Student Court,
J.V. Football, J.V. Track, Intramural
Sports, Cafeteria Host, Boys' Ushers.

MARY CARMAN COLTMAN
Activities Key, Honor Roll, Log, Circula-
tion Mgr., Homeroom Off., G.A.A., Hos-
pitality, Girls' Ushers Chm., Pep Sq.

MARGARET ELAINE COLVIN
Advisory Council, Activities Key, Honor
Roll, Varsity Cheerleader, Information,
Social Chm.

CAROLE ASHLEY CONLIN
Honor Roll, Devilette, G.A.A., Lost and
Found, Secretarial, Girls' Ushers.

RUSSELL H. CONNELLEY
Intramural Sports.

CANDACE SUE COOK
Honor Roll, Entertainment Bulletin, Home-
room Off., G.A.A., Variety Show, Library,
Girls' Ushers, French Club Off.

EUGENIA M. CORNWELL
Y-Teens.

VINCENT J. CORRIGAN
Homeroom Programs, Gymnastics, Intra-
mural Sports, Variety Show, Cafeteria,
Cafeteria Host.

DAVID A. COUCH
Homeroom Programs, Homeroom Off.,
Basketball, Football, J.V. Basketball, J.V.
Football, J.V. Track, Variety Show.

JEFFREY LEE COUSINS
Honor Roll, Homeroom Off., Intramural
Sports, Sabrina Fair, Biology, Physics,
Red Cross.

WILLIAM L. COVER
Band.

CHARLES COX
National Forensic, Honor Roll, Thespians,
Debating, Parking, Stage Crew.

BONNIE LEE CRAIG
Honor Roll, Homeroom Programs, Home-
room Off., G.A.A., Y-Teens, F.T.A., Pep
Sq.

CHARLES H. CRAIN
Homeroom Programs, Homeroom Off., J.V.
Track, Intramural Sports.

CAROL L. CRANE
Honor Roll, Lantern, Devilette, Log, Y-
Teens, F.H.A., Publicity, Library.

HEBER E. CRAWFORD
Honor Roll, Homeroom Off., Stage Crew.

DOUGLAS C. CREED
Activities Key, Honor Roll, Homeroom
Programs, Homeroom Off., Intramural
Sports, Football Mgr., Track Mgr., Boys'
Ushers.

SEWELL W. CRISMAN III.
Football, Track, Wrestling, J.V. Basket-
ball, J.V. Football, Intramural Sports,
Decorating.

KEARNEY W. CRISSMAN
Homeroom Off., J.V. Cross Country, In-
tramural Sports, Thanksgiving Play,
Projection.

SUSAN M. CROUCH
Activities Key, Honor Roll, Lantern, Log,
Homeroom Off., G.A.A., Chorus, Triple
Trio, Girls' Ushers.

ANTOINETTE C. CULLINAN
F.T.A., Dramatics.

MARY KAREN CUNIFF
Lantern, Log, Homeroom Programs,
G.A.A., Medical, Pep Sq., French Club.

LUCY R. DASHER
Honor Roll, Mounty, Homeroom Off., Rifle,
Y-Teens, F.T.A., Fortune Teller, Secretar-
ial, Pep Sq.

VIRGINIA MARIE DAU
Activities Key, Honor Roll, Devilette,
Mounty, Homeroom Programs, G.A.A.,
F.T.A., Band, Secretarial.

PATRICIA ANN DAVIS
F.N.A., Information, Library, Red Cross.

FREDERICK D. DAY
Gymnastics.

DENNIS J. DEAL
Homeroom Programs, Track Co-Capt.,
J.V. Track, Intramural Sports.

RICHARD A. DEEMER
Track, J.V. Track, Intramural Sports.

JERALYN J. DELISI
Honor Roll, Lantern, Log, Homeroom
Off., G.A.A., Blue Devil, Decorating, Pub-
licity.

THOMAS Z. DELISI
Honor Roll, Homeroom Programs, Home-
room Off., Intramural Sports.

DAVID J. DENYES
Rifle, Tennis, Boys' Glee Club, Red Cross
Off.

JUDITH ANN DICKINSON
Activities Key, Log Art Ed., Homeroom
Off., Varsity Cheerleader, Thespians, At-
tendance, Costume Chm., Decorating, Med-
ical.

SALLY J. DICKSON
Lantern, Homeroom Programs, Home-
room Off., G.A.A., Y-Teens Off., F.N.A.,
Information, Medical, Pep Sq.

ANNE DIEFFENBACH
Lantern, Y-Teens, F.T.A., Information,
Library.

CAROLE E. DIERKER
Honor Roll, Log, F.N.A., Orchestra.

MARCIA ANN DILLING
Honor Roll, G.A.A., Orchestra, Violin-
ettes, Girls' Ushers.

SHERRIE LEE DOBBS
Honor Roll, F.H.A., Dramatics.

NANCY ELAINE DOEGE
Lantern, Achievement Bulletin, G.A.A., Y-
Teens, F.N.A., Library, Medical.

JANE ELIZABETH DORMER
Honor Roll, Lantern, Log, Homeroom Pro-
grams, Homeroom Off., G.A.A., Y-Teens,
Information, Ways and Means.

JANET L. DOUD
Homeroom Off., F.N.A.

MARY ANN DOUGLASS
Mounty, G.A.A., Information, Scenery.

DIANE D. DOZER
G.A.A., Range Rockette, Y-Teens, Lib-
rary, Medical, Public Address, Pep Sq.

JOHN DUFF
Wrestling, Intramural Sports.

JAMES DUNBAR
Intramural Sports.

FRED J. EASSA
Track, Intramural Sports.

DAVID EATON
Lantern, Mounty, Homeroom Programs,
Intramural Sports, Band, Boys' Ushers.

RODGER B. EBERT
Homeroom Programs, Swimming, Intra-
mural Sports, Matchmaker, Red Cross,
Ways and Means.

JOHN P. EDWARDS
Homeroom Programs, Baseball, Intramural
Sports, Cafeteria.

WILLIAM ST. CLAIR ELLIS III.
Honor Roll, Homeroom Off., Track, J.V.
Football, Intramural Sports, Hospitality.

PATRICIA LEE ELLISON
Activities Key, Quill and Scroll, Honor
Roll, Lantern Co-Ed., Entertainment Bulle-
tin, Achievement Bulletin, Homeroom Off.,
G.A.A., Leaders Club.

ELLEN KAY EMMONS
G.A.A., Y-Teens.

SUSAN ELIZABETH ENDEAN
G.A.A., Y-Teens, F.T.A., Pep Sq., Devil-
ette, Dramatics.

THOMAS ENGLAND
Tennis, Intramural Sports.

JOAN DIANE ENGLISH
Mounty.

ROBERT C. ENGLISH
Homeroom Programs, Homeroom Off.,
Cross Country, Track, J.V. Cross Coun-
try, J.V. Track, Boys' Glee Club, De-
corating, Devotional.

RUTH ANN ENSLEY
Band, Scenery.

JON W. ERDNER
Band.

KAREN JEAN ESTES
Honor Roll, Lantern, Achievement Bul-
letin.

MARCIA E. EVANS
Honor Roll, Homeroom Off., G.A.A., Y-
Teens Off., F.T.A., Devotional, Secretarial.

SALLY SHACKLEFORD EVERS

Honor Roll, *Lantern*, Achievement Bulletin, G.A.A., Y-Teens, F.T.A., Information, Library, Ways and Means.

GEORGE F. EYNON, JR.

Honor Roll, Homeroom Off., Intramural Sports.

ROBERT D. FAIRCLOTH

Honor Roll, Homeroom Off., Gymnastics, J.V. Track, Intramural Sports, Orchestra.

FRED FEIGENBAUM

Activities Key, National Forensic, Honor Roll, Homeroom Off., Band, *My Sister Eileen*, Dramatics, Chemistry Chm., Physics.

MOUNCEY FERGUSON, JR.

Activities Key, Honor Roll, *Lantern*, Student Congress Vice Pres., Homeroom Off., Cross Country Capt., Track Co-Capt., Variety Show, Public Address Sportscaster.

MARILYN L. FISCHER

Lantern, *Mounty*, Achievement Bulletin, Y-Teens, Checkroom, Information, Library, Lost and Found Chm., Publicity.

CHARLES F. FISHBURN

J.V. Cross Country, J.V. Track, Boys' Ushers Chm.

WARREN EDWARD FISHER

Orchestra.

MICHAEL A. FLAMER

Honor Roll, Homeroom Programs, Honor Roll, Homeroom Programs, J.V. Cross Country, Intramural Sports, Public Address.

JAMES D. FLINN

Homeroom Programs, Rifle, Intramural Sports.

EVA MARIANNE FOLDES

Activities Key, Quill and Scroll, Honor Roll, *Lantern*, Log Co-Ed., Homeroom Off., Y-Teens, Library, Secretarial.

JAMES D. FORBES

Intramural Sports, Chorus, Devotional Choir, Boys' Glee Club.

BARBARA LOIS FORTUNES

Honor Roll, *Lantern*, Log, Homeroom Off., G.A.A., Y-Teens, F.T.A., Information, Ways and Means.

SUSAN GAIL FOSTER

Activities Key, Honor Roll, *Lantern*, Homeroom Off., G.A.A., Y-Teens Off., Achievement, Red Cross Off., Secretarial.

MARTHA CLARK FRAME

Activities Key, Honor Roll, Log, Homeroom Off., G.A.A., Leaders Club, Y-Teens Off., Information, Ways and Means.

JAYNE LYNN FRIESEL

Honor Roll, *Lantern*, Log, Homeroom Off., Range Rockets, Y-Teens Off., Bulletin Board, Secretarial, Pep Sq.

SALLY FROELICH

G.A.A., F.T.A.

WILLIAM F. FUSSNER

Homeroom Programs, Homeroom Off., Gymnastics, Intramural Sports, Variety Show, Boys' Ushers.

THOMAS ELLSWORTH GAMBLE

Activities Key, Honor Roll, *Lantern*, Baseball Mgr., Football, Rifle, *Sabrina Fair*, Thespians, Biology.

NANCY JANE GARIS

Honor Roll, Log, Homeroom Off., F.N.A., Orchestra, Medical, Secretarial, Girls' Ushers, Pep Sq.

IRENE A. GATES

Thanksgiving Play, Dramatics, Library, Medical.

SHERRY TUDOR GEALY

Log, G.A.A., Y-Teens, F.N.A., Library, Pep Sq.

KARIN H. GEMASSMER

Honor Roll, Homeroom Off., G.A.A., Y-Teens, Variety Show, French Club.

LORINE M. GETZ

Honor Roll, G.A.A., F.N.A., Library, Physics, Ways and Means.

JAN DOUGLAS GIBBONEY

Honor Roll, Homeroom Off., Intramural Sports.

CAROLYN GIBSON

Activities Key, National Forensic, Honor Roll, G.A.A., Leaders Club, Y-Teens, Debating, Library Co-Chm., Secretarial.

MARY ELIZABETH GIERHART

Honor Roll, *Lantern*, Log Ass't. Classes Ed., G.A.A., F.T.A., Attendance, Checkroom Co-Chm., Secretarial, Pep Sq.

JOHN FISHER GILBERT

Honor Roll, Homeroom Off., Football, Track, Intramural Sports, Decorating.

DAVID F. GINDER

Intramural Sports, Projection.

LEN HUNT GOODMAN

Honor Roll, *Lantern*, Homeroom Programs, Intramural Sports, Explorer Scouts Off., Chemistry, Public Address.

GAIL LOUISE GOODWIN

G.A.A., Y-Teens, F.N.A., Band, Medical, Pep Sq.

PEGGY ANN GORDON

Devillette, G.A.A., Y-Teens, Red Cross, Ways and Means.

MICHAEL EDWARD GOZA

Honor Roll.

GWEN E. GRANT

Activities Key, *Mounty*, Homeroom Off., Range Rockette, F.T.A. Off., Triple Trio, *Sabrina Fair*, Decorating, Publicity.

PATRICIA ANN GRANT

G.A.A., Y-Teens, F.T.A. Off., Devillette, Information, Library, Red Cross, Secretarial, Ways and Means.

SANDRA J. GREEN

Honor Roll, Homeroom Off., G.A.A., Y-Teens, F.N.A. Off., Information Chm., Medical.

VICTORIA MARIE GRIBSHAW

Activities Key, Honor Roll, *Mounty*, Entertainment Bulletin, Homeroom Programs, G.A.A., F.T.A., Band.

PATRICIA ANN GRIFFITH

G.A.A., Y-Teens, F.H.A.

DAVID S. GULLION

Activities Key and Guard, Honor Roll, Swimming, Boys' Glee Club, Thespians, Chemistry, Physics, Public Address, Stage Crew.

CAROLYN LESLIE GUY

Lantern, Log, J.V. Rifle, G.A.A., Y-Teens, Decorating, Information, Library, Medical.

CHARLES A. HAFER

Intramural Sports, Biology, Chemistry, Cap and Gown.

DOROTHY JOYCE HAGAN

Rifle, Y-Teens.

WILLIAM HAGER

Tennis, Wrestling, Intramural Sports, Boys' Glee Club, Cafeteria Host.

JANICE HALL

Activities Key, Honor Roll, Homeroom Off., Head Drum Majorette, Thespians, Checkroom, Decorating, Make-up, Information.

JAMES T. HAMILTON

Honor Roll, Track, Intramural Sports.

REGINA ELLEN HANCOCK

Honor Roll, Homeroom Off., G.A.A., Leaders Club, Y-Teens Off., Ways and Means.

PAUL H. HANKIN

Intramural Sports.

KATHARINE G. HARRIS

Honor Roll, G.A.A., Orchestra, Thespians, Costume.

SUSAN VAYLLE HARRIS

Activities Key, Honor Roll, *Lantern*, Log, Homeroom Off., Thespians Off., Decorating, Pep sq.

LOIS ANN HASLEY

Honor Roll, Homeroom Programs, G.A.A., Y-Teens, Library, Lost and Found.

ADELE M. HAUSER

Activities Key, Honor Roll, *Lantern*, Log Classes Ed., G.A.A., Y-Teens Off., Orchestra, Checkroom, Pep Sq.

JOAN HAVILAND

Honor Roll, Homeroom Programs.

DANIEL J. HAVORKA

Activities Key, Honor Roll, Student Guidance Council, Homeroom Off., Track, *Sabrina Fair*, Chemistry, Projection, Public Address.

ELIZABETH J. HAYES

G.A.A., Pep Sq.

MARY KATHLEEN HEAD

Advisory Council, Activities Key, Honor Roll, Student Congress Sec., Homeroom Off., Varsity Cheerleader, *Sabrina Fair*, Thespians, Achievement Chm.

RICHARD DONALDSON HEADLEY

Homeroom Programs, Baseball, Intramural Sports.

ROBERT HECHT

Homeroom Off., Track, Intramural Sports, Band.

SUSAN MARIE HEETER

G.A.A., Y-Teens, Information, Lost and Found, Secretarial.

LOIS EINI HEIKKILA

Honor Roll, Homeroom Off., G.A.A., Y-Teens Off., Information, Physics, Pep Sq.

R. KENNETH HEIST

Activities Key, Honor Roll, Swimming, Thespians, Stage Crew Co-Chm.

MARIAN LYNNE HELFRICH

Homeroom Programs, Homeroom Off., G.A.A., Y-Teens, F.N.A., Honor Award.

JUDITH ANN HELSEL

G.A.A.

DIANA F. HELM

G.A.A., Art.

DUANE G. HEMMING

Intramural Sports, Red Cross.

JON SCOTT HENDERSON

Honor Roll, Homeroom Off., J.V. Track, Gymnastics, Intramural Sports, Band.

ROBERT W. HENDERSON

Honor Roll, Intramural Sports.

ALAN HERRINGTON

Intramural Sports.

STUART ARTHUR HERRINGTON

Activities Key, Honor Roll, Student Guidance Council Chm., Homeroom Programs, Homeroom Off., Track, Intramural Sports, *The Matchmaker*, Hospitality.

NANCY BARTON HERRON

Mounty, G.A.A., Y-Teens, F.N.A., Chorus, *Sabrina Fair*, Information, Scenery.

JACQUELINE ANN HERSH

Honor Roll, Homeroom Off., G.A.A., Band, Girls' Gymnastics.

JUDITH M. HERTZOG

Homeroom Programs, Homeroom Off., G.A.A., Variety Show, Pep Sq., Girls' Gymnastics.

JAMES DAVID HESELBARTH

Homeroom Programs, J.V. Football, Intramural Sports.

JANICE E. HICKEY

Honor Roll, G.A.A., Physics, Secretarial, Pep Sq.

DEWALDT J. HICKS III.

Gymnastics, Intramural Sports, Variety Show.

MARY ANN HIGGINS

Honor Roll, Homeroom Off., J.V. Cheerleader, Bulletin Board, Costume, Decorating, Girls' Ushers, Pep Sq., Variety Show.

JUDITH A. HILLEBRECHT

G.A.A., Range Rockette.

MILES L. HILSENDRATH

Homeroom Programs, Golf, Intramural Sports.

W. EDWIN HOAG

Homeroom Off., Track, J.V. Football, J.V. Track, Intramural Sports, Boys' Ushers.

JAMES HODDER

Homeroom Programs, J.V. Football, Intramural Sports.

SANDRA KATHLEEN HOECKER

Honor Roll, G.A.A., Y-Teens, F.T.A., Thespians, Library, Scenery Chm., Secretarial.

SUZANNE ELIZABETH HOFMANN

Honor Roll, Log, Y-Teens, F.T.A., Orchestra, Formal Concert, Violinettes.

LAURA K. HOLBROOK

Log, Homeroom Off., Rifle, G.A.A., Y-Teens, Medical, Pep Sq.

PAULA FRANCES HOLL

G.A.A., Y-Teens, F.H.A., F.N.A., Lost and Found, Ways and Means, Pep Sq.

VIRGINIA E. HOLMES

Honor Roll, *Mounty*, Homeroom Programs, Rifle, Checkroom, Physics, Public Address, Secretarial, Pep Sq.

MILDRED H. HOLMQUIST

Honor Roll, G.A.A., Y-Teens, F.N.A., Chorus, Devotional Choir, Library.

LANA BETH HOUGH

Honor Roll, G.A.A., F.T.A., F.N.A. Off., Secretarial.

THOMAS E. HOUSEKEEPER

Honor Roll, Homeroom Off., Baseball, Football, J.V. Football, Intramural Sports.

RICHARD HOYT

Band.

SANDRA GAY HUGO

Honor Roll, Log, G.A.A., Leaders Club, Y-Teens Off.

THOMAS F. HUHN

Honor Roll, Homeroom Off., J.V. Track, Intramural Sports, Projection.

HEATHER R. HYDE

Honor Roll, Homeroom Programs, Homeroom Off., G.A.A., Y-Teens, Cafeteria Dispatcher, Checkroom, Honor Award Chm., Pep Sq.

JAMES S. IAMS

Homeroom Programs, Intramural Sports, Band.

JUDITH ANNE JAREMA

Homeroom Off., G.A.A., Bulletin Board, Information, Library, Pep Sq.

RAGNHILD G. JOHNSON

Homeroom Programs, G.A.A., Y-Teens, Library, Medical, Red Cross Chm.

ARLENE VIRGINIA JONES

Mounty, G.A.A., Y-Teens, F.N.A., Library, Medical, Secretarial, Pep Sq.

LILLIAN A. JULIAN

Y-Teens, F.H.A., Pep Sq.

ROBERT E. L. KALTALER
Intramural Sports.

ROBERT ALLEN KAPP
Homeroom Off., Intramural Sports, Band,
Art, Scenery.

DAVID C. KARLSON
Homeroom Programs, Homeroom Off.,
Baseball, J.V. Cross Country, Intramural
Sports.

NORMAN A. KARSTEN
Honor Roll, Homeroom Off., J.V. Cross
Country, Intramural Sports, Orchestra,
Boys' Ushers, Cap and Gown. Physics,
Studio.

WILLIAM P. KAUFMAN
Homeroom Programs, Baseball, J.V. Foot-
ball, Intramural Sports, Decorating.

NANCY LEE KEALING
Honor Roll, Homeroom Programs, Home-
room Off., G.A.A., F.T.A., Costume, Pep
Sq., Devilette.

KATHERINE ELIZABETH KEEFER
Honor Roll, Homeroom Programs, Home-
room Off., G.A.A., Dramatics, Thespians,
Pep Sq., Public Address.

PATIENCE E. KENNEY
Honor Roll, Mounty Co-Ed., G.A.A., Or-
chestra, Devotional, Library, Girls' Ush-
ers.

JOHN R. KENRICK
Honor Roll, Cross Country Mgr., Football
Mgr., Track Mgr., Intramural Sports, Ways
and Means.

JAMES E. KESSLER
Homeroom Programs, Gymnastics, Intra-
mural Sports, Variety Show, Thespians.

LYNNE JANE KIMMEL
Y-Teens, Attendance, Library, Red Cross.

RICHARD CAROLL KING
Intramural Sports, Biology.

RICHARD ALAN KITCHEN
Rifle, Thespians, Cafeteria, Parking, Studio,
Score Board Co-Chm., Stage Crew Co-
Chm., Ways and Means.

JAMES KLING
Honor Roll, Homeroom Programs, Home-
room Off., J.V. Football, J.V. Track, In-
tramural Sports.

CHARLES KNAPPER
Homeroom Programs, Track, Wrestling, In-
tramural Sports.

THERESA JANE KOERNER
Honor Roll, Homeroom Off., G.A.A., Y-
Teens, F.T.A. Off., Library, Secretarial.

GEORGE H. KOWALLIS
Honor Roll, Homeroom Programs, Swim-
ming, Wrestling, Intramural Sports, Phys-
ics, Ways and Means.

JOHN MICHAEL KOZMA
Honor Roll, Homeroom Programs, Home-
room Off., Intramural Sports, Physics,
Scholastic Chm., Boys' Ushers.

KAREN LORRAINE KRAGNES
Honor Roll, Homeroom Programs, Home-
room Off., G.A.A., Range Rockette.

CYNTHIA ANNE KRASINSKI
Honor Roll, Achievement Bulletin, G.A.A.,
Information, Medical, Secretarial.

KAREN ANN KUECHENMEISTER
Honor Roll, G.A.A., F.T.A., Variety Show,
Checkroom, Library, Pep Sq.

CONRAD J. KULIK
Honor Roll, Cross Country, Track, J.V.
Cross Country, J.V. Track, Intramural
Sports, Orchestra, Boys' Ushers.

MICHALANN KUNIC
Log, Homeroom Programs, G.A.A., F.N.A.,
Band, Chemistry, Decorating.

JAMES ROBERT LAMBERTON
J.V. Football, Intramural Sports.

ROBERT LAUGHLIN
Honor Roll, Football, Wrestling, J.V. Foot-
ball, Intramural Sports.

MICHAEL WM. LAVINE
Mounty, Homeroom Programs, Tennis, In-
tramural Sports, Chorus, Devotional Choir,
Boys' Glee Club, Chemistry.

FRANK C. LENARD
Intramural Sports.

JACK LEONARD
Rifle, Chorus.

LEN LESTER
Honor Roll, Intramural Sports, Physics.

STUART ALLAN LEVY
Homeroom Off., Wrestling, Intramural
Sports, Chemistry, Decorating, Projection.

LYNN LEWIS
G.A.A., Range Rockette, Medical, Y-
Teens.

WILLIAM R. LEWIS
Activities Key, Honor Roll, Lantern, Stud-
ent Guidance Council, Homeroom Off.,
Swimming Co-Capt., Band, Decorating,
Boys' Ushers.

THOMAS A. LINDSEY
Swimming Co-Capt.

H. KENNEDY LINGE
Honor Roll, Wrestling, Intramural Sports.

CAROL ANNE LOHMAN
Achievement Bulletin, G.A.A., Library,
Scenery, Secretarial.

WILLIAM B. LOHRENTZ
Homeroom Programs, Swimming, Boys'
Ushers.

MARY EILEEN LONETT
G.A.A.

LOUISE JEANETTE LUCAS
Homeroom Programs, G.A.A., French
Club.

BARBARA SUE LUST
F.H.A.

BETSY ANN LYNCH
Lantern, Mounty, Entertainment Bulletin
Circulation Co-Chm., Homeroom Pro-
grams, G.A.A., Range Rockette, Y-Teens,
Decorating.

JOHN L. MCCAIN
Homeroom Programs, Band, Chemistry,
Public Address, Stage Crew, Studio.

MARY CATHERINE McCASLIN
Honor Roll, G.A.A., Y-Teens, F.T.A., At-
tendance, Pep Sq.

DOROTHY ANN McCLAIN
Homeroom Programs, G.A.A., F.H.A., Sec-
retarial.

HERBERT BRUCE McCLAREN
Honor Roll, Homeroom Programs, Home-
room Off., Biology, Chemistry, Physics.

LESLIE A. McCULLA
Devilette Ed., Homeroom Programs, Home-
room Off., G.A.A., Y-Teens, Dramatics,
Pep Sq., Log, Secretarial.

CAROLYN JANE McCUNE
Honor Roll, Lantern, Log, Homeroom Pro-
grams, G.A.A., Asst. Head Majorette, Y-
Teens, Attendance.

HEATHER LYNN McDONOUGH
Honor Roll, Lantern, Log, G.A.A., Y-Teens,
F.T.A., Red Cross Chm., Secretarial,
Homeroom Off.

STOWELL B. McKAIN
Homeroom Off., Gymnastics, Swimming,
J. V. Track, Intramural Sports, Decorat-
ing.

VIRGINIA WILLIAMS McKEE
Homeroom Programs, G.A.A., Y-Teens,
F.N.A., Orchestra, Thanksgiving Play,
Library.

LESLIE ANN McKINLEY
Honor Roll, Lantern, Mounty, Thanksgiv-
ing Play, Lost and Found, Secretarial, Pep
Sq.

JAMES E. McLANE
Honor Roll, J.V. Football, J.V. Track, In-
tramural Sports.

WILLIAM K. McLAUGHLIN
Honor Roll, Homeroom Programs, Intra-
mural Sports, Boys' Ushers Chm.

KAREN ANN McLENNAN
Rifle, G.A.A., Y-Teens, Attendance,
Chemistry, Cafeteria Hostess Chm., Lost
and Found Chm.

PATRICIA MARIE McMAHON
G.A.A., Y-Teens.

ANN STEWART McMILLAN
Advisory Council, Activities Key, Honor
Roll, Homeroom Off., Leaders Club,
G.A.A., Decorating, Ways and Means
Chm.

SALLY LEE McNAIR
Honor Roll, Lantern, Homeroom Off.,
Range Rockette, Y-Teens Off., Attend-
ance, Auditorium Planning, Secretarial,
Girls' Ushers.

GILBERT McNEISH
Advisory Council, Activities Key, Honor
Roll, Student Congress Pres., Homeroom
Off., Basketball, Football, J.V. Football,
Decorating.

ROBERT C. MACE
Intramural Sports, Band, Cafeteria Host.

PATRICIA ANN MACK
Honor Roll, Devilette, Log, G.A.A., Y-
Teens, Decorating, Information, Medical,
Pep Sq.

DONALD R. MACKAY
Activities Key, Honor Roll, Mounty, Foot-
ball Mgr., Track Mgr., Orchestra, Public
Address.

LOIS HARRIETTE MADDUCKS
Lantern, Log, Homeroom Programs,
G.A.A., Y-Teens, Honor Award, Medical,
Red Cross.

ELLEN DOROTHY MAJOR
Activities Key and Guard, Quill and
Scroll, Honor Roll, Log Co-Ed., Home-
room Off., G.A.A., Y-Teens Off., Deva-
tional, Scholastic.

ROBERT L. MALARKEY
Activities Key, Honor Roll, Homeroom
Off., Baseball, Basketball, Football.

KAREN ANN MANSMANN
Honor Roll, Lantern, G.A.A., Y-Teens, Pep
Sq.

ERIC RICHARD MANTLE
Gymnastics, Art, Library.

ROBERT I. MANUEL
Homeroom Programs, Homeroom Off.,
Swimming, Intramural Sports, Red Cross.

HELSEL R. MARSH
Honor Roll, Lantern Sports Ed., Student
Congress Pres., Homeroom Off., Basket-
ball, J.V. Basketball, Variety Show, Cap
and Gown.

SANDRA B. MARTIN
Attendance, Library, Medical, Red Cross,
Devilette, French Club.

MARTY LOU MASTERSON
Honor Roll, Log, G.A.A., Y-Teens, F.T.A.,
Attendance Co-Chm., Pep Sq.

JOHN H. MATHER
Activities Key, Honor Roll, Log Sports
Ed., Homeroom Off., Basketball Mgr.,
Intramural Sports, Physics, Red Cross,
Boys' Ushers Chm.

PAUL S. MATIS
Intramural Sports, Boys' Ushers.

VINCENT MATTHEWS III.
Homeroom Off., Football Mgr., J.V. Foot-
ball, J.V. Track, Intramural Sports, Ex-
plorer Scouts Off., Thanksgiving Play.

CARL NELSON MAURHOFF
Band, Parking, Boys' Ushers, Ways and
Means, Change.

DONALD W. MAY
Band.

SYLVIA M. MAY
Honor Roll, Homeroom Off., Chorus, Triple
Trio, Fortune Teller, In the Pink, Messiah,
Variety Show, Sabrina Fair.

WILLIAM JOHN MEHAFFEY
Log, Homeroom Off., Track, Intramural
Sports, Boys' Glee Club, Sabrina Fair,
Public Address, Traffic Chm.

SETH LINSIDER MELHADO
Honor Roll, Homeroom Programs, Home-
room Off., Track, Intramural Sports.

EDWARD C. METTING, JR.
Intramural Sports.

CAROLYN LOUISE MEURY
G.A.A., Range Rockette, Y-Teens, F.N.A.,
Dramatics, Medical, Red Cross.

EDWARD B. MEYER
Studio Co-Chm., Score Board Chm.

NANETTE LEE MILLER
G.A.A., Chorus, Triple Trio, Secretarial.

DANIEL D. MILER
Homeroom Programs, Baseball, J.V. Bas-
ketball, J.V. Football, Intramural Sports.

CORINNE A. MILLER
Achievement Bulletin, F.N.A., Informa-
tion

THOMAS F. MILLER
Activities Key, Honor Roll, Rifle, Thes-
pians, Chemistry, Parking, Physics, Pub-
lic Address Chm., Score Board.

RALPH C. MOFFITT
Honor Roll, Homeroom Off., Basketball,
Track, J.V. Basketball, J.V. Track.

ELIZABETH ANN MOHL
G.A.A., Y-Teens, Chorus, Triple Trio,
Dramatics, Ways and Means, Pep Sq.

JUNE ANNE MOHLER
Homeroom Off., G.A.A., Y-Teens, F.T.A.,
Ways and Means, Pep Sq.

ALICE E. MOLLENAUER
Activities Key, Honor Roll, Lantern, Stud-
ent Guidance Council, Homeroom Off.,
G.A.A., Orchestra, Devotional, Red Cross.

DIANE LORETTA MOLNAR
Devilette, Log, Mounty, G.A.A., Y-Teens,
F.N.A., Library, Red Cross.

RUTH JEAN MONSCH
Honor Roll, Lantern, Mounty, G.A.A., Y-
Teens, F.T.A., Orchestra, Lost and Found,
Pep Sq.

DOUGLAS G. MONTGOMERY
Activities Key, Honor Roll, Homeroom Off.,
Tennis, Thanksgiving Play, Chemistry, Red
Cross Chm., Public Address, Ways and
Means.

JUDITH A. MORANDER
Chorus.

JAMES A. MORGAN
Honor Roll, Homeroom Programs, Football
Mgr., Wrestling Mgr., Intramural Sports,
Properties, Stage Crew.

JOHN FOSTER MORGAN
Homeroom Programs, Homeroom Off.,
Football, J.V. Football, Intramural Sports.

DONNA LOUISE MORGANS
Lantern, Entertainment Bulletin, G.A.A., Y-
Teens, F.N.A., Checkroom, Library, Medi-
cal.

TERRY ANN MORRISON
G.A.A., Medical, Pep Sq., French Club.

SAMUEL W. MORTON
Intramural Sports, Cafeteria.

VERONICA JO MULLIN
Homeroom Programs, Homeroom Off.,
G.A.A., Thanksgiving Play.

PRISCILLA RUTH MUNN
Activities Key, Homeroom Off., G.A.A.,
F.T.A. Off., Orchestra, Devotional Chm.,
Library, Red Cross, Ways and Means.

GERALDINE ANN NARKY
Lantern, G.A.A., Leaders Club Off., Y-
Teens Off., F.N.A., Thespians, Properties,
Girls' Ushers.

NAERA G. NAUMANN
Honorary Member of Student Congress,
G.A.A., Red Cross.

BARBARA LOUISE NEILL
Activities Key, Honor Roll, *Lantern*, Home-
room Programs, G.A.A., Y-Teens Off.,
Achievement Bulletin, Red Cross Off.,
Secretarial.

JEFFREY DAVID NEILL
Activities Key, Honor Roll, Homeroom
Off., Cross Country, Track, J.V. Cross
Country, J.V. Track, Intramural Sports,
Band.

ANNE B. NELSON
Honor Roll, *Lantern*, Log, Homeroom Off.,
Y-Teens Off., Costume, Medical, Pep Sq.,
French Club Off.

BONNIE MERCELLE NELSON
Log, Secretarial, Homeroom Off., G.A.A.,
Leaders Club, F.T.A., *Sabrina Fair*, At-
tendance, Information.

RICHARD A. NEWBOLD
Honor Roll, *Lantern*, Log, Gymnastics, In-
tramural Sports, Band, Boys' Ushers.

LINDA ANNE NICHOLAS
G.A.A., Y-Teens, F.T.A., F.N.A., Library.

LYNNE LOUISE NIELSEN
Homeroom Programs, G.A.A., Y-Teens,
F.N.A., Information, Lost and Found,
Medical, Red Cross.

JAMES A. NIEMI
Honor Roll, Swimming, Intramural Sports.

MARY ELLEN NORSEEN
G.A.A., Y-Teens, F.N.A., *Fortune Teller*,
Information, Secretarial.

HERBERT H. O'DELL
Activities Key, J.V. Track, Boys' Glee
Club, *In the Pink*, *Sabrina Fair*, *The
Matchmaker*, *My Sisteen Eileen*, Thespians
Off., Boys' Usher.

JAMES D. OELSCHLAGER
Homeroom Off., Cross Country, Track,
J.V. Cross Country, J.V. Track, Intramural
Sports, Band, Boys' Glee Club.

DAVID A. OLSEN
Honor Roll, Intramural Sports.

EDWARD J. O'NEAL
Homeroom Programs, Homeroom Off.,
Gymnastics, J.V. Track, Intramural
Sports, Orchestra.

DANIEL CHARLES OWENS
Log, Chemistry, Parking Chm., Physics.

SALLIE JANE PARKER
Devillette, Homeroom Programs, Home-
room Off., G.A.A., Y-Teens, F.N.A.,
Dramatics, Decorating, Medical.

LEONARD PARSONS
Honor Roll, Homeroom Off., Cross Coun-
try, Track, J.V. Cross Country, J.V. Track,
Intramural Sports, Devotional.

JANET MARIE PATTERSON
Honor Roll, *Lantern*, Entertainment Bul-
letin, Homeroom Off., Leaders Club Off.,
Red Cross, Secretarial, Girls' Gymnastics.

MARSHA ANN PATTERSON
Honor Roll, Log, G.A.A., Y-Teens, F.T.A.,
Pep Sq.

SUZANNE PECKHAM
Activities Key, Honor Roll, Log, Home-
room Off., Leaders Club Off., Chorus,
Thespians Off., Decorating, Properties.

JANE E. PENSOM
Honor Roll, Homeroom Off., G.A.A., Lead-
ers Club, Y-Teens Off., Medical, Girls'
Ushers, Girls' Gymnastics, Pep Sq.

GEORGE H. PHILLIPS
Activities Key, Honor Roll, Homeroom Off.,
Tennis, Intramural Sports, Projection Co-
Chm., Boys' Ushers.

LARRY E. PHILLIPS
Activities Key, Honor Roll, Homeroom
Programs, Homeroom Off., Swimming,
Properties, Red Cross, Student Directory.

BRENDA JOYCE PIKE
Honor Roll, G.A.A., Y-Teens, Checkroom.

CATHERINE L. POGORIELSKI
Mounty, Art.

ELLEN CAROLE POPE
Homeroom Programs, Homeroom Off.,
G.A.A., Y-Teens, F.T.A., Chorus, Library,
Pep Sq.

L. ROBERT POTTS
Intramural Sports.

KIM D. POWELL
Homeroom Off., Baseball, Basketball.

PATRICIA ANN POWERS
Honor Roll, Homeroom Off., G.A.A.,
F.N.A., Thanksgiving Play, Checkroom,
Library, Medical, Secretarial.

CRAIG D. POZZI
Activities Key, Honor Roll, Homeroom Off.,
Track, J.V. Cross Country, J.V. Track,
Intramural Sports, Band, Boys' Glee Club.

WILLIAM J. PRICE
Honor Roll, Homeroom Programs, Rifle, In-
tramural Sports.

NANCY ELIZABETH PRINCE
Homeroom Off., G.A.A., Range Rock-
ette, Dramatics, Auditorium Planning Co-
Chm., Secretarial.

ROBERT R. PUTNAM
Intramural Sports, Projection.

PATRICIA ANNE QUAID
Honor Roll, *Lantern*, Log, Mounty, G.A.A.,
Range Rockette, Y-Teens, F.T.A., Physics.

VIRGINIA LEE RAPP
Homeroom Programs, G.A.A., Range
Rockette, Y-Teens, Information, Ways and
Means.

JEFFREY E. RASH
Mounty, Homeroom Programs, Home-
room Off., Tennis, Intramural Sports,
Chemistry, Red Cross.

MICHELE K. RASMUSSEN
G.A.A., Y-Teens, F.N.A., Band.

STEPHEN L. RAYMOND
Honor Roll, Mounty, Homeroom Off., Gym-
nastics, *The Matchmaker*, Dramatics,
Biology, Physics, Public Address.

CLARIBEL ALICE REA
G.A.A., Band.

CORINNE REASON
Honor Roll, Homeroom Off., G.A.A.,
F.T.A., Chorus, Triple Trio, *In the Pink*,
Thespians, Scenery.

DIANE RECH
Honor Roll, Homeroom Programs, Rifle,
G.A.A., F.H.A., F.N.A.

LEILA GAYLE REED
Honor Roll, Homeroom Off., G.A.A., Y-
Teens, F.T.A., Lost and Found, French
Club.

JAMES KEITH REEVES
Intramural Sports, Band, Dramatics, Pub-
licity.

CHARLOTTE BOYCE REID
Honor Roll, *Lantern*, G.A.A., Formal Con-
cert, Pep Sq.

CAROL ANN REILLY
Honor Roll, *Lantern*, G.A.A., Chorus, Lib-
rary, Lost and Found, Girls' Ushers, Ways
and Means, Student Directory.

ANN LOUISE REYNOLDS
G.A.A., Y-Teens.

NANCY J. RHOADES
G.A.A., Range Rockettes, Medical, Honor
Award.

ROSALYN H. RHONE
Y-Teens, *In the Pink*, Chorus.

BARBARA JANE RICHARDS
G.A.A., Secretarial.

JANET A. RICHARDS
Honor Roll, Homeroom Off., G.A.A., F.T.A.,
Checkroom, Medical, Secretarial, Pep Sq.

CHARLES G. RICHESON
Homeroom Programs, Gymnastics Capt.,
Intramural Sports.

HARRY P. RICHTER, JR.
Honor Roll, *Lantern*, Homeroom Off., Bas-
ketball Mgr., Intramural Sports, Projection.

CLIFFORD JEFFREY RILEY
Honor Roll, Explorer Scouts, Stage Crew.

ALAN E. RIMER
Activities Key and Guard, Honor Roll, Log,
Homeroom Programs, Homeroom Off.,
Golf, Swimming, Thespians, Properties
Chm.

JERRY W. RINEHART
Honor Roll, Track, Wrestling.

SHERILL RINES
Honor Roll, Homeroom Off., G.A.A.,
Range Rockette, Mrs. McThing, Informa-
tion Co-Chm.

WILLIAM O. RINGHAM
Activities Key, Honor Roll, Log Asst. Sports
Ed., Homeroom Off., Intramural Sports,
Biology, Chemistry, Physics Chm., Projec-
tion Chm.

GARY ROBINSON
Intramural Sports.

JOAN ROBINSON
G.A.A., Y-Teens, Checkroom, Ways and
Means.

ROBERT G. ROBINSON
Homeroom Programs, J.V. Football, J.V.
Track, Intramural Sports.

WILLIAM G. ROBINSON
Intramural Sports, Cafeteria Host, Ways
and Means.

THOMAS J. ROCKWOOD
Honor Roll, Band, Chemistry, Physics.

ARTHUR A. ROHRS
Swimming, Intramural Sports, Projection.

ROBERT H. ROLAND
Traffic.

ARLENE M. ROSCOE
Entertainment Bulletin, G.A.A., Y-Teens,
F.N.A., Library.

RHEA ANTOINETTE ROSE
Honor Roll, *Lantern*, Homeroom Programs,
G.A.A., Leaders Club, Y-Teens, F.T.A.

GAIL A. ROST
Homeroom Programs, G.A.A., Devotional,
Library, Medical, Secretarial, Ways and
Means.

ELIZABETH H. ROTHFUS
Honor Roll, *Lantern*, Log, Homeroom Off.,
G.A.A., Orchestra.

JAMES G. ROUTH
Intramural Sports.

LAUREL ANN ROWLES
Homeroom Off., G.A.A., Y-Teens, F.N.A.,
Medical, Red Cross, Pep Sq., Variety
Show, Girls' Gymnastics.

PAMELA RUPP
Honor Roll, G.A.A., Y-Teens, Bulletin
Board, Library, Secretarial.

JAMES H. RUSSELL
Golf Capt., Intramural Sports.

PHYLLIS D. RUSSELL
G.A.A., F.N.A., Red Cross, Pep Sq.

ROBERT W. RUSSELL
Rifle, Intramural Sports, Scenery.

PETER RZASNICKI
Honor Roll, Homeroom Off., Tennis, Intra-
mural Sports, Chemistry, Physics Co-Chm.,
Scholastic.

H. DENNIS SAMEK
Public Address.

JOAN CAROL SAMUELS
Honor Roll, Homeroom Programs, Home-
room Off., F.N.A., Library, Lost and
Found, Girls' Ushers.

KIKUO SASAKI
Lantern, Mounty, Honorary Member of
Student Congress, Debating.

LYNNE SAUPE
Lantern, Log, G.A.A., Y-Teens, F.T.A.,
F.N.A., Library, Pep Sq.

JAMES K. SAYRE
Honor Roll, Log, Chess Capt., Intramural
Sports, Biology, Chemistry, Physics.

SUSAN LEE SCHAR
Homeroom Off., G.A.A., Y-Teens, F.T.A.,
Attendance, Information, Lost and Found.

JANET FLORENCE SCHARP
Honor Roll, Log, G.A.A., Y-Teens, Pep Sq.

SUZANNE SCHAUP
Log, G.A.A., Range Rockette, Attendance.

ROBERT J. SHARROW
Lantern, Homeroom Off., Freshman Bas-
ketball, Thespians, Devotional, Scenery,
Stage Crew.

STEPHEN E. SHIELDS
Football, Track, J. V. Football J. V.
Track, Intramural Sports, Decorating.

BRUCE E. SCHEIN
Advisory Council, Honor Roll, Homeroom
Off., J. V. Wrestling, Boys' Glee Club,
Hospitality, Public Address Chm., Boys'
Ushers.

JEFFREY SCHILIT
Homeroom Programs, Wrestling, J. V.
Wrestling, Intramural Sports.

CAROL ANN SCHINDEHETTE
Honor Roll, Rifle, G.A.A., Y-Teens, F.H.A.,
Medical.

JOYCE MAE SCHNARS
Honor Roll, Homeroom Off., Chorus, De-
votional Choir, *Fortune Teller*, *In the Pink*,
Dramatics, Library, Girls' Ushers.

RAYMOND J. SCHOEDER
Homeroom Programs, Track, Intramural
Sports.

EARL SCHRECK
Intramural Sports, Dramatics, Boys'
Ushers.

MARY S. SCHREIBER
Entertainment Bulletin, G.A.A., Y-Teens,
Attendance.

MARY LOUISE SCHULTZ
Homeroom Programs, G.A.A., Y-Teens,
F.N.A.

BARBARA ALICE SCOTT
Homeroom Off., G.A.A., Y-Teens, F.T.A.,
Library, Scenery, Ways and Means.

ROBERT E. SCOTT
Intramural Sports, Explorer Scouts, Pro-
jection, Boys' Ushers.

STUART L. SCHURR
Intramural Sports.

PENELOPE SEARLES
Homeroom Off., G.A.A., Y-Teens, F.H.A.,
Costume, Red Cross.

M. ELLEN SEDLAK
Honor Roll, Homeroom Programs, Home-
room Off., Chorus, *Fortune Teller*, Drama-
tics, Pep Sq.

STUART SEGAL
Homeroom Off., J. V. Football, J. V.
Track, Intramural Sports, Dramatics, De-
votional, Public Address.

J. RONALD SEIDEL
Homeroom Off., Track, J. V. Track, Intra-
mural Sports, Band, Chorus, Boys' Glee
Club, Biology.

BARBARA SELLGER
G.A.A., Range Rockette, F.N.A.

SUSAN MARY SENZ
Log, Homeroom Programs, G.A.A., Y-
Teens Off., F.N.A., Ways and Means.

WILLIAM F. SHIELDS
Log, Homeroom Programs, Homeroom Off., J. V. Football, Intramural Sports.

DIANE M. SHUMAKER
Entertainment Bulletin, G.A.A., F.N.A., Medical, Pep Sq., Devilette.

GRETCHEN M. SIGLER
Activities Key, Honor Roll, Log, G.A.A., Leaders Club, Y-Teens Off., Band, Pep Sq.

GAYLE SIMON
Pep Sq.

LESTER A. SIMPSON
J. V. Cross Country, J. V. Track, Intramural Sports.

REED F. SISSON
Projection.

JAMES EDWARD SLOCUM
Homeroom Off., J. V. Cross Country, J. V. Track, Intramural Sports.

BERNARD E. SMITH
Intramural Sports, Chorus, Biology, Stage Crew.

DONNA ROBERTA SMITH
Honor Roll, Lantern, Log, Entertainment Bulletin, G.A.A., F.N.A., Medical, Secretarial, Pep Sq.

JOAN LOIS SMITH
Honor Roll, Lantern, Log, Mounty, Homeroom Programs, Rifle, G.A.A., Y-Teens Off., Pep Sq.

JUDITH E. SMITH
Honor Roll, Homeroom Off., G.A.A., Y-Teens, F.T.A., F.N.A. Honor Award, Medical, Pep Sq.

SONJA M. SMITH
Log, G.A.A., Y-Teens Off., F.T.A., Attendance, Pep Sq.

THOMAS S. SMITH
Honor Roll, Homeroom Programs, Homeroom Off., Intramural Sports, Biology, Chemistry, Projection.

MARION S. SNAITH
Range Rockette.

SUZANNE SHARON SNYDER
Homeroom Programs, G.A.A., Y-Teens, F.N.A., Dramatics, Devotional, Red Cross.

ANN ELIZABETH SOLLENBERGER
Homeroom Programs, G.A.A., Y-Teens, Chorus, Triple Trio, Girls' Glee Club, Library.

ELAINE PATRICIA SOWKO
Honor Roll, Homeroom Off., G.A.A., F.T.A., Chemistry, Information, Library, Medical.

RONALD N. SPIEGEL
Honor Roll, Log, Golf, Intramural Sports.

ELIZABETH ANNE SPRING
Honor Roll, Homeroom Programs, G.A.A., Y-Teens, F.T.A., Band.

JUNE STARKEY
Lantern, G.A.A., Y-Teens, F.T.A.

EDWARD A. STERN
Honor Roll, Lantern, Log, Mounty, Homeroom Programs, Homeroom Off., Intramural Sports, Chemistry, Projection.

MARY E. STERN
G.A.A.

JAMES R. STEVENSON
Chess, Tennis, Intramural Sports, Dramatics, Hospitality, Projection.

CAROLYN LOURENE STOKES
Y-Teens.

EDWARD B. STONE
Honor Roll, J.V. Wrestling, Intramural Sports, Cafeteria, Chemistry Chm.

ROBERT L. STONE
Homeroom Programs, Gymnastics, Wrestling, Intramural Sports, Chemistry, Stage Crew, Boys' Ushers.

JAMES D. STRAUB
Cross Country, Track, J.V. Cross Country, J. V. Track, Intramural Sports, Decorating.

CYNTHIA JEAN STROYD
Homeroom Programs, G.A.A., Y-Teens, Bulletin Board, Decorating, Medical.

LLOYD M. SWARTZ
Homeroom Programs, Band, Explorer Scouts Off., Chemistry Chm., Parking, Physics, Score Board, Studio.

JOHN W. SWEENEY
Lantern, Log, Wrestling, Intramural Sports.

THOMAS F. SWIGART
Honor Roll, Homeroom Off., Cross Country, J. V. Cross Country, J. V. Track.

CAROLYN JANE TAMPLIN
Activities Key and Guard, Honor Roll, Log Business Mgr., Homeroom Off., Leaders Club, Varsity Cheerleader, F.T.A., Honor Award, Girls' Ushers.

LINDA J. TANNER
G.A.A., Majorette Capt., Y-Teens, Red Cross, Pep Sq.

JAMES ARTHUR TAYLOR
Activities Key and Guard, Chess, Cross Country, Gymnastics, Track, J. V. Cross Country, J. V. Track, Projection Chm., Ways and Means.

SHARON ANN TAZZA
National Forensic, Honor Roll, Log, G.A.A., F.T.A., Checkroom, Debating, Library, Pep Sq. Co-Chm.

CHARLES H. TELLER
Honor Roll, Homeroom Programs, Homeroom Off., Rifle, Track, J. V. Track, Intramural Sports.

GARY R. TEMPLIN
Honor Roll, Homeroom Off., J. V. Cross Country, J. V. Track, Intramural Sports, Stage Crew, Devotional.

MARGARET DOUGLAS THEIS
Activities Key, Honor Roll, Student Congress Sec., Homeroom Off., G.A.A., Leaders Club, Range Rockette, Y-Teens Off., Decorating.

DONALD E. THOMPSON, JR.
Honor Roll, Intramural Sports, Biology, Physics, Boys' Ushers.

ELIZABETH A. THURANSKY
G.A.A., F.N.A., Lost and Found.

MARILEE ROSE TIBERIO
Activities Key, Homeroom Off., Leaders Club, F.T.A., Checkroom, Decorating, Information, Devilette Co-Ed., Pep Sq. Co-Chm.

CHARLES TILLSON
Honor Roll, Intramural Sports, Band, Chorus.

JOHN A. TOKER
Honor Roll, Homeroom Off., Devotional.

HELEN CHRISTINE TURNER
Honor Roll, Homeroom Off., G.A.A., F.T.A., Sabrina Fair, Thespians, Attendance, Ways and Means, Pep Sq.

CAROLYN J. TWEDIE
Activities Key, Honor Roll, Homeroom Off., G.A.A., Y-Teens, F.T.A., Band, Chemistry, Secretarial.

PATRICIA ANN UHLINGER
Homeroom Programs, Rifle, G.A.A., Y-Teens, F.H.A., Bulletin Board, Physics, Secretarial, Pep Sq.

ROBERT BRUCE UPSTILL
Baseball, Intramural Sports.

PHILIP H. VALENCOURT
Intramural Sports.

RICHARD C. WALKER
Activities Key, Homeroom Off., Football, Track, Wrestling, J. V. Basketball, Decorating.

ROBERT O. WALKER
Track, J. V. Cross Country, Intramural Sports, Dramatics, Devotional.

TOMMIE THEORA WALKER
Range Rockette.

SCOTT A. WALLACE
Activities Key, Honor Roll, Homeroom Off., Intramural Sports, Chemistry, Social, Boys' Ushers.

GEORGE B. WALTHER
Honor Roll, Cross Country, Track, J. V. Cross Country, J. V. Track, Basketball Mgr., Ways and Means.

DONNA LEA WANGEMAN
Homeroom Programs, Homeroom Off., G.A.A., Art, Attendance, Decorating, Pep Sq.

SCOTT WARD
Activities Key, Quill and Scroll, Honor Roll, Lantern Co-Ed., Student Congress Vice-Pres., Homeroom Off., Sabrina Fair, Thespians, Public Address.

BONNIE A. WARNER
G.A.A., Y-Teens, F.T.A., Attendance, Ways and Means, Pep Sq.

SALLY P. WARREN
Activities Key, Honor Roll, Log, Rifle, G.A.A., Y-Teens, Orchestra, Dramatics, Student Directory.

JEAN WASSER
Honor Roll, Homeroom Off., G.A.A., Y-Teens Off., Band.

JAMES L. WATTERS
Activities Key and Guard, Honor Roll, Student Court, Homeroom Off., Rifle Capt., Track, Explorer Scouts, Projection, Boys' Ushers Chm.

JOHN W. WEAVER
Lantern, Swimming.

KATHLEEN WEAVER
Log, Mounty, Information, Medical.

ERNEST R. WEBSTER
Honor Roll, Wrestling, Intramural Sports.

MELBA LOIS WEEKS
Lantern, Y-Teens, F.N.A., French Club.

DEBORAH ANN WELDON
F.N.A., Chorus, Honor Award, Girls' Ushers.

RUTH A. WELLER
G.A.A., Library, Pep Sq.

ANN WELTY
Activities Key, Quill and Scroll, Honor Roll, Lantern Co-Ed., Homeroom Off., Decorating, Information, Medical, Secretarial.

DOUGLAS WERLINICH
Honor Roll, Homeroom Off., Cross Country, Track, J. V. Cross Country, J. V. Track, Intramural Sports, Red Cross.

ANNABELLE H. WERY
Activities Key, Lantern Art Ed., Homeroom Off., G.A.A., Y-Teens Off., F.N.A. Off., Medical, Red Cross Chm.

CAROL BABETTE WESLEY
G.A.A., Y-Teens, F.H.A., Orchestra, Chorus.

JOHN F. WHITE
Honor Roll, Mounty, Intramural Sports, Band, In the Pink, Variety Show.

DOROTHY LOUISE WIAN
G.A.A., Band.

JEFFREY S. WICKEN
Honor Roll, Track, Wrestling, J. V. Track.

E. JANE WILLIAMS
G.A.A., Y-Teens, F.N.A., Medical.

MARY KATHLEEN WILLIAMS
Rifle, G.A.A., Attendance.

FREDERICK LEE WILSON
Honor Roll, Intramural Sports, Band.

JOHN J. WINDFELDER
Homeroom Programs, Homeroom Off., Wrestling, Intramural Sports, Cafeteria, Cafeteria Host.

NELLA A. WINSLOW
Homeroom Programs, Homeroom Off., G.A.A., Y-Teens, Red Cross, Devilette.

JO ANN WITHERSPOON
Homeroom Programs, G.A.A., Red Cross.

PATRICIA LYNN WORST
G.A.A., Secretarial.

MARY JO WRIGHT
Y-Teens, Dramatics.

WILLIAM WUESTEFELD, JR.
Wrestling, J. V. Football, J. V. Track.

JOHN DAVID WYLES
Advisory Council, Activities Key and Guard, Honor Roll, Log Sports Ed., Mounty, Student Guidance Council, Homeroom Off., Football, A.F.S. Exchange Student.

CARL T. YEAGER
Gymnastics, Rifle, J. V. Football, Intramural Sports.

P. JONATHAN YOUNG
Activities Key and Guard, Honor Roll, Mounty Business Mgr., Homeroom Off., J. V. Track, Band, Chemistry, Physics, Boys' Ushers.

SALLY C. YOUNG
Mounty, G.A.A., Y-Teens, Art.

JAMES ALLEN YOUNGLING
Homeroom Off., Cross Country, Track, J. V. Cross Country, J. V. Football, J. V. Track, Intramural Sports, Boys' Ushers.

NANCY STEWART ZAHNISER
Advisory Council, Activities Key, Honor Roll, Log, Homeroom Off., Leaders Club, Y-Teens Off., Chemistry, Honor Award.

GEORGE THOMAS ZAIMES
Mounty, Homeroom Programs, Homeroom Off., J. V. Football, Parking.

CURTIS A. ZELLERS
Honor Roll, Homeroom Programs, Homeroom Off., Intramural Sports, Red Cross.

CAROL LEE ZEPP
Honor Roll, Chorus, Art Chm.

JANIS MARIE ZIVIC
Devilette Co-Ed., Homeroom Off., G.A.A., Leaders Club, Y-Teens, F.T.A., Make-up Co-Chm.

STAFF

Eva Foldes	Co-Editor
Ellen Major	Co-Editor
Virginia Bright	Literary Editor
Adele Hauser	Classes Editor
John Mather	Sports Editor
Judy Dickinson	Art Editor
Carolyn Tamplin	Business Manager
Mary Coltman	Circulation Manager

'Neath cedars stately,
Midst hills so bold,
Stands our Mt. Lebanon,
Realm of Blue and Gold,
Radiant with splendor,
Valor, virtue, and truth,
Moulder of our destiny,
Guardian of our youth.
Ever our praises shall ring,
Alma Mater, for thee.

Charles Ruch, '32



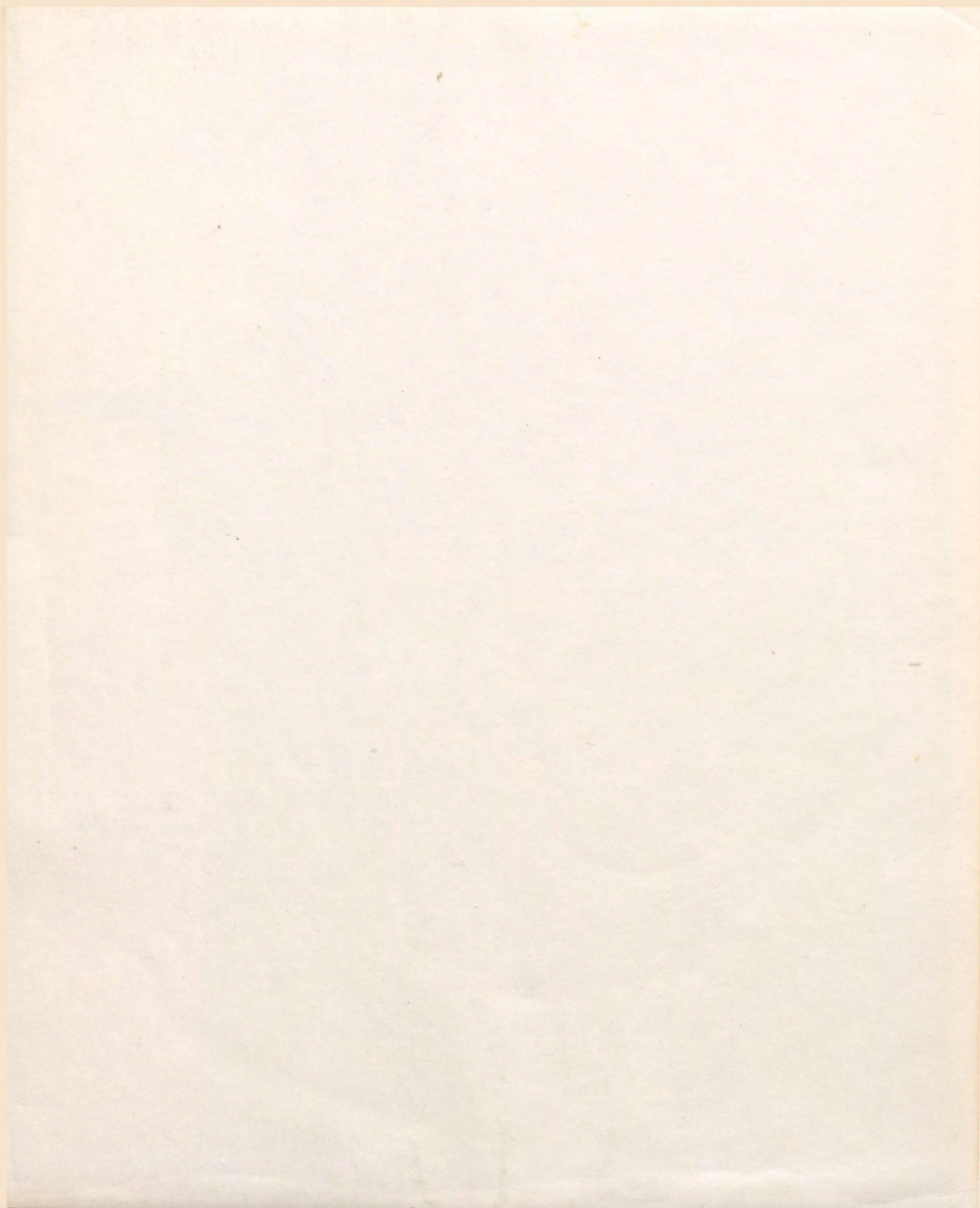

I have been thinking about you
and how much I love you.
I hope you are well and happy.
I am always thinking of you
and how much I love you.
I hope you are well and happy.
I am always thinking of you
and how much I love you.

