

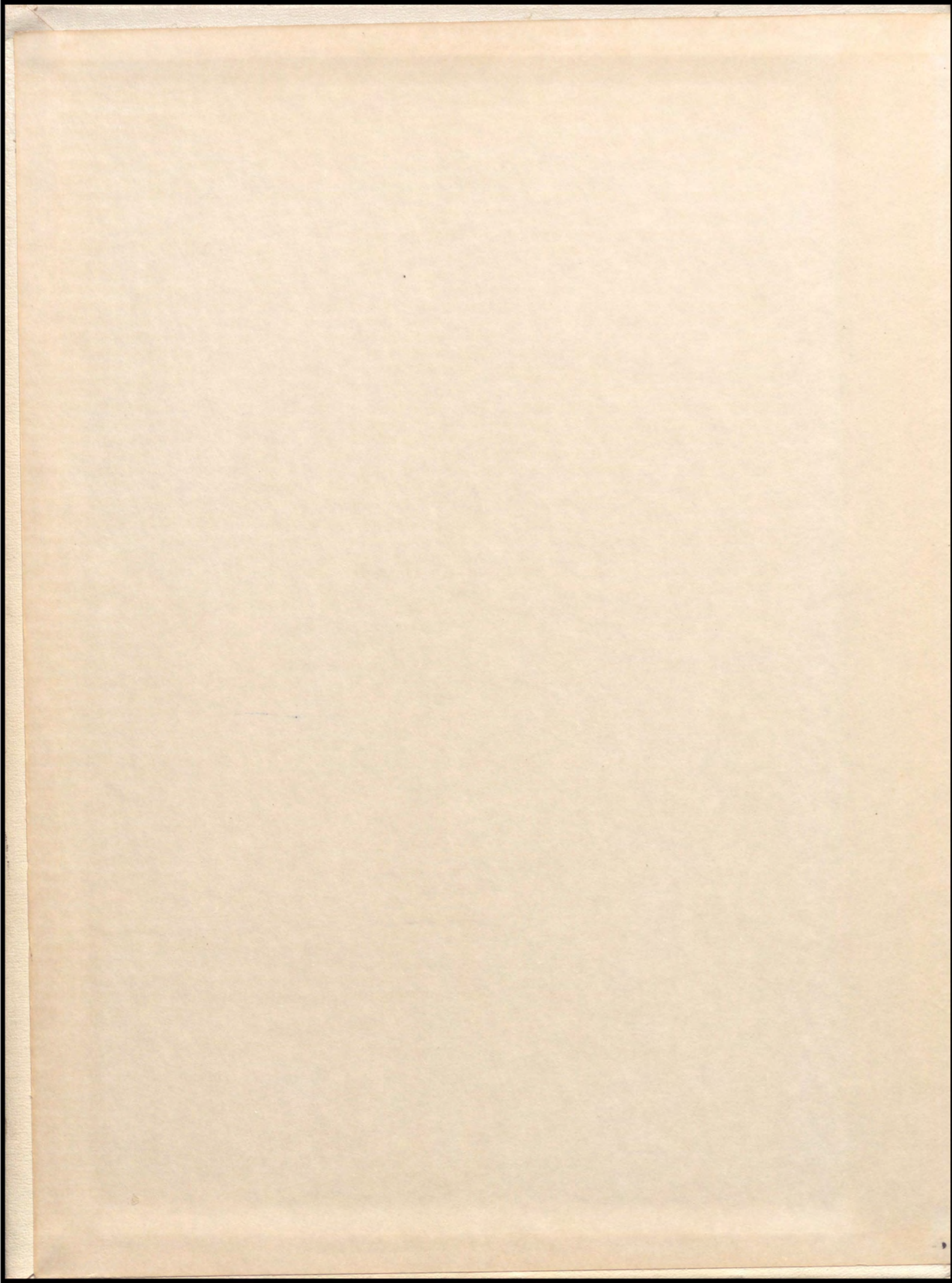

1958

LEBANON  
LOG











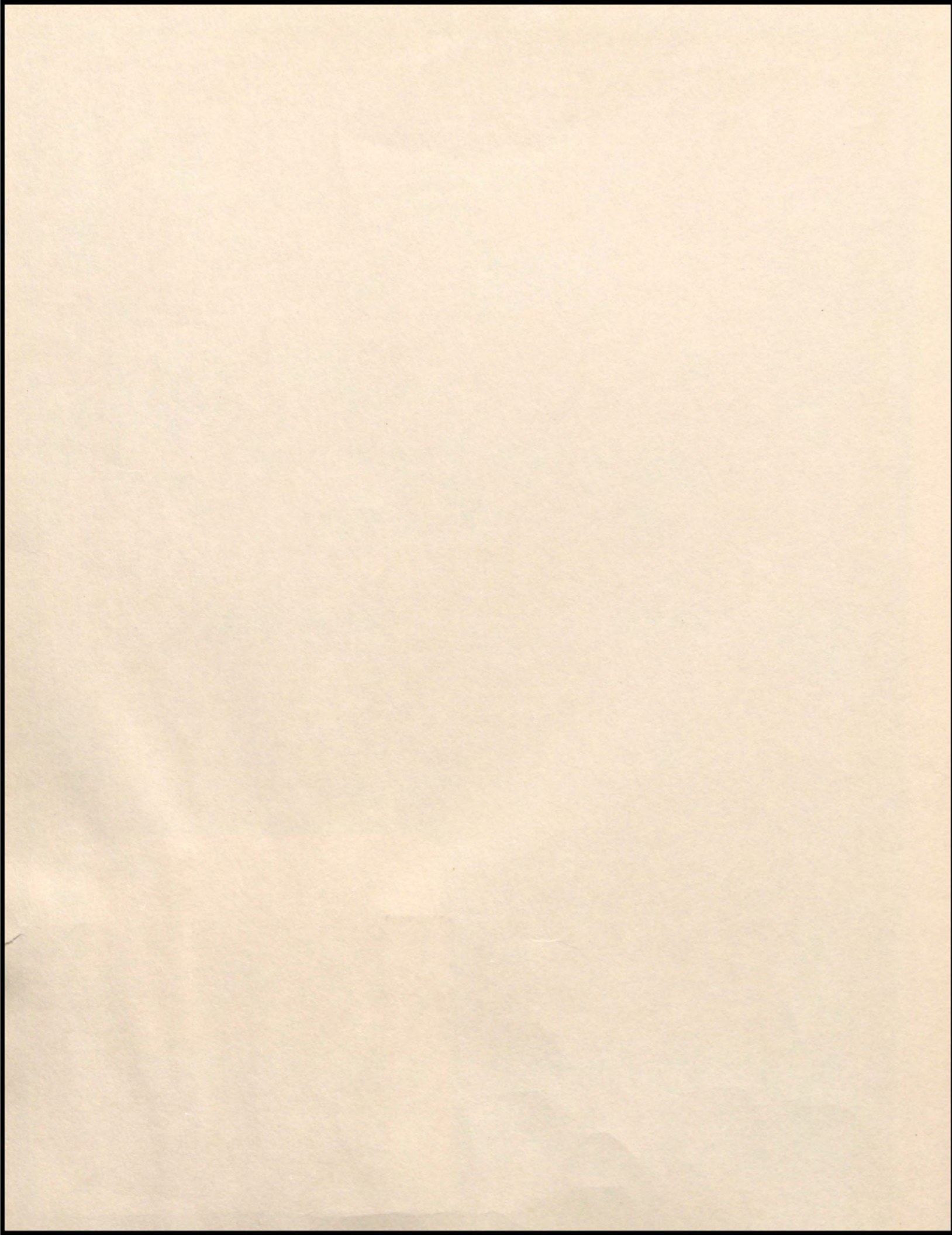



# **THE 1958 LEBANON LOG**

**Mt. Lebanon High School  
Pittsburgh, Pennsylvania**

## **EDITORS**

JERRINE EHLERS, Co-Editor  
DAVE BROWNLEE, Co-Editor  
PAT WEAVER, Assistant Editor  
BOB TAYLOR, Assistant Editor  
GRETCHEN TAYLOR, Literary Editor

JILL GALBRAITH, Classes Editor  
CLARENCE RENSHAW, Sports Editor  
DIANE DAVIES, Art Editor  
VIRGINIA BUTTERWORTH, Circulation Manager  
CAROL NOBEL, Business Manager







1958

# MOUNT LEBANON

## A School, A Year, 2200 Students

To define the Mt. Lebanon student is difficult. He is from cities and states all over our nation—the product of countless different environments. He is vivacious—you will encounter him going to or coming from parties, dances, football games; he is serious—he listens in class, is carefully considering his future, and if you are unusually perceptive, you will note that he has a textbook before him while he absorbs the comments and frantic music of his favorite disc jockey. He shouts—when he supports the varsity teams; he whispers—when he is awed by his surroundings. He smiles—when he is delighted by a time, or a place, or a person; he frowns—when he is perplexed or disgusted with himself. He is talkative—when he is with his friends or at a party; he is strangely silent—when he is alone. He is unsure about colleges, careers, life in general—but he is just a little more confident because he went to Mt. Lebanon High School.



# Nights of work

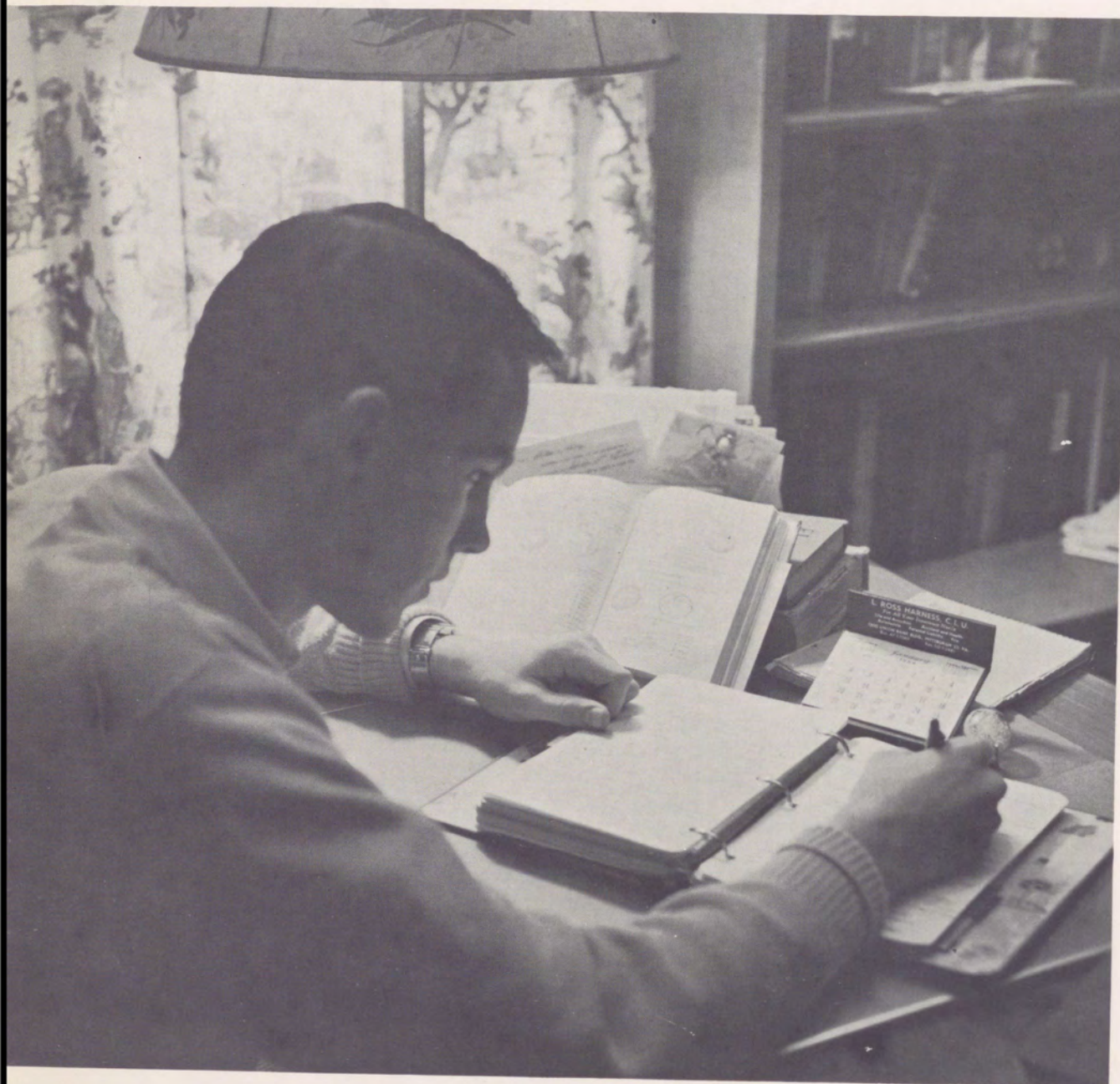





## **Knights of play**





## Shades of Bermudas



# Heights of Fashion







**The Instruction We Received...**

**page 10**



**The Friends We Made...**

**page 24**

**The Interests We Developed...**



**page 76**





**The Games We Played...**

**page 112**

# **Table of Contents**



**The Moments We Shared...**

**page 146**



## The instruction we received. . .

was symbolized by a blackboard, a piece of chalk, and an understanding teacher. The blackboard, a means of instruction, was the surface where hazy mathematical equations suddenly crystallized. The chalk, a connecting link, helped to transfer the knowledge from the mind of the instructor to the student's notebook. But it was the teacher who meant the most to us. We learned self-discipline from the strict idealist and his unflinching standards. The warm assurance and advice of the understanding friend gave encouragement when it was needed most. The cheerful enthusiast, with an ever ready joke to put across a point, proved that learning need not be drudgery. With our teachers' help, we learned as we grew and grew as we learned. Through their patience and perseverance, we learned to absorb, to reason, and to live — this was the instruction we received.

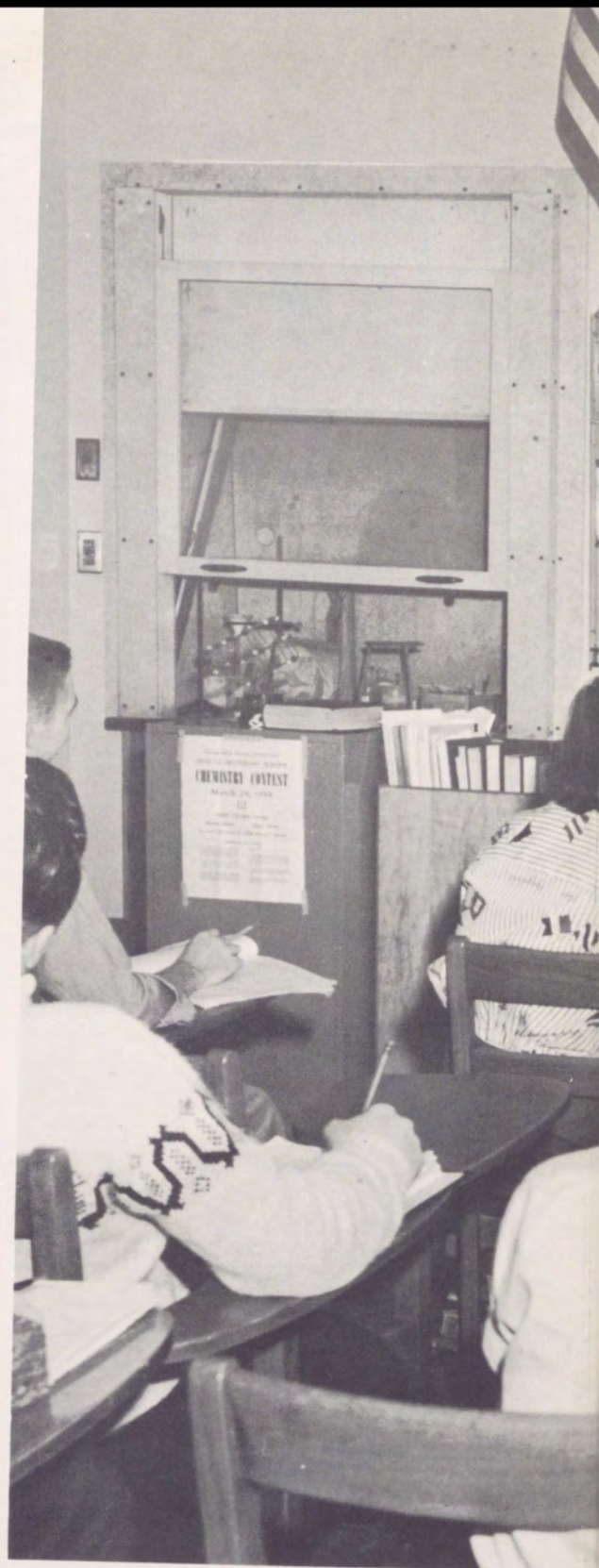



55	56	57	72	73	74	75	76	77	78	79	80	81	82	83	84	85	86
Cs	Ba	La	Hf	Ta	W	Re	Os	Ir	Pt	Au	Hg	Tl	Pb	Bi	Po	At	Rn
132.91	137.36	138.92	178.6	180.88	183.92	186.31	190.2	193.1	195.23	197.2	200.61	204.39	207.21	209.00	210	210	222
87	88	89															
Fr	Ra	Ac	58	59	60	61	62	63	64	65	66	67	68	69	70	71	
223	226.05	227.0	Ce	Pr	Nd	Pm	Sm	Eu	Gd	Tb	Dy	Ho	Er	Tm	Yb	Lu	
			140.13	140.92	144.27	145	150.43	152.0	154.9	159.2	162.46	164.94	167.2	169.4	173.04	174.99	
			90	91	92	93	94	95	96	97	98						
			Th	Pa	U	Np	Pu	Am	Cm	Bk	Cf						
			232.12	231	238.07	237	242	243	243	245	246						

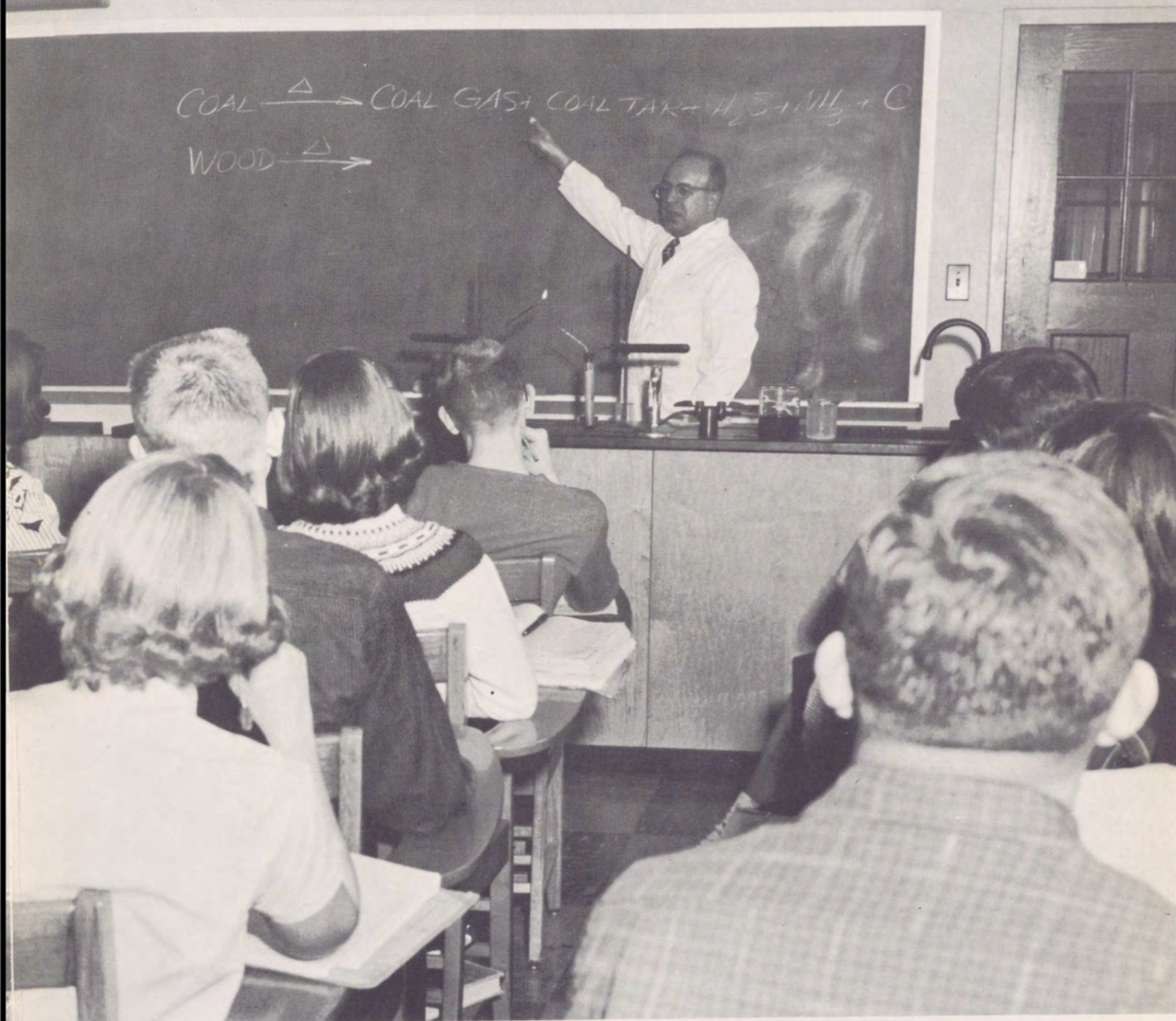
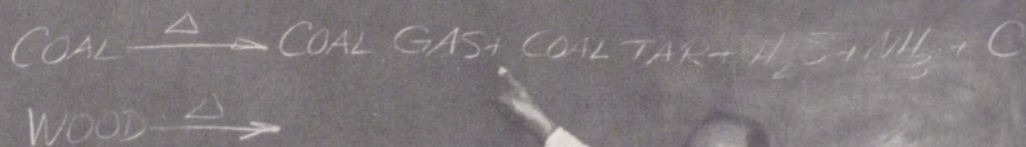





Upon the strong shoulders of Drs. Ralph D. Horsman and Joseph C. Keifer fell the almost impossible task of supervising the entire Mt. Lebanon school system. Managing only our tremendous high school was a feat in itself, so imagine tossing in six grade schools and a

junior high school for good measure! But the two superintendents were more than equal to the task of keeping the Mt. Lebanon schools in their usual top conditions. Certainly it is to the credit of these men that our schools are among the best in the country.

# Moulders of Our Destiny

## SCHOOL BOARD

The educational policies of the Mt. Lebanon school system were governed and established by the school board. This year the members were — SITTING: Mr. Otis C. Hogsett, Miss Miriam Headly, Mr. Beckley Smith, Mrs. Donald C. Lewis. STANDING: Mr. Robert F. Dyson, Mr. James Daniell, Mr. William C. Berg, Mr. Edward Buck, and Mr. Samuel A. Schreiner.





With the backing of a progressive administration, our schools moved steadily forward. Under the able supervision of Dr. Horsman, the administration worked diligently executing plans for school improvements, while the enthusiasm and efforts of our school board helped to make Mt. Lebanon High School what it is today. All ten members of the board were kept busy seeing that our school's policies were followed and that sufficient funds were provided for the maintenance of our buildings.

Under the capable leadership of Dr. Mills, our principal, and Dr. Moore, vice-principal, our school continued to operate in its usual smooth manner. Dr. Mills' busy day was filled with many appointments, co-ordinating the various activities and sports, maintaining harmonious faculty-student relations, organizing the curriculum, and, in general, supervising the over-all program of the high school. If a perplexed student was confronted by a conflicting schedule, he found willing help in Dr. Moore's office.

The final member of our competent administrative staff was Mrs. Morgan, who was usually found in the attendance office, faithfully carrying out her duties.

We, the students who enjoyed the advantages of our school system, direct a vote of gratitude to our administration for their hard work and sincere interest.



The excellent administrative guidance and progressive planning of Dr. Mills have been important factors in making Mt. Lebanon one of the top thirty-eight schools in the nation.



Dr. Mills and Miss Speckhals, his secretary, were always ready to help faculty and students alike with questions and problems that came up during the school day.

A man of many talents.







Before having that schedule changed from driver's training to shop, stop and consider the amount of patience required in the making and remaking of two thousand, two hundred schedules. Not only do Dr. Moore and his secretary, Mrs. Davies, handle the schedules with efficiency but also the class rank, college transcripts, the never-ending registration of new students, and a complete backlog of graduates, with their grades, records, and achievements.

Mrs. Mayberry, the president of the PTA, discussed program plans for each class parent-teacher banquet with Mrs. Horne and Dr. Moore.



Mt. Lebo students were fortunate to have one of the most outstanding high school guidance departments in the nation. Mrs. Horne was always ready with helpful advice concerning colleges and curricula, while Mr. Nicklas aided many students in getting on the right vocational track. With Mrs. Irwin, their secretary, they introduced all the latest college and business opportunities to the student body.





The Medical Office saw quite a bit of activity this year. The excitement began at World Series time, continued through the flu epidemic, and finally abated as the last "victim" braved his polio shot. Miss High found a remedy for all our complaints — including frostbitten ears.



In the midst of active people and their activities points worked Mrs. Cargill, the activities director, and her assistant, Miss Olzack. Together, they sponsored Student Congress and Student Court along with several committees and squads, and saw that all interested students had a chance to develop their abilities through the school's program.

Keeping track of the whereabouts of Bob and Nancy at Mt. Lebo produced a mountain of paper work for Mrs. Morgan and her secretary, Miss Wass, in the Attendance Office. But, if Bob wasn't in school, it became the responsibility of Miss Gordon, the home-school visitor, to find out the reason why.





Miss Jane Moran — English; Assemblies, Costume Comm. Miss Marion Olzack — English; Activities. Mr. Clyde Simpson—English. Miss Nancy McHugh—English.



Mrs. Geraldine Adamson—English; Guidance Comm. Miss Ann Funk —English. Mrs. Lynette McConnell —English. Miss Ruth Gordon — English. Miss Harriet Manning—English; Y-Teens, Bulletin Board Squad.



Mr. Richard Jones—Special Education; Track. Miss Elizabeth Evans —Senior Composition; Auditorium Ushers. Mr. Julian Myers—Speech, Dramatics; Studio Squad, Thespians, Boys' Glee Club. Miss Jean Hay — Senior Composition; Y-Teens. Miss Virginia Elliott—Advanced English; Mounity, Entertainment Bulletin.





Mrs. Joanne Bailey — English; Make-up Squad. Mrs. Patricia Bigge—English; *Log.* Miss Kathryn Frobese — English; Y-Teens. Mrs. Anna Davis — English; Guidance Comm.

Mrs. Ruth Furlong — English, Y-Teens. Miss Janet Curtis—English. Mrs. Jeanne Laugh—English. Miss Florence McLaughlin — English, Journalism; *Lantern.* Mrs. Eleanor Rinne—English.



Miss Margery McClure — Latin; Publicity. Miss Miriam Bulger — Latin. Miss Ada Patterson—Latin. Mrs. Helen Haynes—Latin; Properties Comm.







Mr. Harry Hadden — World History. Mr. George Kline — Global Geog., General Science, Geog. S.A. Mr. Wilbur Moore — Civics; Intramural Faculty Manager. Mr. Bernard Kabosky—World History, Civics; Football.

Mr. Kermit Taggart—Civics; Traffic Squad. Mr. Albert Stanish — World History; Football, Basketball. Mr. David Batchelor—World History; Football, Track. Mr. Richard Toler — Civics; Cross Country, Track.



*Seated:* Miss Frankie McCurdy — Comm. Math, Typing. Miss Dorothy Grove — Shorthand, Typing. Miss Thelma Whinnie — Book-keeping, Shorthand. *Standing:* Mr. Kirk Tallman—Typing. Mr. Merle Burrows—Economics, Prin. Selling, Gen. Business; Golf. Mr. William Mitchell—Typing; Cafeteria.



Mr. Victor Doak — U.S. History; Tennis. Miss Dorothy Davidson — U.S. History, Girls' Gym. Dr. John Denbow—U.S. History; Guidance Comm. *Missing:* Mr. Donley Mollenauer—U.S. History; Cross Country, Track.



Miss Doris Rieker — French. Mr. Howard Jones — French. Miss Louise Bach — French; Debating. Miss Marguerite Beck — German; Devotional Squad, Scholastic Comm.

Miss Mary Thorpe—Spanish. Miss Mildred Lenk — Spanish, Latin. Miss Rita Roegge — Spanish, Red Cross.

Miss May Sneary — Choral Music and Theory, English; Triple Trio, Devotional Choir. Mr. Arthur Yagello — Orchestra, Instrumental classes. *Missing:* Mr. Philip Prutzman—Band.





Mr. Sherrick Gilbert — Biology; Chess. Mr. George Dambach — General Science, Physics, Biology; Lost and Found. Mr. John Mehner — Biology; Biology Squad. Mr. Charles Lohr — Biology; Admissions. *Missing:* Mr. Harry Luebbe — Biology; Athletic Manager.



Miss Eileen Nesbitt—Plane Geometry. Mr. Norman Goodwin — Algebra. Miss Anne Rightmire — Plane Geometry. Mr. Joseph Srp—Plane Geometry.



Miss Alice Elms — Trigonometry, Advanced Math. Miss Sarah Smith — Solid Geometry, Trigonometry, Math 122; Senior Rings, Commencement Announcements. Mr. Harry Felich—Algebra, Advanced Math; Projection Squad.





Mr. Thomas Taylor — Chemistry;  
Public Address. Mr. Reed Raines  
— Chemistry. Dr. Charles Beck —  
Chemistry; Chemistry Squad.  
*Missing:* Mr. Robert Rutla—Phys-  
ics; Physics Squad.

Mr. Earl Whipkey — Algebra. Mr.  
Mercer Clark—Algebra; Basketball,  
Baseball. Mrs. Edith Clark — Al-  
gebra. Mr. Richard Walker — Al-  
gebra; Football, Wrestling.



Mrs. Emma Gilbert — Algebra.  
Mr. Fred Gaertner — General  
Math. Mr. Robert Meyers—Plane  
Geometry, General Math.





Mr. Sherrick Gilbert — Biology; Chess. Mr. George Dambach — General Science, Physics, Biology; Lost and Found. Mr. John Mehner — Biology; Biology Squad. Mr. Charles Lohr — Biology; Admissions. *Missing:* Mr. Harry Luebbe — Biology; Athletic Manager.



Miss Eileen Nesbitt—Plane Geometry. Mr. Norman Goodwin — Algebra. Miss Anne Rightmire — Plane Geometry. Mr. Joseph Srp—Plane Geometry.



Miss Alice Elms — Trigonometry, Advanced Math. Miss Sarah Smith — Solid Geometry, Trigonometry, Math 122; Senior Rings, Commencement Announcements. Mr. Harry Felich—Algebra, Advanced Math; Projection Squad.





Mr. Thomas Taylor — Chemistry; Public Address. Mr. Reed Raines — Chemistry. Dr. Charles Beck — Chemistry; Chemistry Squad. *Missing:* Mr. Robert Ruth—Physics; Physics Squad.

Mr. Earl Whipkey — Algebra. Mr. Mercer Clark—Algebra; Basketball, Baseball. Mrs. Edith Clark — Algebra. Mr. Richard Walker — Algebra; Football, Wrestling.



Mrs. Emma Gilbert — Algebra. Mr. Fred Gaertner — General Math. Mr. Robert Meyers—Plane Geometry, General Math.







Mrs. Mary Lou Charlton and Miss Jean MacKinney—Library; Library Squad.



Mr. Douglas Shaner—Art; Art Squad. Mr. John Ramsey—Mechanical Drawing; Stage Crew.

Mr. John Neal—Woodshop; Rifle. Mr. Al Bernhardt—Metal Shop, Mechanical Drawing; Cafeteria.



Mr. William Grant — Gym; Swimming, Football. Mr. John Beckert—Gym. Mr. Ralph Fife—Gym; Football.





Mrs. Grace Orr — Personal Adjustment.  
Miss Pauline Fish — Home Economics  
(Foods, Clothing). Mrs. Joan Meyer—Per-  
sonal Adjustment.



Mr. George Lamprinakos — Driving; Foot-  
ball, Wrestling. Mr. Glenn Reese—Driving.  
Mr. Joseph Pagnanelli — Driving; Gym-  
nastics.



Miss Margaret Billingsley — Girls' Health.  
Mr. John Kracsun—Boys' Health; Football,  
Guidance Comm.



Miss Norma Faieta—Girls' Gym, Girls' Gym-  
nastics; Cheerleaders, G.A.A. Miss Donna  
Shaver—Girls' Gym, G.A.A., Leaders Club.



## **The friends we made. . .**

were gay and serious, brilliant and athletic, loyal and kind. We found them in chemistry class when a test tube exploded and at track meets as we cheered Mt. Lebo on to victory. We laughed together as the curtain fell on the '58 Activities Play and when we dropped our books in the mad scramble between classes. We spent evenings with them at Junior Achievement business meetings and worked beside them in the library doing frantic last-minute research for a term paper. We met new friends at the Rec and in Student Congress, in the Rockettte line and during the last minutes before the Devilette's deadline. These, the friends we made, were bound to us forever by the memorable experiences we shared with them in 1958.









# Rings Reversed

## With a Touch of Regret

The Class of '58 had liveliness — enough spirit to spark the cafeteria with “Stand up and cheer” all through football season, enough vitality to bubble through the anxious days of waiting for college news, enough generosity to share their exuberance with all Mt. Lebanon at seven o'clock the morning of Senior Day. Some seniors approached this big year of their lives with timidity — “How am I ever going to keep my grades up with all these activities?”; “Will I be invited to all the big Senior parties?”; “Am I really good enough to be at the ‘top of the heap’?”. Then Commencement came — evidently the grades had been good enough; judging from the smiles on their faces, they had had many “blasts”; and from their Senior Day celebrations, you knew that they now felt they were good enough — the “best”, in fact. But it was not without a tinge of sorrow that these seniors approached Senior Day and Commencement. They had let loose a lot of “blood, sweat, and tears”, yet they were better for it — they had matured. Although they were first and foremost the Class of '58, they had become young adults.











M. PATRICIA ADAMS

Lantern, G.A.A., Attendance.

JOHN J. AIRHART

Rifle, Intramural Sports, Cafeteria Host.

ROBERT ALBRIGHT

Homeroom Off., Football, Track, J.V. Football, J.V. Track, Intramural Sports, Stage Crew, Thespians.

CHARLES WADE ALGEO

Rifle, Intramural Sports, Cafeteria Host.

BARBARA ALPERN

Lantern, G.A.A., F.T.A.

THOMAS E. AMBLER

Mounty, Tennis, Intramural Sports, Boys' Glee Club, Devotional Choir, Thespians.

MARTHA LOUISE ANDERSON

Lantern, G.A.A., Range Rockette, Y-Teens, F.T.A., Attendance, Costume, Medical, Red Cross.

JACQUELINE M. ANGEL

Honor Roll, Homeroom Off., G.A.A., Y-Teens, F.T.A., Bulletin Board Sq., Library Sq., Red Cross.

JAMES DEAN ANTHON

Public Address.

JONATHAN M. W. APP

Honor Roll, Homeroom Off., Basketball Mgr., J.V. Cross Country, Intramural Sports, Hi-Y.

WILLIAM H. ARCHER

Intramural Sports, Parking Sq.

GAYLE A. ASHBY

Devilette, G.A.A., Y-Teens, F.T.A.

JOHN B. ASTBURY

Honor Roll, Homeroom Off., Football, J.V. Track, Decorating.

MARY JEAN ASTBURY

Homeroom Off., G.A.A., Range Rockette, Attendance, Medical.

NICHOLAS V. ATRIA

Wrestling, J.V. Football, J.V. Track, Intramural Sports, Ushers.

ROBERT AYMIN

Honor Roll.

MORRIS A. BAIER

Intramural Sports.

JAMES L. BAKER

Football.

EVELYN MARIE BANTA

Lantern, G.A.A., Y-Teens, Decorating, Medical.

RICHARD W. BARKER

Log, Ushers, Ways and Means Chm.

CAROL SUE BARSON

G.A.A.



**WILLIAM BASHFORTH**

Football, J.V. Football, Intramural Sports.

**TERESA MARIE BATTAGLIA**

G.A.A., Y-Teens, Medical.

**EDITH SUZANNE BAUMAN**

Honor Roll, Devilette, Homeroom Off., G.A.A., Y-Teens, F.T.A., Attendance, Library Sq.

**EDWIN H. BEACHLER**

Activities Key, Quill and Scroll, Honor Roll, Lantern, Student Congress Pres., Student Court, Cross Country Co-Capt., Track Co-Capt., Decorating.

**ROBERT BECHER**

Projection, Traffic.

**EDWARD F. BECKER**

Activities Key, Honor Roll, Lantern, Mounty, Entertainment Bulletin, Chess, Ushers.

**JOHN W. BENN**

Intramural Sports, Cafeteria.

**GAIL O. BENNETT**

G.A.A., Range Rockette, Make-up, Social Comm., Thespians.

**JOHN STEELE BEST**

Intramural Sports, Cafeteria Host.

**JOHN BEVACQUA**

Public Address.

**ANDREW W. BIANCO**

Intramural Sports, Cafeteria.

**JANICE C. BISTRICKY**

G.A.A., Y-Teens, Attendance.

**NORMA MARIE BLACKBURN**

Activities Key, Honor Roll, Homeroom Off., G.A.A., Leaders Club, Y-Teens Pres., Physics Sq.

**NANCY A. BLAKE**

Devilette, Y-Teens, Information, Medical.

**LINDA ANN BLANQUART**

Honor Roll, Entertainment Bulletin, Homeroom Off., G.A.A., Y-Teens.

**SUE DIANA BLETZINGER**

Activities Key, Homeroom Off., G.A.A., Leaders Club, Y-Teens, F.T.A., Studio, Usherettes, Orchestra.

**GARY R. BLODGETT**

Swimming, Intramural Sports, Parking Sq., Traffic.

**DONALD F. BOCK**

Homeroom Off., Swimming, Chemistry Sq., Physics Sq., Stage Crew, Ushers.

**ANNA L. BOGGS**

Activities Key, Honor Roll, Entertainment Bulletin, Y-Teens, Medical, Red Cross.

**PRISCILLA BOOTH**

Devilette, G.A.A., Attendance.

**CHARLES W. BORGERDING, JR.**

Swimming, Chemistry Sq., Medical, Parking Sq., Band Mgr., Boys' Glee Club.

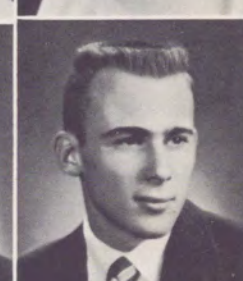





GUY BORRELLI

Baseball, Football, J.V. Football, Intramural Sports.

MARTHA BOSWORTH

Devilette, Entertainment Bulletin, G.A.A., Y-Teens, Attendance, Library Sq.

MARGARET LEE BOWSER

Honor Roll, G.A.A., Range Rockette, Y-Teens.



MARY LYNNE BOWSER

G.A.A., Range Rockette, Y-Teens.

DONNA JEAN BRANT

Devilette, G.A.A., Y-Teens, Cafeteria Hostess.

MARILYN BRIANT

Activities Key, Homeroom Off., Honor Roll, G.A.A., Y-Teens, F.T.A., Devotional, Publicity, Chorus.



ELIZABETH F. BRIGGS

G.A.A., Library Sq.

GEORGIA G. BRODINE

Honor Roll, Homeroom Off., G.A.A., Attendance.

BEVERLY ANN BROWN

Library Sq.



CRAIG H. BROWN

Intramural Sports, Ushers.

DUNCAN M. BROWN

Track Mgr., J.V. Cross Country, Intramural Sports.

NANCY JO BROWN

Honor Roll, G.A.A., Range Rockette, Decorating, Honor Award Comm., Medical.



DAVID ANDERSON BROWNLEE

Activities Key, Quill and Scroll, Honor Roll, Log Co-Ed., Entertainment Bulletin, Homeroom Off., Social Comm., "Goodbye, My Fancy," Thespians.

H. BEVERLY BRUSH

Honor Roll, Log, Homeroom Off., G.A.A., F.T.A., Medical.

ELIZABETH ARLENE BRYAN

G.A.A., Y-Teens, Chorus.



DAVID M. BRYCE

Intramural Sports, Ushers.

ESTELLE ANN BUCHHEIT

Lantern, Log, Mounty, Homeroom Off., G.A.A., Art Sq., Attendance, Red Cross.

JANET BUCK

Homeroom Off., Range Rockette.



ROBERT E. BUDAVICH

Football, Intramural Sports.

BONNIE ELIZABETH BUERKLE

G.A.A., Library Sq., Properties.

PHILIP BUMPUS

Homeroom Off., Basketball, Intramural Sports, Devotional Choir, Boys' Glee Club.



**JUDITH LYNN BURGE**

G.A.A., Y-Teens, Decorating, Ways and Means.

**JAN K. BURKETT**

Honor Roll, Homeroom Off., J.V. Track, Intramural Sports,  
Hi-Y, Ushers, Boys' Glee Club.

**JOAN BURNHAM**

Honor Roll, Devilette, Homeroom Off., G.A.A., Attendance.

**JOHN C. BUSSE**

Activities Key, Honor Roll, Homeroom Off., Basketball Mgr.,  
J.V. Football, Chemistry Sq., Projection, Boys' Glee Club.

**VIRGINIA LEE BUTTERWORTH**

Activities Key, Honor Roll, Log Circulation Mgr., Mounty, Home-  
room Off., G.A.A., F.T.A., Library Sq., Usherettes.

**GEORGE D. CAIN**

Honor Roll, Student Congress Vice-Pres., Homeroom Off., Foot-  
ball, Track, Intramural Sports, Decorating.

**JOSEPH T. CALMES**

Homeroom Off., Swimming, Intramural Sports.

**DAVID H. CAMPBELL**

Swimming, Intramural Sports, Ways and Means.

**JOSEPH E. CANTELUPE**

J.V. Football, J.V. Track, Intramural Sports.

**RALPH E. CARLSON**

Basketball, Honor Roll.

**GLORIA J. CARMEN**

G.A.A., Orchestra

**MARY NOLASCO CARROLL**

Activities Key, Honor Roll, Lantern, Homeroom Off., G.A.A.,  
Leaders Club, Host and Hostess Chm., Library Sq.

**RICHARD P. CARROLL**

Gymnastics, J.V. Track, Intramural Sports, Stage Crew.

**BLANCHE E. CARTWRIGHT**

Log, G.A.A., Range Rockette, Medical, Chorus.

**WILLIAM LEE CASSIDY**

**PATRICIA L. CHAMPION**

Devilette, Log, G.A.A., Y-Teens, Student Guidance Council.

**DOROTHY JEAN CHELQUIST**

Range Rockette, Homeroom Off., Y-Teens Off., Honor Roll, Red  
Cross, Lantern, Bulletin Board Sq., G.A.A., Log.

**JILL CHILDE**

Lantern, G.A.A., Y-Teens, Decorating, Red Cross.

**SAMUEL J. CHIDO**

J.V. Football, Cafeteria Host.

**MICHAEL H. CLARKE**

Intramural Sports.

**ROBERT C. CLARKE**

Honor Roll.





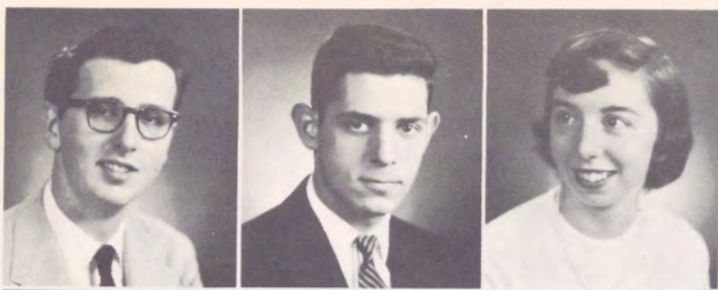

JOHN M. COFFEY  
BURTON COHN

Honor Roll, Homeroom Off., Track, J.V. Track, Physics Sq. Chm.,  
Studio, Orchestra, Boys' Glee Club.

VIRGINIA C. COLE

Entertainment Bulletin, G.A.A., Y-Teens, Library Sq.



SARAH M. COLTMAN

Activities Key, Honor Roll, Student Court, Devotional, Make-up,  
Thespians, Ways and Means, Devotional Choir, Chorus.

RAYMOND B. COMFORT

Track, J.V. Track, Band.

LINDA RUTH CONAWAY

G.A.A., F.T.A., Library Sq., Studio.



JOHN B. CONOMOS

Honor Roll, Intramural Sports, Projection, Public Address, Boys'  
Glee Club, Chess.

NANCY B. COOKE

Homeroom Off., G.A.A., Y-Teens.

GERALD B. COOPER

Activities Key, Honor Roll, Homeroom Off., Basketball, Tennis,  
J.V. Basketball, Ushers, Orchestra.



RUTH ANN CRICHLEY

G.A.A., F.T.A., Attendance, Library Sq.

STEPHEN A. CROUCH

Cafeteria.

JOHN T. CUNNIFF



JOYCE E. CUNNINGHAM

Log, G.A.A., Y-Teens, Red Cross.

PATRICIA A. CUNNINGHAM

Log, G.A.A., Y-Teens, Red Cross.

CONSTANCE CURTIN



JUDITH A. DAILEY

G.A.A., Y-Teens, Medical.

LAURA LYNN DAMBACH

Activities Key, G.A.A., Y-Teens, F.T.A., Honor Award Comm.,  
Medical, Cap and Gown Comm.

SUZANNE W. DANA

Lantern, Log, Homeroom Off., Rifle, G.A.A., Leaders Club,  
Library Sq., F.T.A.



BERNARD W. DAUBE

Homeroom Off.

CONSTANCE MAE DAUGHERTY

Lantern, Log, Homeroom Off., G.A.A., Majorette.

DAN L. DAVIDSON

Honor Roll, Log, Intramural Sports.



DIANE E. DAVIES

Honor Roll, Log Art Ed., Mounty, G.A.A., Y-Teens.

LYNNE DAVIS

G.A.A., Range Rockette, Y-Teens, F.T.A.

SUELLEN DAVIS

G.A.A., Y-Teens, Lost and Found, Red Cross.

R. ELAINE DAVISON

Mounty, G.A.A., Y-Teens, Red Cross.

WILLIAM B. DAVISON

Wrestling, J.V. Football, J.V. Track, Intramural Sports, Cafeteria,  
Ways and Means, Ushers Chm.

KAREN LYNNE DAWSON

G.A.A., Y-Teens.

JUDITH DEAN

G.A.A., Y-Teens, F.T.A., Costume, Thespians.

NANCY R. DESPORT

G.A.A., Y-Teens.

GERALD F. DICK

Basketball.

MARY JANE DILLON

Honor Roll, Homeroom Off., Y-Teens, F.T.A., Usherettes.

SUSAN LOUISE DODSON

G.A.A., Y-Teens, F.T.A.

J. KENNETH DOHNER

Physics Sq.

ROGER F. DOLANCH

Intramural Sports.

RONALD J. DORNETTA

Log, Intramural Sports.

DAVID D. DOZER

Homeroom Off., Intramural Sports, Band.

SHARON L. DRISKELL

DENNIS DUERKSEN

Intramural Sports, Band.

RICHARD F. DUFNER

Intramural Sports, Boys' Glee Club.

JANE DURNER

Lantern, Log, G.A.A., Y-Teens, Attendance, Library Sr., Red  
Cross.

DEAN R. DUTY

J.V. Football.

BEN JOYCE EDWARDS

Honor Roll, Log, Homeroom Off., G.A.A., Range Rockette,  
Library Sq., "Goodbye, My Fancy."







SUSAN ELISABETH EGMORE

Honor Roll, Lantern, Log, G.A.A., Y-Teens, Costume, Decorating.

JERRINE E. EHLERS

Activities Key and Guard, Quill and Scroll, Honor Roll, Log Co-Ed., Homeroom Off., Decorating, Devotional, Band, Formal Concert.

D. JERRY ELAM

Honor Roll, Homeroom Off., Gymnastics, Intramural Sports, Chemistry Sq.

BARBARA Y. ELLIOTT

Honor Roll, Homeroom Off., G.A.A., Y-Teens, Information.

SANDRA LEE FAIRCLOTH

Lantern, Log, Homeroom Off., G.A.A., Y-Teens, Devotional, Red Cross, "Goodbye, My Fancy."

MARGARET H. FALKE

Honor Roll, Log, Mounty, Entertainment Bulletin Ed., G.A.A., Y-Teens, Information, Library Sq.

DAVID J. FAULKNER

Honor Roll, Homeroom Off., Baseball, J.V. Football, Decorating.

FRED L. FELDMEIER

Homeroom Off., Intramural Sports.

SANDRA L. FELICETTI

MARY FERGUSON

Honor Roll, Quill and Scroll, Lantern News Ed., G.A.A.

PATRICIA ANN FISHER

Homeroom Off., G.A.A., Bulletin Board Sq., Honor Award Chm., Chorus.

WILLIAM A. FISHER

Homeroom Off., Baseball, Football, J. V. Football, Intramural Sports, Decorating.

LINDA KENT FITHIAN

Honor Roll, Lantern, Log, Homeroom Off., G.A.A., Y-Teens, Medical.

WILLIAM FITZGERALD

Intramural Sports, Cafeteria.

JOHN THOMAS FLEMING

Biology Sq., Physics Sq., Projection, Boys' Glee Club, Ways and Means.

JUDITH J. FLINN

G.A.A., Range Rockette, Y-Teens, F.T.A., Honor Award Comm., Lost and Found, Red Cross.

GEORGE FODOR

ELLEN W. FOLAN

Rifle, Band.

JAMES LEE FOLTZ

Homeroom Off., Baseball, Swimming, Track, Intramural Sports.

JAMES W. FORRESTER

Honor Roll, Mounty, Entertainment Bulletin, Chess, Publicity.

DAVID FRANCIS

Cafeteria Host.



DONNA L. FRANCIS

Lantern, G.A.A., Y-Teens, F.T.A., Decorating, Medical.

CAROL E. FRANKE

G.A.A., Y-Teens, Devotional.

VIRGINIA LEE FRAPS

Lantern, Entertainment Bulletin, Ways and Means.

ALBERT GEORGE FRASER III

Honor Roll, Homeroom Off., J.V. Cross Country, J.V. Track, Intramural Sports, Ushers.

ROBERT P. FREEMAN

Lantern, Log, Gymnastics, Cross Country, Intramural Sports, Band.

KENNETH FRISKE

Football Mgr.

NANCY B. FRY

Lantern, Rifle, G.A.A., Range Rockette, Y-Teens.

ANN FURLONG

Honor Roll, Homeroom Off., Leaders Club Off., F.T.A., Hospitality, Usherettes Chm., Student Guidance Council, Thespians, "Goodbye, My Fancy."

PAUL S. FUZZARD

Golf, J.V. Football, Intramural Sports, Ushers.

JILL N. GALBRAITH

Activities Key and Guard, Honor Roll, Log Classes Ed., Homeroom Off., Rifle, Leaders Club, Range Rockette, Attendance, Social Comm. Chm.

GAIL ANN GALLOWAY

Lantern, G.A.A., Attendance, Rifle.

G. EDWARD GARNHART

Activities Key, Honor Roll, Lantern, Log Art Ed., Entertainment Bulletin, Homeroom Off., Art Sq. Chm., Studio, Thespians.

JUDITH ANN GEYER

G.A.A., Chorus.

DIANA LEE GIBBS

Activities Key, Honor Roll, Homeroom Off., G.A.A., Range Rockette, Y-Teens, Decorating, Honor Award Comm.

JEAN F. GIRA

G.A.A., Costume, Library Sq., Red Cross.

JAMES GIULIANI

Intramural Sports.

RICHARD A. GOPEL

Cross Country Mgr., Track Mgr., Intramural Sports.

CLAUDIA J. GRANT

Honor Roll, G.A.A., Y-Teens.

CHARLES GRAVES

Intramural Sports.

THOMAS GRAVES

Intramural Sports.

LINDA GREENBERG

Activities Key, Honor Roll, Mounty Ed., Homeroom Off., G.A.A., Biology Sq., Chemistry Sq., Studio, Entertainment Bulletin.







CARL C. GREER

Activities Key, Honor Roll, Homeroom Off., Basketball, Cross Country, Track, Ushers, Boys' Glee Club.

WILLIAM T. GRUMMER

Honor Roll, Intramural Sports.

SUSAN LYNN GULLION

Honor Roll, Devilette Co-Ed., G.A.A., Leaders Club, Y-Teens, Library Sq.



J. RICHARD GUNNING

Football, Wrestling, J.V. Football, Intramural Sports.

CAROL JOAN HALL

Activities Key, Honor Roll, Lantern, Homeroom Off., G.A.A., Range Rockette, Y-Teens, F.T.A., Medical.

LINDA EWELL HALL

Lantern, G.A.A., Library Sq., Medical.



JOHN S. HALLER

Advisory Council, Honor Roll, Homeroom Off.

MASHUDUL HAQUE

Honorary Member of Student Congress, Cross Country, Chemistry Sq., Ushers.

RODGERS McCRARY HARPER

Honor Roll, Biology Sq., Chemistry Sq., Projection, Studio.



SUZANNE F. HARPER

Honor Roll, G.A.A., Y-Teens, F.T.A., Red Cross.

JON P. HARRIS

Rifle, Intramural Sports, Hi-Y, Physics Sq., Ushers.

RICHARD D. HARTMAN

J.V. Football, Intramural Sports.



BARBARA E. HAUGHERY

Lantern, Log, Homeroom Off., G.A.A., Cafeteria Hostess, Red Cross.

EDWARD H. HAYES

MARGARET LOUISE HAYNOS

Lantern, Mounty, G.A.A., Y-Teens, F.T.A., Library Sq.



NANCY A. HEADLEY

Honor Roll, Homeroom Off., G.A.A., Y-Teens.

JACK E. HENDERSON, JR.

Activities Key, Honor Roll, Homeroom Off., Intramural Sports, Thespians, Ushers, Band, "Goodbye, My Fancy."

LYNN MARIE HENDERSON

Log, Homeroom Off., Thespians, Chorus, "Fortune Teller."



VIRGINIA CAROL HENDRICKS

G.A.A., Y-Teens, Devotional.

BEVERLY ANN HENRY

Lantern, Rifle, G.A.A., Y-Teens, Red Cross.

ELEANOR ANN HENRY

G.A.A., J.V. Cheerleader, F.T.A., Make-up Chm., Medical, Thespians.



SUSAN B. HERB

Honor Roll, Mounty, Entertainment Bulletin, Chorus, "Goodbye, My Fancy," "Fortune Teller."

H. ALLAN HERBIG

Honor Roll, Homeroom Off., Intramural Sports.

BETTY BRONWYN HICE

Homeroom Off., Lantern, G.A.A., Y-Teens, Medical.

JAMES C. HIGGINS, JR.

J.V. Cross Country, J.V. Track, Intramural Sports, Cafeteria Host.

MICHAEL HIGGINS

J.V. Football, Cafeteria, Parking Sq.

CLINTON A. HODDER

Intramural Sports.

PETER HOEHLER

Projection Chm.

CALVIN A. HOERNEMAN

Log, Intramural Sports, Band.

WILLIAM HOFRICHTER

Football, Wrestling, Track, J.V. Football, J.V. Track.

WILLIAM J. HOLOHAN

Homeroom Off., Intramural Sports.

NOEL E. HOLSHOUSER

Honor Roll, J.V. Football, Intramural Sports.

LARRY L. HOLT

Wrestling, Biology Sq., Projection.

NANCY LOUISE HOOVER

Activities Key, Honor Roll, Lantern, Student Congress Sec., Homeroom Off., G.A.A., Cheerleader, Range Rockette, Medical.

RUDY C. HOOVER

Intramural Sports.

JOHN V. HOUSER

Intramural Sports.

DENNIS M. HUDSON

Homeroom Off., Intramural Sports.

ALLAN R. HUGHES

Honor Roll, F.T.A.

HELEN LAIR HULL

Honor Roll, Lantern, Mounty, Homeroom Off., G.A.A., Make-up, Thespians, "Goodbye, My Fancy."

STELLA MARY HULSBERG

Activities Key, Honor Roll, Homeroom Off., G.A.A., Leaders Club, Y-Teens, Biology Sq., Medical Chm.

MARJORIE ANN HUMESTON

Honor Roll, Homeroom Off., Rifle, G.A.A., Y-Teens, Library Sq., Medical.

FREDERICK J. HUMPHREY

Honor Roll, Log, Homeroom Off., Track, Wrestling, J.V. Football, J.V. Track.





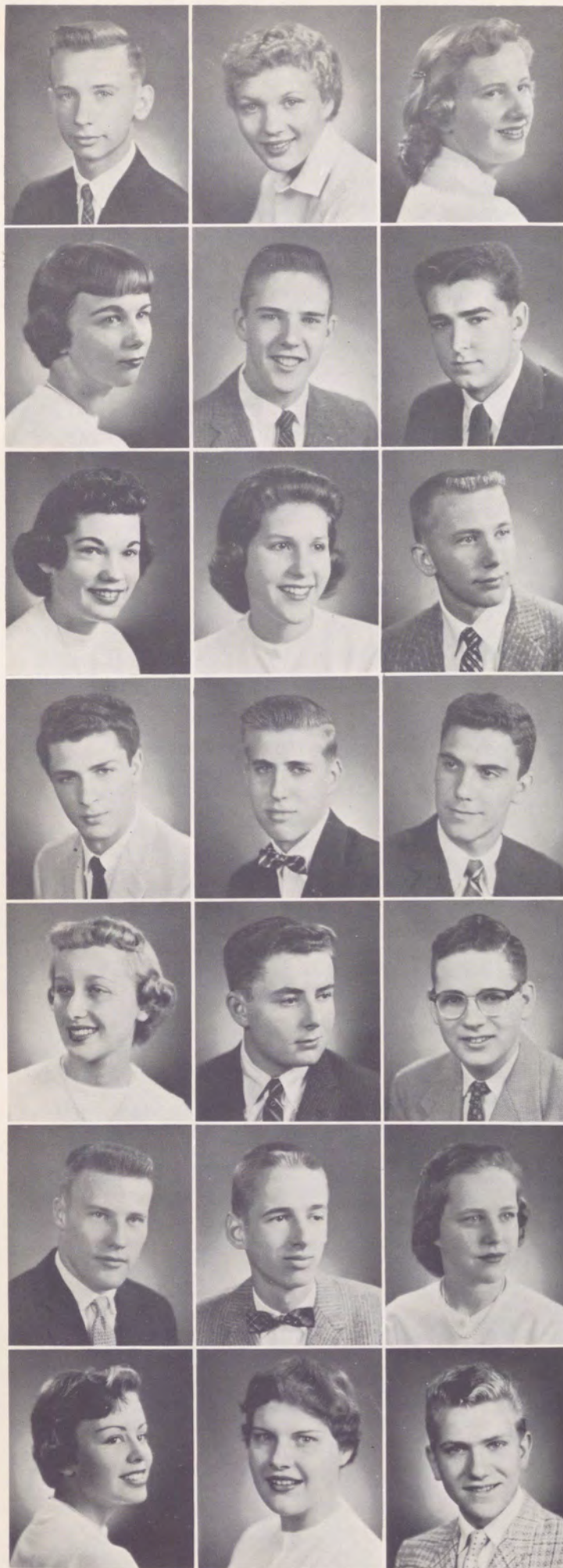

ROBERT C. HUNTER

Homeroom Off., Intramural Sports.

PAULA HUTCHINSON

Art Sq., Medical.

JUDITH PAULA JAPP

Activities Key, Log, G.A.A., Leaders Club, Y-Teens, F.T.A., Library Sq., Ways and Means, Chorus.

JUDITH ANNE JESTEADT

Lantern, Log, Red Cross, G.A.A., Cap and Gown Comm.

RICHARD M. JOHNSTON

Homeroom Off., Intramural Sports, Public Address.

ALLYN E. JONES

J.V. Basketball, Intramural Sports, Cafeteria Host.

DONNA LEE JONES

Y-Teens, Band.

JANET V. JONES

Honor Roll, Mounty, Homeroom Off., G.A.A., Y-Teens Pres., Cafeteria Hostess, Ways and Means.

RUSSELL R. JORDAN

Honor Roll, Homeroom Off., Intramural Sports.

DAVID G. JOSEPH

PETER KALBERKAMP

Intramural Sports, Cafeteria, Stage Crew.

REGIS C. KARCH

Football, Wrestling, J.V. Football, Intramural Sports, Cafeteria, Stage Crew.

MYRNA B. KARCIS

Activities Key, Lantern, Homeroom Off., G.A.A., Range Rockette, Y-Teens, Decorating, Honor Award Comm., Library Sq.

STEPHEN LEE KAUFMAN

Homeroom Off., Intramural Sports, Cafeteria, Ushers.

ROBERT D. KEIM

Honor Roll, Lantern, Homeroom Off., Chemistry Sq. Chm., Physics Sq.

JOHN F. KELLY

Homeroom Off., Baseball, Football, J.V. Basketball, Intramural Sports, Decorating.

OTIS C. KELLY

Honor Roll, Intramural Sports.

ADRIANNE FAITH KEMEJUK

G.A.A., Attendance.

SUSAN KENNEDY

Honor Roll, Lantern, Homeroom Off., G.A.A., Range Rockette, F.T.A.

NEDRIA M. KERR

Medical, Red Cross, Y-Teens.

ROBERT EARL KIDNER

J.V. Cross Country, J.V. Track, Intramural Sports, Cafeteria, Packing Sq., Ushers.



PATRICIA E. KIDNEY

Lantern, G.A.A., Y-Teens, Auditorium Planning.

FORD S. KIMMEL

Intramural Sports, Cafeteria.

MARGARET S. KLINGENSMITH

Mounty, Entertainment Bulletin, G.A.A., Ways and Means.

MARILYN FRANCES KLOSTERMEYER

Activities Key, Honor Roll, Homeroom Off., Devilette Co-Ed., Range Rockette, Y-Teens Off., Art Sq., Usherettes, Orchestra.

EDITH ELIZABETH KNIPE

G.A.A., Y-Teens.

RUSSELL KOWALSKI

DENNIS L. KRABER

Log.

JOY CAROL KRAMER

Activities Key, Quill and Scroll, Lantern Feature Ed., Log, G.A.A., Medical, Publicity, "Goodbye, My Fancy," Thespians.

MARY JO KRAUSE

Log, G.A.A., Y-Teens.

KATHERINE JEAN KREH

Honor Roll, Homeroom Off., G.A.A., Library Sq., Red Cross Off., Student Guidance Council.

JOHN N. KRUGH

Gymnastics, Track, Wrestling, J.V. Track, Intramural Sports.

RUSSELL G. LACHMAN

Intramural Sports.

ROSEMARY ANN LAMANNA

G.A.A., Attendance, Information, Lost and Found, Medical.

SANDRA B. LAMONT

Honor Roll, Lantern, Thespians, Studio, Red Cross, Devotional Choir, Chorus, "Fortune Teller," "Goodbye, My Fancy."

JAY S. LAND

Honor Roll, Cafeteria, Parking Sq., Physics Sq., Ushers.

JANE SHEPARD LANGRETH

Activities Key and Guard, Honor Roll, Lantern, Homeroom Off., G.A.A., Leaders Club Off., Attendance, Library Sq., Publicity.

SUSAN GRANT LANGRETH

Activities Key and Guard, Honor Roll, Lantern, Log, Mounty, G.A.A., Leaders Club, Library Sq., Publicity Chm.

WAYNE LARABEE

Activities Key, Honor Roll, Homeroom Off., Football, J.V. Football, Intramural Sports, Stage Crew.

THOMAS F. LASKO

Advisory Council, Honor Roll, Homeroom Off., Football, J.V. Football, Intramural Sports, Stage Crew.

WILLIAM P. LAWLER

Gymnastics, Wrestling.

JAMES H. LAYTON

Log, Intramural Sports, Cafeteria Host.

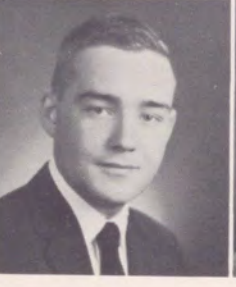
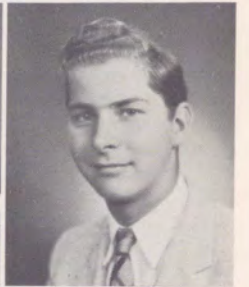





**BEST DANCERS**

Sally McSteen and Bob Reinstadtler



**MOST TALENTED**

Ella Wilson and John Mintun



**BEST DRESSED**

Nancy Hoover and Paul Sica



**BRAINIEST**

Alison Young and John Sowa

**CUTEST COUPLE**

Anne Potter and Bill Fisher

# SENIOR

**MOST LIKELY TO SUCCEED**

Jill Galbraith and Dave Brownlee







**BEST ALL-AROUND**  
Sue Lightner and Ed Beachler



**MOST DEPENDABLE**  
Pinky Henry and Bill Lynch



**WITTIEST**  
Blanche Cartwright and George Cain

# POLLS



**MOST SOPHISTICATED**  
Gretchen Taylor and Doug Naismith

**MOST ATHLETIC**  
Judy Japp and George Schein



**BEST LOOKING**  
Pat Tichenor and Chuck Mueller







DANIEL WILLIAM LEE

Activities Key, Log, Homeroom Off., Basketball, Track Co-Capt., J.V. Basketball, Intramural Sports, Stage Crew Chm., Thespians.

MARY KATHRYN LEIS

Honor Roll, Homeroom Off., G.A.A., Medical, Red Cross.

ERNEST A. LENTHALL

Honor Roll, Homeroom Off., Physics Sq., Band.



NANCY J. LESKER

G.A.A., Y-Teens.

SUSANNE LIGHTNER

Activities Key, Honor Roll, Log, Homeroom Off., G.A.A., Major-ette Co-Capt., Decorating Comm. Chm., Devotional, Usherettes.

JEAN B. LINGHAM

G.A.A., Y-Teens, Medical.



PEDRO LINTNER

Honor Roll, Gym Sq.

LINDA LEIGH LIVENGOOD

Honor Roll, G.A.A.

THOMAS L. LIVENGOOD

J.V. Football, Intramural Sports.



THOMAS D. LOHRENTZ

Activities Key, Honor Roll, Homeroom Off., Cross Country, J.V. Track, Intramural Sports, Boys' Glee Club.

ROBERT M. LOUFEK

J.V. Football, Intramural Sports, Stage Crew.

KRISTIN LOVE

Mounty, Entertainment Bulletin, Chorus.

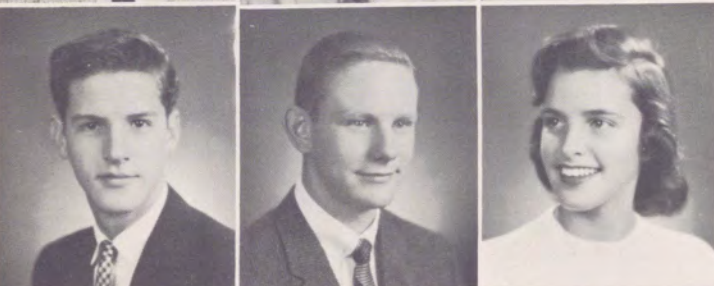

LYNN S. LOVE

Chorus, "Fortune Teller," Band, Orchestra, "Goodbye, My Fancy."

ARTHUR C. LOW

Wrestling, J.V. Cross Country, Intramural Sports, Hi-Y, Biology Sq.

NANCY D. LUKENS

G.A.A., J.V. Cheerleader, Y-Teens, F.T.A.



JOANNE LUXBACHER

G.A.A., Y-Teens, Orchestra.

WILLIAM F. LYNCH, JR.

Activities Key and Guard, Honor Roll, Student Court, Homeroom Off., Football Mgr., Track Mgr., Studio Mgr., Boys' Intramural Council, Ushers.

KATHLEEN M. LYNOTT

G.A.A., Cheerleader, Information, Medical.



A. JAMES MacDONALD

Intramural Sports.

CAROL DEE MacDONALD

Honor Roll, G.A.A., Range Rockette.

LINDA W. MacLEAN

Honor Roll, Lantern, Medical.



NANCY LEORA MADSON

Lantern, Mouny, Homeroom Off., G.A.A., Y-Teens, F.T.A., Art Sq.

STEPHEN T. MAGOON

Activities Key, Homeroom Off., Track, J.V. Cross Country, Decorating, Band.

ROBERT C. MAHONEY

Intramural Sports.

JOAN MARIA MAITLAND

Lantern, Devilette, G.A.A., Majorette Co-Capt., F.T.A., Attendance, Costume, Decorating, Red Cross.

BONNIE J. MANCINI

Mouny, Homeroom Off., Hospitality, Cafeteria Hostess, Information, Library Sq., Red Cross.

MYRNA DEE MANDELL

Honor Roll, Lantern, Mouny, Homeroom Off., G.A.A., Medical.

MARTHA MANLEY

G.A.A., Y-Teens, F.T.A., Attendance, Medical, Usherettes

CHARELLE R. MARPLE

Lantern, Entertainment Bulletin.

CAROL ANN MARTIN

G.A.A., Honor Award Comm., Medical.

DAVID M. MARTIN

Gymnastics, Swimming, Art Sq., Stage Crew, Thespians.

LOIS ANN MARTIN

Lantern, Log, G.A.A., Y-Teens, Information.

SUSAN F. MARTZ

Honor Roll, Lantern, Homeroom Off., G.A.A., Y-Teens.

MARILYN MASTERSON

Activities Key, Honor Roll, Homeroom Off., G.A.A., Devotional, Ways and Means, Chorus, Triple Trio, Band.

MARGARET KAY MATTHEWS

Honor Roll, G.A.A., Y-Teens, Attendance, Devotional Chm.

ARDITH ANN MAURHOFF

Activities Key, Honor Roll, Lantern, Homeroom Off., G.A.A., Leaders Club, Majorette, F.T.A., Library Sq.

JUDITH ANN MAYER

G.A.A., Y-Teens, Information.

BETTY JEAN McCLAY

G.A.A., Y-Teens, Medical, Red Cross.

WILLIAM McCLURE

Cross Country, Track, J.V. Cross Country, J.V. Track.

ROBERT McCRORY

JAMES J. McCUE

Gymnastics, Rifle, Swimming, J.V. Football, Intramural Sports.

LINDA J. McINTIRE

G.A.A., Y-Teens, Orchestra, Formal Concert.







JO ANN McKAY

Honor Roll, Lantern, G.A.A., Bulletin Board Sq., Library Sq., Chm., Red Cross.

GEORGE N. McKEE

Homeroom Off., Intramural Sports.

JUDY ANN McKIBBEN

Honor Roll, Homeroom Off., G.A.A., Cheerleader, Devotional.



FLORENCE McLENNAN

G.A.A., Medical.

CHARLOTTE LOUISE McMILLEN

MARILYN McMILLEN

Activities Key, Honor Roll, Lantern, Mouny, Homeroom Off., G.A.A., Attendance, Bulletin Board Sq., Library Sq.



SARAH ELIZABETH McSTEEN

Log, G.A.A., Range Rockette, F.T.A., Medical Sq.

JOAN LYNN MELCHER

G.A.A., Y-Teens, F.T.A., Bulletin Board Sq., Medical, Red Cross.

BRUCE MENKE

Activities Key, Honor Roll, Homeroom Off., Chemistry Sq., Studio, Ways and Means, Boys' Glee Club, "Goodbye, My Francy," Thespians.



JOHN MENNER

Wrestling, J.V. Track.

JAMES H. MERING III

Activities Key, Honor Roll, Homeroom Off., Wrestling, Intramural Sports, Hi-Y, Cafeteria Host.

PAUL C. MERZ



JOHN MEURY, JR.

Intramural Sports, Hi-Y.

JOHN R. MEYERS

Honor Roll, Homeroom Off., Intramural Sports, Chemistry Sq., Ways and Means, "My Sister Eileen," Student Guidance Council.

F. RICHARD MILLER, JR.

Honor Roll, Mouny, Chess, Cross Country, Intramural Sports, Biology Sq., Chemistry Sq., Public Address, Orchestra.



JOHN S. MINTUN

Activities Key and Guard, Lantern, Log, Track, Devotional Sq. and Choir, Thespians, "Messiah," "My Sister Eileen," "Goodbye, My Fancy."

WILLIAM MISSEL

Cross Country, J.V. Track, Intramural Sports.

JO ANN MITCHELL

Honor Roll, Lantern, Homeroom Off., G.A.A., Y-Teens, Medical.



JOHN A. MITCHELL

Honor Roll, Homeroom Off., Ushers.

MARY E. MITCHELL

Honor Roll, Mouny, Entertainment Bulletin, G.A.A.

NANCY ANN MODERY

Lantern, G.A.A., Art Sq.



JACQUELINE MOELLER

Honor Roll, Lantern, Log, G.A.A., Y-Teens, Information, Medical.  
DONALD A. MOORE

Intramural Sports.

MARY JANE MORDASH

Honor Roll, Mounty, Homeroom Off., F.T.A., Information Chm.,  
Red Cross, Ways and Means.

PATRICIA B. MORONEY

G.A.A., Y-Teens, Information, Library Sq.

JOHN D. MORRIS

Football.

CARL FREDERICK MOSLENER

Honor Roll, Homeroom Off., Track, J.V. Cross Country, J.V.  
Track.

RICHARD MOUNTS

Cross Country, J.V. Track, J.V. Cross Country, Intramural Sports,  
Band.

CHARLES L. MUELLER

Honor Roll, Homeroom Off., Football, J.V. Football, Intramural  
Sports.

LOIS A. MUELLER

Honor Roll, G.A.A., Range Rockette, Y-Teens, Lost and Found.

MARTHA MULLIKEN

Activities Key, Honor Roll, Lantern, Log, Homeroom Off., Devil-  
ette Co-Ed., Leaders Club Pres., Range Rockette, G.A.A. Council.

JOHN W. MUNCASTER

Honor Roll, Lantern, Mounty, Homeroom Off., J.V. Cross  
Country, J.V. Track, Intramural Sports, Devotional, Ushers.

BENJAMIN W. MUROS, JR.

Homeroom Off., Intramural Sports, Boys' Glee Club.

ALLENE MURPHEY

Y-Teens, Medical.

DANIEL J. MURPHY

Honor Roll, Entertainment Bulletin, Homeroom Off., Tennis,  
Intramural Sports, Chemistry Sq.

ALICE ANN MYERS

Activities Key, Honor Roll, G.A.A., Y-Teens, Devotional, Informa-  
tion, Usherettes, Chorus, Triple Trio Acc.

DOUGLAS C. NAISMITH

Advisory Council, Activities Key, Homeroom Off., Cross Country,  
Track, Devotional, Hospitality, Studio, Thespians.

PATRICIA ANN NEGELE

Activities Key and Guard, Honor Roll, Lantern, Devilette Ed.,  
Log, Homeroom Off., Leaders Club, Hospitality, Ways and  
Means Chm.

RALPH NEHRIG

Projection.

CAROL LOUISE NOBEL

Activities Key and Guard, Honor Roll, Lantern Typing Ed., Log  
Business Mgr., Homeroom Off., G.A.A., Medical, Red Cross, Band.

LYNNE NOLTE

Homeroom Off.

FRANK A. NORTHRUP

J.V. Football, Intramural Sports, Projection.





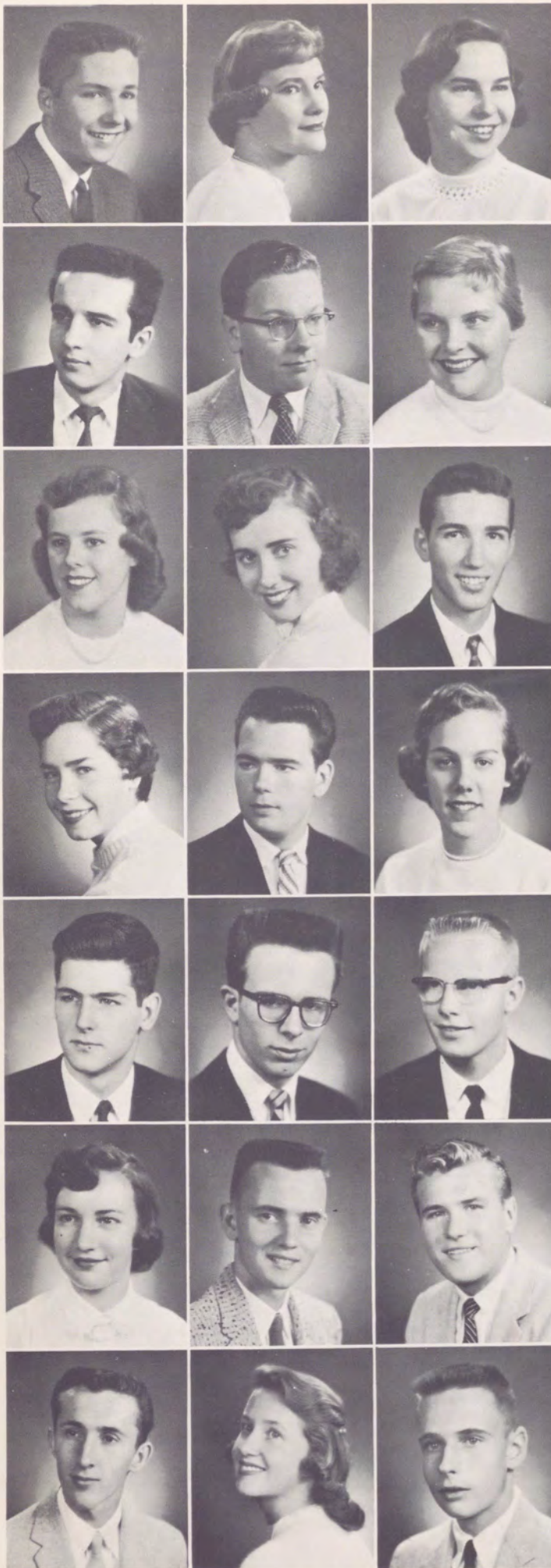

CHARLES E. OAKLEY

Honor Roll, Homeroom Off., Basketball, J.V. Cross Country, Hi-Y.  
CYNTHIA A. OBEY

Lantern, Mounty, G.A.A., Y-Teens, Decorating, Cafeteria Hostess.  
JUNE MARY F. OHLEGER

RICHARD J. OLIVER

Intramural Sports.  
SAMUEL F. ORTH  
Lantern, Ways and Means.  
SALLY CHASE ORTNER  
G.A.A.

KATHIE M. ORTOLF

Lantern, G.A.A., Y-Teens, Medical, Information.  
MARLENE DIANE OSWICK  
Honor Roll, G.A.A., Attendance, Information, Medical.  
JAMES PACK  
Baseball, J.V. Cross Country, Intramural Sports.

LOUISE A. PARKER

G.A.A.  
TIMOTHY M. PARSONS  
NANCY JEAN PEARSON  
Homeroom Off., G.A.A., Y-Teens, Attendance.

PETER K. PECKHAM

Log, Homeroom Off., Track.  
ROBERT PEIRCE  
Intramural Sports.  
RICHARD D. PERKINS  
Honor Roll, Homeroom Off., Football, Track, J.V. Basketball,  
J.V. Football, Intramural Sports.

PAMELA JAYNE PETERMAN

Activities Key, Honor Roll, Lantern, Log, Homeroom Off., G.A.A.,  
Y-Teens, Devotional.  
ROGER F. PHILLIPS  
Entertainment Bulletin, Track, J.V. Track, Intramural Sports.  
RICHARD C. POLACHEK  
Homeroom Off., Gymnastics.

THOMAS S. POLLOK

Cross Country, Swimming, Track, Intramural Sports.  
ANNE LOIS POTTER  
Lantern, Log, Homeroom Off., G.A.A., Range Rockette, Attendance, Medical, Honor Roll.  
L. JEFFREY POWELL  
Honor Roll, Homeroom Off., Intramural Sports, Boys' Glee Club,  
Social Comm.



ANTHONY A. PREZIOSO

Honor Roll, Homeroom Off., Cross Country, J.V. Cross Country,  
J.V. Track.

PATRICIA LOUISE PRICE

G.A.A.

GLORIA N. PRIMONATO

G.A.A.

LEE E. PURNELL

Rifle, Parking Sq., Physics Sq., "Messiah."

KURT G. RAMSEY

Honor Roll, Homeroom Off.

JEAN LOUISE RAY

Activities Key, Honor Roll, Lantern, Homeroom Off., G.A.A.,  
Bulletin Board Sq., Devotional, Information.

JANE BURT REARICK

Homeroom Off., Honor Roll, Chemistry Sq., Library Sq., Studio,  
Triple Trio, "Fortune Teller," Thespians, Formal Concert.

JOAN F. RECH

Log, G.A.A., Y-Teens, Band.

FAX RECTOR, JR.

J.V. Cross Country, Intramural Sports.

VIRGINIA REDPATH

Art Sq., Mounty.

NANCY L. REED

Activities Key, Quill and Scroll, Honor Roll, Lantern, Log, G.A.A.,  
Y-Teens, Devotional, Scholastic.

ROBERT C. REINSTADTLER

Football, J.V. Football, Intramural Sports, Decorating.

CLARENCE RENSHAW II

Honor Roll, Log Sports Ed., Track, J.V. Track, Intramural Sports,  
Decorating, Devotional, Publicity, Stage Crew.

HERBERT RENTLER

Intramural Sports.

JUDITH L. REYNOLDS

Honor Roll, G.A.A., Blue Devil, Achievement Chm., Honor  
Award Comm.

THOMAS D. RICCA

Honor Roll, Homeroom Off., Intramural Sports, Band.

DONNA LEE RIDINGER

G.A.A., Range Rockette, Y-Teens.

EDWARD RIEG

Wrestling, J.V. Football, J.V. Track.

DONALD V. RITENOUR, JR.

Studio, Ways and Means.

JUDITH E. ROBINSON

Blue Devil, Student Guidance Council, G.A.A., Cafeteria Hostess,  
Library Sq.

GLENN WILLIAM ROCK

Honor Roll, Homeroom Off., Football, Track, J.V. Football,  
J.V. Track, Intramural Sports.

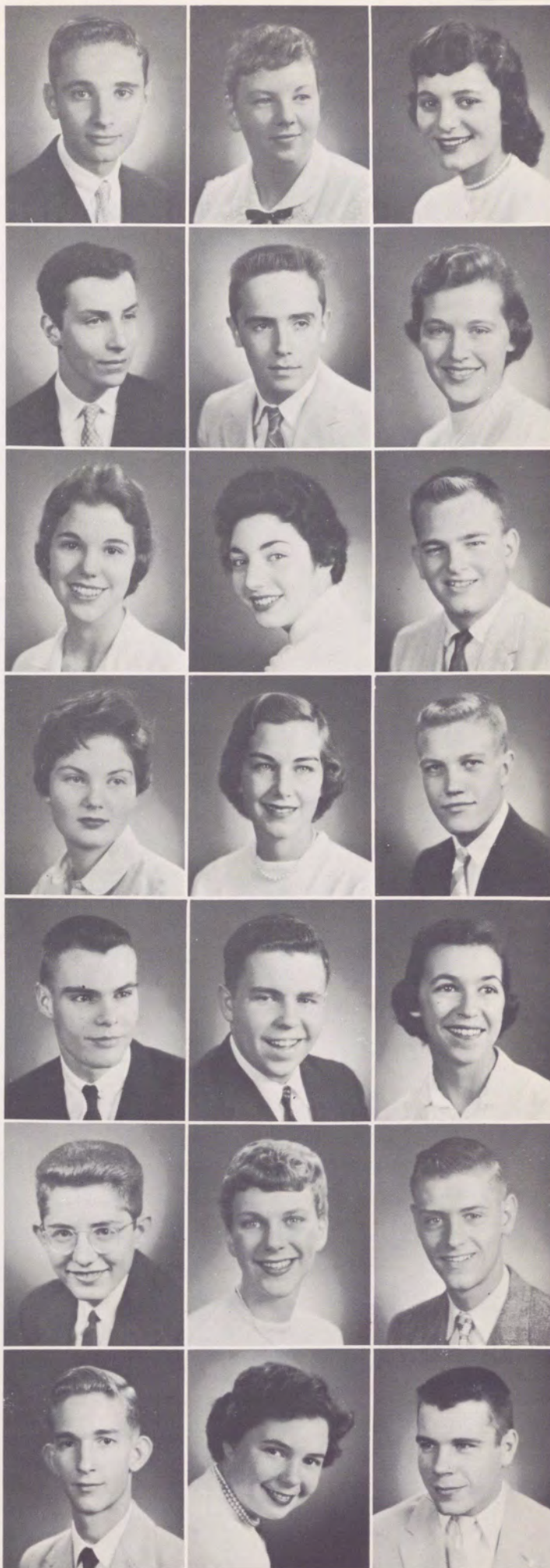





ROBERT B. RODENBAUGH

J.V. Football, Intramural Sports.

PHILIP J. ROHM

J.V. Cross Country, J.V. Football, Intramural Sports.

ROY J. ROSCOE

Homeroom Off., Basketball, J.V. Basketball, J.V. Football, Intramural Sports.



KENNETH R. ROSS

Intramural Sports.

SUE ANN ROSSMAN

G.A.A., Range Rockette.

LAURA JANE ROVEGNO

Log. G.A.A., Art Sq., Red Cross.



LOIS A. SABLE

Red Cross.

HELENE SAMRICK

Honor Roll, Homeroom Off., G.A.A., Majorette, F.T.A., Decorating.

SOFIA SANCHEZ-PIZJUAN

Honorary Member of Student Congress, G.A.A., Vice-Principal's Sec. Comm.



MARGARET L. SANDERS

Honor Roll, Rifle, G.A.A.

JOAN SARACCO

G.A.A., Y-Teens, Red Cross.

BARBARA SCHAEFER



DIANE H. SCHAFER

G.A.A., Y-Teens, F.T.A., Red Cross, Chorus.

GEORGE SCHEIN

Honor Roll, Student Congress Vice-Pres., Football, Track, Wrestling, Decorating.

IRENE L. SCHIETINGER

G.A.A., Y-Teens, Red Cross, Chorus.



PETER SCHROEDER

Intramural Sports.

WESLEY D. SCHROEDER

Devotional, Projection.

MARY-ALICE SCURLOCK

Honor Roll, Entertainment Bulletin, F.T.A., Chorus, Art Sq., Bulletin Board Sq.



GENE ANA SEDLACHEK

Honor Roll, Mounty, Homeroom Off., G.A.A., Art Sq., Library Sq., Y-Teens.

MATTHEW F. SELAN

Gymnastics, Wrestling.

FRANCIS A. SGRO

J.V. Football, Intramural Sports.



JUDITH LEE SHAFFER

Activities Key, Honor Roll, Log, G.A.A., F.T.A., Medical, Red Cross, Chorus, Ways and Means.

PHILIP D. SHERMAN

Honor Roll, Homeroom Off., Intramural Sports, Properties.

K. LEIGH SHIELDS, JR.

Swimming, Intramural Sports.

WILLIAM JOHN SHORTREED

J.V. Football, Intramural Sports, Scholastic.

PAUL A. SICA

Student Congress Pres., Student Court, Homeroom Off., Intramural Sports, Hospitality.

ALICE H. SIMPSON

Honor Roll, Mounty, Rifle, Y-Teens, Art Sq., Bulletin Board Sq., Chorus.

CAMILE ANNE SIPLE

Rifle, G.A.A., Y-Teens.

BARBARA SITES

Honor Roll, G.A.A., Y-Teens, F.T.A.

CAROL E. SKARADA

G.A.A., Y-Teens.

GLADYS A. SMAIL

EARL A. SMITH

Honor Roll, Homeroom Off., Track, J.V. Track, Intramural Sports, Hi-Y.

GRETCHEN D. SMITH

Honor Roll, Homeroom Off., G.A.A., Y-Teens, F.T.A.

JANE ELIZABETH SMITH

Activities Key, Honor Roll, Homeroom Off., Cheerleader, Honor Award Comm.

JANET LEE SMITH

Homeroom Off., G.A.A., Y-Teens.

MELINDA QUAYLE SMITH

Honor Roll, Lantern, Log, Mounty, G.A.A., Y-Teens, Band.

WILLIAM J. SMITH

Intramural Sports, Studio.

RICHARD F. SNEBERGER

Intramural Sports.

ROBERTA ANN SNEE

Homeroom Off., G.A.A., Attendance, Medical, Y-Teens, Decorating, Cheerleader Capt.

JOHN F. SOWA

Honor Roll, Mounty, Chess, Chemistry Chm., Physics Sq.

LYNNE D. SPECKHALS

Honor Roll, Homeroom Off., Range Rockette, Y-Teens, Lost and Found.

JAMES A. ST. CLAIR

J.V. Football, Intramural Sports, Parking Sq.







WENDELL J. STEIGERWALD

Intramural Sports, Cafeteria, Stage Crew, Traffic.

NORMAN L. STERLING, JR.

Activities Key, Log, J.V. Track, Devotional, Properties, Thespians, Ushers, Ways and Means, Chorus.

CONSTANCE N. STERMER

Honor Roll, Mounty, Entertainment Bulletin, G.A.A., Y-Teens.



PATRICIA A. STEWART

Honor Roll, G.A.A., Information, Library Sq., Lost and Found, Scholastic, Chorus.

LEWIS BRUCE STITTSWORTH

Chemistry Sq., Parking Sq., Band.

REBECCA C. STONE

Honor Roll, Lantern, G.A.A., Cheerleader.



JAMES D. STRADER

Activities Key, Honor Roll, Homeroom Off., Intramural Sports, Band.

JUDITH E. STRAUB

Y-Teens, Ways and Means.

DAVID SWISHER

Tennis, Intramural Sports, Band.



JAN R. SZAFRANSKI

J.V. Basketball.

MARTHA ANN TALCOTT

Lantern, G.A.A., Y-Teens, F.T.A.

DEBORAH ANN TAYLOR

G.A.A., F.T.A.



MARY GRETCHEN TAYLOR

Advisory Council, Activities Key and Guard, Quill and Scroll, Honor Roll, Log Literary Ed., Student Congress Sec., Range Rockette, Thespians, Chorus.

NANCY C. TAYLOR

Devillette, Lantern, Rifle, G.A.A., F.T.A., Red Cross.

DONNA JANE THOMAS

Honor Roll, Log, Rifle, G.A.A., F.T.A., Library Sq., Studio, Red Cross, Thespians.



EDWARD W. THOMAS

Intramural Sports, Stage Crew.

ANN R. THOMPSON

Activities Key, Honor Roll, Homeroom Off., G.A.A., Range Rockette, Decorating, Honor Award Comm., "Goodbye, My Fancy."

AUDREY MAE THOMPSON

Homeroom Off., G.A.A., Range Rockette.



CAROL M. THOMPSON

Honor Roll, G.A.A., Y-Teens, Lost and Found, Red Cross.

KENNETH THOMPSON

LAWRENCE E. THOMPSON

Activities Key, Honor Roll, Homeroom Off., Intramural Sports, Band, Swimming.



MONA C. THOMPSON

Honor Roll, G.A.A., Information, Orchestra.

SANDRA LEE THORNTON

G.A.A., Range Rockette, Attendance, Cafeteria Hostess, Ways and Means.

ROSEMARY C. THURANSKY

G.A.A., Y-Teens.

PATRICIA ANNE TICHENOR

Advisory Council, Activities Key, Honor Roll, Log, Mounty, Homeroom Off., Range Rockette, F.T.A., Honor Award Comm.

THOMAS RAYMOND TOPERZER

Homeroom Off., Football, Track, Wrestling, Intramural Sports, Stage Crew.

CAROLYN RUTH TRAUTMAN

Honor Roll, Homeroom Off., G.A.A., Leaders Club, Devotional, Usherettes.

THOMAS TRAYNOR

J.V. Cross Country, Intramural Sports.

WILLIAM H. TRETHERWEY

Honor Roll, Homeroom Off., Basketball, J.V. Basketball, Intramural Sports.

JANE TREVASKIS

Activities Key, Quill and Scroll, Honor Roll, Lantern Ed. Entertainment Bulletin, Y-Teens, Red Cross, Ways and Means.

DAVID H. TRIEGER

Intramural Sports, Chemistry Sq., Parking Sq., Band.

WILLIAM TURNER

KATHRYN LEE VAN ATTA

Honor Roll, Lantern, Log, Homeroom Off., Art Sq., Red Cross.

NANCY S. VANDERSLICE

Rifle, G.A.A., Range Rockette, Y-Teens, F.T.A., Medical.

WILLIAM I. VAN METER

Homeroom Off., Chemistry Sq., Physics Sq.

JOANN VEDDER

Activities Key, Honor Roll, Log, Y-Teens Pres., Devotional, Chorus, Triple Trio, "Fortune Teller."

CAROL A. VOGEL

Log, Homeroom Off., G.A.A., Information, Red Cross, Medical.

FLORENCE IRENE VOGEL

G.A.A., Range Rockette, Y-Teens, Lost and Found Chm., Medical, F.T.A.

CHRISTINE A. VON STOCKER

Log, Homeroom Off., G.A.A., Leaders Club, Range Rockette, Y-Teens, F.T.A.

BARBARA ELLEN VORNDRAH

Honor Roll, Homeroom Off., G.A.A., Y-Teens, Medical.

FRANK WADSWORTH

Lantern, Cross Country Co-Capt., Track, Intramural Sports, Devotional Choir, Boys' Glee Club.

DOUGLAS WALGREN

Honor Roll, Homeroom Off., Tennis, Parking Sq., Public Address, Studio, Thespians, "Rehearsal for Death."

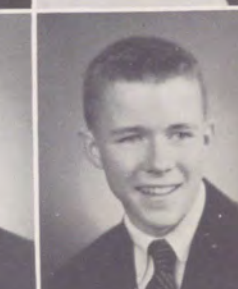





JOAN C. WALKER

Lantern, Log, Mounty, G.A.A., Red Cross.

RICHARD T. WALKER

Intramural Sports, Traffic, Band.

DAVID B. WARD

Honor Roll, Homeroom Off., Football, Track, Wrestling, Intramural Sports, Decorating.



KURT JONATHAN WARMBEIN

Golf, J.V. Football, Intramural Sports, Biology Sq., Cafeteria Host, Parking Sq., Stage Crew.

MYRON C. WARNES

Homeroom Off., Swimming, J.V. Cross Country, J.V. Track, Intramural Sports, Cafeteria Host.

FREDERICK L. WARNKE, JR.

Honor Roll, Homeroom Off., Intramural Sports, F.T.A., Ushers.



THOMAS C. WASSON

BARBARA WATSON

G.A.A.

SUZANN WATSON

Honor Roll, Homeroom Off., G.A.A., Art Sq., Studio.



MARILYN PENNY WEISE

Honor Roll, Lantern, Log, Mounty, Chemistry Sq., Library Sq., Medical, Physics Sq., Red Cross.

JEFFRY A. WEISS

Gymnastics, Swimming, Intramural Sports, Decorating, Projection.

MARY SUZANNE WETMORE

Log, G.A.A., Range Rockette.



LINDA R. WHITEHOUSE

Honor Roll, Homeroom Off., Lantern, G.A.A., Y-Teens, Ways and Means.

LINDY WIAN

Log, G.A.A., Band.

ROGER W. WIEGMAN

Intramural Sports, Band.



ROBERT WILHELM

Activities Key, Honor Roll, Mounty Ed., Homeroom Off., Chemistry Sq. Chm., Public Address.

MARY B. WILLIAMS

Lantern, Homeroom Off., G.A.A., Information.

SUZANNE WILLIAMS

G.A.A., Leaders Club, Y-Teens, Attendance, Information, Library Sq., Medical, Red Cross, Ways and Means.



SANDRA L. WILSMAN

Honor Roll, Art Sq.

CAROL ANN WILSON

Honor Roll, Homeroom Off., G.A.A., Band.

ELLA LOUISE WILSON

Activities Key, Honor Roll, Homeroom Off., F.T.A., Devotional, Medical, Red Cross, Chorus, Triple Trio.



MARY ANN WOLFF

G.A.A., Lost and Found.

ROBERT S. WRAY

Honor Roll, Mounty, Entertainment Bulletin, Wrestling, Intramural Sports, Band.

SONYA YAMSHON

Medical.

ALISON YOUNG

Activities Key and Guard, Honor Roll, Homeroom Off., Leaders Club, F.T.A. Pres., Make-up, Studio, Chorus, Triple Trio.

EDITH CAROLYN YOUNG

Log, Mounty, G.A.A., Y-Teens, F.T.A., Medical.

JUDY K. YOUNG

Honor Roll, Rifle, G.A.A., F.T.A., Attendance, Information.

JEANETTE ZIMMERING

Log, Homeroom Off., Attendance Chm., Red Cross, Thespians, Make-up.

JOHN P. ZIMMERMAN

Homeroom Off., Gymnastics, Intramural Sports, Physics Sq., Band Drum Capt.

EDMOND P. ZIMSKY

Honor Roll, Homeroom Off., J.V. Track, Intramural Sports, Cafeteria Host.



The members of the class of '58 who entered school after senior pictures were taken are: Kay Mulach, John Knapper and Grace Plant.









# IN MEMORIAM



SCOTT W. REDDING

March 12, 1940

May 12, 1957

"The soul is like the sun which to our eyes  
seems to set in night; but it has in reality only  
gone to diffuse its light elsewhere."

ROBERT TODD ELLIOTT

February 6, 1940

September 13, 1957





# Classes

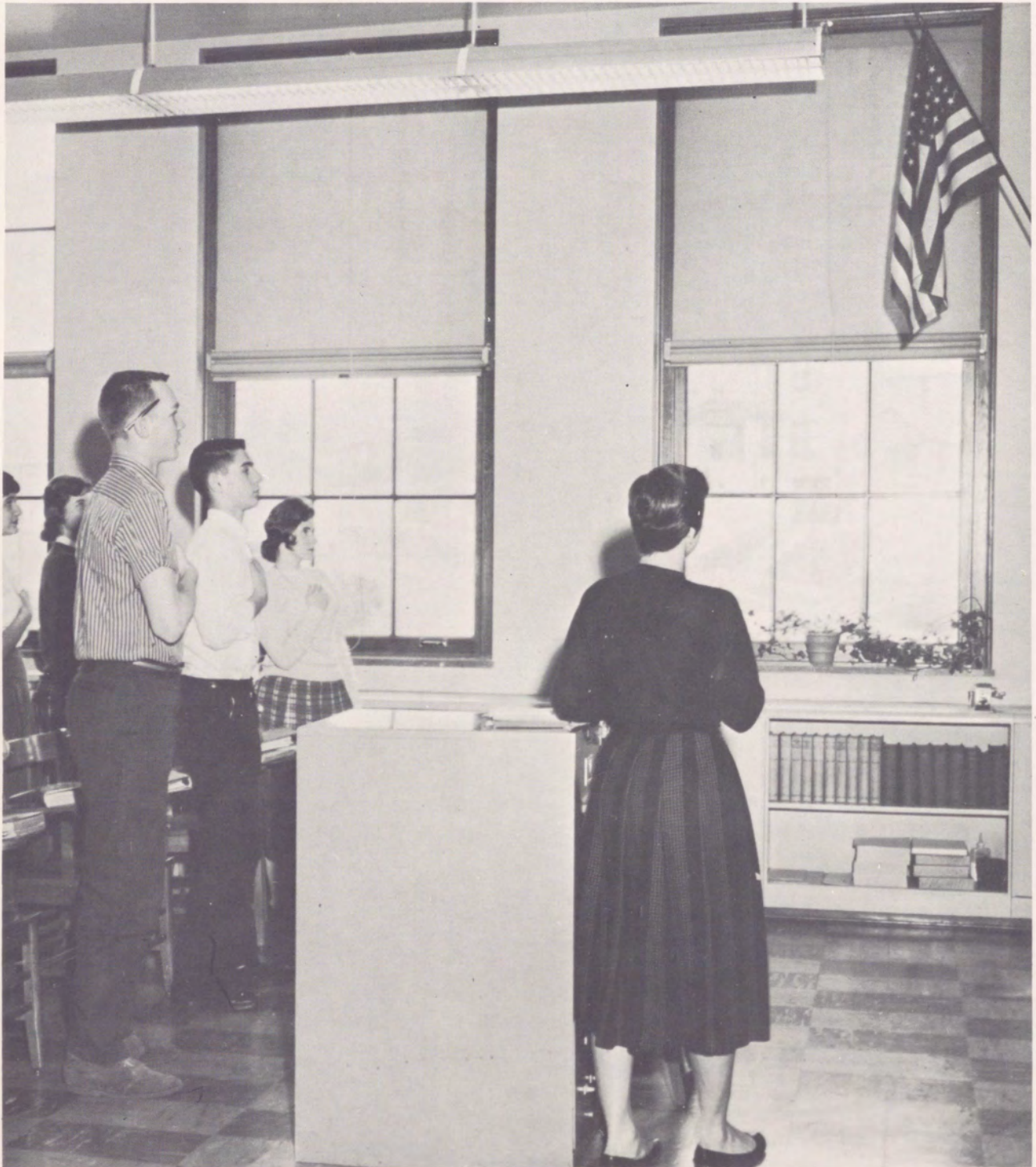



# With a Fanfare and a Flourish



Beauty, Brains, and Brawn — that's what the junior class is made of. The good looks, talent, and athletic ability of the Class of '59 have been demonstrated in many ways during the last three years. They have taken part in school functions and activities with sparkling enthusiasm and have shown their maturity and self-discipline in the classroom. The well-rounded junior class has not only excelled in the athletic world but has proved itself throughout the year with its mental and social prowess. From shy, unsure freshmen, they have become a class which will be greatly admired and respected by future underclassmen. At the year's end, the juniors look forward longingly to the time when they will take their place at the top with a fanfare and a flourish — the sophisticated seniors of Mount Lebanon High.



11-1 — MISS McCLURE  
 ROW 1: Jean Landefeld, Ruth Lorenzato, Rosemary Pancari, Marty Hylton, Sue Grant, Linda Clarry, Loretta Smith, Linda Roskam. ROW 2: Gerri Demaret, Dot Fitch, Diane Williams, Flo Williams, Marie Sellger, Sue Ann Engel, Carol Cort, Cindi Barrett. ROW 3: Ed Zehfuss, George Benson, Ron Thompson, Kurt Johnson, Bill Carman, Dick Marshall, Bill Iams, Bob Schaefer, Ken Potter, Dave Renton. ROW 4: Jim McDonald, Jim Kletter, Bill Walker, Jim Glennan, Jim Neil, Jack Moran, Butch Breinig, John Chakos, Ron Nieman.





#### 11-2 — MRS. BAILEY

ROW 1: Diane Huston, Marty Emerick, Toni La Manna, Nancy Wilder, Sally Grany, Judy Delach, Carolyn Benn, Sharon Heitmeier. ROW 2: Pam Lore, Cheryl Fishburn, Kathleen Allen, Linda Poole, Faith Steverman, Bunny Segal, Kathy O'Dea, Pat Thompson. ROW 3: Jack Kleinhans, Bill Marshall, Gene Breen, Charles Berg, Don Willis, Pete Nicholson, Richard Rosenblatt. ROW 4: Dave Barone, Pat Rolls, Bill Palmer, Dick Garlitz, Steve Satler, Jack Smith, John Plant.



#### 11-3 — MRS. FURLONG

ROW 1: Rita Giegerich, Donna Peters, Constance Moore, Mary Ann Wiedt, Sally Jurgenson, Diane Cole, Judy Sherratt, Anne Whitman. ROW 2: Mary Weisiger, Sue Curran, Babs Jones, Gale Lawrence, Mary Ann O'Conner, Rena McGinnis, Carol Shaemann, Bea Favinger. ROW 3: Scott Rodgers, Jim Dooley, John Spicuzza, Ed Murphey, Bob Raeffaele, Al Hammond, Bob Sheffler, Bob Lindsay. ROW 4: Joe Atkinson, Tom Donnelly, Bob Maxwell, Paul Franklin, Bob Sullivan, Bill Durken, Dario Castelli.

#### 11-4 — MR. TAYLOR

ROW 1: Ann Jones, Pat Weaver, Barbara Irwin, Jackie Koch, Margie Curl, Carmeline Lauricia, Virginia Schroeder, Barbara Grummer. ROW 2: Chester Radomsky, Wendy Turner, Suellen Hoeft, Vanita Bauknight, Nancy Maxson, Barbara Dawley, Don Richards, Frank Garrett. ROW 3: Jim Flanagan, Frank Coho, Henry Cassidy, Howard Sphar, Mike McCombs, Dan Guerrieri, Ron Dobkin, Tom Brown. ROW 4: Gary Forcey, Richard Rust, Tom Lyons, George Winters, Bill Shields, Doug Muns, Barry Sullivan, Dave Perkins, Dave Blumfeldt.





#### 11-5 — MR. TALLMAN

ROW 1: Linda Fox, Nancy Koster, Jackie Koblish, Laraine McGeeney, Jean Dingman, Karen Mason, Rosemary Visconti, Sylvia Winter. ROW 2: Carroll Griffiths, Randi Tomb, Suzanne Carroll, Suzanne Norton, Roberta Johnston, Susan Rucker, Margie Brown, Lois Asti. ROW 3: Dave Larry, Carl Schoen, Skip Grose, Pete Wilder, Dale McFeatters, Maine Peace, Phil Mathewson. ROW 4: Graham Weaver, Tom Sherk, Rick Cobb, John Rhen, Dave Palcho, Tom Blackwood, Steve Cunningham.



#### 11-6 — MISS FROBESE

ROW 1: Bonnie Knight, Elaine Schneider, Maureen Reynolds, Trina Grimm, Anne Gibson, Dianne Bixler, Kathy Lane, Margie McElray. ROW 2: Mary Adeline Connors, Margie Hilsinger, Vicki Anderson, Carol Tomczyk, Barbara Streams, Joan Williams, Madelaine Shaw, Karen Nelson, Grace Battaglia. ROW 3: Don Dewees, Carl Warnes, Roy Envall, Doug Claypool, Wally Conklin, John Pringle, Skip Hartquist, Steve Sohrauer. ROW 4: Dave Carroll, Bob Freiland, Jim Wolff, Dave Paulsen, John Rowles, Henry Luedy, Jeff Maushardt, Bob Martin.



#### 11-7 — MISS SNEARY

ROW 1: Sue Engel, Nancy Gehring, Marlyn Sandaus, Ardeth Lucas, Terry Shaffer, Judy Reynolds, Jane Nolan, Mary Kay Dewees. ROW 2: Judy Morris, Pat Bridges, Carol Irwin, Sue Coulter, Carol Claypool, Lin Lane, Pat Ward, Gwynne Williams. ROW 3: Bill Buxton, Allen Schenck, Gere Grimm, Lynn Fox, Fred Carpenter, Jim Price, Larry Benintend, Fran Routh. ROW 4: Tom Toler, Mike Starks, Jeff Neill, Erno Sicher, Jim Bateman, Reggie Knapp, Dick Martin, Pete Fletcher.







11-8 — MRS. ADAMSON  
 ROW 1: Beth Breitenstein, Susan Todd, Judy Reynolds, Beth Schafer, Jeanette Walker, Diane Cortez, Cynthia Price, Anne Irwin. ROW 2: Delby Geese-man, Mary Anne Flory, Marilyn Claus-in, Marcie Smith, Judy Zions, Linda Langherst, Susan Berg. ROW 3: Ray Anderson, Ken McDonough, David Herzog, Jim Barrick, Roger Lory, Forrest Niemi, Robert Stewart, Rob Seymour, Tom Marshall. ROW 4: Emanuel Estatico, Richard Maffei, Robert Carney, Harry Fleck, Larry Pickholtz, David Ross, Jack Pawell, Glenn Williams.



11-9 — MR. GILBERT  
 ROW 1: Diane Ramsey, Helen Beaver, Janet Tuttle, Betty Kraier, Barbara Hammel, Kathy Mayes, Donna Freeman, Joanne Hogg. ROW 2: Nancy Kaufman, Penny Ferguson, Maryanne Meyers, Donna Schaaf, Helen Ross, Joyce Kassing, Sandy Dublin, Beverly Wood. ROW 3: Jack Babcock, Jim Catalano, Arthur Colussy, Frank Magill, Mike Werner, Jim Ekedahl, Bob Bollinger. ROW 4: John Ridlon, Bill Swearingen, Bob Peterson, Skip Brunswick, Dick Schwarz, Tom Leuthoet.



11-10 — MR. BATCHELOR  
 ROW 1: Susie Brubaker, Sally Rickert, Lisa Lindsay, Sally Swan, Peggy Muselman, Linda Schugar, Judy Gira, Vivian Leasure. ROW 2: Jane Fellows, Dorothy Collins, Judy Petersen, Betty Anne Cutcliff, Vera Leverkus, Nancy Hoffmann, Lana Mayberry, Sandie Ritter. ROW 3: Bill Herman, Dick Bollinger, Tom Beardshall, Fred Ohsol, Dave Raines, Lee Wells, Dan Driscoll, Grant Connolly. ROW 4: Vince McKinley, Ronnie Wagner, Phil Aubertine, John Roney, Joseph Cataio, Bob Tutt, Al Wolfers.



11-11 — MISS McLAUGHLIN

ROW 1: Carolyn Moore, Annette Galluze, Ann Barnum, Jo Anne Kuttler, Jan Allebrand, Judy Seidel, Darlene Mack, Debbie Smith. ROW 2: Barb Marr, Elinor Fischer, Sue Manoogian, Pat Ronca, Elaine Duty, Mimi Thompson, Gail Grant, Carol Clark, Pat Heaston. ROW 3: Art Ayers, Joe Copeland, Joe Kiray, Jim Brecker, Bud Vogel, Bill Hunt, Wayne Nicholas. ROW 4: Skip Livingston, Tom Knapper, Frank Cardello, Jerry Wiget, Steve Bender, Brad Plummer.



11-12 — MISS BILLINGSLEY

ROW 1: Linda Sandridge, Sharon Underway, Mary Healey, Judy Jeffcott, Beverly Grant, Nancy Barnhart, Judy Bates, Holly Wiehn. ROW 2: Sue Callahan, Ann Stevenson, Pat Vanzin, Kathy Young, Sydney Galloway, Ethelyn Lambert, Judy Roesemeier. ROW 3: John Sefton, Bill Rehm, Bob Coe, Bob Bell, Bob Fleming, Ed Cipriani, Les Skender, Jim Howley. ROW 4: Frank Mooney, Dave Hughes, Dave Albus, Dan McCown, Jack Linderman, Dale Vitti, Jan Finkel, Bob Moore, Bill Plummer, Tom Eckersley.



11-13 — MISS LENK

ROW 1: Carol Easton, Mary Baird, Suzy White, Hazel Grabe, Alice Morton, Carole Overend, Sara Boraten, Nancy Sander. ROW 2: Mary Calhoon, Lenke Victorisz, Gloria Kopera, Maggie Conomos, Irene Beitler, Shirley Nehrenberg. ROW 3: Don Monrad, Leroy Kerst, Carl Aitken, Sonny Zondorak, Edwin Gales, Bill Sterner, Dick Reed. ROW 4: Bruce Davison, Ernie Kuno, Tom Fink, Conrad Kerst, Joe Manning, Ed Stewart.







11-14 — MR. STANISH  
 ROW 1: Beth Laughren, James Nickolson, Margaret Mangold, Penny Place, Barbara Fink, Pam Dyer, Beth Ann Miller, Joan Stephens. ROW 2: Susan Roberts, Mary Lou Reed, Virginia Krut, Carol Smith, Kathy Davis, Delores Gabrenos. ROW 3: John Conner, Ken Yeckley, Charles Wharton, John Gregg, Fred Bailey, Jim Miskewics, Phil Gotteschall. ROW 4: Richard Nehilla, Joe Ott, Bruce McClintock, Tom Adair, Bob Caldwell, Tom Bracken, Dicker Seamans.



11-15 — MISS DAVIDSON  
 ROW 1: Barbara Heeter, Jerry Negele, Jean Scott, Paula Miller, Margaret Bowers, Joan Gilliland, Audrey Gabig, Judy Krudener. ROW 2: Mary Ellen Church, Darleen Yeager, Sue Sallee, Penny Mayes, Pat Connor, Judy Button, Mary Stilli, Janet Surbeck. ROW 3: Clay McClellan, Ron Simon, Denny Phillips, George Wilmot, Burt West, Howard Kocmond, Baymer Gorr. ROW 4: Jack Mancini, Bob Taylor, Garmen Davis, Pete Field, Tom Baer, Gregg Minor, Bill Little.

11-16 — MISS RIEKER  
 ROW 1: Peggy Schwartz, Donna Houser, Sylvia Dole, Nancy McCleary, Karen Christiansen, Nancy Taylor, Virginia Davis, Carole Fulton. ROW 2: Patricia Ann Nicklas, Gretchen Keck, Joy Wertz, Patricia Wurster, Robin Miller, Nancy Abraham, Ann Lewis, Carol Beeby. ROW 3: Joan Stein, Bill McMunn, Jim Goldman, Jim Nalitz, Ted Runger, Paul Rizzo, Bruce Upstill, R. D. Harlan, Mary Louise Mahon. ROW 4: Chet Bachman, Bill Kress, Ray Opferman, Michael Dunham, Bill Sickels, Robert Ammerman, Bill Butlar.





# 11-17 — MISS BACH

ROW 1: Fran Babyak, Cathy Beck, Carol Kreh, Dee Ablauf, Karen Shrum, Judy Dupree, Bev Burner, Kaye Fortunes. ROW 2: Mary White, DeLaura Chappell, Nancy Wiant, Bonnie Raymond, Nancy Holl, Janet Davies, Pat Wensel, Becky Mixton, Sue DuFresne. ROW 3: Harvey Ruben, Dave Stark, Harry Pfendler, Ron Unger, Bob McCabe, Jim Fabor, Ed Doran. ROW 4: Bob Booth, Carl Schwartz, Wally Olszewske, Don Friend, Charlie Kay, John Magoffin.



# 11-18 — MRS. GILBERT

ROW 1: Linda Knox, Susan Groff, Sherry Brown, Carolyn Duke, Nancy Sherbondy, Sandy Williams, Paula Luttig, Nancy Clever. ROW 2: Lois Croco, Pat Pukanic, Judy Northrup, Judy Hoag, Cathy Streine, Pat Laquinta, Barbara Watchorn, Barbara Dilworth, Judy Reichstitter. ROW 3: Sharon Rubenstein, Lawrence Black, Dick Nolen, Bill Tranter, Bob Peace, Dick Foster, Mary Soriano. ROW 4: Vivien Battaglia, Carl Hartman, Bob Peace, John Gerlach, Bob Esposito, Emil Schoedel, Maureen McFadden.



Juniors Missing from Homeroom Pictures: Pauline Marra, 11-10; Steve Ferito, 11-17; Bill Vensel, 11-14; Gretchen Huester, 11-13.



# With Pride and Perception

The old adage "Birds of a feather flock together" is an accurate description of the sophomores, who are known for their outstanding class loyalty. Rightfully bursting with pride over their class, overflowing with school spirit, active in school clubs; confident, at last, in their surroundings, the Mount Lebanon Class of 1960 is a vital part of the student body. Halfway to the ultimate goal, graduation, each member of the class

is seriously preparing himself for the future. Finding time for cheerleading; band, orchestra, and chorus participation; and squad membership, they are ever learning the responsibilities which they will soon face as upperclassmen.

Now over the threshold, may the Class of '60 continue to set the excellent example that will immortalize the already famed record of Mount Lebanon High.

## 10-1 — MISS SMITH

ROW 1: Jane Pensom, Pat Worst, Sharon Talla, Lynn Saupe, Karen Mansmann, Irene Gates, Pat Clark, Sue Snyder. ROW 2: Adele Hauser, Jackie Fair, Heather McDonough, Linda Tanner, Sue Harris, Peggy Theis, Claribel Rea, Judy Dickinson, Jan Hall. ROW 3: John Winfelder, Jim Watters, Jay Youngling, Charles Burns, Bob Bigley, Art Rohrs, Bob Malarkey, Jeff Wicken, John Fuchs. ROW 4: Tom Smith, Gary Close, Jim McClain, Jeri Rinehart, Don May, Bill Shields, Frank Lenard, Rody Marshall.



## 10-2 — MR. WHIPKEY

ROW 1: Mary Ann Douglass, Sue Baker, Kathy Gue, Bonnie Warner, Judy Hillebrecht, Betty Thuransky, Karen McLennan, Ann McMillan. ROW 2: Gail Rost, Leslie Coombs, Holly Turner, Janis Zivic, Ginger Rapp, Regina Hancock, Marilyn Fisher, Pat Griffith. ROW 3: John Childe, Cameron Spencer, Norman Kaisten, Pencils Marsh, Jim Reeves, Ray Cenedella, John Weaver, Jim Taylor, Rod Hicks, Carl Maurhoff. ROW 4: Jim Kaufman, Jim Straub, Harry Richter, Russ Connelly, Ray Schoedel, Terry Bride, Bob Hecht, Jim Hayes, Vince Corrigan, Fred Siyufy.







#### 10-3 — MISS BECK

ROW 1: Mary Cardamone, Iris Busch, Jane Williams, Marisue Snaith, Marie Henninger, Karen Cuniff, Jane Dormer, Marty Frame. ROW 2: Jane Baker, Karen Kragnes, Nancy Garis, Barbara Bacon, Karin Gemassmer, Joan Robinson, Judy Helsel, Ellen Pope, Mary Stern. ROW 3: Jeff Rash, Paul Hankin, Robert Lenkowski, Dave Ginder, Bill Lewis, Kim Powell, Bill Fussner, Len Parsons. ROW 4: Frank Binek, Lester Simpson, Stu Segal, Richard Burger, Chet Meyers, Jim Kling, George Walther.



#### 10-4 — MISS GROVE

ROW 1: Carol Zepp, Judy Trimble, Sally Parker, Sherill Rines, Pat Mack, Pat Davis, Mildred Holmquist, Donna Burns. ROW 2: Mary Coleman, Diana Helm, Debbie Weldon, Lynne Helfrich, Judy Smith, Maralie Tiberio, Louise Keeling. ROW 3: Mike Flamer, Dave Karlson, Bill Bayers, John Van Gelder, Bill Robinson, Jim Forbes, Art Algeo, Tom Swegart, Tom Delisi. ROW 4: Jim Hodder, Ron Spiegel, Scott Wallace, De Hicks, Dave Coulter, Dick Walker, Ralph Moffitt, Eddie Metting, Jeff Schilet, Doug Creed.

#### 10-5 — MISS ELLIOTT

ROW 1: Pat Uhlinger, Barbara Neff, Susan Heeter, Joyce Schnars, Sylvia May, Phyllis Russell, Eva Foldes, Judy Hertzog. ROW 2: Joey Guy, Nancy Prince, Elaine Sowko, Lucia Cicchino, Bonnie Baier, Carolyn Burrows, Jean Lucas, Barbara Fortunes, Rhea Rose. ROW 3: Harry Babcock, Tim Brunn, Randy Jeffreys, Dave Breining, Chuck Peeler, Fred Feigenbaum, Len Lester, Jack Leonard. ROW 4: Jim Flinn, Ed Neal, Jim Kessler, Murray Bayer, William Shallcross, Dick Newbold, Bob Russell, Ken Heist.





#### 10-6 — MR. DOAK

ROW 1: Donna Smith, Marcia Evans, Prissy Munn, Ruth Ann Ensley, Barbara Neill, Betsy Barrick, Tippy Bor-ing, Sue Brunk, Nancy Rhoades. ROW 2: Janet Patterson, Arlene Jones, Carolyn Gibson, Kathy Castor, Gay Hugo, Carole Conlin, Dorothy Buchhagen, Barb Schmude, Jane Peoples. ROW 3: Bill Cover, Henri Modery, Charles Fishburn, Roger Arndt, James Sayre, Roger Blair, Ben Crawford, Bob Lee. ROW 4: Jim Slocum, Bob Kapp, Bob Faircloth, George Brown, Bob Kaltaler, Bob Roland, Bob Henderson, Les Brown.



#### 10-7 — MR. RAINES

ROW 1: Paula Holl, Nancy Ackenheil, Susan Endean, Nancy Van Gundy, Ann Sollenberger, Bonnie Nelson, Lynne Nielsen, Eileen Hyland. ROW 2: Joe Boyd, Tom Rockwood, Joan Smith, Jayne Friesel, Jane Stegall, Gayle Simon, Carl Von Ende, Joe Nelligan. ROW 3: Tom Huhn, Dick Headley, Jeff Neill, Bob Walker, Ron Henderson, Alan Herrington. ROW 4: John Duff, Dick Kitchen, Jim Dunbar, Pidge Matthews, John Edwards, Carl Yeager, Bob Sedlachek.



#### 10-8 — MISS WHINNIE

ROW 1: Terry Koerner, Sally Evers, Lois Hasley, Diane Rech, Gayle Reed, Linda Booth, Sue Hofmann, Ellen Major. ROW 2: Donna Wangeman, Patty Powers, Marsha Patterson, Heather Hyde, Diane Shumaker, Sue Carman, Carolyn Stoke, Gwen Grant. ROW 3: Tommie Walker, Robert Scott, Lloyd Swartz, James Blum, Cris Crisman, Bob Leonard, Scott Ward, Ellen Sedlak. ROW 4: Miles Hilsenrath, Bill Berg, Edward Michaels, John Kozma, James Stevenson, Jim Irons, Bob Stone.







#### 10-9 — DR. DENBOW

ROW 1: Bonnie Craig, Donna Seymour, Carol Schindehette, Marcia Dilling, Nancy Zahniser, Ruth Monsch, Cathy Cassidy, Jane Anderson. ROW 2: Nancy Doege, Gerry Norky, Sue Boester, Marty Masterson, Barbara Scott, Candy Cook, Nanette Miler, Joan Samuels, Donna Morgans. ROW 3: Wesley Bennett, Ed Cole, Jim Heselbarth, Duane Hemming, Ralph Kolin, Jay Morgan, Rob Potts. ROW 4: Bill Ringham, Don Hunter, Dick Hoyt, Bill Ellis, Ed Meyer, John Delo, Bruce McClaren.



#### 10-10 — MISS ROEGGE

ROW 1: Bobbie Stanford, Val Carr, Rosalyn Rhone, Patience Kenney, Susie Schar, Ginny Dau, Boyce Reid, Sandy Green. ROW 2: Sandy Hoecker, Carol Lohman, Mary Norseen, Lori Getz, Nancy Brannon, Laurie Holbrook, Anne Nelson, Cindy Stroyd, Susie Crouch. ROW 3: JoAnn Witherspoon, Carolyn Tweedie, Bill Price, John Warneck, Jack Gilbert, Doug Werlinich, Steve Shields, Bill Mendel, Cindy Krasinski, Marty Benson. ROW 4: Lin McCain, Don Kohlmeier, Fred Wilson, Bruce Brown, Rich Maffei, George Phillips, Fred Volkwein, George Kowallis.

#### 10-11 — MR. REESE

ROW 1: Holly Wery, Carolyn McCune, Betsy Lynch, Carolyn Tamplin, Vickie Geibschaw, Carolyn Reilly, Sandy Burr, Ronnie Johnsen. ROW 2: Sally Dickson, Pat Quaid, Lois Madducks, Sue Peckham, Mary Schreiber, Judy Bickel, Sally Warren. ROW 3: Dave Wyles, Jim Vandergrift, Mike Winterrowd, Dave Gullion, Conrad Kulik, Jan Clark, Alan Rimer. ROW 4: Robin Laughlin, Bill Lefler, John Kendrick, Dan Newman, Scott Henderson, Randy Putman, Rick Collins.





10-12 — MR. KLINE

ROW 1: Barbara Richards, Karen Braddock, Carole Wood, Barbara Bock, Diana Harwick, Lucy Dasher, Karen Estes, Elizabeth Spring. ROW 2: June Anderson, Corinne Reason, Sandra Chern, Janet Clarkson, Patricia Grant, Cindy Brown, Cindy Bradley. ROW 3: Marlan Buckingham, Chuck Teller, Curt Zellers, Bob Mare, Jim Niemi, Dick Robinson, Ed Birdy, Larry Phillips. ROW 4: John Mather, Rodger Ebert, Stu McMinn, Dave Miles, Dave Weaver, Chuck Knapper, Stu Levy, David Eaton.



10-13 — MR. STILLMAN

ROW 1: Carol Coletta, Michal Kunic, Joan English, Lee McNair, Sherry Gealy, Kathy Harris, Alice Mollenauer, Shirley Scott. ROW 2: Jerry Delisi, Leslie McCulla, June Mohler, Carole Dierker, Virginia Bright, Barbara Sellger, Janet Anderson, Phyllis Barson. ROW 3: Craig Pozzi, Robert Robinson, Mike Peters, David Couch, Robert Henderson, Stuart Schur, Dan Hovorka, Rick Beazley. ROW 4: Stephen Raymond, Bob Campbell, Chuck Crain, Gilbert McNeish, Dick Deemer, Len Goodman, Bob English.



10-14 — MR. HADDEN

ROW 1: Laurie Rowles, Marty Lioan, Judy Jarema, Corinne Miller, Ginny Holmes, Mary Breitenstein, Betsy Mohl, Mary Ann Higgins. ROW 2: Toby McKain, Tom Lindsay, Janis Beachler, Diana Molnar, Judy Allen, Bonnie Armstrong, Bob Webber, Jeff Bragdon. ROW 3: Jack Borgerding, Charles Hafer, Jeff Cousins, Herb O'Dell, Eason Chapman, Bob Sharrow, Jim Oelschlager, Don Thompson, Bruce Schein. ROW 4: Irwin Browarsky, Richard Mantle, Dick Childs, Warren Fisher, Peter Rzasnicki, Jim Russell, Jim Iams, Jim Evans.





10-15 — MRS. MCCONNELL  
 ROW 1: Lynne Kimmel, Edith Bella-  
 ver, Sally Young, Robin Gue, Nancy  
 Hilsinger, Joan Anderson, Dorothy  
 Wian, Carolyn Meury. ROW 2: John  
 Toker, Ginny McKee, Myra Campbell,  
 Diane Dozer, Carole Beebe, Ronnie  
 Mullin, Sam Morton. ROW 3: Doug  
 Montgomery, Don Mackay, Tom  
 Housekeeper, Tom Burke, Dave Bum-  
 er, Mouncey Ferguson, Don McIntyre,  
 Don Cameron. ROW 4: Paul Matis,  
 George Eynon, Bob Manuel, Cris  
 Crisman, James Eden-Kilgour, Bill  
 Benz, Ed Hoag, John Sweeny, Jerry  
 Routh.



10-16 — MR. PAGNANELLI  
 ROW 1: Irene Goldsmith, Lucy Col-  
 letta, Jackie Hersh, Carol Sue Menne,  
 Barbara Brennan, Ruth Weller, Connie  
 Anderson, Carol Henning. ROW 2:  
 Nancy Herron, Mary McCaslin, Mary  
 Head, Peggy Colvin, Pat Bies, Patti  
 Ellison, Mimi Lonett, Betty Rothfus,  
 June Starky. ROW 3: Pamela Rupp,  
 Linda Nicholas, Clark Gottschalk, John  
 White, Bill Mehafeff, George Zaines,  
 Ed Stern, Claren Brooks, Sandee Mar-  
 tin, Agnes Dieffenbach. ROW 4: Bob  
 Webster, Gary Robinson, Jon Garaux,  
 Robert Keller, Tom Miller, Paul Bell,  
 Gary Templin, David Olson, Ken  
 Linge.

Sophomores Missing from Homeroom Pictures: Jon  
 Young, 10-11; Ann Welty, 10-7; Stu Herrington, 10-9;  
 Gail Goodwin, 10-11; Cindy Norris, 10-11.





# With Mixed Emotions

Sometimes confused . . . sometimes organized, often gay . . . occasionally miserable, this year's freshman class rushed through the halls, never quite sure where they were going or why, but unceasingly optimistic about the direction.

Socially, scholastically, sports-wise, the Class of '61 made its mark. The freshmen

learned to coordinate their studies with the hectic round of activities and parties. They staunchly supported the football, basketball and track teams, turned up at all sorts of meetings, and haunted the Publications Office. By the end of the year, they understood the meaning of a new idea . . . responsibility.

## 9-1 — MR. FELICH

ROW 1: Joan Brooks, Margaret Griffiths, Diane Krueger, Melody Folwell, Sally Myton, Sandy Otto, Betsy Lindsey, Nancy Brunk. ROW 2: Carol Snow, Debbie Brower, Joyce Quimby, Sheron Rock, Carole Chapman, Marilyn Bumer, Betsy Corwin, Susan McCulloch, Linda Holman. ROW 3: James Vogel, Larry Elborne, Bruce Phillips, Marie Rolls, Rosemary Werner, Leslie Runger, John Burnham, David Johns, David Bock. ROW 4: Ken Maxson, Dalton Schnack, Tony Lavelly, Kirk Pontlitz, Richard Bronner, John Logue, John Beachler, Herb Jones, Carl Crank.



## 9-2 — MR. KRACSUN

ROW 1: Ann Lindsay, Susan Gardner, Patti Miller, Marilyn Dupree, Dianne Daugherty, Joan Birdy, Helen Rovigno, Donna Vorhees. ROW 2: Ann Hoerneman, Diane Lupean, Nancy Humphreys, Susie Hoose, Mary Ann Hippert, Linda Pfendler, Nancy Nuernberg, Barbara Muros. ROW 3: David Tomb, Jack Meyer, Wallace McCollum, Ralph Alster, Bruce Fletcher, Barry Bishop, Jerry Spears, Orrie Wilner. ROW 4: Howard Fraps, Bill McCrea, Joe Rossie, Rickie Peters, Lane Fahnestock, Mike Melvin, Dave Minnotte, Ron Fish.





9-3 — MRS. CLARK

ROW 1: Janice Winter, Wardella Wolford, Gerry Butler, Judy Stermer, Bonnie Aupperle, Eunice Johler, Betty Mullins, Barbara Grose. ROW 2: Vivien Bolton, Sandy Staskey, Patty Fassett, Nancy Jo Cotton, Sharon Shoemaker, Beth Cunningham, Linda Grove, Nancy Naismith, Andy Ruben. ROW 3: Jack Love, Mike Reed, Bob Wilcox, Nella Martin, Marjorie Rauh, Verne Farmilo, Randy Martin, Gene Kessler, Jay Jones, Mike Lebo. ROW 4: Bill Warner, Glenn Wells, Bill Hertel, Jacque Minnotte, Dave McCallum, Eddie Davidson, Bernie Laquinta, Steve Theis, Bob Horswell.



9-4 — MISS MORAN

ROW 1: Barbara Harshbarger, Didra Paulus, Dianna Kulik, Julianne Hering, Mary Redding, Ardeth Tennyson, Jane Crawford, Debbie Evans. ROW 2: Peggy Bauer, Pat Babish, Joan Norton, Mary Ellen Skinner, Judy Hunter, Bette Ridinger, Carol Barnhart, Janet Albert, Melodie Campbell. ROW 3: James Meyers, Bill Holt, Jeffery Hubrig, Don Bane, John Graves, Mike Seaver, Robert Roth, Ray Gilliland, David Davidson. ROW 4: James Hill, Bill Weaver, Kevin Brown, Andy Muns, Bob Garvey, Bob Squiller, Scott Kenning, Tom Fischer, Lawrence Bloomer.



9-5 — MR. KOBOSKY

ROW 1: Ingrid Larson, Diane Kessler, Carolyn Moore, Susan Arbury, Sheila Lynott, Judy Driscoll, Barbara Dunbar, Marcia White. ROW 2: Mary Beth Henderson, Barbara Blansett, Margo Plant, Gretchen Brown, Judy Hall, Margaret Black, Lynne Van Tries, Gayle Van Saint. ROW 3: Terry Pasquarelli, Bill Hecht, John Campbell, Peter Olson, Dave Guy, Bob Welch, Jay Livingston, Alan Mandel, Byron Henning, Karen Leaf. ROW 4: Colonel Bruntjen, Jack Howe, Gary Keller, Bob Crofford, Fred Schwartz, Bob Carroll, Bob Starr.







9-6 — MR. TAGGART  
 ROW 1: Nancy Morris, Bonnie Hoskin, Vicki Zuck, Marcia Roscoe, Vibha Dave, Jean Kernahan, Diane Kraetsch, Linda Gogley. ROW 2: Bonnie Kasun, Lee Shappocher, Pat Barnum, Barbara Mehaffey, Nancy Degnan, Day Bruckart, Barbara Engle. ROW 3: Doug Vensel, Jay Cheyney, Dick Esposito, Corky Kohl, Jay O'Conner, Bill Tournay, Alex Lamont. ROW 4: Allen Campbell, Tom Christo, Rick Tracy, Jim Caldwell, Tim Lukens, Larry Wagner.



9-7 — MR. TOLER  
 ROW 1: Marlene Singer, Cathy Smith, Mary Jane Edwards, Diane White, Ann Noel, Mimi Gambs, Karen Reichard, Charlotte Timmons. ROW 2: Sue Ellen Barnhart, Lynn Boester, Dana Smith, Christie Hunter, Diane Koerner, Judith Ayers, Sue Dittmar, Judy Greene. ROW 3: Elaine Boraten, George Miller, Fred Denkhous, John Stobie, Dave Smith, John Hill, Joe Frey, Skip McGrew, Patsy Sabo. ROW 4: John Reeves, Morley Allen, Jan Wunderlich, Dave Johnston, Ettore Pisano, George Donaldson.



9-8 — MR. SIMPSON  
 ROW 1: Diane Browarsky, Carolyn Perris, Darla Thompson, Katie O'Meara, Regan Hall, Deanne Kustes, Betsy Mulliken, Irene Kalogeras. ROW 2: Carol Phinney, Maribeth Englehart, Carolyn Wensel, Lois Braun, Paula McFadden, Nancy Lattimer, Beth Callahan, Susan Sheiman, Georgann Burch. ROW 3: Tom Lindsley, Bill Massey, John Shields, John Richards, Dave Dudt, Steve Allen, Bill Sakmar, Kenneth Unger, Dave Peck. ROW 4: Bill Wicker, Jim Kaley, Thurman Eckfeld, Pat Thomas, Tim McNeely, Jim Childe, Paltrel Davis, Detamar Straub.



9-9 — MISS FUNK

ROW 1: Mary Ann Jones, Chris Lawler, Miffie Fox, Barbara Russell, Carolyn Obey, Audrey Camp, Kathy Leland, Kathy Schwarz. ROW 2: Susie Becker, Kay Vanderbeck, Edna Smail, Carolyn Ede, Carolyn Crook, Phyllis Hardtmayer, Joy Scheck, Carole Weller. ROW 3: Jim Davidson, Don Kredel, Andrew Alex, Lloyd Gray, John Corrigan, Warren Lory, Howie Smith. ROW 4: Larry Guess, Carl Gainor, Neil Marcuson, Mike Sunner, Corky Powell, Don Benson, Dave Wray, Chuck Templeton.



9-10 — MISS BULGER

ROW 1: Jean Benson, Annie McWilliams, Kay Garrett, Ruth Summers, Marsha Mock, Donna Rhoades, Susan Norseen, Barbara Brown. ROW 2: Patty Baker, Joyce Humphrey, Barbara Miller, Barbara Fiedler, Helen Reichl, Julia Grummer, Barbara D'Alessandro, Judy Jones. ROW 3: Virginia Edgington, Nancy Lumpkin, Reed Overand, Dick Wyles, Bill Vogel, Jim Gregg, Jim Cappe, Ken Burke, Carol Kearns. ROW 4: Bruce Hancock, Bob Kay, Mark Wise, Dave Easton, Bob Starr, Bob Cope, Charles Major.



9-11 — MRS. HAYNES

ROW 1: Barbara Cooley, Rita Fisher, Pat Kresge, Rona Mustin, Pat Jones, Catherine Durkin, Mary Ellen Houston, Sally Sutherland. ROW 2: Carron Garvin, Linda Brodmerkel, Marilyn Reynolds, Shirley Barson, Mary Hart, Lynne Davis, Barbara Hutter. ROW 3: Peter Morrison, Knut Johnsen, Ronald Clark, Bob Clinedinst, William Lane, Jeffrey Minno, John Wright, David McRitchie. ROW 4: Don Raines, Dale Drost, Charles Evans, Doug Leonard, Robert Winsmore, Rick Wright, Ed Harper, Ronald Marguglio.







9-12 — MR. DAMBACH  
 ROW 1: Gretchen Albrecht, Lola Christiano, Pamela Frances, Suzanne Marrs, Jane Kropf, Ellen Phillips, Gail Arapian, June Chern. ROW 2: Sally Horsman, Joan Gerhold, Betty Lou Pope, Helen Nowak, Jill Japp, Audrey Murray, Gladys Fink, Marilyn Johnson. ROW 3: Don Hope, Hank Wurster, Tom Trewin, Rodney Rankin, John Stevens, Dick Ray, John Rodgers. ROW 4: Bob Fritz, John Weisiger, Bob Wetmore, Tony Gerace, Bill Coho.

9-13 — MR. TALLMAN  
 ROW 1: Mary Ann Galluze, Nancy Keegan, Carole Preset, Diane Forman, Wendy Weppner, Sandra Kauper, Mimi Mayers, Claudia Miller. ROW 2: Roberta Morse, Suzanne Stafford, Ginger Brubach, Judy Bender, Deanna Driscoll, Mollie Glennan, Judy Baer, Kathy Beck, Eleanor Swartz, Sally Eaches. ROW 3: John Welch, Jeff Randall, John Vaughan, James Cowan, Al Fulton, Bil Reeves, James Yagello, Dennis Bill. ROW 4: Kenny Newhams, Larry Brown, Bill Carnell, Jay Friske, Dave Steinbrink, Bob Williams, David Davis, Allen Dorrance.



9-14 — MR. GAERTNER  
 ROW 7: Diane Habovick, Barbara Gehring, Kathy Winterhalter, Alice Aston, Sandy Dashiell, Bonnie Wilson, Jean Davison, Emmy Lou Weaver. ROW 2: Diane Gething, Linda Menke, Sally Dispennett, Beverly Ritenour, Roberta Bentz. ROW 3: Jack Saxer, Don Jordano, Jim Stevenson, Larry Hathaway, Chuck Bashforth, Buddy Levell, Ken Holtz. ROW 4: Bill Dickie, Art Grabe, Ed Blankner, Roger Debenham, Gordon Seybold.







9-15 — MISS McHUGH  
 ROW 1: Kay Kerr, Barbara Keller, Kathy Wilkes, Carol Carroll, Eleanor Carpenter, Leslie Wilmat, Alice Schade, Margie Luxbacher. ROW 2: Linda Easterling, Carol Wimmer, Patty Hasley, Linda Peck, Kathy Schiffhaver, Johanne Lawrence, Leslie Kerber, Jeanne Ketchum. ROW 3: Betty Pisano, Gary Wiant, Tim Hildebrand, Melvyn Klein, Bob Lytle, Richard Robinson, Dana Simpson. ROW 4: Rod Burns, Lynne Foltz, Peter Allen, Skip Wenger, Joe Hutchinson.



9-16 — MISS McCURDY  
 ROW 1: Pat Grosso, Judy Ochadski, Laura Sefton, Alice Keim, Linda Hutchinson, Jeannie Aubertine, Nancy Bradley, Patricia Ahearn. ROW 2: Ginny Tweedie, Sandy Oates, Nancy Bodnar, Audrey McAfoos, Sue Sims, Kit Irwin, Julia Richards, Sharon Shuttleworth, Virginia Flannery. ROW 3: Bill Rome, Bruce Thomson, Don Turnquist, Willard Neu, Dan Cole, Jay Smail, Malcolm Love. ROW 4: Robby Davison, Jim Hoff, Jack Bullock, Stoddart Smith, Jake Ketchum.

Freshmen Missing from Homeroom Pictures: Pat Robinson, 9-6; Joe Cheesbrough, 9-2; Eshley Edgar, 9-6; Mary Ellen Dailey, 9-9.

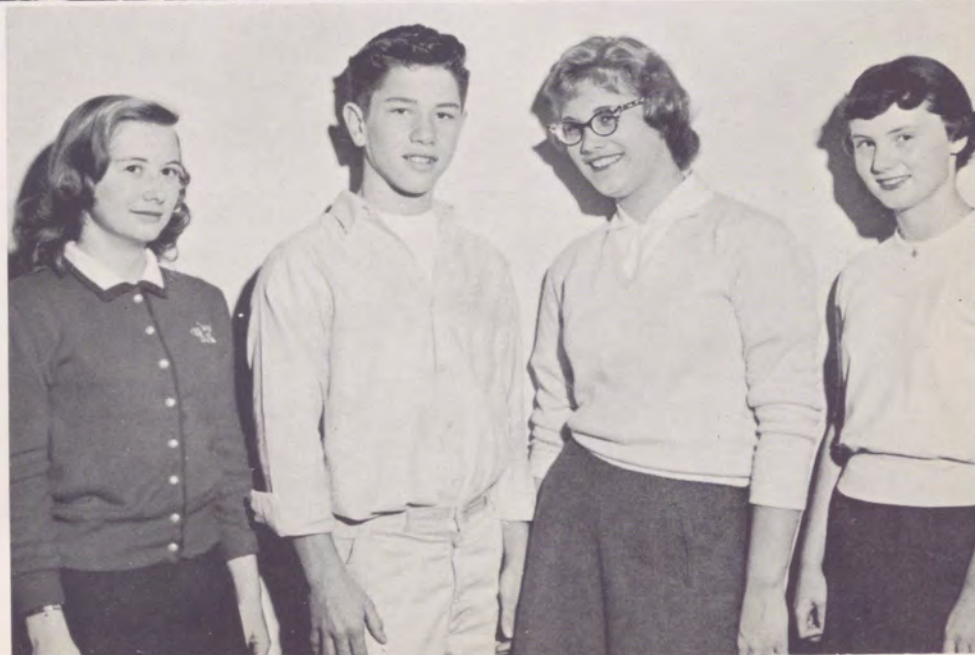



## The interests we developed. . .

were varied and valuable.

Budding journalists anxious to display original work, frantically pounded typewriters before deadlines. Aspiring actors and actresses emoted in round tones and flung out graceful arms, praying for a part in a coming play—a lead, a walk-on, *any* part. Mt. Lebo's social butterflies planned themes and decorations; our scientists of the future discovered the chemistry squad. Artists with visions of grandeur and dreams of Van Gogh daubed paint on huge canvases, while future teachers and nurses shared their problems and eager expectations. Throughout the year we discovered new interests — interests which developed latent talents, helped determine our vocations, and moulded our lives.









# Electing Representatives and Representing Electors

It was one o'clock in the afternoon and the student body was crowding into the auditorium. A momentous decision was to be made here that day. For the past week the main topic of conversation in the halls, cafeteria, and study halls had been, "Who are you going to vote for in the Student Congress elections?" The pictures of the candidates over the main steps and above the entrance to the cafeteria had helped the students to become more familiar with the nominees. A hush fell over the auditorium as the students waited expectantly for the speech of the first candidate. At last all the candidates had presented themselves to the students — some inspiringly serious, others jovially persuasive. The students then had to go to their homerooms to vote for the three candidates whom they felt were best suited to the offices. Their decisions — difficult ones, to be sure — were certain to be good ones, for the candidates had been chosen from among the best qualified students in the senior class.

Thus, the first step in the forming of the new Student Congress was completed. Now the homeroom presidents, the main body of the Student Congress, had to be elected. This election was closer to the individual student than the election of the executive officers because the homeroom president led the homeroom meeting every Thursday and represented the interests of his homeroom in the weekly Student Congress meeting. With their yellow ballots before them, the members of the homeroom considered carefully the merits of each nominee before marking their "X" in front of the candidate's name. The person elected then became one-eightieth of the body which governed and voiced the opinions of the Mount Lebanon student body.

Vice-president George Schein and Secretary Nancy Hoover helped President Ed Beachler keep the workings of our representative democracy in the right channels as he directed Student Congress discussion into action for school improvement throughout the first semester.



As the spring semester rolled around with the last week of January, the new Student Council officers — President Paul Sica, Vice-president George Cain, and Secretary Gretchen Taylor—moved into the executive position and finished up the direction of a successful year for Mt. Lebanon's Student Congress.







"The meeting will now come to order."



#### ACTIVITIES KEYS

Seniors receiving their activities keys by the end of the first semester were—*Row 1:* Butterworth, S. Langreth, J. Langreth, Japp, Maurhoff, Hulsberg, Coltman. *Row 2:* Lightner, Ehlers, Ray, Smith, Gibbs, Nobel, Greenberg, Vedder, Wilson, Young, Myers. *Row 3:* Tichenor, Taylor, Mulliken, Thompson, Galbraith, Shaffer, Boggs, Klostermeyer, Kramer, Hall, Negele, Masterson, Bletzinger. *Row 4:* Magoon, Lynch, Henderson, Beachler, Lee, Renshaw, Brownlee, Menke, Mintun, Garnhart, Lasko, Wilhelm, Sterling. *Missing:* Naismith.







#### THESPIANS

Gretchen Taylor, Doug Walgren, and Donna Thomas of the National Thespian Society are discussing a script that has possibilities for a troupe production.

#### QUILL AND SCROLL

Students who received the honor of Quill and Scroll membership for their work in the literary field were—Row 1: Hettie Albo, Cathy Lynch, Judie Green. Row 2: Dave Brownlee, Virginia Dick, Joy Kramer, Jane Trevaskis, Nancy Reed, Gretchen Taylor, Gary Turnquist. Row 3: Helen Gilbert, John Frame, Peggy Galey, Maria Liadis, John Ratigan, Jan Powers, Jerrine Ehlers, Eddie Beachler, Mary Ferguson.



#### ADVISORY COUNCIL

The principal's advisory council consisted of students from each grade and members of the faculty and administration. Seated with Dr. Mills are Mr. Taggart, Mrs. Cargill, Mrs. Morgan, and Miss Billingsley. Pat Tichenor, Mary Head, Dave Wyles, Tom Lasko, Eddie Beachler, Paul Sica, Diane Krueger, Denny Phillips, Beth Breitenstein and Dick Wyles complete the group.





#### ENTERTAINMENT BULLETIN

Keeping the school up to date on current entertainment and cultural events are Mary Mitchell and Peggy Falke of the Entertainment Bulletin.



#### F.T.A.

Ella Wilson, Alison Young, Nancy Vanderslice, and Chris von Stocker of our F.T.A. club gained valuable experience in teaching as they not only observed but taught in our local grade schools. Here they are planning the course of action for the next month's general meeting.



#### F.N.A.

Future nurses Sally Dickson, Peggy Schwartz, Neddie Kerr, Joyce Humphrey, Jill Japp, and Dot Fitch had a more definite picture of the nursing profession as they finished their first year in the F.N.A.



D.A.R. AWARD  
GRETCHEN TAYLOR



HARVARD CLUB BOOK AWARD  
JIM FORRESTER



RENSSELAER AWARD  
BOB WILHELM

**ACTIVITIES GUARDS**  
Activities guards were awards presented to students who had achieved the highest form of recognition for their part in the school's activities program. Among the three boys and five girls who received the award this year were Ed Beachler, Sally Coltman, Jill Galbraith, Sue Langreth, Bill Lynch, John Mintun, Gretchen Taylor, and Alison Young.



BAUSCH-LOMB AWARD  
JOHN SOWA





#### FORMAL CONCERT

A highlight of our school's musical scene was the annual Formal Concert held in February. The soloists, chosen by experienced musicians in the Pittsburgh district, were Ella Wilson, soprano; Sue Bletzinger, pianist; Miriam Kelly, soprano; Linda McIntyre, violinist; Jim Forrester, accompanist; Sue Hoffman, violinist; Alison Young, accompanist; Jane Rearick, soprano; Cindi Barrett, accompanist; Carolyn Moore, flutist.

#### VIOLINETTES

The Violinettes are a sextet rapidly rising to prominence in the Mt. Lebanon public eye. While Mike McCombs strummed his bass, Marcia Dilling, Sue Hofmann, Linda McIntire, and Dick Miller harmonized on their violins, and Sue Bletzinger accompanied on the piano.



#### STUDENT COURT

The Student Court served as the judicial branch of our school government. Preparing for another session with the out-of-doors are Linda Conaway, Karen Christiansen, Jeanne Ketchum, Cindy Brown, Ricky Collins, Sally Coltman, Tom Lasko and Bill Lynch. MISSING: Bob Coe, Joe Ott, Susie Beidler, and Lorry Hathaway.

#### NATIONAL MERIT SCHOLARSHIP FINALISTS

The National Merit Scholarship Program each year offers recognition and scholarships to the nation's most outstanding students qualifying in their examination. The finalists from Mt. Lebanon were Edward Becker, David Brownlee, Judith Dean, James Forrester, Jill Galbraith, Linda Greenberg, Robert Keim, Susan Langreth, Thomas Lasko, Bruce Menke, John Meyers, John Mintun, Mary Mitchell, Daniel Murphy, John Sowa, Kathryn Van Atta, Suzann Watson, Robert Wilhelm, and Carol Wilson.





# Romance and Party Politics

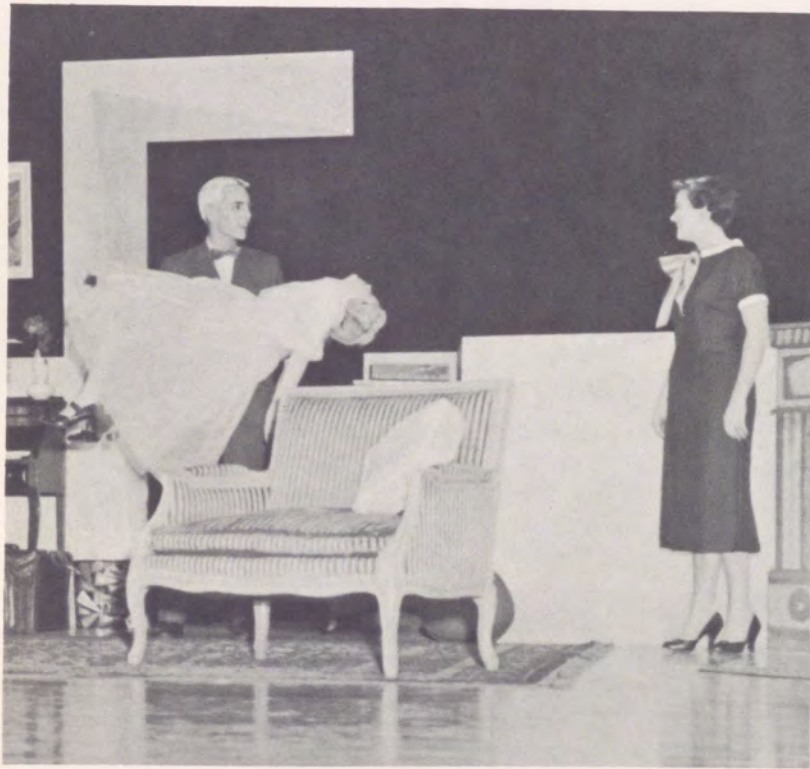

"Do you need any help?"

The Class of '58 seemed determined to be different, and indeed, the production of their class play reached the height of unusuality. The play itself, *Goodbye, My Fancy*, was a selection far off the beaten path from the type of comedy so often stereotyped for high school production.

*Goodbye, My Fancy* is the story of a Congresswoman, Ann Thompson, who returns to her alma mater to receive an honorary degree only as an excuse to renew her romance with Bruce Menke, the college president. Complications arise in the person of a certain Life photographer, Lynn Love, and the play winds up with a surprise finish. Of course, since the play is set in a girls' college, comic relief abounds.

Strange as it may seem, this is a play that does have a point. Line after line pleads that young minds be given a chance to see all of that which affects—the good, the bad, the harmless, and the harmful.

The set, too, was an innovation. Composed of walls four feet high and pictures floating in space, it received well-deserved applause when the curtain opened on the night of November 22.

Backstage credits must go to Ned Garnhart for creating the set and to Mr. Myers along with students John Mintun and Sandra Lamont for direction.



"And I just pick up my little box Brownie . . ."





"We thank you for coming to our commencement, Miss Reed."

"I always said I'd marry a two buzz."



"It's convenient having a husband."

"Last night I was parked . . ."





# Fun and Fantasy

"Aaaaaah Shadduppp!" is the war cry of the gangster set, as anyone who saw this year's Activities Play, *Mrs. McThing*, fully realizes. *Mrs. McThing* was a delightful fantasy with some fascinating subtleties, which the competent cast brought out clearly before the audience.

All the elements of the play worked together to produce a feeling of reality in the audience. Anyone who was not convinced by the end of the performance that Larue was really a warm-hearted person, Howay, a typical exuberant boy, and the Stinker, a Runyonesque character of the first order, must have been present for intermission only.

Expert emoting conveyed the humorous intensity of the conflict of the drama. When it was resolved, an audible sigh was heard. The sigh meant relief at the explanation of the problem, but those who worked on *Mrs. McThing* like to believe that it also spoke of sadness at leaving the world of fantasy which they had tried to create.



"She says her mother's a witch."

"My heart is breaking."

"Follow me."







#### THE CAST

*Sitting:* John Connors, Poison Eddie; Jim McCue, Dirty Joe; Steve Ferito, Stinker; Anne Irwin, Evva; Lindy Wiant, Maude; Sandy Lamont, Grace.  
*Standing:* Ann Thompson, the beautiful witch; Donna Thomas, the ugly witch; Charelle Marple, Carrie; Steve Magoon, Norman; Sherill Rines, Sybil; Robby Davison, Howay; Barbara Watchorn, Larue; Kit Irwin, Mimi; Larry Thompson, Policeman; Toni Brashares, Mrs. Schellenbach; Joe Ott, Policeman; Dave Brownlee, Chef; Pete Hoehler, Virgil. The Student Director was Linda Conaway.



"I am a dear little white rose."



"Ooof!"

"Oh, it's so good to see you!"



"Get out of here, you ugly, old hag!"





# One Kick Two

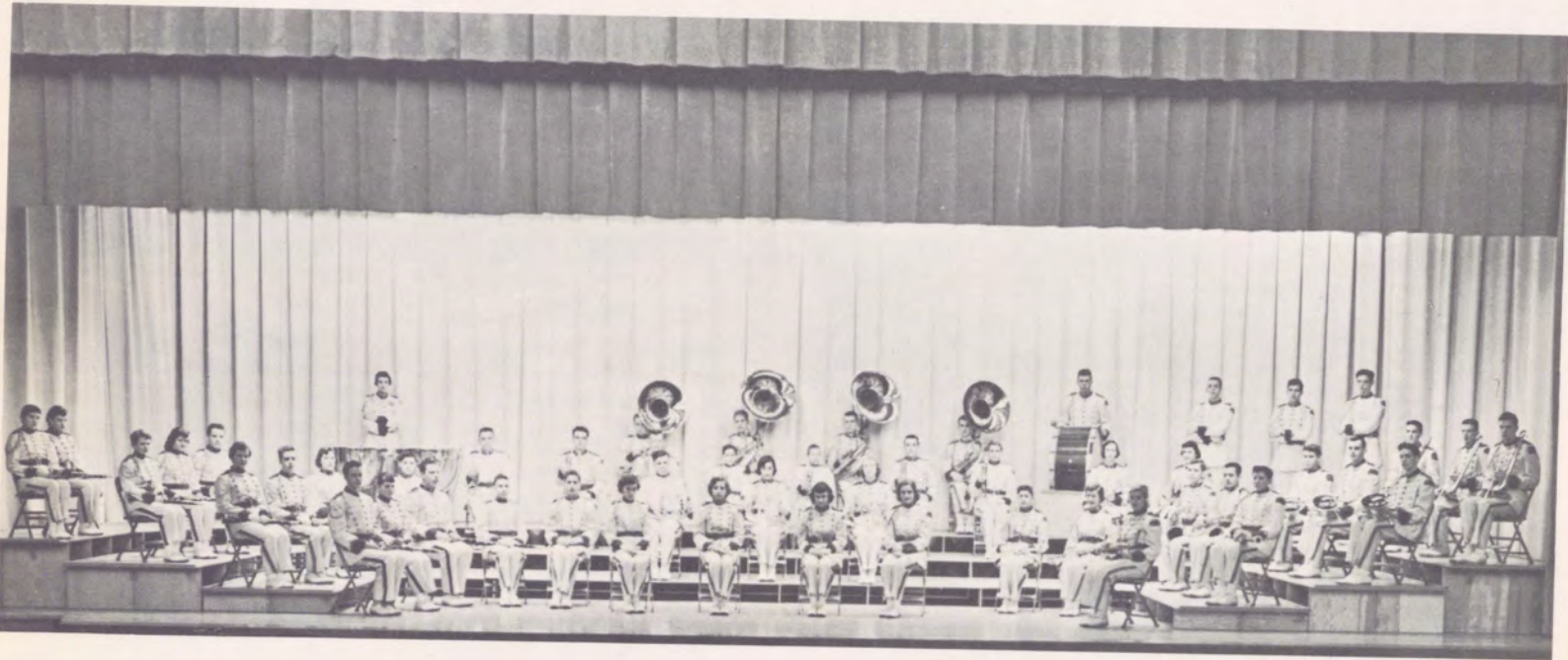

## SELECT BAND

ROW 1: Blair, Ensley, Pfendler, McCain, A. Grabe, Zuck, Gribshaw, Dau, Ehlers, Hersh, Gue, H. Grabe. ROW 2: Clark, Newbold, Rea, Tweedie, Cole, Barnhart, Richards, L. Thompson, Field, Kapp. ROW 3: Gehring, Moore, Rockwood, Neill, Wiegman, Walker, Major, Young, Lenthall, Price, F. Wilson, Miller, Wolfers, Duerksen, Brunn. ROW 4: C. Anderson, Kunic, Coombs, Close, Reeves, Strader, Taylor, Hammond, Hecht, Benz, Wharton.

## CONCERT BAND

ROW 1: Blair, Ensley, Pfendler, Newbold, Brower, Kerr, Zuck, J. Anderson, Gribshaw, Nobel, Dau, Ehlers, Diane Cole, Dan Cole, Barnhart, Richards, Wian, Reichstetter, I. Wiant, A. Grabe, Hersh, Gue, H. Grabe. ROW 2: McCain, Tweedie, Rea, Clark, Gehring, C. Anderson, Wiegman, Trieger, Walker, Neill, Dewees, Simon, Richard, Martin, Plummer, Major, May, Bennett, Young, Lenthall, Kapp, L. Thompson, Field, S. Henderson, Rizzo, Myton. ROW 3: VanGelder, Landefeld, Kunic, Rockwood, McCleary, M. Brown, Spring, Oates, Price, Stilli, Reichard, Mayberry, Connor, Goodwin, Iams, F. Wilson, Rodgers, Meyer, Gainor, Guy, Love, Wicker, Cipriani, R. Thompson, Eaton, C. Wilson, Miller, Ray, Cutcliff, Stittsworth, Ayers, Cover, Wolfers, Duerksen, Brunn. ROW 4: Moore, Browarsky, Weaver, G. Brown, Scott, Rolls, G. Wiant, Coombs, Arndt, Hecht, Hammond, Wharton, Benz, Grove, Magoon, Close, Pozzi, Vensel, Reeves, Strader, Taylor, Freeman, Harshbarger, Horswell, Zimmerman, Allen, Dozer, Oelschlager, Cronk, Barson, Hoyt, Ferguson, Wray, R. Anderson, Erdner, Feigenbaum, Dooley, J. Henderson.







**DANCE BAND**  
 ROW 1: Pfendler, Field, Blair, Rizzo, L. Thompson, Close. ROW 2: Wiegman, Lenthall, May, Feigenbaum, Dooley, J. Henderson.

Recipe for a successful concert band: to a heaping portion of exceptional music, add a well-balanced group of skilled musicians, a large dash of spirit, and an inspired conductor. The result will be a musical organization capable of entertaining hundreds of admiring people.

The above recipe is the heretofore well-guarded secret of the success of Mt. Lebo's concert band. That band included in its 1958 recipe an extra ingredient — guest concerts. This bit of seasoning satisfied nearly everyone's taste. On April 12, the Morgantown, West Va., band played a guest concert at Mt. Lebo. Our band returned an engagement at Morgantown on May 2 and performed as the guests of Midland High School on

May 15. The exchange concert program thereby made a successful debut.

On May 7, Mt. Lebanon's students had their first opportunity to hear their concert band at a regular assembly. An enjoyable afternoon of music made them eager to hear the annual concert on May 20.

One of the groups which performed at the annual concert was the select band, composed of 48 students of extraordinary ability, which had appeared previously at Webster Hall for the Rotary International Club and in the Terrace Room of the Penn Sheraton Hotel for the Shrine Luncheon Club. Together with the Junior and Senior High bands, the select band made the annual concert the highlight of the concert band season.

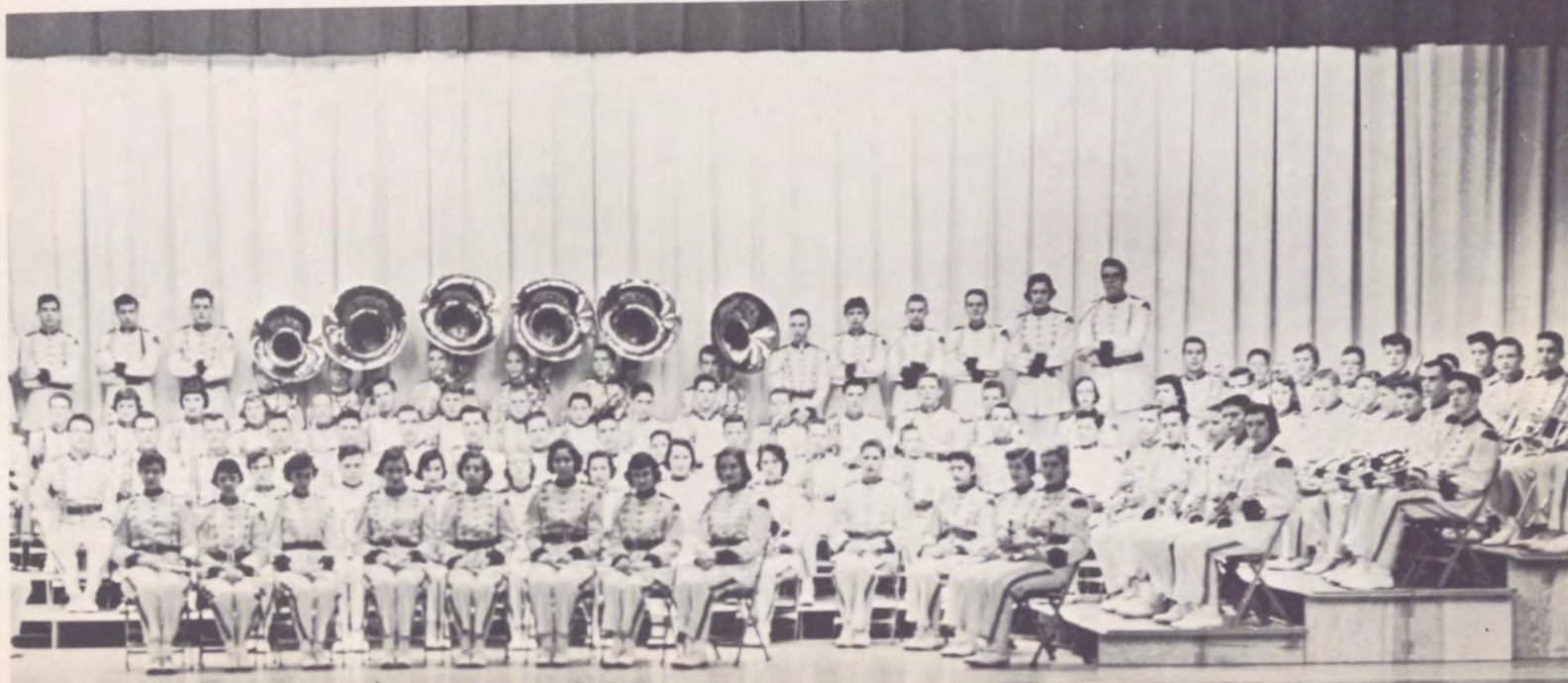



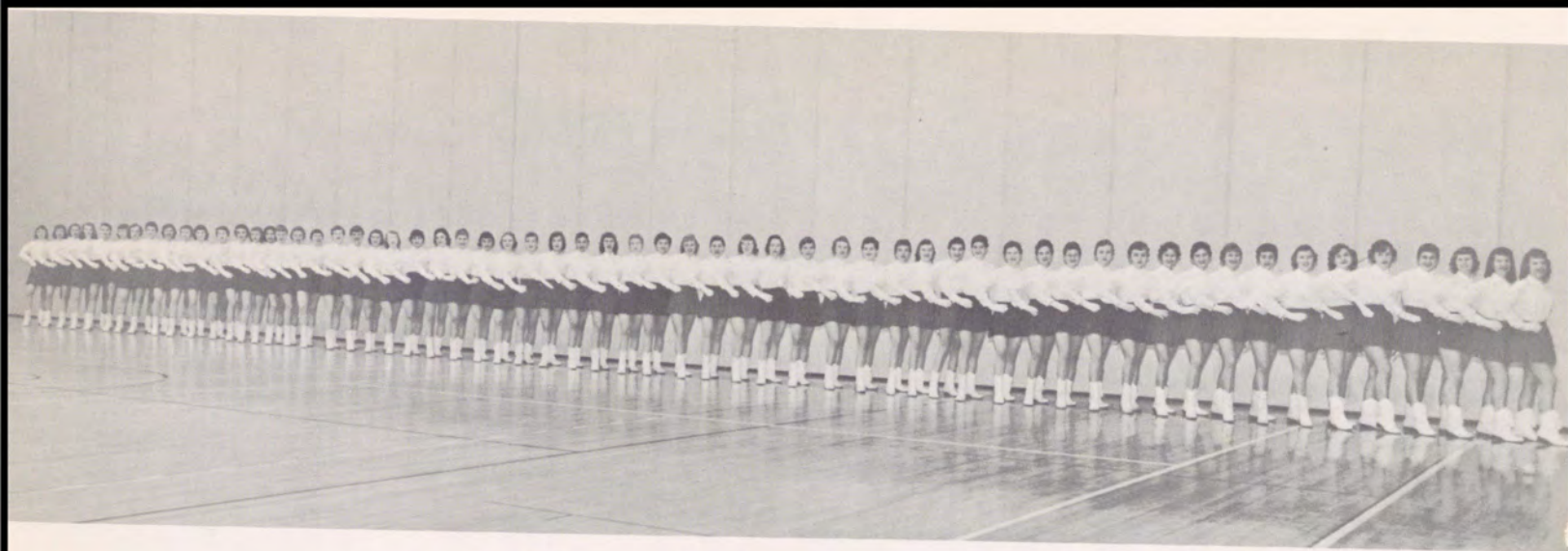

Mt. Lebanon's Range Rockettes

The premiere of Mt. Lebo's "marching 200" took place at the first football game. Three weeks of sweat and intensive drilling had produced spirited music and precision marching, and the band had consumed much more time in the initial practice sessions than they were to spend in public performance.

Throughout the football season, our band represented us admirably. Transportation to away football games was provided by six buses. Because of the flu epidemic, however, the band was not able to participate in one of the away games.

On a cold, clear night in September, 3500 people turned out to watch the band revue. Featured were the

elementary, junior, and senior high school bands. The South Fayette and Midland High School Bands appeared as guests.

Each year the band has tried to plan one big trip to an away performance not connected with its usual activities. This year the band's annual trip was to Akron, Ohio for the Rubber Bowl game. There, Mt. Lebo's musical organization took part in a colorful half-time show with other exceptional marching bands.

If the spirit of a school is in its music, then Mt. Lebanon's spirit consisted of many moods. Gay, melancholy, or majestic . . . from a Hawaiian hula to the alma mater . . . this year's exceptional band presented them all.



Mr. Prutzman, surrounded by band officers Carolyn McCune, Jan Hall, Jack Zimmerman, Al Hammond, and Joan Maitland, directed a most successful season for the marching unit.





"We look sharp."

"Alma Mater, for thee."





# Feeling Rhythm, Tone, and Beat

Students who were lured away from their algebra texts by the stray notes which escaped from Room 124 during first periods may be interested to know that the harmony came from Miss Sneary's mixed chorus. Although the institution of a new placement system in the choral department shrank the size of the group, the quality of the performances improved steadily. The girls' glee club, which rehearsed during second period, made up the other half of Miss Sneary's excellent performing chorus.

The combined choruses supplemented by the boys' glee club took part in various musical activities. This year they sang for the Christmas assembly, presented the traditional Handel's *Messiah*, and gave a winter concert. One of the highlights of the season was the annual Spring Show.

Competition for the mixed chorus and the girls' glee club was keen but any student in the school who could pass an audition and a written examination was eligible. Those who wished to develop latent musical skills or qualify for the performing groups elected choral training.

Any boy with vocal skill who wished to audition for the boys' glee club could participate in that extracurricular activity. This group was under the able direction of Mr. Myers.

Through the diverse musical activities carried on at Mt. Lebo, its students found plentiful opportunity for enriching their school lives.

On December 19th, the combined choruses presented the Christmas portions of the *Messiah*. The featured soloists were Tom Ambler, Joy Wertz, Judie Hoag, Bruce Schein, John Mintun, Sandra Lamont, Ella Wilson, Steve Ferito, Jean Landefeld, Doug Naismith, and Miriam Kelly.







#### MIXED CHORUS

ROW 1: Irene Schietinger, Sally Simpson, Judy Japp, Karen Christiansen, Mary Baird, Sue Herb, Cindi Barrett, Jane Rearick. ROW 2: Kristin Love, Alison Young, Virginia Bright, Lynn Henderson, Alice Ann Myers, Sandy Dublin, Lenke Vietorisz,

Corinne Reason, Ella Wilson. ROW 3: Marilyn Masterson, Judy Shaffer, Sue Crouch, Beth Miller, Bob Tutt, Steve Ferito, Jim Childe, Joy Wertz, Judie Hoag, Marilyn Briant. ROW 4: Norman Sterling, Jim Forbes, Kurt Johnson, John Mintun, Tom Ambler.

#### GIRLS' GLEE CLUB

ROW 1: Rosalyn Rhone, Susie Becker, Marsha Mock, Melody Folwell, Carol Zepp, Jean Landefeld. ROW 2: Nancy Herron, Carol Reilly, Judy Morris, Joyce Schnars, Sue Norseen. ROW 3: Linda Fox, Sylvia May, Cindy Norris, Linda Holman, Ellen Sedlak. ROW 4: Donna Houser, Sandy Burr, Mary Ann Flory, Sue Peckham, Linda Brodmerkel, Judy Button, Carol Marton.







#### BOYS' GLEE CLUB

ROW 1: Bob Fleming, Burt Cohn, Dave Tomb, John Busse, John Conomos, David Ross, Tom Ambler, Steve Ferito. ROW 2: Jim Forbes, Dick Duffner, Bruce Schein, Dick Mounts, Toby Muros, John Mintun, Phil Bumpus, Chuck Borgerding, Herb O'Dell. ROW 3: Dave Stark, Herb Short, Dicker Seamans, Frank Wadsworth, Bill Mahaffey, Roger Lory, Bruce Menke, Jeff Powell, Dave Gullion.

#### DEVOTIONAL CHOIR

One of the principal duties of the Devotional Choir was to sing for the weekly devotional program over the Public Address. Choir members this year were Sue Bletzing, Nancy Taylor, Mary Baird, Karen Christiansen, Joyce Schnars, Judy Shaffer, Tom Ambler, Jim Forbes, Phil Bumpus, John Mintun, and Frank Wadsworth.



#### TRIPLE TRIO

Only girls who love to sing tried out for Triple Trio. The result in '58 was a smooth blending of fresh voices belonging to Sandy Dublin, Alison Young, Judie Hoag, Beth Miller, Ella Wilson, Judy Button, Alice Ann Myers, Cindi Barrett, Marilyn Masterson, Jane Rearick, and Joy Wertz. MISSING: Anne Witman.



# For Discriminating Tastes

A steady diet of Beethoven, Bach, Tchaikovsky, and Victor Herbert — and the Mt. Lebanon High School orchestra flourished. Under the able direction of Arthur Yagello, the seventy-two-piece organization rehearsed diligently fifth period every Monday, Wednesday, and Friday during the year. This hard work was rewarded when the group was recognized as being one of the finest in western Pennsylvania.

During the past year, the orchestra performed for many school and civic functions. On its long list of appearances were the Senior Class Play, the Christmas Program, the Junior Programs, and the Activities Play. On March 14, after weeks of practice, practice, and more practice, the orchestra presented its annual spring concert. Featuring a varied program of classics, light

classics, and standards, the organization performed before a warmly enthusiastic audience.

The most exciting event of the year was the visit of the Haverford High School Orchestra of Philadelphia. Arriving in Mt. Lebanon on Friday, April 18, this excellent musical group presented an afternoon assembly program for the students and returned after dinner to present a concert for the community. Following this performance, both orchestras relaxed at a dance in the gym. This visit inaugurated the orchestra exchange program which will be completed in April, 1959.

Director Yagello and his seventy-two proteges can look back on 1957-58 with satisfaction, for seldom have Mt. Lebanon High School orchestras surpassed the accomplishments of this year's organization.

On the downbeat of his baton, the orchestra played. Mr. Yagello, Mt. Lebo's orchestra director, found '58's organization to be one of the best in years.

## ORCHESTRA

FIRST VIOLIN: McIntire, D. Miller, Conner, Luxbacher, Hofmann, Braddock, Dilling, Evans, Shoemaker, Singer, Runger, Kernahan, Peters, Fisher. SECOND VIOLIN: Rucker, Schugar, Garis, Brennan, Kulik, Hauser, Sander, Houser, Tournay, Wilmot. VIOLA: Mollenauer, Bauknight, Schade, D. White, Pfendler, Phinney. CELLO: Klostermeyer, West, B. Miller, Munn, Blansett. BASS: Bickel, Rothfus, McCombs, Harris, Hall. PIANO: Bletzinger, Van Sant. OBOE: Winter. FLUTE: Moore, Grimm, Warren, McKee, Stermer. CLARINET: Livingston, Fink, Dole, Monsch, Bailey, Jeffcott, Hecht. SAX: Ruben. HORN: Easton. TRUMPET: Love, Faircloth, Yagello, O'Neal. TROMBONE: Mackay, Schenck, Karsten. PERCUSSION, BELLS: Yeager, Nuernberg. BASS DRUM: Ott, Offutt. TYMPANI: S. White.





# Hopscotching the School for Headlines



The Devilette assembly crew maintained a spirit of cooperation and companionship which not only produced a carefully put-together paper, but managed to provide "official" eavesdroppers with plenty of gossip and social news for the next issue.

The hangout of the LANTERN staff, the producers of our award-winning newspaper, was the middle "cubby-hole" in the Publications Office. Here, under the direction of Jane Trevaskis, the editor, nine editions of the paper were produced. Jane had a staff she was confident could take care of anything. Nancy Reed, the assistant editor, helped assure Jane that each issue contained news of all important events at school. Eddie Beachler, the Sports Editor, or "Beachcomber," highlighted the top sports in his column. Joy Kramer had a knack for "Periscoping Your Education" while Mary Ferguson, the news editor, gladly interviewed any famous personality that came her way.

The LANTERN's sidekick, the Devilette, came to life amidst mass confusion. Hundreds of eager reporters roamed about school digging up all the dope they could get on our football heroes, prom dates, and summer vacations. Then, editor Pat Negele collected all the odds and ends and organized them into a mimeographed paper. The reporters assembled the paper themselves, walking in circles, piling, stapling, and then starting on another round.

These two publications, along with the Scholastic Roto, a national magazine, all came out together furnishing the students with enough reading for an entire study hall.



Under the enthusiastic direction of Editor-in-Chief Jane Trevaskis the Lantern staff, composed of Carol Nobel, Mary Fergeson, Wayne Nicholas, Nancy Reed and Joy Kramer, regulated the intricate workings of our award-winning school newspaper.





Sue Gullion, Marilyn Klostermeyer and Bonnie Raymond, working with chief editor Pat Negele, brought the spirit of the school to Devilette readers through carefully chosen features and innumerable polls.

Despite the double pressure caused by deadlines that came too soon and a mimeographing machine that had trouble adjusting to life, Devilette mimeographers Phil Gottschall and Bob Sharrow successfully handled the job.

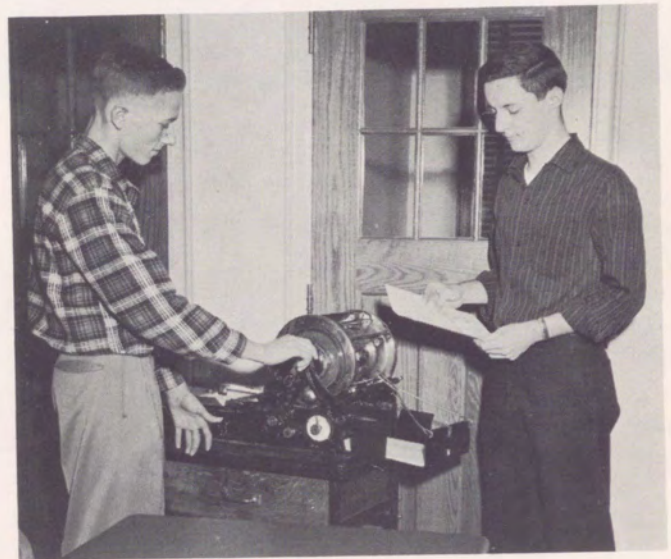

No one was busier than Lantern business staff members during their sales campaign. Carolyn Tamplin, Patti Ellison, Bonnie Raymond and Ann Burnham handled the record breaking sales in fine style.





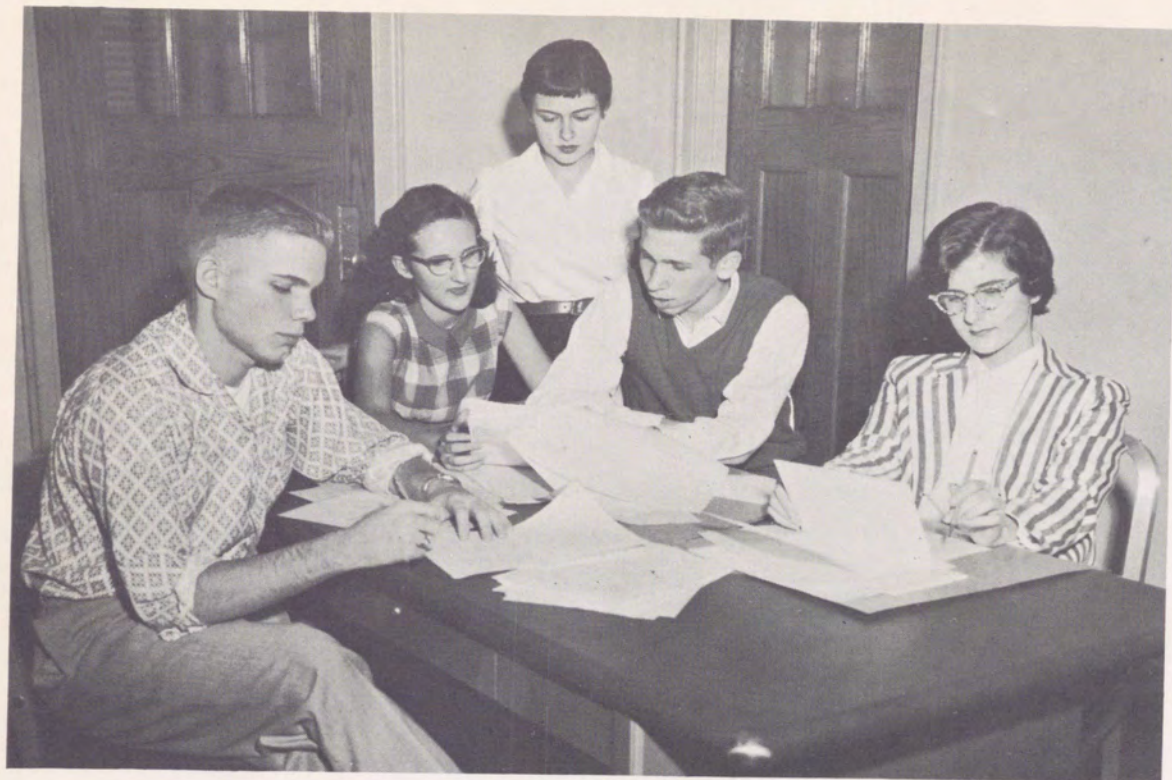

Co-editors Linda Greenberg and Bob Wilhelm, assistant editors Lenke Victorisz and Herb Short, and business manager Connie Stermer contributed personality plus to the new Mountry, making it truly a magazine of distinction.

## The Mountry of Distinction



Linda and Bob gave the word to their staffs five times this year as work began on each new issue of the Mountry.





No one but an imaginative member of the Mountry art staff could have created an illustration for some of the abstract poetry the magazine published. But Ned Garnhart, Carolyn Moore, Virginia Redpath and Loretta Smith produced etchings to satisfy the most unconventional author.

The MOUNTY for 1958 introduced a series of sweeping changes — in format, in editorial policy, and in publishing procedure. The most striking change, the adoption of the Xerox process of photo-litho reproduction, made possible high legibility and eyecatching illustrations. In addition, the new printing technique released the staff from their ten year's slavery to the Publications Office's ancient and leaky mimeograph machine and gave them more time in which to improve the MOUNTY's readability and literary standards. The prizewinning poems, stories, and essays included in the 1958

MOUNTY's pages brought lengthening subscription lists as well as high praise from both faculty and students.

Upperclassmen were the largest audience for the MOUNTY this year; the sales campaign was limited to juniors and seniors in its opening days. The staff felt that only more experienced readers could fully understand and appreciate the MOUNTY's mature appeal.

With Miss Elliott as a capable sponsor, the close-knit compact MOUNTY staff worked long and hard to bring a newly attractive magazine of literary quality to Mount Lebanon.



The Mountry, with its amazing new format, offered a tremendous challenge to the writing staff — Bruce Menke, Sandy Lamont, John Mintun, Virginia Butterworth and Mary Mitchell.



# Memories are Made of This



Building an outstanding yearbook requires a lot of ingenuity as this lineup of editors discovered. Co-editors-in-chief Jerrine Ehlers and Dave Brownlee directed their ambitious colleagues Gretchen Taylor, Jill Galbraith, Bob Taylor, Pat Weaver, Clarence Renshaw and Diane Davies to their final goal of a well rounded and distinctive Log.



With a flair for keeping names, dollars, and records straight, Virginia Butterworth, Rita Giegerich and Carol Nobel boosted the sales total to heights far above their first expectations.

"How about changing this thing around." "What a wonderful idea!" "Heavens, girl, you can do better than that!" With remarks like these flying around the *Log's* tiny cage in the Publications Office, it's no wonder that contrast became '58's yearbook theme. The freshness and variety of ideas that seemed to radiate from the very walls surprised even the editors. Take for instance the Student Life section which grew from a few scattered pictures into a calendar of the school months, pinpointing all the vital, interesting events that happened throughout the year. Or take the enlarged Senior section with its new approach to the polls — and that's not mentioning the bonus surprise of color shots and padded covers. Yes, the much publicized "big surprise" aroused enough active interest in the '58 *Log* to enable the staff to go on to the bigger and better, and go they did.

Balancing the really hard work put in by the various staffs were the rollicking jam sessions, when everybody sang — such harmony — and ate peanut brittle and Lifesavers. But best of all, was the actual satisfaction everyone felt when the *Log* was finally complete and ready for distribution to the students.





The combined literary talents of Nancy Barnhart, Suzy White, Gretchen Taylor, John Mintun, Bev Wood and Marty Mulliken brought about the superior quality always sought for in Log write-ups.

Dan Lee, John Delo and Pete Peckham found that canvassing the gym and athletic field for good shots of the team and spectators could be an interesting business especially when their victims were eager.

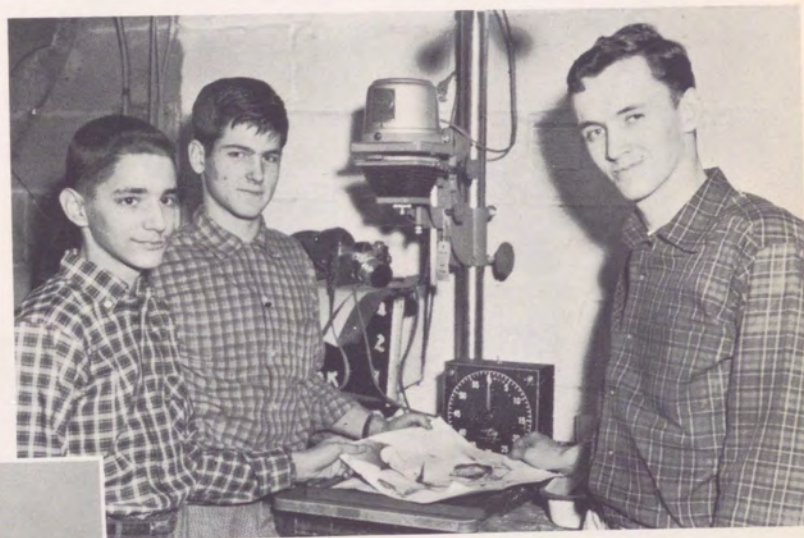

"A Log, a Log, my kingdom for a Log," and "What, me worry? I've got my '58 Log," were some of the attitudes posted for the students' benefit by the Log art staff.



# Fun, Faith, and Fellowship

At the end of the 1958 school year, the Y-Teens looked back upon one of their most successful seasons. The members of all four clubs shared their problems, formed lasting friendships, and gave valuable service to others. After their initiation in November, the Y-Teens came to appreciate the "Y-Teens Triangle", symbolizing the individual and the three sides of her personality — physical, mental, and spiritual.

The sophomore Betas and Deltas, under the leadership of Miss Frobese and Mrs. Furlong respectively, had a variety of programs ranging from a swimming party to tips from team members on the games of football and basketball. These sophomore girls helped out at the School for the Blind every Saturday, as well as supplying favors for the Ward Home on every holiday.

With a year's experience behind them, the Alphas,

sponsored by Miss Hay, started the year off planning the Recognition Service. In addition to the fun they had at their meetings, these Juniors derived enjoyment from collecting books for veterans' hospitals and providing Easter Baskets for underprivileged children.

The Senior Sigmas, under Miss Manning's supervision pursued an active program featuring a "Panel of Americans", an Earl Wheeler model, and a presentation of European slides. In addition to these programs and working with the Red Cross, they gave their traditional party for the children at St. Paul's Orphanage.

Highlighting their activities was the participation of all four clubs in the "Round-Up" held on April 28 in the Whitehall Gymnasium. It proved to be a successful climax to a year's fun and service which is well worth remembering.

A troop of Explorer Boy Scouts was established at Mt. Lebo this year to replace the Hi-Y. Jim Baker, Jim Watters, and George Winters moved immediately into the action spot as officers and helped to make the troop's first year a successful one.

**PAST OFFICERS** — *Kneeling:* Lee McNair, Anne Nelson, Mary Head. *Sitting:* Peggy Theis, Adele Houser, Jane Pensom, Kathie Gue, Regina Hancock, Nancy Zahniser, Carolyn Tamplin. *Standing:* Pam Lore, Nancy Sander, Kathy Young, Marcie Smith, Pam Peterman, Gus Chelquist, Lynn Dambach, Stella Hulsberg.







JUNIOR ALPHAS—*Sitting:* Vanita Bauknight, Marcie Smith. *Standing:* Pam Lore, Kathy Young, Nancy Sander.



SENIOR SIGMAS — *Sitting:* Sue Bletzinger, Diane Davies. *Standing:* Neddie Kerr, Ann Boggs, Pat Kidney.



SOPHOMORE DELTAS—*Sitting:* Cindy Brown, Sue Peckham. *Standing:* Sally Dickson, Holly Wery, Gerrie Narky.



SOPHOMORE BETAS — *Sitting:* Barbara Neill, Marcia Evans. *Standing:* Marty Frame, Gay Hugo. *Missing:* Jayne Friesel.





## SOCIAL

*Jill Galbraith*

The active imaginations of the social committee, after dreaming up all sorts of novelty social events, manufactured even more novel ways of inveigling students into buying tickets.

## MAKE-UP

*Sally Coltman and Eleanor Henry*

Each Make-up Squad member found plenty of competition as she ran around trying to find her essential three shades of stick make-up along with the purple eye shadow. Missing materials eventually did turn up, and she was always able to powder off her character whole minutes before curtain time.



## ACHIEVEMENT

*Judy Reynolds*

Everyone of the overworked members of the achievement squad who recorded the accomplishments of our graduates came to the obvious conclusion that graduating from Mount Lebanon High School is an advantage.



## STAGE CREW

*Dan Lee*

Flicking lights, dancing on catwalks, and constructing tombs were a few of the many occupations enjoyed by the stage crew.



### LIBRARY

JoAnn McKay

Did you know that General Burgoyne fought in the French Revolution and Sophocles wrote *Much Ado About Nothing*? If you disagreed there was one way to settle the argument. The library squad directed you to the proper reference.



### SCHOLASTIC

Nancy Reed

Through the efforts of the scholastic committee, new honor rolls were posted each nine weeks on the bulletin board, giving slipping students the opportunity to sigh and resolve to "work harder next time".



### BULLETIN BOARD

Irene Beitler

The attractive posters and snappy slogans conceived by the bulletin board squad informed us of school events. Through some expert juggling, members of the squad were able to convey the messages of all the people who wanted to use the bulletin boards at once.

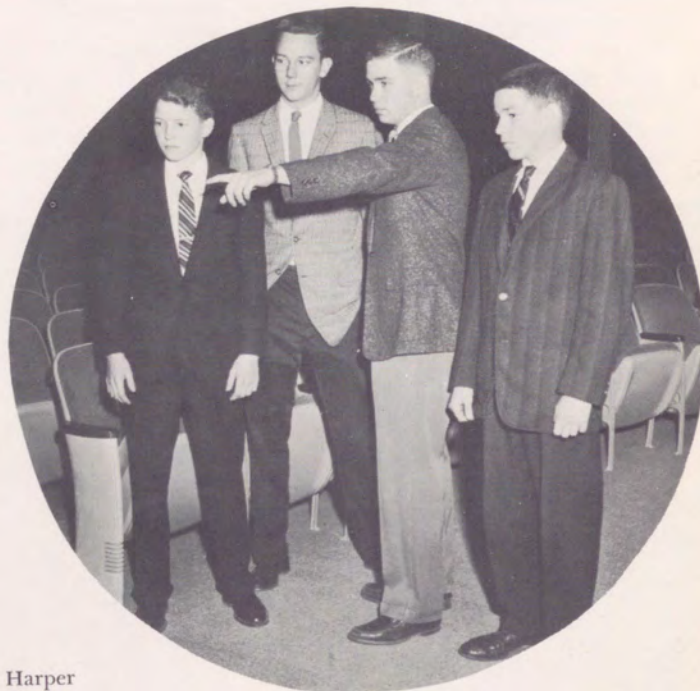

### USHERS

Jerry Cooper, Fred Bailey, George Phillips, John Harper  
Neither exciting auditorium nor rambunctious students could keep these worthy fellows from their job of preserving order in the auditorium.





### WAYS AND MEANS

*Pat Negele and Richard Barker*

Ways of obtaining unusual items never eluded the members of this squad who never forgot their means of making money.



### ATTENDANCE

*Joan Stein and Martha Manley*

The attendance squad kept tabs on Mount Lebanon's huge student body through innumerable slips of innumerable colors. As they were authorities on the average student approach, the students were forced to invent a variety of excuses.

### PROJECTION

*Pete Hoehler*

If the teacher promised a test in history and there was a movie instead, it was due to the excellent timing of the film's arrival and the diligence of the projection squad.



### CHEMISTRY

*Bob Keim, Bruce Menke, Dick Miller, John Sowa, Bob Wilhelm*

Free from restrictions such as balanced equations and the ridiculous laws of grey-bearded scientists, the chemistry squad produced concoctions and brews undreamed of, in Lab. They also managed to keep sodium hydroxide out of the bottles marked sulfuric acid.





### PROPERTIES

*Bob Carney*

"If Edward's crown is unobtainable, would Victoria's do?" With an attitude like that, nothing could stop the properties committee from finding simpler things, like Agatha Reed's "Uncle Willie" and the voice of the Unknown Soldier.



### COSTUME

*Susan Curran and Rita Giegerich*

Working on the theory that costumes cannot disguise individuals but can heighten their characterizations, the costume committee produced amazing results.



### PARKING

*Lee Purnell*

Model T Fords, snappy MG's, and rattling station wagons were all geometrically arranged in our parking lot through the efforts of the parking squad.



### CHECK ROOM

*Margie Hilsinger and Delby Geeseman*

The only thing the check room squad couldn't keep for you was a date. During the course of an evening they filed away such fascinating objects as an original recording of Nikita Krushev's reaction on seeing Mickey Mouse.







#### INFORMATION

*Mary Jane Mordash*

"The cafeteria," explained my pert informant, "is right after the telephone booths, at the end of that little hall, only on the next floor down, under the gym." And that's the way our visitors were directed to their destinations by the members of the information squad.



#### HOST AND HOSTESS

*Jack Best and Nola Carroll*

Those students who became accustomed to a member of the host and hostess squad supervising them during lunch found it hard to understand how they were able to eat at home without their guidance.

#### RED CROSS

*Maggie Conomos*

A spirit of charity toward those less fortunate than themselves prospered with the Red Cross squad. Orphanage parties, gifts for overseas friends, and many other worthy projects rounded out their schedule for the year.

#### MEDICAL

*Stella Hulsberg*

Are you sick? Do you have a chemistry test next period? The medical squad accommodated students with similar ailments — at least until they discovered whether the students suffered from bronchitis or testitis.





## DECORATION

*Sue Lightner*

When the decoration squad went to work, only the cedars escaped the crepe paper. The hills were bolder, adorned with their bright colors, and Mount Lebanon was often a realm of blue and gold. Mood was the watchword; color, the key.



## ART

*Ned Garnhart*

Supplying old Rembrandts with new mustaches and creating original masterpieces were specialties of the art squad. They also splashed paint.



## BIOLOGY

*Edwin Gales*

Nikolai 'Sputnik' Shostakovich, the distinguished rabbit star of the biology lab, was somewhat put out when the squad members adopted three snakes and a pair of guinea pigs. His quivering nose and entreating eyes were reminders to the squad that he did not savor the fragrance of formaldehyde.

## HOSPITALITY

Charm integrated with information brought a smile to any newcomer's face. The hospitality squad understood the hesitations of new students and strove to put them at their ease.







## PUBLICITY

*Sue Langreth*

Anyone who was not aware of what was going on at Mount Lebanon High School must have been blind and deaf. We should thank the publicity squad for the frequent announcements and colorful posters which kept everyone up to date on our current events.

## PHYSICS

*Jack Zimmerman and Burton Cohn*

"What goes up must come down." The physics squad found that Newton's law of gravity worked every time, unfortunately for some of the lab equipment.

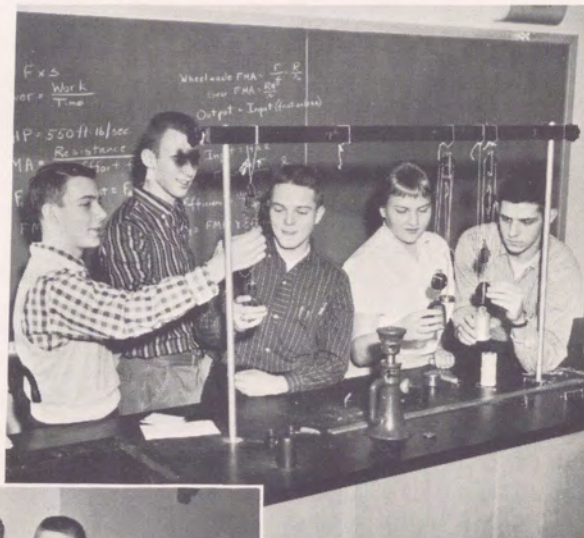

## TRAFFIC

*Bob Taylor*

The traffic squad's inspired shoving and cheery grins helped many a student reach his class on time. Lights out in the halls was their official reminder to laggards that classroom doors were beginning to close.



## STUDIO

*Bill Lynch and Doug Naismith*

The Lebo Broadcasting System, which presented the daily announcements and weekly sportscasts, put bleary-eyed students back in the day's routine with a cheery "Good Morning".



## HONOR AWARD

*Pat Fisher*

Recording the activities points of 2200 students was no "snap" job. All the students had to do was earn them; the honor awards committee inherited the task of tallying them.

## DEVOTIONAL

*Kay Matthews*

The devotional squad prepared the inspirational programs which were presented to the students every Thursday morning and on special occasions.



## PUBLIC ADDRESS

*James Anthon*

If garbled sounds were occasionally heard over the public address system, it was *not* the fault of the public address crew which kept the equipment in top running order.

## LOST AND FOUND

*Irene Vogel and Rosemary LaManna*

Have you lost a green-eyed marionette with shaggy hair? Well, have you found a green-eyed . . . Somebody's looking for a green- . . . The many oddities which turned up in this department kept the lost and found squad fascinated.





## The games we played. . .

were "played" by *all* of us. We all felt the elations and deflations of hard-fought victories and defeats. The football team knew well the drudgery of constant practice, but they knew also the thrill of scoring the first touchdown. Each member of the cross country team knew the feel of earth underfoot and the strain in every muscle. The basketball team strove for perfection on the indoor courts, moving as a compact unit; the tennis team worked on the outdoor courts, concentrating on the individual. The baseball team knew the sound of cracking bats and the smack of the ball against well-worn leather. The track team heard the shot fall to solid earth and saw the bar from the high jump drop into the sawdust pit below. The golf team could smell the fresh greenness of the fairways; the swimming team knew the dense humidity of the indoor pools. The rifle team felt the polished stocks and heard the constant crack of rifles. Each member of the wrestling team knew momentary defeat as he felt the mat beneath his shoulders, then triumph, as he pinned his opponent. These were the games we played. Although we won many trophies in these sports, their real value lay in the good sportsmanship that we, the "players" developed.









# Everybody's Gotta Holler

## SCHOOL SPIRIT—

. . . the feeling entered the building with the students on the first day of school.

It grew and expanded into wild excitement which came to a head at the annual bonfire kicking off the 1957 football season . . . the team in warmup . . . the band marching down the hill from the school to a throbbing street beat . . . pride in their band, their team, their school . . . alma mater. *You Blue Devils, fight!*

Freshmen, sophomores, juniors and seniors cheered themselves right out of the football season into basketball . . . frosty nights and a warm gym . . . rousing songs and cheers . . . the victory chant . . . one more point. *Sink it, boy!*

And the cheers never stopped as the emphasis changed to track . . . spring enthusiasm . . . will to win . . . strength and endurance . . . school support. *Let's go, Lebo!*

Pep rallies provided an extra-special boost to team spirit . . . sore throats and raspy voices . . . versatile cheerleaders. *Iron 'em out, smoooooth.*

Although it was impossible for all the students personally to cheer for our Mounties on every team, they did their best to support even the non-spectator sports. '58 was the year—and *everyone in the crowd was shouting Hurrah for Lebo!*

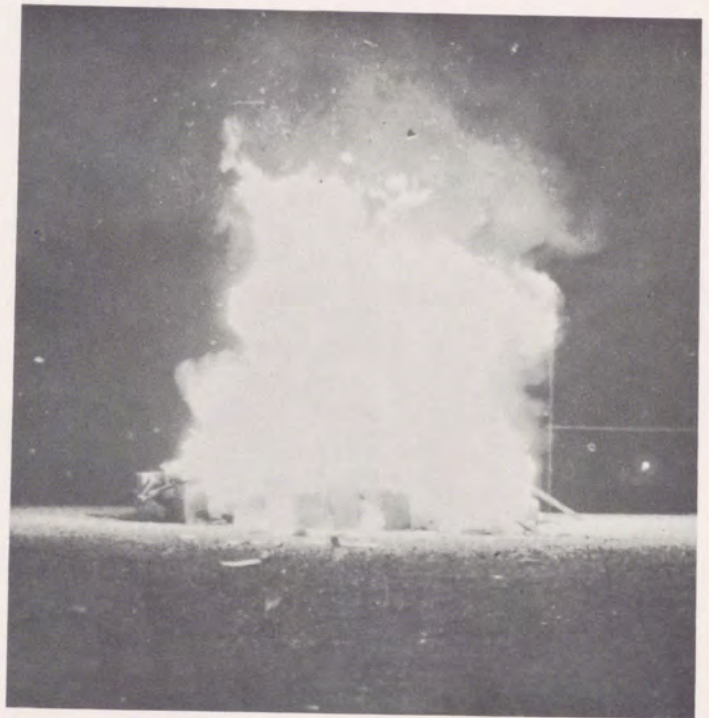



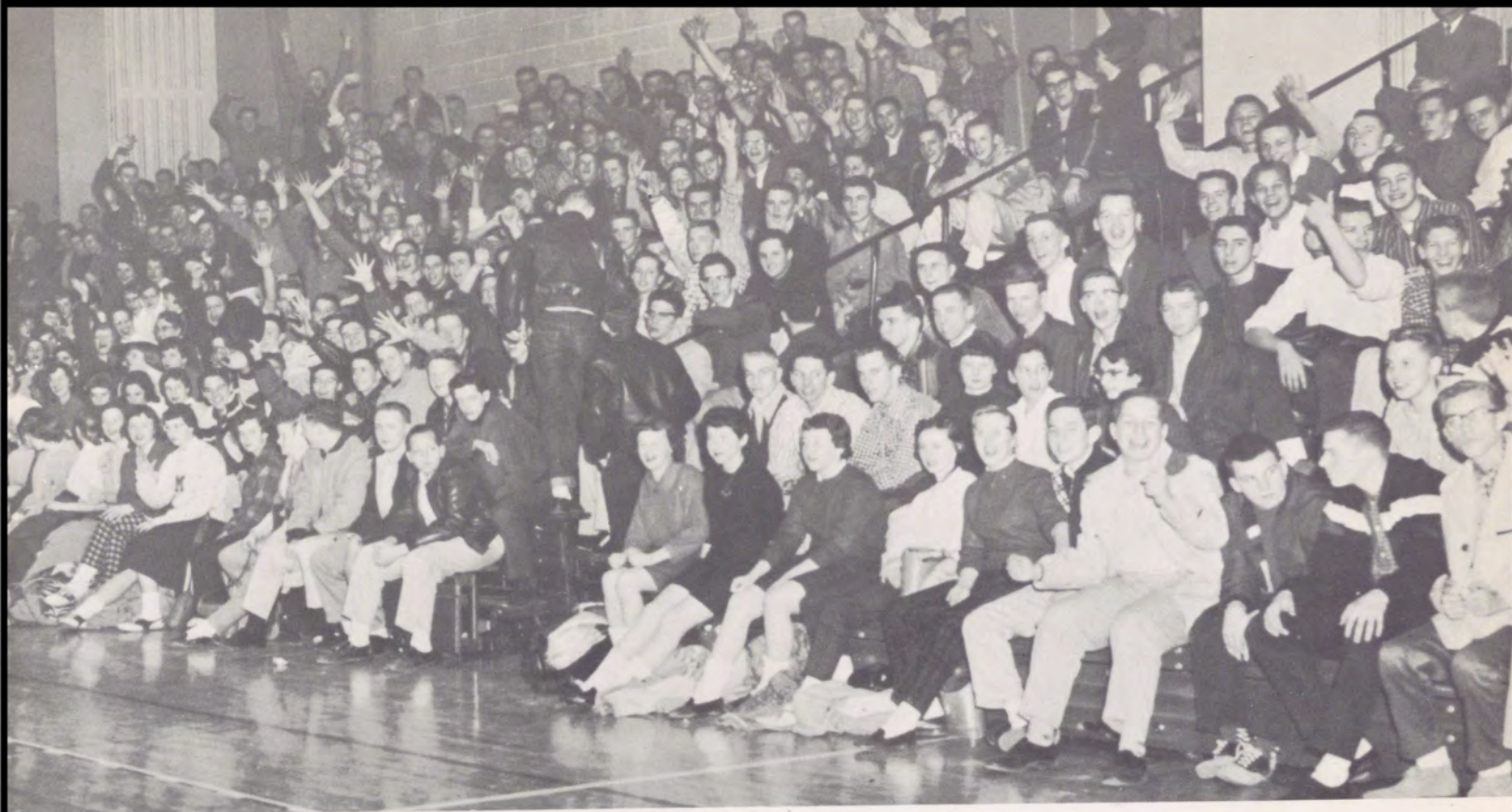

J.V. cheerleaders Mary Ann Higgins, Mary Head, Judy Dickinson, Bonnie Kasun, Peggy Colvin, Nancy Van Gundy and Janis Beachler (missing) found that the fun of spiriting our cheering section into fresh enthusiasm for the junior varsity boys was worth every minute of after-school practice.



Figuring out new cheers and better ways to do old ones kept varsity cheerleaders Ann Snee, Becky Stone, Susie Beidler, Judy McKibben, Anne Irwin, Beth Breitenstein and Nancy Hoover (missing) on their toes.



# F O O T B A L L







#### VARSITY TEAM

ROW 1: Driscoll, Walker, Rock, Hoffrichter, Shields, McNeish, Barone, Gunning. ROW 2: Breen, Borrelli, Mueller, Breinig, Cain, Perkins, Laquinta, Schein, Grose, Ayers, Garlitz. ROW 3: Yeckley, Ward, Stewart, Budavich, Sterner, Gilbert, Reinstadtler, Larabee, Astbury, Karch, Carman, Lasko, Baker. ROW 4: Wells, Vogel, Phillips, Fisher, Bashforth, Morris, Albright, Toperzer, Gregg.

#### VARSITY FOOTBALL

The Mounty gridders, under the tutelage of coaches Fife, Stanish, and Lamprinakos, ended the season with a record of five wins, three losses, and one tie, placing them in the runner-up position in the Western Conference.

Losing their opener to Homestead by a slim margin of six points, the Blue Devils sprang back with fierce determination and shut out two neighboring schools, Bethel and South Hills. At the height of "flu-week," the Blue and Gold eleven tackled a perennially strong Penn squad and came off the field at the end of the game deadlocked in a tie that eliminated both teams from the W.P.I.A.L. title race. One week later the Little Presidents of Washington played host to the Mounties, with Lebo bringing home the victory from the Prexies. The following weeks our home field marked the battle ground for two engagements with Wilkinsburg and Uniontown, each contest ending in defeat for the Lebo eleven. These losses constituted the turning point in the season for the local heroes as they poured on the steam and finished off the season with convincing victories over Baldwin and West View, the latter being Mt. Lebanon's Senior Recognition game.

Senior fullback Dave Ward led the scoring parade with forty-six points, followed closely by senior quarterback-halfback George Schein with forty-two. Ten of Ward's points were the result of precisioned boots for points-after-touchdowns. Dave also was the top yard-gainer with a total of 765 yards to his credit and a leading average of approximately six yards per carry from scrimmage. Other members of the team received several scholarship offers as well as other post-season recognition for their fine performances.

#### VARSITY SCHEDULE

Mt. L. .... 0	Homestead ..... 6
Mt. L. .... 26	Bethel ..... 0
Mt. L. .... 27	South Hills ..... 0
Mt. L. .... 6	Penn ..... 6
Mt. L. .... 20	Washington ..... 14
Mt. L. .... 6	Wilkinsburg ..... 24
Mt. L. .... 14	Uniontown ..... 21
Mt. L. .... 28	Baldwin ..... 6
Mt. L. .... 40	West View ..... 0

#### FOOTBALL COACHES

Kneeling: Stanish, Fife, and Lamprinakos. Standing: Batchelor, Kracsun, Grant, and Walker.





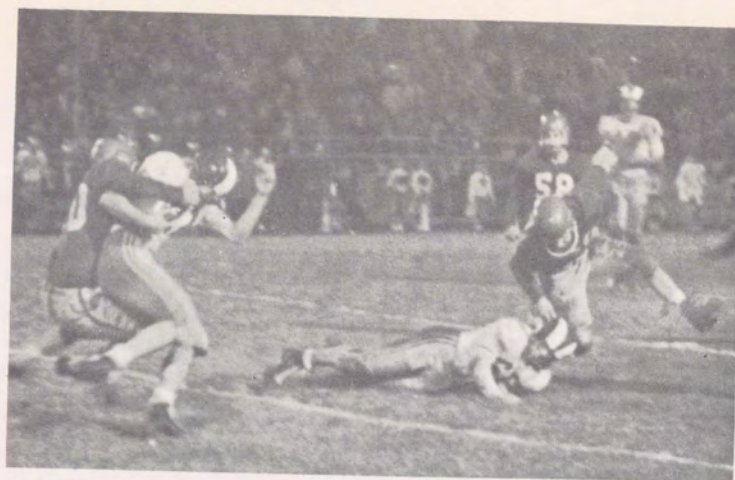

They can't all be touchdown plays

Let's not use that play again!

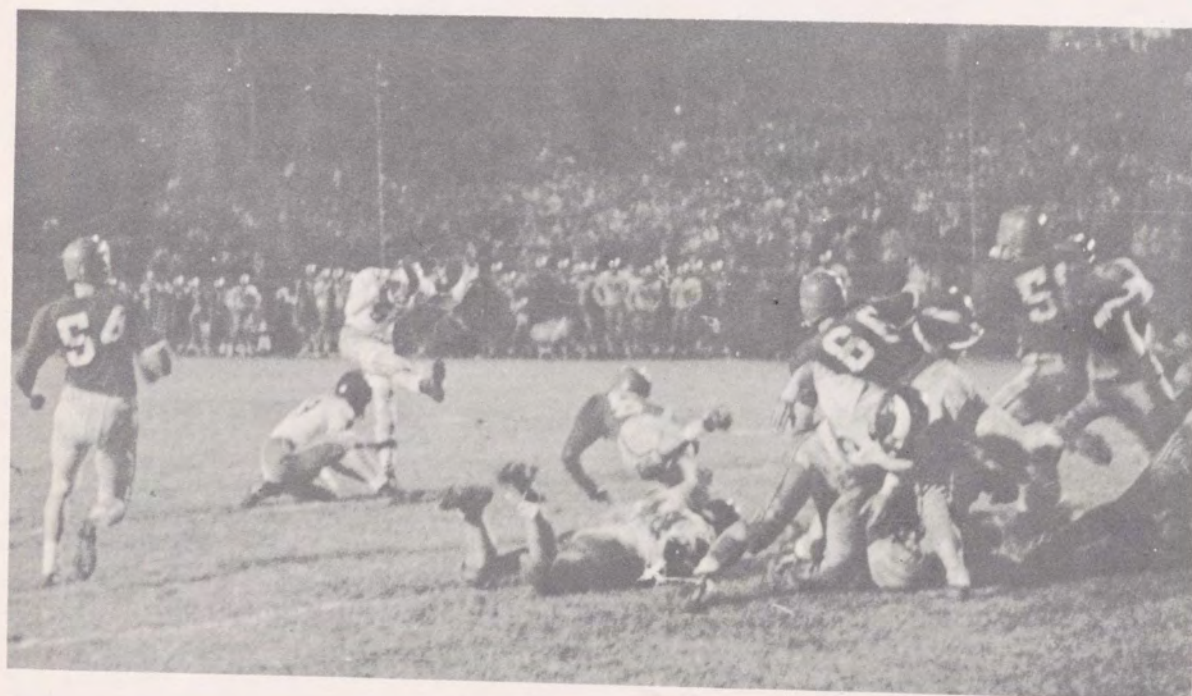

Tacking on the point after touchdown.

In the clear, but not for long.

Scramble

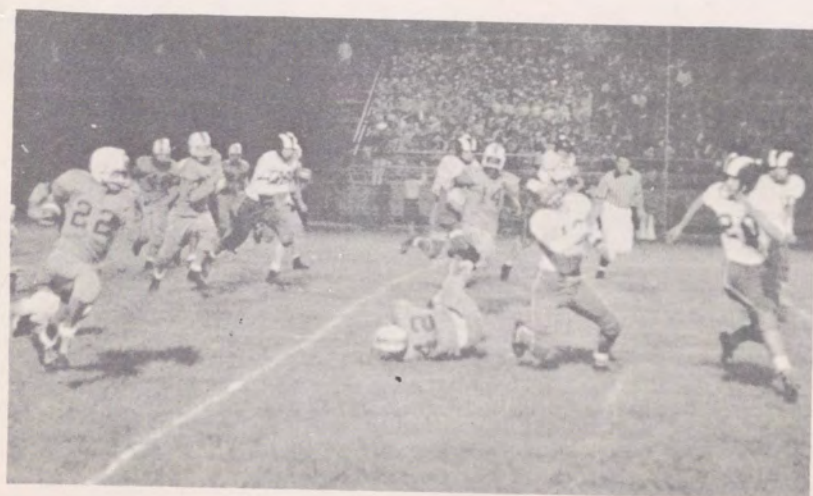





**JUNIOR VARSITY TEAM**  
 ROW 1: Borgerding, Boomer, Flanagan, Rolls, Cunningham, Laughlin, Wyles, Ammerman, Keller, Cenedella. ROW 2: Morgan, Couch, Berg, Kegel, Chapman, Ellis, Kletter, Iams, Catalano. ROW 3: Coach Kracsun, Zondorak, Zaimes, Hoag, Housekeeper, Robinson, Heselbarth, McNeish, Marshall, Seamans, Coach Grant. ROW 4: Seymour, Monrad, McGill, Aitken, Crissman, White, Doran, Rhen, Malarkey, Beazley.

**JUNIOR VARSITY SCHEDULE**

Mt. L. ....19	West View ..... 0
Mt. L. ....18	Bethel ..... 7
Mt. L. .... 7	Baldwin .....13
Mt. L. ....21	Shaler .....13
Mt. L. ....20	Penn ..... 0
Mt. L. ....13	Carrick ..... 0
Mt. L. ....20	Dormont ..... 0
Mt. L. .... 7	Wilkinsburg ..... 0

**JUNIOR VARSITY FOOTBALL**  
 Led by coaches Kracsun and Grant, this year's jayvees had a successful season of seven wins with only one defeat. Having gained much from their grid experiences, these boys will be ready to fill the vacant uniforms for next season's varsity.

Time for a change!



**FRESHMAN FOOTBALL**  
 This year's Freshman football squad, coached by Mr. Batchelor and Mr. Walker, compiled a record of five wins and one loss, the best in the history of the team. Undefeated in league competition, they received a Junior-W.P.I.A.L. award for this achievement.

**FRESHMAN SCHEDULE**

Mt. L. ....18	Canonsburg .....0
Mt. L. ....21	Washington .....7
Mt. L. ....33	North Braddock .....0
Mt. L. ....13	Bethel .....0

**FRESHMAN TEAM**  
 ROW 1: Stevenson, Harvey, Wyles, Smith, Bishop. ROW 2: Howe, Minno, Reeves, Marguglio, Foltz, Kenning, Phillips, Davison, Dickie, Powell. ROW 3: Carroll, McCallum, Saxer, Starr, Lory, Love, Wagner, Harper, Eckfield, Coach Walker. ROW 4: Coach Batchelor, Hutchinson, Overend, Logue, Offut, Wood, Beachler, Cheney, Jordano.







Mounty defense in action.



West View stopped again.



Got that son? Now let's go!



#### SENIOR LETTERMEN

ROW 1: Mueller, Cain, Borrelli, Rock, Hoffrichter, Gunning, Lasko, Schein. ROW 2: Ward, Astbury, Reinstadtler, Budavich, Baker, Larabee. ROW 3: Fisher, Karch, Bashforth, Morris, Albright, Topfer.





# C R O S S C O U N T R Y





#### VARSITY TEAM

Front Row: Pollok, Prezioso, Sickles, Blumfeldt, McClure. Back Row: Beachler, Hartquist, Wadsworth, Pringle, Lohrentz, Greer, Naismith, Coach Mollenauer.

#### VARSITY CROSS COUNTRY

Ups and downs were the markers for the cross country season at Mt. Lebanon this year. The great potential of the team was never felt in its full force because of devastating injuries and sicknesses which riddled the squad's scoring punch throughout the season. There was no one particular member of the team that could have been named as MVP but, instead of one outstanding runner, Coach Mollenauer had several. Practically every member was out for a week or more with some sort of injury or illness and it was at these low spots where the boys who were still able to run showed their true determination and team spirit in their attempts to take up the slack and fill in for the absent members.

Toward the end of the season, the general outlook was brightened considerably. Coming from far behind, our Blue Devil harriers not only swept the W.P.I.A.L. Championship for the second time in two years, but also kept the State Championship trophy at Lebo for the second consecutive year.

The three co-captains for next year, John Pringle, Dave Blumfeldt, and Bill Sickles, were named to this office for their services to the team during the season and for their outstanding performances when the chips were down.

Ed Beachler and Frank Wadsworth, the captains of this year's squad, suffered much misfortune, with Ed in and out of uniform all during the season and Frank permanently sidelined with a knee injury. Senior Carl Greer also had difficulties but managed to make it back, along with Beachler, to help gain some of the team's laurels in late season. Tony Prezioso and Tom Pollok also were valuable team members throughout the entire season, placing well in the W.P.I.A.L. meet, and running at Penn State.

Considering all of the aspects, we feel that this team was certainly one of the greatest coached by Mr. Mollenauer and one of the finest in the history of the school.

#### VARSITY SCHEDULE

Mt. L. ....	15	Hickory .....	40
Mt. L. ....	30	Canonsburg .....	25
Mt. L. ....	19	Penn .....	36
Mt. L. ....	38	Central Catholic .....	17
Mt. L. ....	23	Connellsville .....	32
Mt. L. ....	16	Aliquippa .....	39

Central Catholic Invitational — Mt. Lebanon 3rd  
Connellsville Invitational — Mt. Lebanon 2nd  
W.P.I.A.L. Championship — Mt. Lebanon 1st  
P.I.A.A. Championship — Mt. Lebanon 1st

#### VARSITY TOP SEVEN

Kneeling: Sickles, Beachler, Pringle.  
Standing: Blumfeldt, Pollok, Prezioso, Greer.







**JUNIOR VARSITY TEAM**  
 Sitting: Young, McNeely, Swigart, Kay, VonEnde, English, Simpson, Walthers. Kneeling: Perrine, Clark, Algeo, Walker, Manning, Parsons, Straub. Standing: Weisiger, Burger, Karston, Stobie, Neill, Fishburn, Gilliland, Kulik, Coach Toler.

#### JUNIOR VARSITY SCHEDULE

Mt. L. ....20	Canonsburg .....	25
Mt. L. ....15	Penn .....	40
Mt. L. ....27	Central Catholic .....	28
Mt. L. ....26	Connellsville .....	29
Mt. L. ....15	Aliquippa .....	40
Mt. L. ....15	Turtle Creek .....	40

Central Catholic Invitational — Mt. Lebanon 3rd  
 W.P.I.A.L. Championship — Mt. Lebanon 1st

#### JUNIOR VARSITY CROSS COUNTRY

With Coach Toler at the helm, the Junior Varsity harriers sailed through their schedule with a fine display of balanced team effort. They copped all of their dual meets and also retained their W.P.I.A.L. crown, making them champs for the seventh consecutive year.



Swigart finishing in the J.V. W.P.I.A.L.





Greer leading the pack.

They're off and running.





B  
A  
S  
K  
E  
T  
B  
A  
L  
L







#### Varsity Basketball

Kneeling: Bumpus, Driscoll, Trethewey, McClintock, Roscoe, Shields, Garlitz. Standing: Manager Huhn, Coo, Vogel, Stewart, Dick, Coach Clark, Oakley, Carlson, Cooper, Rizzo, manager Busse.

#### SCHEDULE

Mt. L.....51	Baldwin .....	45
Mt. L.....58	Wilkinsburg .....	52
Mt. L.....57	South Hills .....	37
Mt. L.....52	Shaler .....	44
Mt. L.....50	Uniontown .....	44
Mt. L.....57	Penn Hills .....	33
Mt. L.....43	Homestead .....	44
Mt. L.....61	Beaver Falls .....	47
Mt. L.....58	Dormont .....	42
Mt. L.....52	Canonsburg .....	37
Mt. L.....60	Burgettstown .....	51
Mt. L.....61	W. Allegheny .....	40
Mt. L.....48	Washington .....	57
Mt. L.....80	Trinity .....	36
Mt. L.....68	Homestead .....	48
Mt. L.....63	Dormont .....	44
Mt. L.....62	Canonsburg .....	76
Mt. L.....66	Burgettstown .....	33
Mt. L.....63	W. Allegheny .....	38
Mt. L.....53	Washington .....	40
Mt. L.....89	Trinity .....	60

#### Varsity Basketball

Under the coaching of Mr. Clark, the Mounty hoopsters, in their 1957-58 campaign, chalked up an enviable record of 18 wins and only 3 losses. With this record they captured the runner-up laurels in Section IV and maintained Mt. Lebo's perfect record on the new gym floor.

Led by team captain Roy Roscoe, the Mounties won the season's opener with Baldwin after a tough battle and then stretched their winning streak to seven games before losing. The first bitter taste of defeat came at the hands of Homestead in the New Kensington Holiday Tournament in which Mt. Lebanon placed third.

Soon after that the team embarked on their tough schedule of league competition. Washington appeared to be the biggest hurdle for the Blue and Gold and the teams split their two-game series. Unexpectedly, Canonsburg defeated Mt. Lebo in their second engagement, and all hopes for the Section championship were dispelled.

However, the team spirit was higher this year than in any preceding year and the combination of team spirit and a fine record made this season a memorable one.



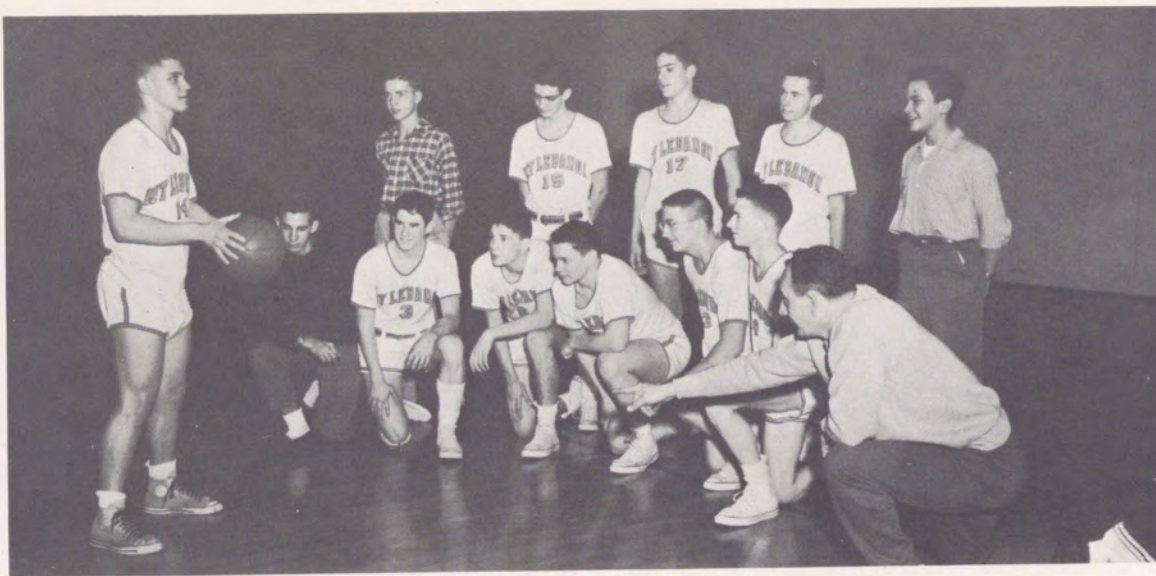

**JUNIOR VARSITY BASKETBALL**  
Kneeling: Bronner, McNeish, Malarkcy, Moffitt, Crisman, Clark, Coach Stanish. Standing: Manager Richter, Marsh, Robinson, Powell, Manager Mather.

### JAYVEE BASKETBALL

Mr. Stanish's jay-vee hardwood quintet got off to a rocky start this year but picked up when several juniors were added to the bench. The season's final record of 13 wins and 6 losses is a good indication of their future floor potential for Lebo.

### SCHEDULE

Mt. L.....34	Baldwin .....38
Mt. L.....36	Wilkinsburg .....32
Mt. L.....21	South Hills .....44
Mt. L.....59	Shaler .....32
Mt. L.....29	Uniontown .....43
Mt. L.....62	Penn .....38
Mt. L.....51	Dormont .....33
Mt. L.....33	Canonsburg .....22
Mt. L.....56	Burgettstown .....28
Mt. L.....66	West Allegheny .....36
Mt. L.....45	Washington .....47
Mt. L.....63	Trinity .....38
Mt. L.....28	Homestead .....49
Mt. L.....62	Dormont .....59
Mt. L.....43	Canonsburg .....50
Mt. L.....49	Burgettstown .....45
Mt. L.....52	West Allegheny .....38
Mt. L.....54	Washington .....41
Mt. L.....44	Trinity .....24



Chalk up two for Vogel.



Bumpus tries his luck.





Keep those fingers crossed, Roy!



Relax Red, it's in.

#### SCHEDULE

Mt. L.....28	Dormont .....	8
Mt. L.....20	Munhall .....	31
Mt. L.....28	Aliquippa .....	31
Mt. L.....45	Stowe .....	40
Mt. L.....41	Bethel .....	20
Mt. L.....36	West Mifflin .....	26
Mt. L.....47	Clairton .....	32
Mt. L.....25	McKeesport .....	37
Mt. L.....26	Baldwin .....	29
Mt. L.....22	Bethel .....	17
Mt. L.....27	Clairton .....	28
Mt. L.....32	West Mifflin .....	34
Mt. L.....51	Stowe .....	36
Mt. L.....22	McKeesport .....	27
Mt. L.....44	Baldwin .....	45



Up for grabs.

#### FRESHMAN BASKETBALL TEAM

First row, left to right, Weisinger, Heath, Sunner, Beachler, Laquinta, Wyles, Foltz, Daniel, Coach Sam Watts. Second row, McMillan, Fletcher, Hathaway, Jordano, Wenger, Beasley, Wentzel.

The 1958 Mt. Lebanon High frosh basketball team, coached by Mr. Watts, had a mediocre record of 7 wins and 8 losses. The team lacked experience but had good potential and reserve strength. When seasoning is gained, these boys should develop into a fine team.







#### RIFLE TEAM

Front Row: Galbraith, Humeston, Thomas, Coach Neal, Taylor, Sanders, Henry. Middle Row: Allen, Holbrook, Dasher, Warren, Reynolds. Back Row: Peterson, Watters, Nalitz, Unger, Airhart, Field, Miller. Missing: Wensel, Maxwell.

Sparked by Beverly Henry, the team captain, this year's rifle squad, said to be the best-looking varsity team in school, set an outstanding record by scoring nine wins and only one loss. Home-range advantage proved true when the Mounties beat Munhall at home and then lost the away match. Because of the resulting section tie, playoffs were held at a neutral range, and the Lebo marksmen proved their ability by nabbing the section title and W.P.I.A.L. championship. Coach Neal is rightly proud of his sharpshooters.

Mt. L.....	499
Mt. L.....	500
Mt. L.....	500
Mt. L.....	498
Mt. L.....	500
Mt. L.....	497
Mt. L.....	699
Mt. L.....	697
Mt. L.....	600

#### SCHEDULE

Carnegie .....	473
Munhall .....	498
Dormont .....	495
Coraopolis .....	495
Bethel .....	494
Carnegie .....	493
Munhall .....	700
Dormont .....	696
Coraopolis .....	599

Team captain Bev Henry taking aim.







## WRESTLING TEAM

ROW 1: Saxer, Linge, Windfelder, Gainor, Davidson, Dave Wray, Miller, Duff, Zaimes. ROW 2: Manager T. Linsley, Breinig, Les Brown, Kowallis, Eckfeld. J. Sweeney, Martin, Bob Webster, Powell, Grabe. ROW 3: Coach

Walker, Davis, Howley, Williams, Cunningham, Blackwood, Peace, Berg, B. Schein, Ray, Offutt, Coach Lamprinakos. ROW 4: Olszewski, Hofrichter, Wells, Logue, Krugh, Bob Wray, Rieg, White, Rhen. MISSING: Polachek, G. Schein.

## VARSITY WRESTLING

The Mt. Lebanon wrestling team, under the guidance of Mr. Lamprinakos and Mr. Walker, showed improvements in this, its second year of W.P.I.A.L. competition. After a slow start the boys began to gain confidence and finished the season with a 5 and 7 record. In the first few matches, the Mounties found "Hard-luck" was their middle name, but they improved as the season progressed. The season's record is not a fair indication of the team's true power, as many of the matches were decided in the last minute of individual competition. Outstanding individuals were Jay Windfelder, Bill Hofrichter, Lee Wells, and team captain George Schein. All of these boys and many others had good records and were great morale builders for the team. Jay and Bill won the section championship in their weight divisions, while Lee was runner-up.

This season also marked the formation of a jayvee squad with wrestling, which had as its coach Mr. Walker.

Both of the coaches know that these teams need a lot of work but feel that with needed mat experience, they should be turning out some more championship Lebo teams in the near future.

## SCHEDULE

Mt. L.....	22
Mt. L.....	26
Mt. L.....	18
Mt. L.....	18
Mt. L.....	24
Mt. L.....	31
Mt. L.....	14
Mt. L.....	26
Mt. L.....	14
Mt. L.....	26
Mt. L.....	21
Mt. L.....	18

West Allegheny .....	24
Wilkinsburg .....	17
West Allegheny .....	25
Carnegie .....	25
Shady Side .....	14
West View .....	15
Shaler .....	26
Cecil .....	11
Shaler .....	26
Carnegie .....	15
West View .....	23
Munhall .....	27

Mt. L.....	35
Mt. L.....	11
Mt. L.....	13
Mt. L.....	15

## Junior Varsity

Shaler .....	28
Canonsburg .....	34
Burgettstown .....	39
Burgettstown .....	35





In the practice room



Up and over



Two grapplers





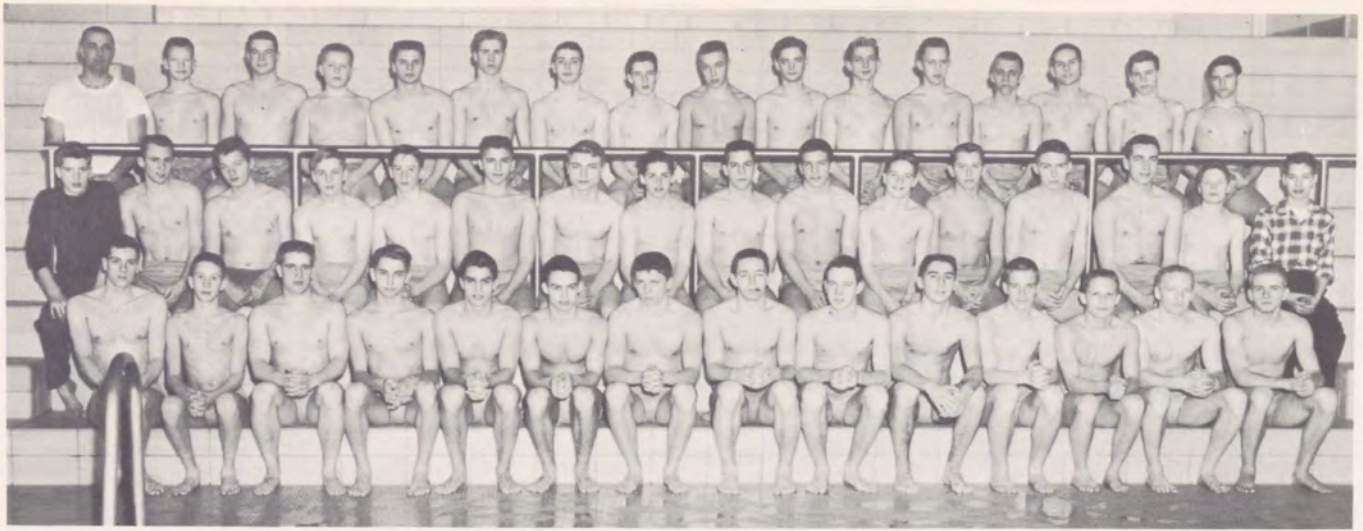

#### VARSITY SWIMMING TEAM

ROW 1: Campbell, Smith, J. Borgerding, Dave Larry, C. Warnes, M. Warnes, Hunt, Lindsey, Lewis, Catalano, Rimer, Ebert, McCue, C. Borgerding. ROW 2: Gilliland, Don Bock, Rohrs, Volkwein, J. Shields, Esposito, Bishop, Martin, Manuel, Laughlin, Thomson, Wendling, Phillips, Calmes, Heist, Kaley. ROW 3: Coach Grant, Weaver, Seamans, Dennis Larry, Powell, L. Shields, Thompson, Davidson, Lohrentz, Wharton, Niemi, Coulter, Swearingen, Mendel, Dave Bock, Sander.

Under the expert coaching of Mr. Grant, the Blue and Gold tanksters won the W.P.I.A.L. and Western Regional championships and placed second in the P.I.A.A. meet in their second year of competition. Broken records were familiar to this great team, as they set new marks in most of the meets in which they swam.

The mermen swam their way through a tough schedule of ten teams, including highly-rated Clairton High, last year's W.P.I.A.L. champion.

The team consisted largely of underclassmen, providing Coach Grant with an abundance of material for succeeding seasons. Leading swimmer on this years' team was Tom Lindsey, who has set many state, regional, district, and school records. His specialties are the 100-yard butterfly

and the 150-yard individual medley, and he holds the State record of 1:35.5 in the latter.

Several relay teams showed well this year as did some other individuals. The 200-yard medley relay of Bill Hunt, Bill Lewis, Tom Lindsey, and Carl Warnes placed second in the State meet, while the 200-yard freestyle relay of Dave Larry, Chuck Borgerding, Jim Catalano, and Mike Warnes took fourth place honors. Carl Warnes won a silver medal for his second place performance in the P.I.A.A. 100-yard breast stroke, and Lindsey has a bronze one for his third in the 100-yard butterfly in addition to his first place finish in the 150-yard medley.

All of these boys and many more are truly champions on another great Lebo championship team.

#### SCHEDULE

Mt. L.....60	Schenley .....	26
Mt. L.....67	Perry .....	18
Mt. L.....71	Vandergrift .....	15
Mt. L.....66	Clairton .....	20
Mt. L.....56	Butler .....	30
Mt. L.....56	Central Catholic .....	30
Mt. L.....59	Clairton .....	27
Mt. L.....59	Connellsville .....	27
Mt. L.....65	Butler .....	21

#### W.P.I.A.L. Championship

Mt. Lebanon.....57½	Clairton .....	31½
---------------------	----------------	-----

#### Western Regional Championship

Mt. Lebanon.....65	Erie Strong Vincent .....	47½
--------------------	---------------------------	-----

#### P.I.A.A. Championship

York.....60	Mt. Lebanon .....	32
-------------	-------------------	----



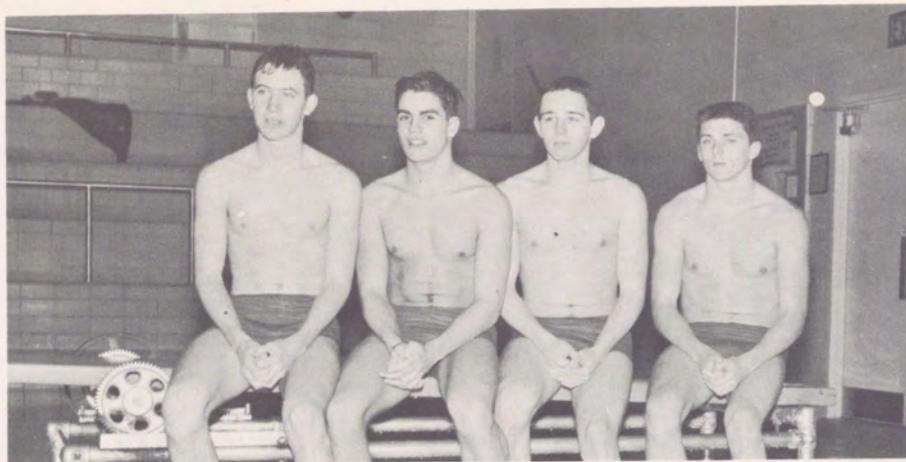

200-yard medley relay of Bill Hunt, Bill Lewis, Tom Lindsey, and Carl Warnes.



State champ Lindsey practicing his specialty.

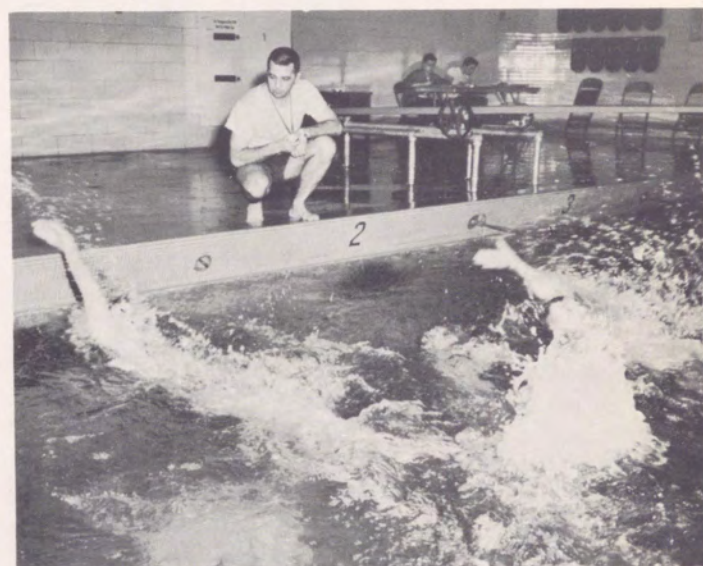

Working "under the clock."

200-yard freestyle relay of Dave Larry, Chuck Borgerding, Jim Catalano, and Mike Warnes.

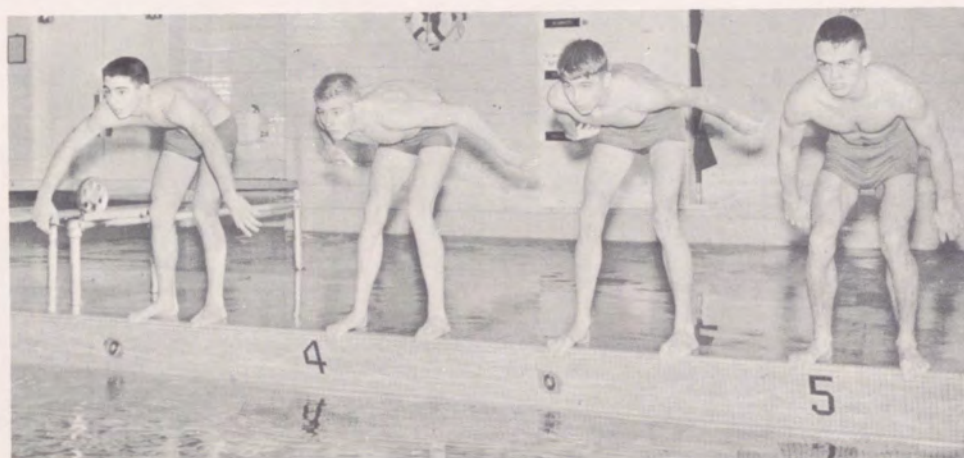



# CHESSES



## CHESSE TEAM

From left to right: Bayers, Sowa, Miller, Knapper, Forrester.

The game of chess originated in India as war in miniature. The white and black pieces represented opposing armies and gave limitless opportunities for brilliant attacks, subtle strategy, and intricate combinations. From India, chess spread to the Arab lands and thence to Europe, where it became the pastime of kings and nobles. But this "royal game" has had universal attraction throughout the world.

In western Pennsylvania, the high-school devotees have formed a dozen teams of five players each. The schools clash in a double-round competition for the chess crown. At the end of the season, the winner of the first round meets the winner of the second in a play-off match for the title. The district finalists then go to Harrisburg to play for the state championship.

With Ed Becker and John Sowa, two of the strongest players in the league, the Mounty chessers built their finest team in eight years. Two five-nothing shut-outs helped the Mounties lead the pack at the beginning of the first round; however, because of some later setbacks, Taylor Allderdice edged out the Mt. Lebanon quintet with a score of  $24\frac{1}{2}$  to 24. In the second round, the Mounties avenged themselves with a three-two victory over Allderdice and showed excellent prospects for the championship. In future years, the chess club should continue supplying good players for winning teams.

## SCHEDULE

Mt. L. .... $2\frac{1}{2}$	North Allegheny ..... $2\frac{1}{2}$
Mt. L. .... 4	Shady Side ..... 1
Mt. L. .... 5	South Hills ..... 0
Mt. L. .... 5	Perry ..... 0
Mt. L. .... 2	Langley ..... 3
Mt. L. .... 4	Peabody ..... 1
Mt. L. .... $1\frac{1}{2}$	Allerdice ..... $3\frac{1}{2}$

## Second Round

Mt. L. .... 3	Allerdice ..... 2
Mt. L. .... $2\frac{1}{2}$	Crafton ..... $2\frac{1}{2}$

My move?





# T R A C K





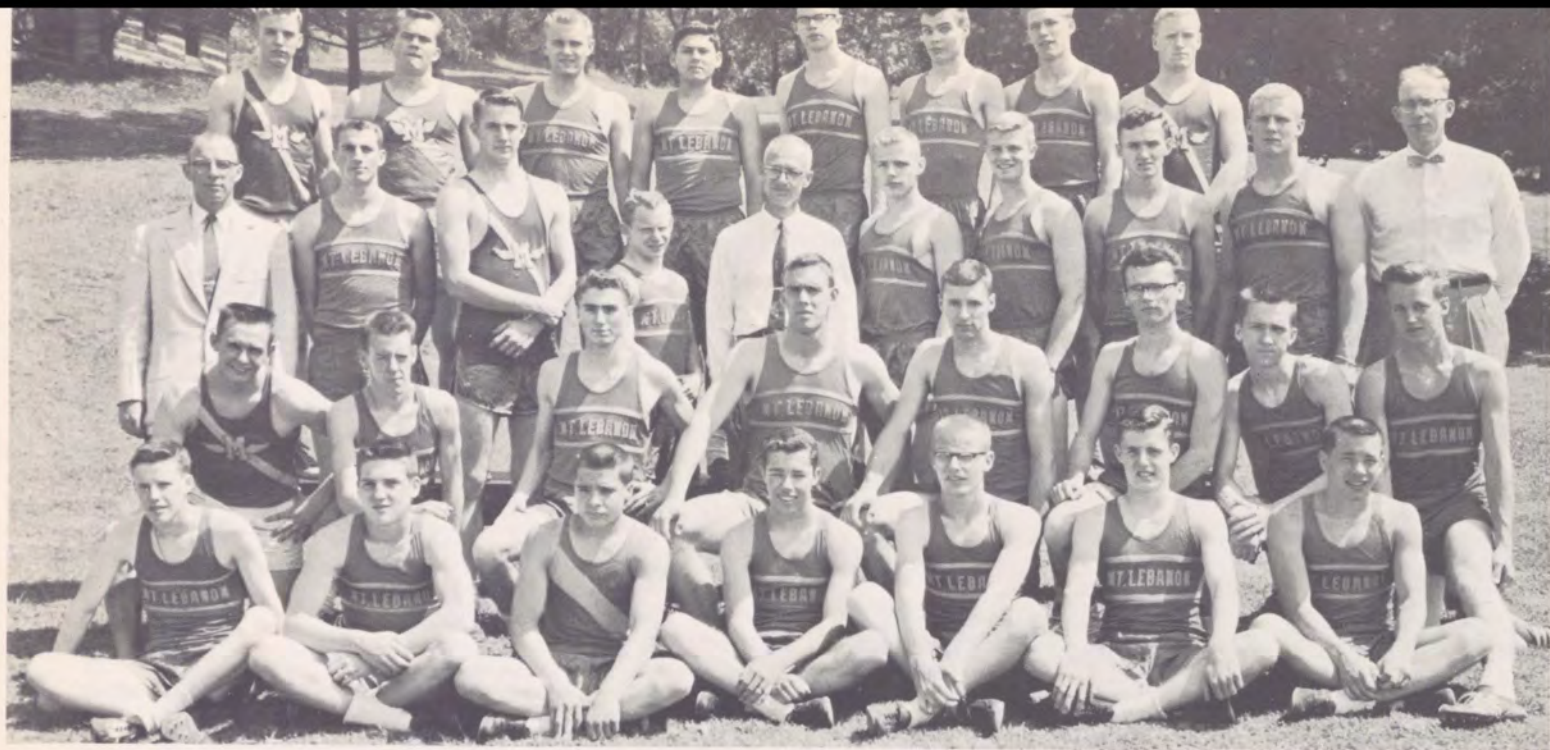

#### Varsity Team

ROW 1: Beachler, Gilbert, Duff, Leib, Perkins, Magoon, E. Roscoe. ROW 2: Nease, Inderwish, Greer, Berwind, B. Roscoe, Wadsworth, Zivic, VanVorst. ROW 3: Coach Toler, Wolff, Hedgren, Moskowitz, Coach Mollenauer, Anderson, Reinhold, Lee, Albright, Coach Batchelor. ROW 4: Schein, Hjerpstedt, Turnquist, Katzman, Snyder, Renshaw, Gregg, Reitz. Missing: Nicholson.

#### Varsity Track — 1957

Finishing another great season, the 1957 varsity track squad, coached by Mr. Mollenaur, repeated as the W.P.I.A.L. champs for the second consecutive year. After starting off with a predicted mediocre three and one record for the indoor season, the Mounty Thin-Clads proved the odds-makers to be wrong and moved on to many outstanding victories. The Blue and Gold spikers won all of their outdoor meets except one, the Mansfield Relays, in which they placed a slight 5/12ths of a point away from the number one spot. The season's victories extended Mt. Lebo's long standing string of dual and triangular victories to 97 consecutive, a remarkable feat for any track team.

Throughout the season, the cinder-men brought home innumerable individual awards as well as several beautiful team prizes. A first place trophy or plaque was awarded to the team for its performance at the following meets: the Bethany College Relays; the W.P.I.A.L. Relays; the Allegheny County Championship; and the W.P.I.A.L. Championship.

There were many outstanding members on the squad, most of whom either broke a record,

were on a record breaking team, or turned in an excellent performance when it was most needed. Bob Albright, after playing with the school shot-put record, left it at 55'7" as well as bettering the W.P.I.A.L. distance for this event. Bob and other weight men, coached by Dave Batchelor, were a valuable asset to the team and aided greatly in all of the team's triumphs. The W.P.I.A.L. Relay's shot record received a beating from the trio of Bob Albright, Carl Hjerpstedt, and Art Hedgren, while the speedy foursome of George Schein, Chuck Reinhold, Clarence Renshaw, and Dan Lee shattered the seventeen-year-old school mark in the 880 yard relay. Tom Lieb tied the pole vault record set in 1937, making him the first person to near this mark in 20 years. John Gregg set a Bethany College record for the quarter mile sprint, and Dan Lee posted a record-breaking time in the 120 yard high hurdles.

After crowning his Blue and Gold running career by copping the first place position in State for the half-mile, Jim Inderwish was elected MVP of the highly successful '57 team.



### JUNIOR VARSITY TEAM

ROW 1: Marshall, Kay, Fletcher, Fink, Krugh, Bollinger, McMunn, Sherk, Seamans. ROW 2: Spahr, Rhen, Prezioso, Davidson, Hartquist, Sickles, McCown, Blumfeldt, Gorr, Davison. ROW 3: Coach Hyder, D. Phillips, Monrad, Comfort, Rosenblatt, Seymour, Pringle, Reig, Carman, R. Phillips, McFeaters, Humphrey, Peckham, Moslener.

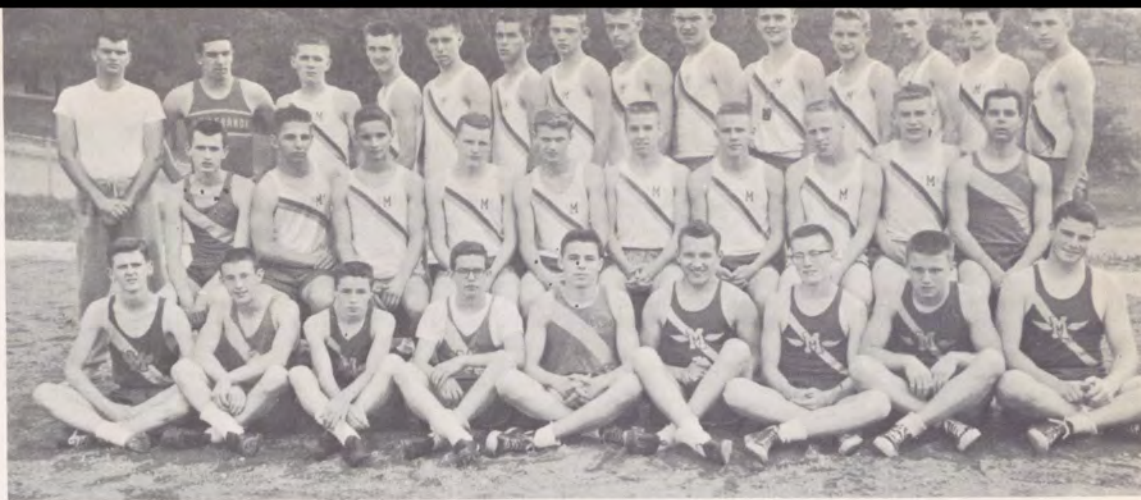

### JUNIOR VARSITY SCHEDULE

Mt. L. .... 96	Connellsville .....31
Mt. L. .... 96	Shaler .....31
Mt. L. ....115	Penn .....12
Mt. L. ....116½	McKeesport .....10½
Mt. L. ....114½	Baldwin .....12½

### VARSITY SCHEDULE

#### Indoor

Mt. L. ....75	South Hills .....29
Mt. L. ....53	Central Catholic .....30
Mt. L. ....60	Central Catholic .....39

Tri-State Coaches Meet — Mt. Lebanon 3rd.

#### Outdoor

Mt. L. .... 64	Connellsville .....63
Mt. L. ....107½	Washington .....19½
Bethany College Relays — Mt. Lebanon 1st	
Mt. L. ....113½	Shaler .....13½
Mansfield Relays — Mt. Lebanon 2nd	
Mt. L. .... 69⅓	Penn .....57⅔
W.P.I.A.L. Relays — Mt. Lebanon 1st	
Mt. L. ....103	McKeesport .....24
Mt. Lebanon Invitational — Mt. Lebanon 1st	
Mt. L. ....88	Baldwin—41, Turtle Creek....32
Allegheny County Meet — Mt. Lebanon 1st	
W.P.I.A.L. Championship Meet — Mt. Lebanon 1st	
Mt. L. .... 77½	South Hills .....40½
P.I.A.A. Championship Meet — W.P.I.A.L. 1st	
Mt. L. ....108	North Allegheny .....19

### JUNIOR VARSITY TRACK — 1957

The 1957 Junior Varsity track team kept pace with its varsity counterpart this season and turned in an excellent record of five wins and no losses. The squad, led by the popular coach Jerry Hyder, was proclaimed the best J.V. track team in the history of the school.



### FRESHMAN TEAM

ROW 1: Watt, Collins, Garvey, Davison, Borarsky. ROW 2: Coach Jones, Youngley, Easa, Templin, English, B. Walker, Borgerding, Fussner, Watters, Hecht. ROW 3: Brevoort, Cenedella, Matthews, Havorka, D. Walker, Henderson, Shields, Neill. ROW 4: Housekeeper, Powell, Crane, Mgr. Cover, Sweeny. Missing: Coach Reese.

### FRESHMAN SCHEDULE

Mt. L. ....64	Shaler .....14
Mt. L. ....29	Penn .....48
Mt. L. ....39	Wilkinsburg .....38
Wilkinsburg Invitational — Mt. Lebanon 5th	
Allegheny County Meet — Mt. Lebanon 7th	
W.P.I.A.L. Championship — Mt. Lebanon 4th	







## MOUNTIES IN ACTION







Record smashing 880 relay team of Lee, Renshaw, Reinhold and Schein. Time 1:31.2.



School record-breaker Lee next to his specialty.  
Time 14.6 sec.



W.P.I.A.L. shot champ Albright.  
Distance — 54' 1/2".

W.P.I.A.L. Relays shot champions — Hjerpstedt, Albright, and Hedgren. Distance—146' 8 1/2".





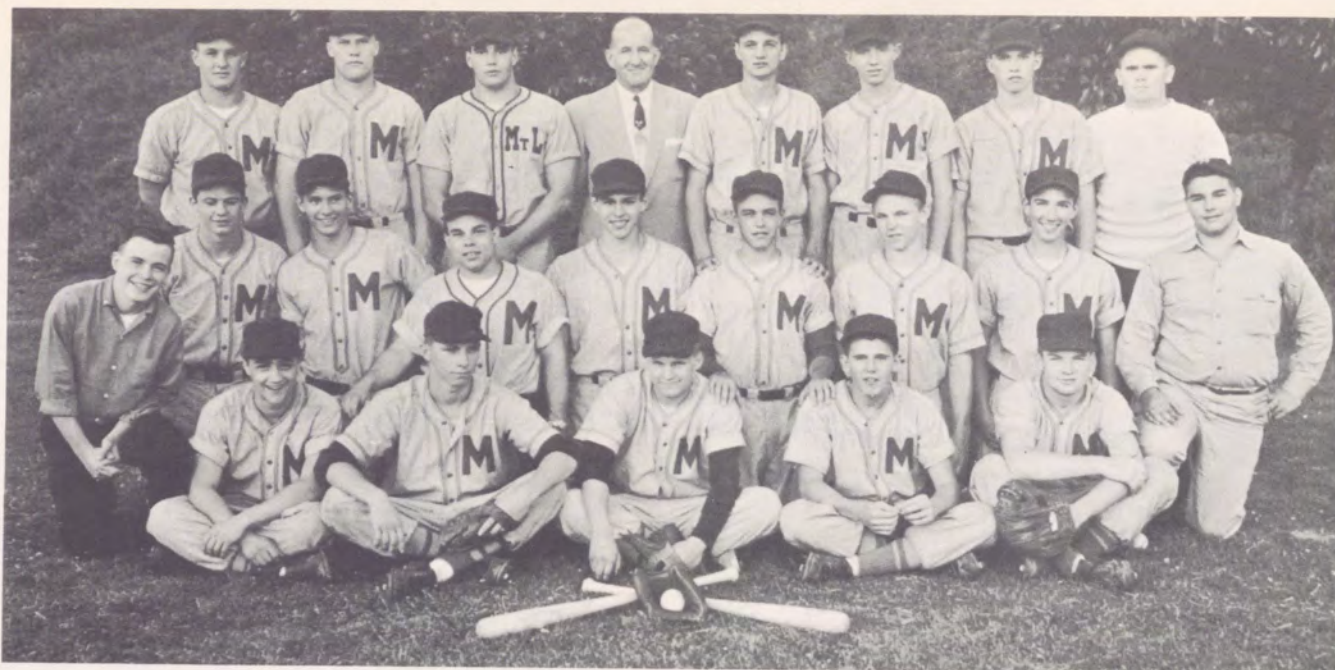

## BASEBALL TEAM

Sitting: Barone, Kalahar, Karcher, Driscoll, Perkins. Kneeling: Mgr. Conley, Fletcher, Wells, Miller, Swigart, Sutter, Shields, Pack, Mgr. Berg. Standing: Demsey, Kelly, Fisher, Coach Clark, Emmerling, Stewart, Husk, Cuisick.

## BASEBALL — 1957

The 1957 edition of Mt. Lebo's baseball team won the section title and the runner-up position in the W.P.I.A.L. finals last spring. The Mounties, playing through a tough schedule, suffered only two defeats, one in mid-season and the other in a play-off game. The post-season elimination contest was a big one for the Blue Devils, but the Freeport squad, gaining a one run lead in the 13th, edged out the Blue and Gold by this slim margin and took the W.P.I.A.L. championship. Our boys, however, were proud of the fact that they were the first Mt. Lebanon nine to participate in such post-season activities.

One of the contributing factors to the success of last year's squad was senior ace hurler Jack Karcher, who was also the captain of the team. Jack compiled a fine pitching record and was later elected the Most Valuable Player on the squad.

Coach Clark's underclassmen will have to scramble for the many vacant positions left open by the graduated seniors.

## BASEBALL SCHEDULE

Mt. L. .... 9	Chartiers .....	2
Mt. L. .... 14	Canonsburg .....	5
Mt. L. .... 15	Trinity .....	2
Mt. L. .... 8	Moon .....	2
Mt. L. .... 14	Washington .....	9
Mt. L. .... 6	Chartiers .....	7
Mt. L. .... 3	Canonsburg .....	1
Mt. L. .... 6	Trinity .....	2
Mt. L. .... 10	Burgettstown .....	2
Mt. L. .... 7	Beaver .....	5
Mt. L. .... 1	Munhall .....	0
Mt. L. .... 4	Freeport .....	5



Baseball's MVP Jack Karcher warming up.





Slide!

You're out!

Safe by a mile.



Strike one!





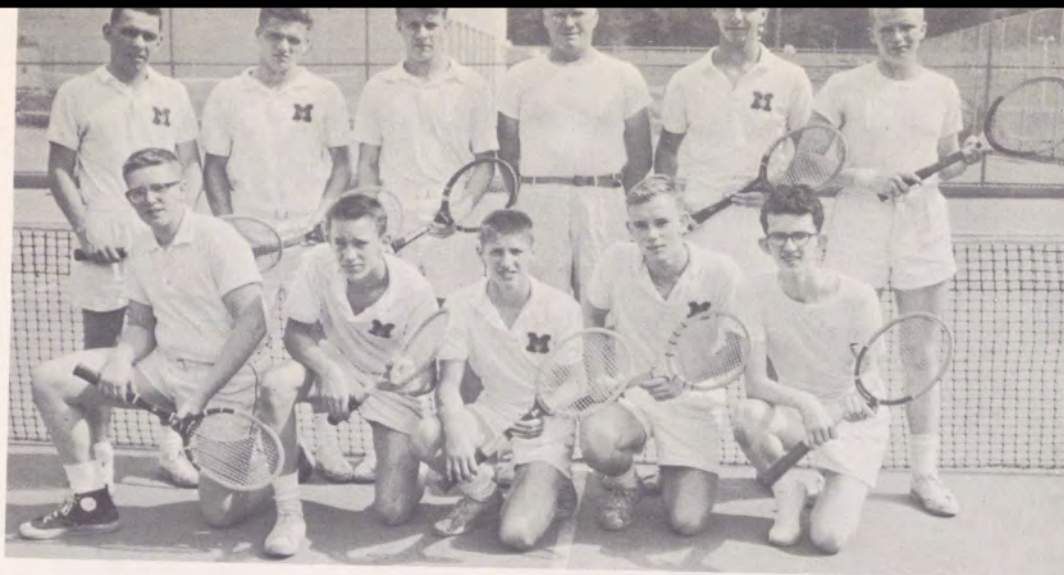

**TENNIS TEAM**  
 Front: Walker, G. Connelly, C. Hartman, J. Connelly, Damon. Back: Rhen, E. Hartman, Veddar, Coach Doak, Pierson, Wright. Missing: Cooper, Murphy, Swisher, Walgren, Ridlon.

### TENNIS — 1957

Ably coached by Mr. Doak, nicknamed the "father of W.P.I.A.L. tennis," the 1957 Mount Lebanon tennis team went through their schedule with only one defeat, and finished the season in a blaze of glory by bringing home the first place trophy in the W.P.I.A.L.

Sparked by such outstanding individuals as the team's captain John Connelly and squad members Ray Pierson, Ed Hartman, and others, the racquet-swinging Mounties defeated Shady-side Academy for the first time in years and overcame all of their league competition as well. The hard-hitting netters served up a few aces to Tarentum and Latrobe in elimination matches, defeating them and winning the coveted first place position in the W.P.I.A.L. for the second consecutive year.

The doubles team of John Connelly and Ray Pierson saw much action throughout the year and were W.P.I.A.L. runners-up at season's end. Due to his spirit and value to the team, Connelly was elected as the team's MVP.

Graduation left many court spots vacant and up for grabs by action-tested underclassmen, who will fill in their positions and carry on in the traditional Blue Devil spirit.

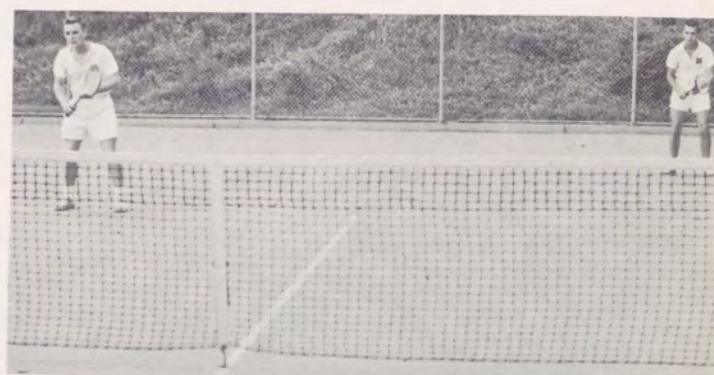

W.P.I.A.L. doubles runners-up Pierson and Connelly.



Tennis MVP Connelly.

### TENNIS SCHEDULE

Mt. L. ....5	Crafton .....0
Mt. L. ....0	Shadyside .....3
Mt. L. ....5	Wilkinsburg .....0
Mt. L. ....4	Edgewood .....1
Mt. L. ....5	Crafton .....0
Mt. L. ....5	Wilkinsburg .....0
Mt. L. ....3	Edgewood .....2
Mt. L. ....3	Shadyside .....2
Mt. L. ....5	Tarentum .....0
Mt. L. ....3	Latrobe .....2





#### GOLF TEAM

Left to right: Coach Burrows, Sanders, Herrington, Owens, Truesdale. Missing: Sutton, Bossart, and Tournay.

#### GOLF — 1957

Last year's golf team succeeding in producing another fine season, finishing with a respectable record of eight wins and only two losses. The two defeats came at the hands of Centerville High, one of the five teams in Mt. Lebanon's golf section. The other four were all defeated twice during the season by the hard-swinging Lebo squad.

The Blue and Gold's season record merited them the runner-up position in the section. Due to the abundance of players of equal skill, Coach Burrows had a difficult time selecting players for the various matches.

The team's captain and MVP, Butch Truesdale, won a fifth place in the W.P.I.A.L. individual playoffs, thus gaining an opportunity to represent our school in the P.I.A.A. championship at the Penn State course in University Park, Pa.

Decimated by the inevitable graduation losses, Mr. Burrows will have a small number of boys with which to build another championship Blue Devil team.

#### GOLF SCHEDULE

Mt. L. ....16	Bridgeville ..... 0
Mt. L. ....16	Baldwin ..... 0
Mt. L. ....13½	Canonsburg ..... 2½
Mt. L. ....13½	Bethel ..... 2½
Mt. L. .... 6½	Centerville ..... 8½
Mt. L. .... 16	Bridgeville ..... 0
Mt. L. .... 13	Baldwin ..... 3
Mt. L. ....12½	Canonsburg ..... 3½
Mt. L. .... 14	Bethel ..... 2
Mt. L. .... 4½	Centerville .....11½

W.P.I.A.L. Individual Playoffs — Truesdale tied for 5th



# GOLF



# G. A. A.



This year's capable officers of the Leaders Club were Jane Langreth, Secretary; Ann Furlong, Treasurer; and Marty Mulliken, President.

The G.A.A., under the guidance of the Leaders Club and the sponsorship of Miss Shaver, had an exciting and eventful year.

Several new plans were put into effect, and all proved successful. First came the girls' gymnastic team which was started in the fall. Then in February, the Leaders Club sponsored a Carnival which involved a great deal of preparation but provided the girls with some hilarious fun, as they threw jello, shaved balloons, and braved the perils of the spook house. In April another new social event, the G.A.A. Spring Fantasy, transformed the sturdy girl athletes into dainty misses in net and taffeta. Of course, the favorite stand-bys — the tenniquoit, basketball, and volleyball tournaments complemented by the Jitter-ween Party, the G.A.A. Play Day, and the annual Spring Banquet — rounded out a year full of new friendships and good times enjoyed by the active girls in the G.A.A.

The girls of the Leaders Club, which planned the many G.A.A. athletic and social activities are: *Sitting:* Norma Blackburn, Judy Siedel, Ann Furlong, Pat Negele, Marty Mulliken, Judy Japp, Jane Langreth, Sue Langreth, Sue Williams, Chris VanStocker. *Standing:* Jill Galbraith, Barbara Watchorn, Sue Dana, Margie Hilsinger, Gay Hugo, Janis Zivic, Ardith Maurhoff, Regina Hancock, Alison Young, Nola Carroll, Nancy Zanhiser, Stella Hulsberg.





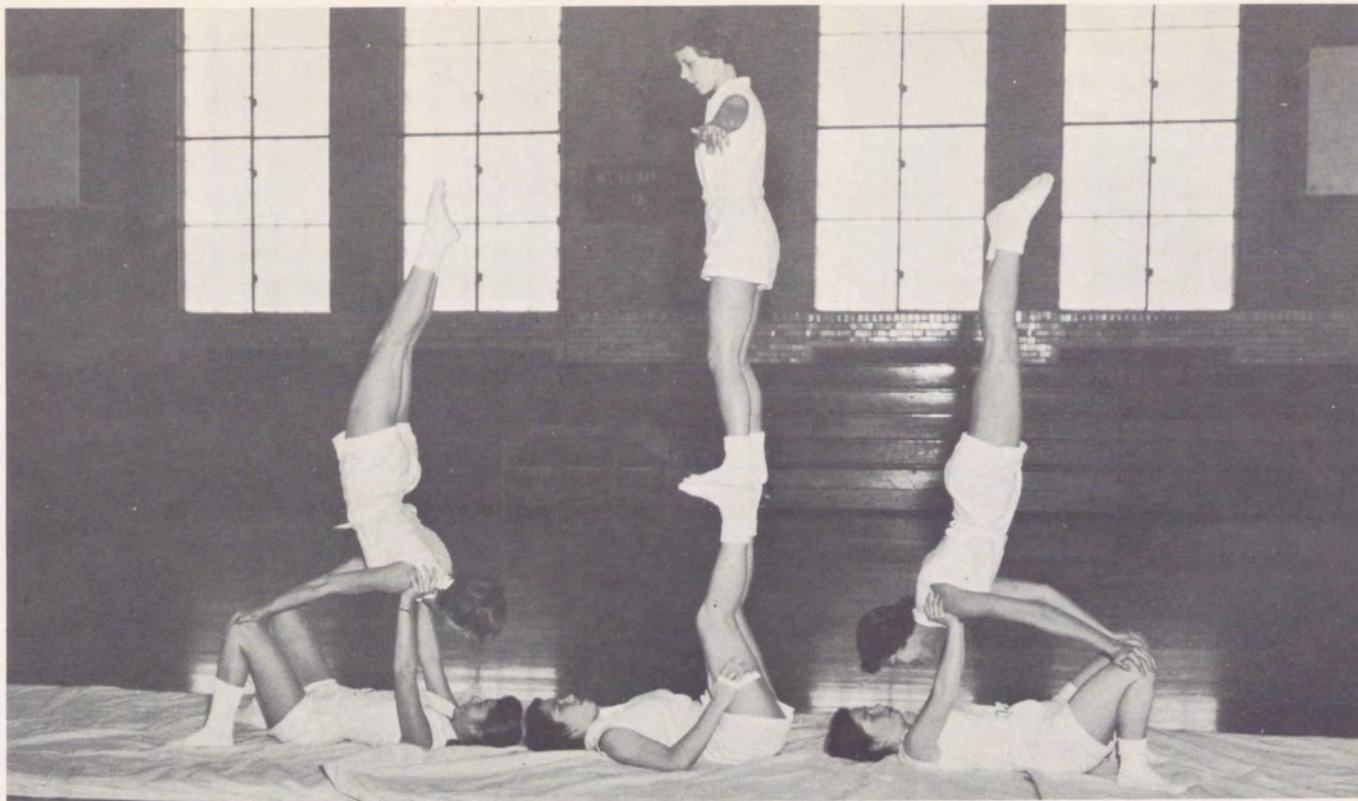

"Don't drop me!"

Clown a la cart



Atmosphere for spooks





## The moments we shared. . .

are now just memories. There was the frantic dash to school and the leisurely walk home, the bustle in the halls during the day and empty loneliness late in the afternoon. On brisk fall nights, we trooped to the football games, and we returned to the stadium when warm spring days brought track meets. Gleeeful noises escaped from the gym, and the halls echoed with slamming locker doors; a hush prevailed in the library, and reverent silence was observed during devotions. There were those important letters that always got written during class and the history theme that was never quite finished. In the halls, we heard melodious offerings from the chorus room, smelled the antiseptic that escaped the medical office, and coughed in the clouds of  $H_2S$  which drifted from the chem labs. We were filled with spirit at the pep rally and felt a bittersweet sentiment overcome us at the Senior Prom. There was laughter at the senior play and silent tears at graduation. These were the moments we shared — memories we will always cherish.









# SEPTEMBER



Let's face it.

The leaves of brown may have come tumbling down last September, but the students at Mt. Lebanon High were too busy to notice. Reluctantly, and yet expectantly, we turned back to our alma mater and renewed friendships which the summer had interrupted. Ninth graders were introduced to crowded stairways and the enchanting aromas which pervaded the halls from the chemistry classes. At last, the first week-end arrived, after two whole days of mental exertion had elapsed. Although there was no football game, the week-end was graced by a "rec" dance and many "new year" parties. Campaigns for the all-important subscriptions were launched beginning with the *Mounty's* "sophistication" theme, and continuing with the *Lantern's* gay posters. The bonfire and three exciting football games completed September's round of activities, and left us panting for more in October.

## RECTangles





# Back to the Books



"I put an X in the wrong block."

I know where there's a pillow.



Haven't seen ya since . . .





# OCTOBER

## "PIGSKIN AND PUMPKINS"



Guess who



We did it again!  
Cross Country State Championship

October's horn of plenty overflowed with not only pigskin and pumpkins but also a profusion of parties and projects. The Jay Michael girls-ask-boy dance, the Band Revue, the Black Watch Spectacle, and the Thespian variety show provided a healthy balance on the credit side of the entertainment ledger. Sports fans were also in the black with a large number of football games and cross-country meets to attend. The hauntings of Halloween came, but did not outdo the mysteries of Mt. Lebanon High. Those seniors quietly slipping out of classes were not skipping school, but actually going to either the dark doom of the National Merit Scholarship test or the dark eye of Mr. Rosser's senior-picture-taking camera. And the sophomores weren't destroying school property that Saturday morning but merely planting crocuses for the spring. October ended with frost on the pumpkin, mud on the pigskin, and satisfied smiles on the faces of Mt. Lebanon's students.

"I don't feel so good."





"I know I'll blink."



"Is my tie straight?"

Crazy Capers





# NOVEMBER

## Mums and Memories

November was a month of highlights. In sports, our cross-country team won the state championship, and our football team won both its November games. Socially, the Stardust Ball and the Senior class play, *Goodbye, My Fancy*, were in the forefront. The school threw open its doors at Open House, and later the nine-weeks report cards came out. Of course, the real high point of November was the Senior Recognition football game and its connected activities. Vast spots of crimson seemed to float about school that Friday, and, at the pep rally, certain sections of the bleachers were almost solid red. The football game that night will not soon be forgotten. A freak wind caused paper to blow in spirals over the football field, thus causing the effect of a wispy spirit hovering over our boys to bring them luck. This charm worked, and, along with the many parties that week-end, made Senior Recognition perfect for all. Thanksgiving and its inevitable huge dinner gave us a much needed vacation and rounded off November by rounding off our figures.



Ten minutes to curtain time.







Ablaze with lights—our open house



The melody haunts my reverie



Stardust and Roses



# DECEMBER

## Time Out for Tinsel

December came upon us with a scent of pine and a feeling of excitement. All phases of school life were aiming toward Christmas: the basketball team was anticipating the tournament scheduled during vacation; the chorus was giving the final brush-ups to the *Messiah*; the language departments were getting their pronunciations and musical strains synchronized for the "Around the World" Christmas program; the decoration squad was gathering timely tips on tree trimming; the homerooms were making last minute arrangements for their projects; and every girl was giving her special smile to that special person in hopes that Saint Nick would bring an invitation to the Snowball. Christmas vacation, with its promise of time to catch up on school work, soon yielded that promise for a more tangible reward — "a good time had by all" at the many parties. December ended with a bang, a toot, and a whistle — Happy 1958!



Snow Belles at the Ball

Deck the halls.







I'd like him for Christmas.



She's what I want.

The beauty of a winter midnight—  
Snowball Queen Ann Snee and her  
court: Sue Wetmore, Marty And-  
erson, Ann Thompson, Pat Tich-  
enor, Barbara Haughery, and  
Gretchen Taylor.



A toast to the Queen



# JANUARY

## Finals and a Fresh Start



At the Frosty Frolic

January was a hard month — it was hard to get back into the groove after Christmas, and, when we finally did, it was hard to begin studying for the semester tests. However, all was not drudgery. Many diversions were provided to lighten our loads. The Hilary Bogden Record Hop started out the month socially. In the sports world, basketball became the byword, and everyone followed the team closely at their games. The orchestra assembly proved to be one of the outstanding entertainment attractions in January.

The semester was brought to conclusion by final exams and report cards. In contrast to these “happy” events, the end of the semester also brought the Activities Assembly and the Junior-Senior Prom, to everyone’s immense relief. January began with resolutions and ended with many more — from students resolving to do twice as well the second semester.



“What’s so funny?”





The ABC's of safety

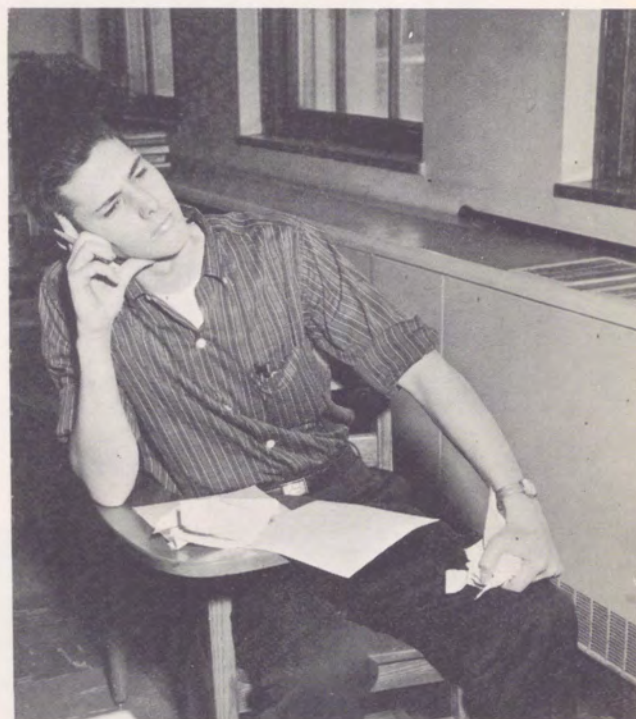

Turning over a new leaf?



Guess who studied.



# FEBRUARY

## Holiday for Hearts



"Do you think he'll get the message?"

February brought Cupid, and Cupid brought romance. However, busy February didn't leave much time for romance. Sports-wise, the basketball, swimming, and wrestling teams were finishing up their very successful seasons. Basketball fans saw the Blue Devils maintain their perfect record in the new gym as they downed Washington's Little Presidents. G.A.A. carnival time found the girls scampering over boxes and booths in an effort to escape a very real looking snake. The tremendously successful Foreign Exchange Campaign was climaxed by the long-anticipated Junior-Senior basketball game — and the senior victory. The Formal Concert and the Choral Concert, along with tryouts for *Mrs. McThing* and *In the Pink* kept students so involved that the day of hearts went quickly by leaving very few broken ones. Plenty of snow and ice made for a frosty February, but somehow we all got through the month — in spite of the weather, the activities, and Cupid.

"Et tu, Bruce?"





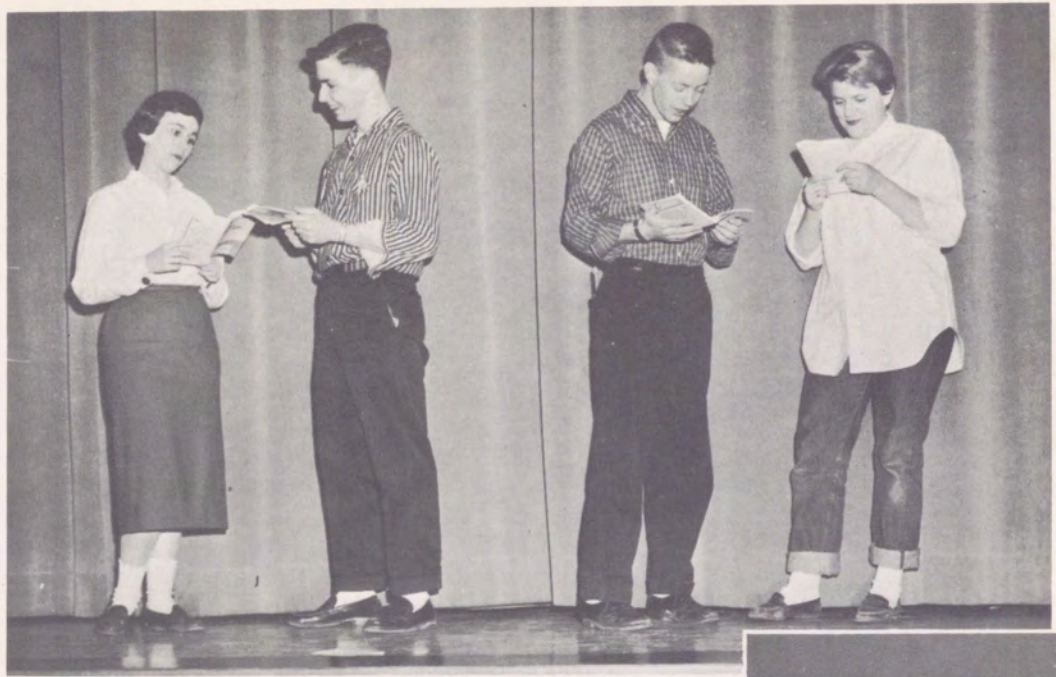

"Those kids are so good I'll *never* make it!"



Hopi dancers from Arizona



"Don't give up the ship."

The PAC's gift to the girls





# MARCH

## Shamrocks and Shenanigans



Marrying Sam ties two more knots.

Dancin' Dogpatch style



Boyless Ann







Mardi Gras Madness

Tripping the light fantastic

J. Flanagan, M. O'Connor, M. McFadden,

M. Connors, and A. Leprechaun



"You can't study for College Boards."

"I know, but I'm gonna try."





# APRIL

## Fashions and Festivities

"Well, at least it will bring flowers."



April cried — showers of activities between the actual raindrops. *Mrs. McThing*, the hilarious activities play, followed close on the heels of the invigorating Easter vacation. Spring fever was in the air and the outdoor G.A.A. Playday along with a generous supply of track meets did nothing to discourage it. Report cards came and went, as did the elections for the coming semester's homeroom officers. The band stepped back into the school picture with their annual spring concert, and last minute preparations were completed for the choral Spring Show, *In the Pink*. Then April, its duty done, gave way to May.

"It's leaving!"







In spring, a young man's fancy turns to . . . track?



"I'll never get this finished for Easter!"

April Love





# MAY

## Cinders and Ceremonies

May was a time of too much to do in too brief an interval. Track meets and track championships abounded. After seeing the informal concert and the spring musical, we were given tunes to whistle as we marched to an impending doom — the semester tests.

The key-note in May was on the seniors . . . it was their last month at Mount Lebanon High. The

graduation ceremony coming up in June would mean the end of many long friendships with both students and teachers. But the seniors didn't have much time to sit around and mope. There was too much to be done — college acceptances to worry about, final grades to anticipate, senior parties to arrange, the reception to attend, and above all, Senior Day to look forward to . . . and then to enjoy.



Prom's on . . .

I'd love to go . . .







"One lump or two?"

Just an autograph, not a term paper.



"This is the way *I* escape semester tests."





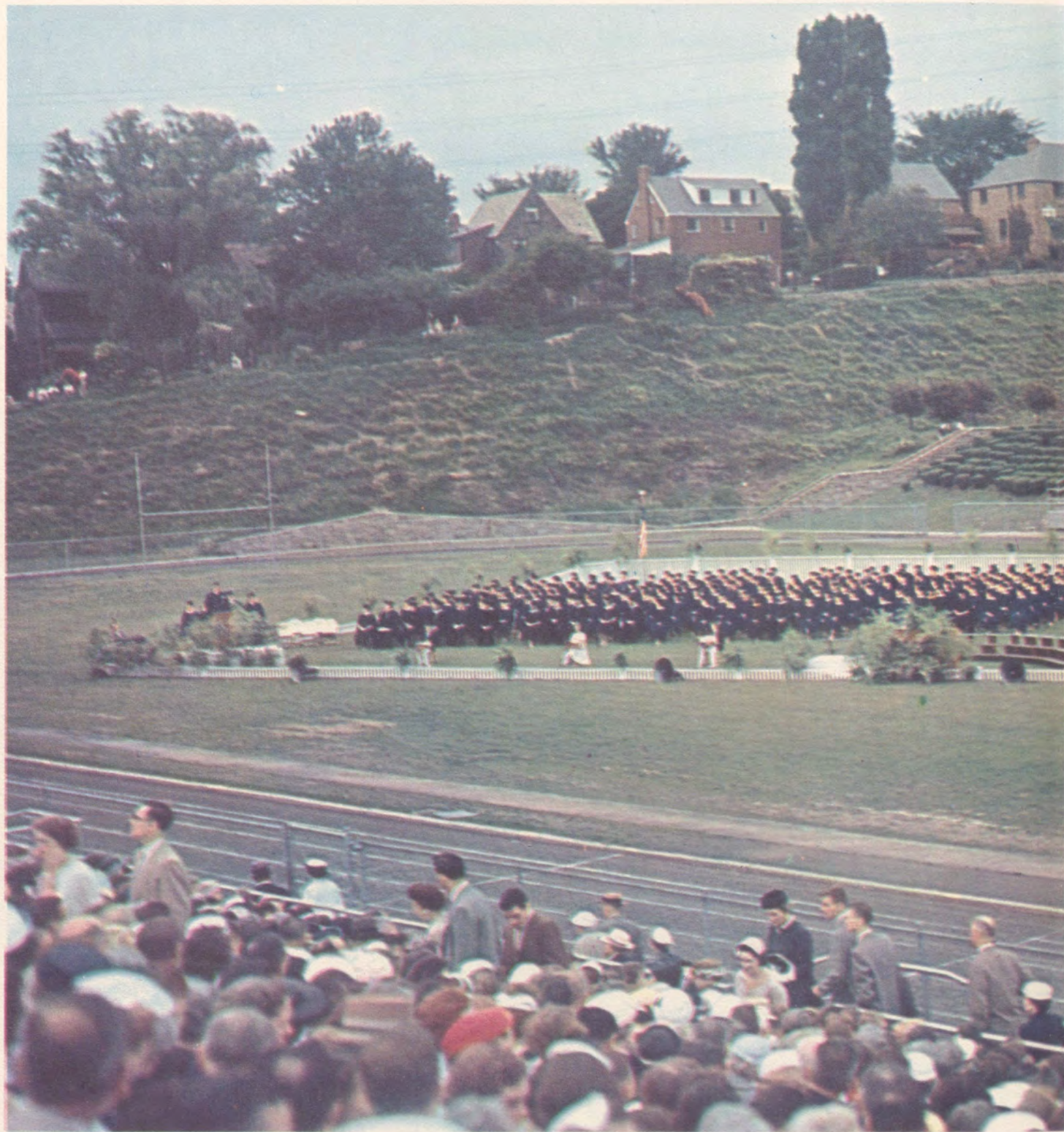







ALMA MATER

'Neath cedars stately,  
Midst hills so bold,  
Stands our Mt. Lebanon,  
Realm of Blue and Gold,  
Radiant with splendor,  
Valor, virtue and truth,  
Moulder of our destiny,  
Guardian of our youth.  
Ever our praises shall ring,  
Alma Mater, for thee.

*Charles Ruch, '32*



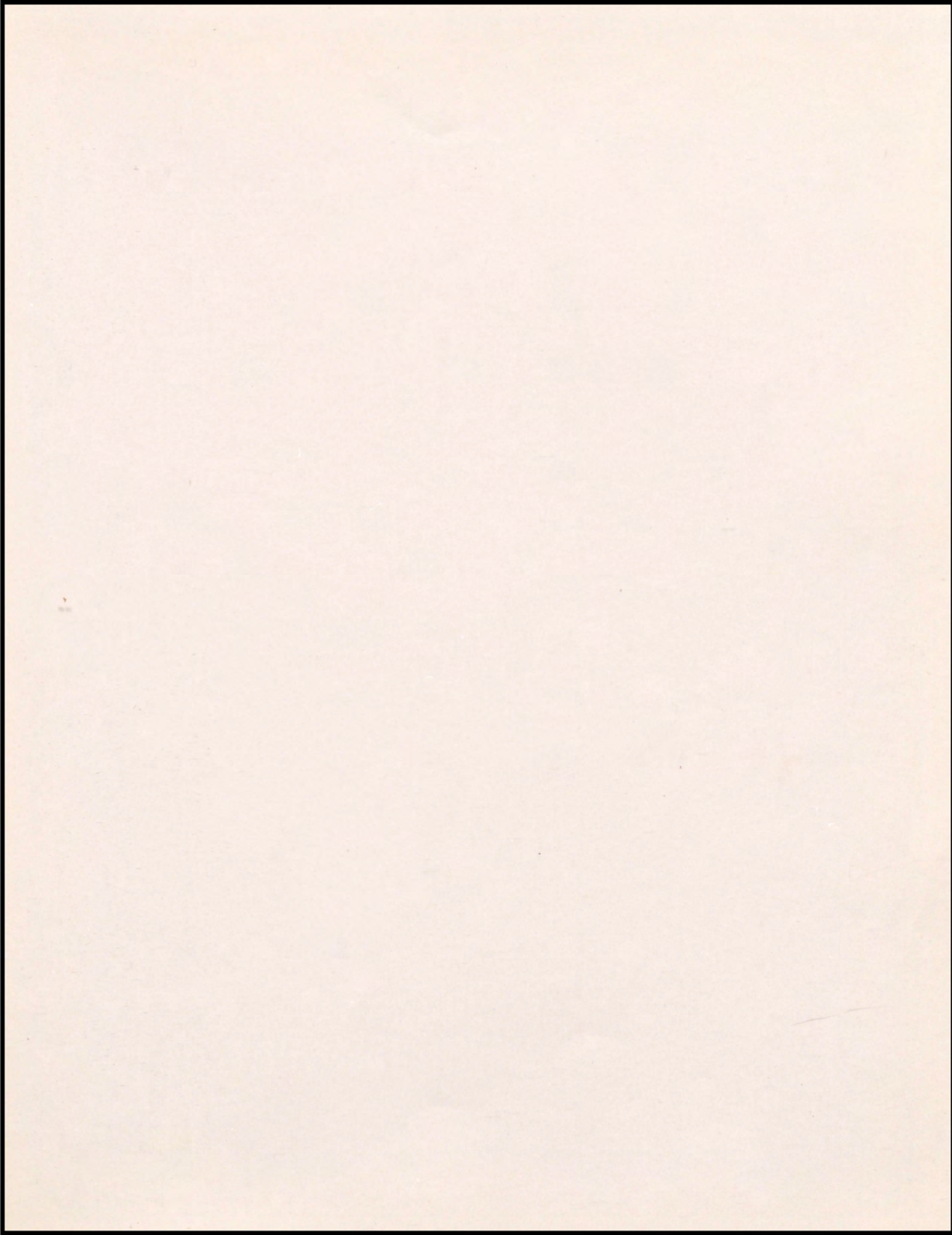





*Standard Scientific*

EDWARDS BROTHERS, INC.

Ann Arbor, Michigan



