

Mr. LeCanon Log 1970

Academics	10
Activities	42
Underclassmen	94
Sports	118
Seniors	150
Directory	186

Environment...

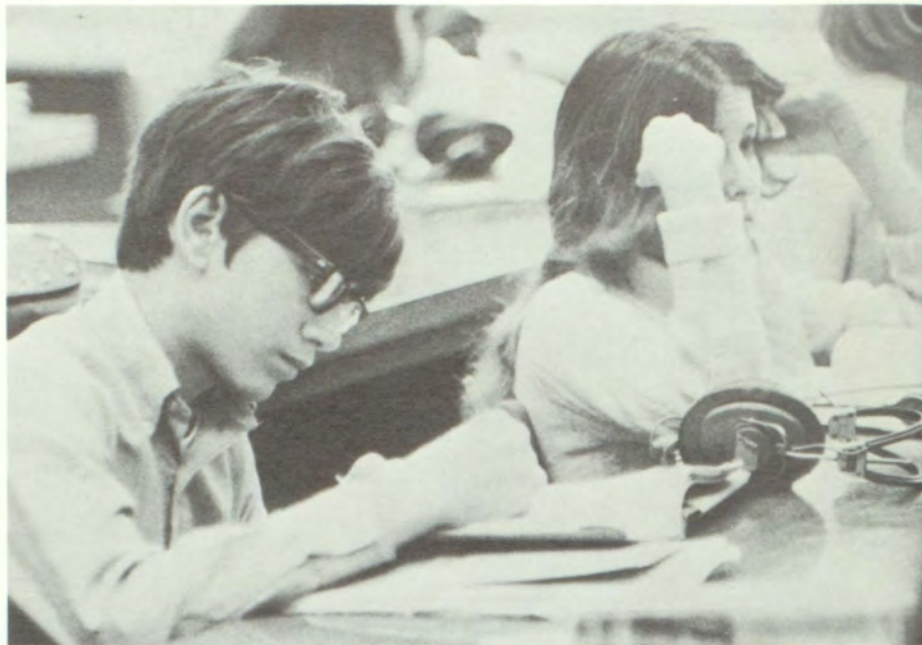

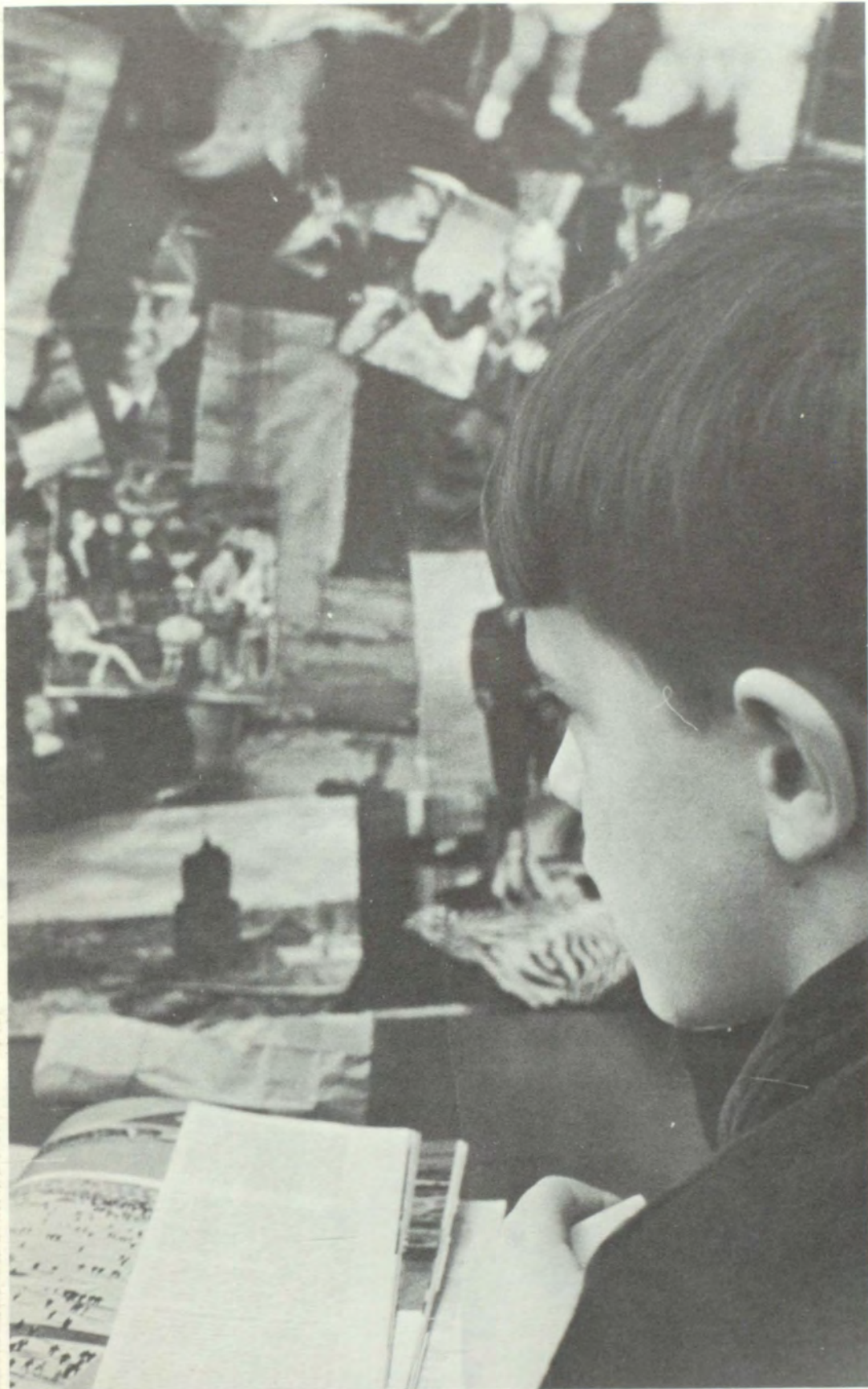

a gray stone building shapes, molds us in a manner peculiar to our own personalities.

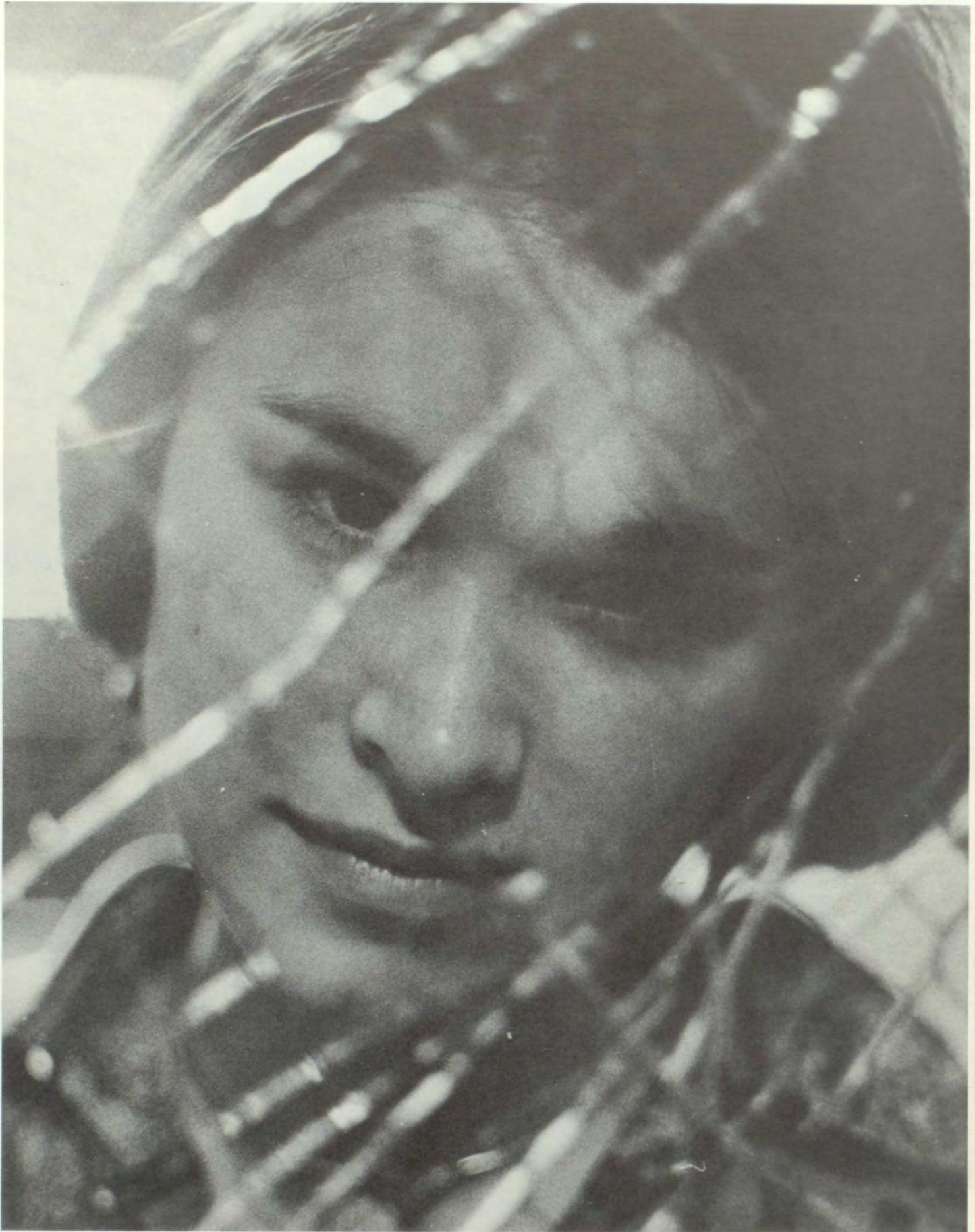



Harboring our excitement, reflecting our disillusionment . . .



'Nature's mighty law
is change

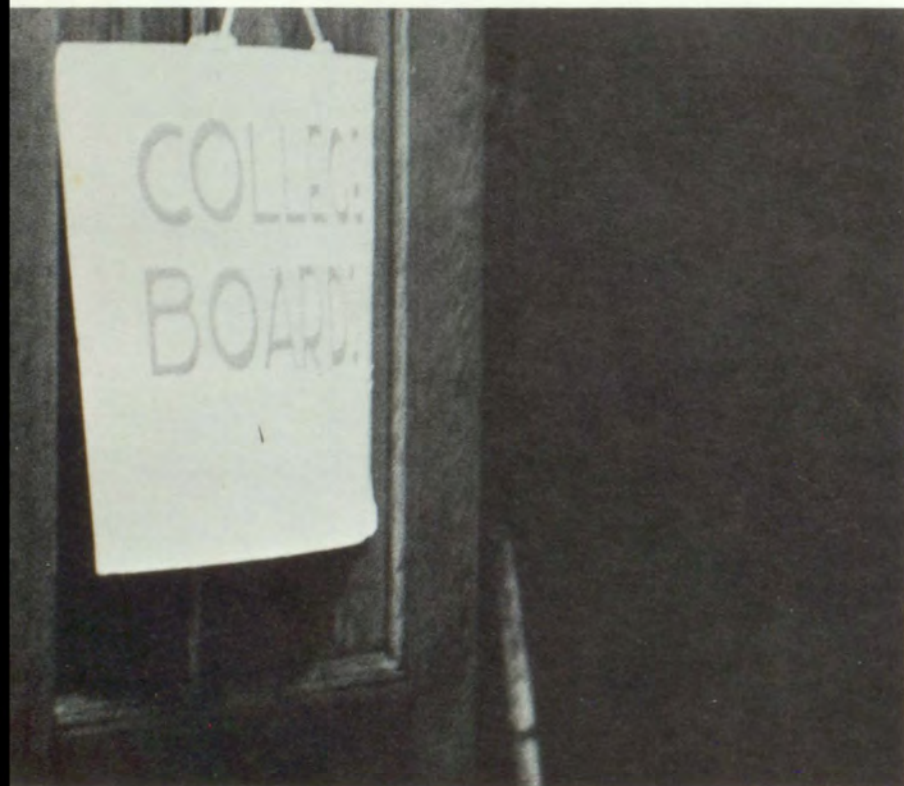
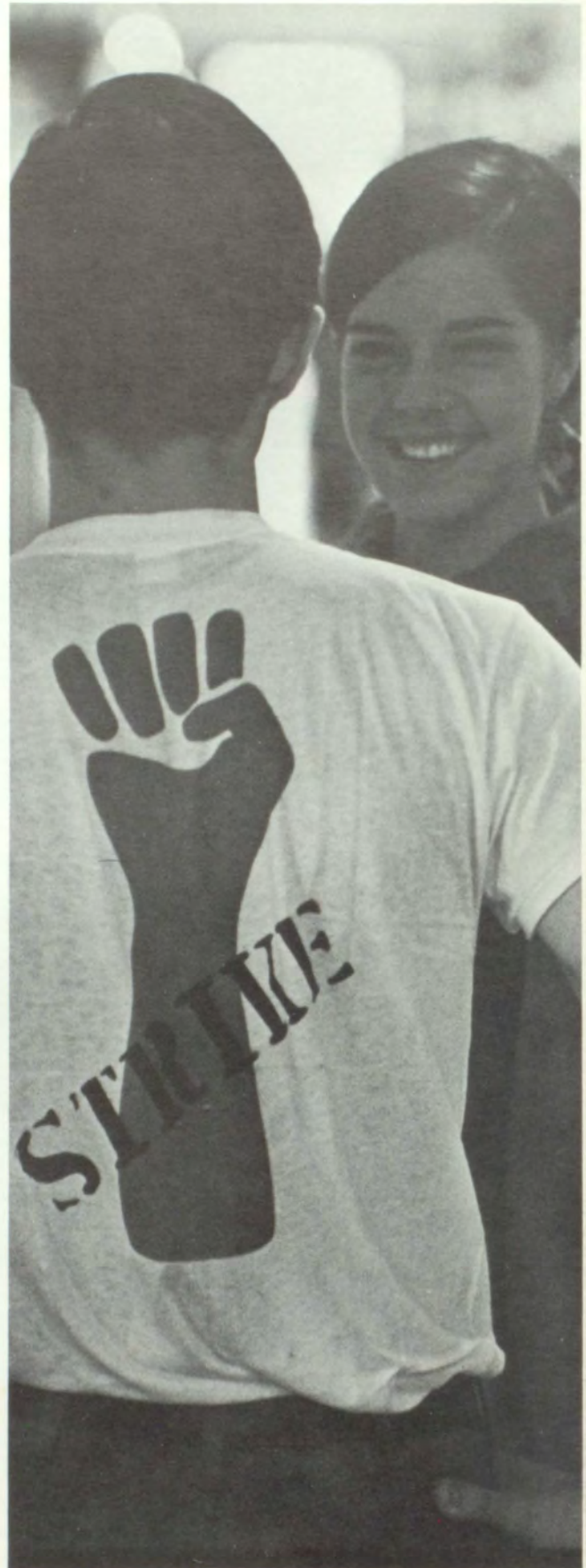

We are tossed between the shadow of tradition and

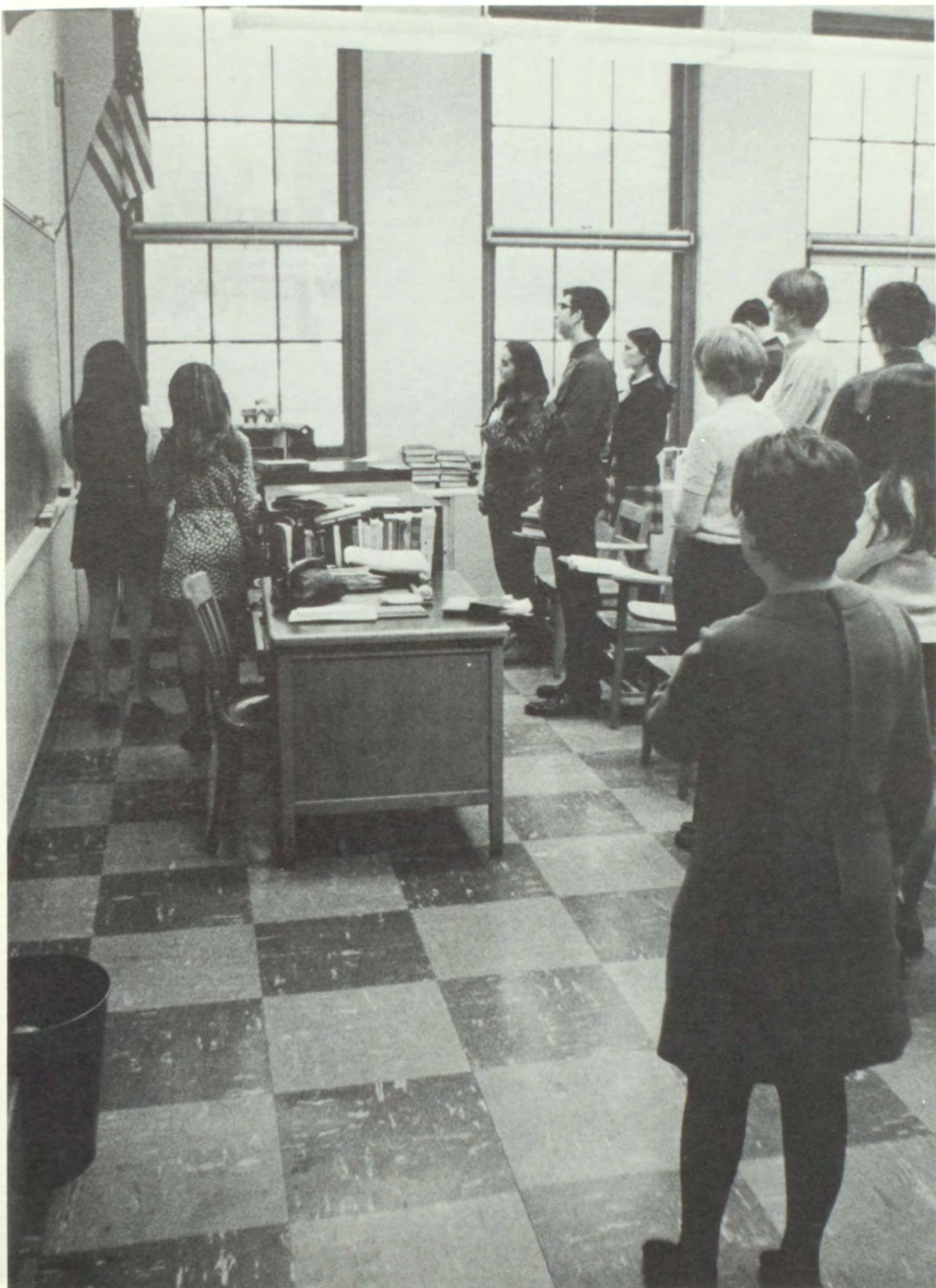

the compelling magnetism of change . . .

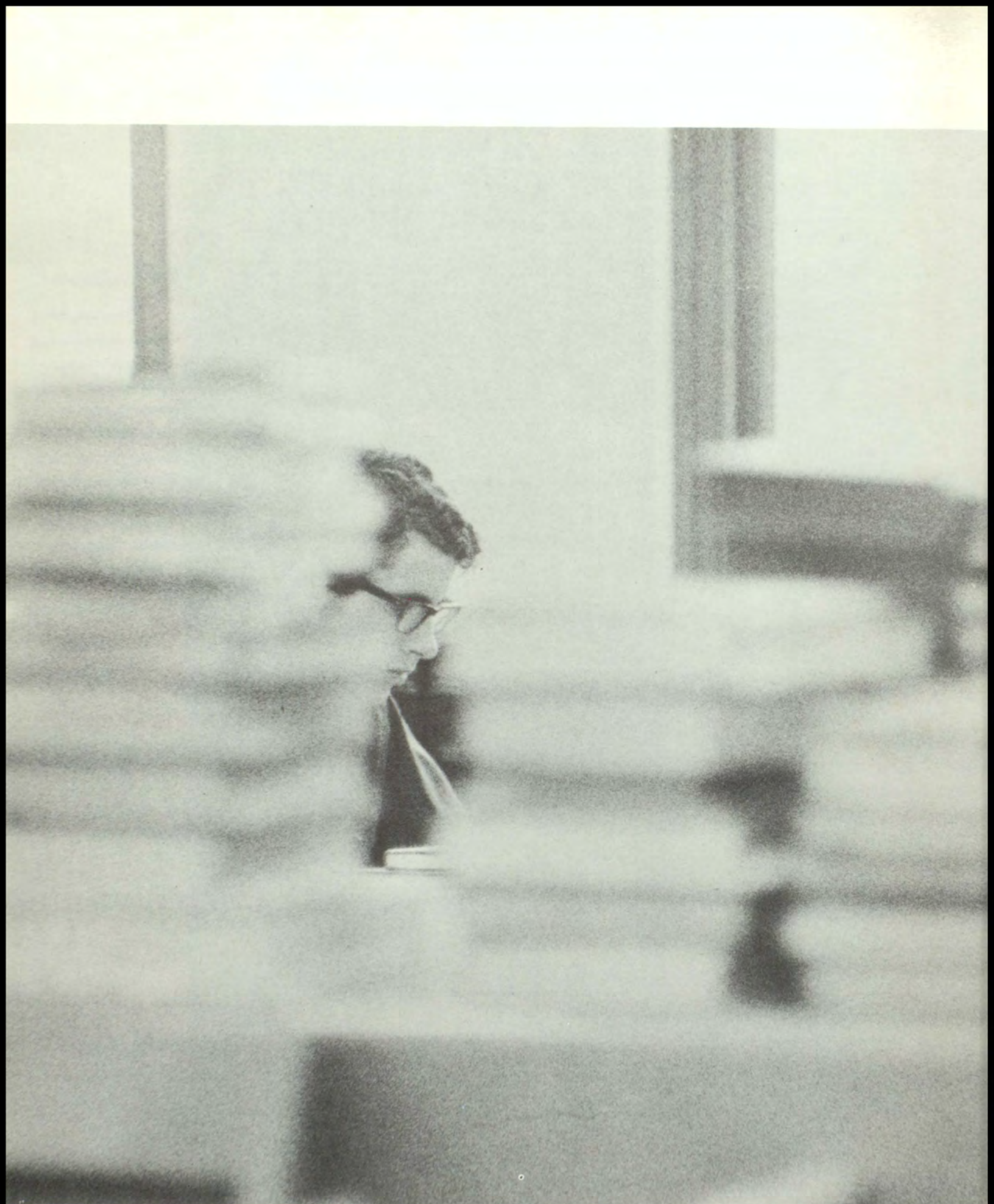

But we search beneath the patterned monotony of

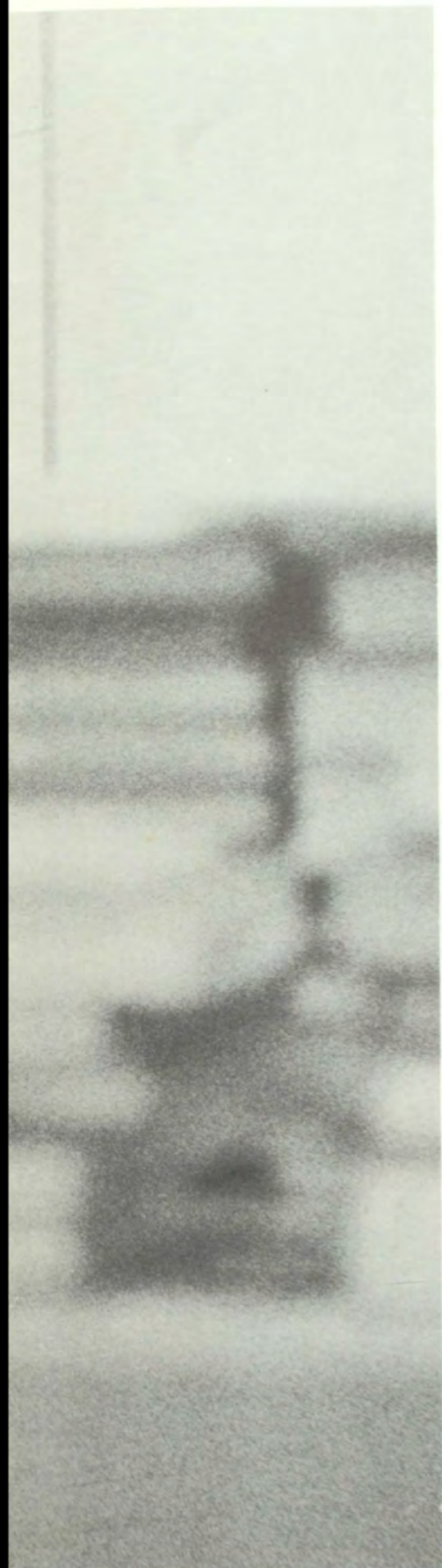

everyday existence—to grasp our relationship to environment.

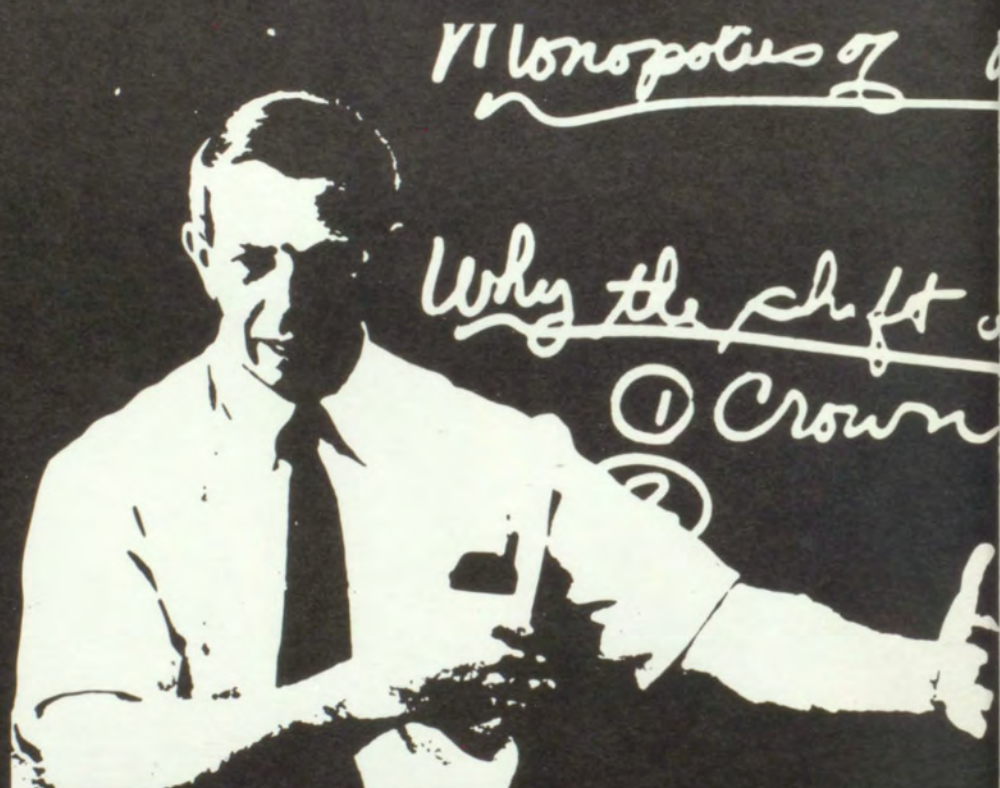

Experience . . . sometimes
it has to start in the
most conservative of

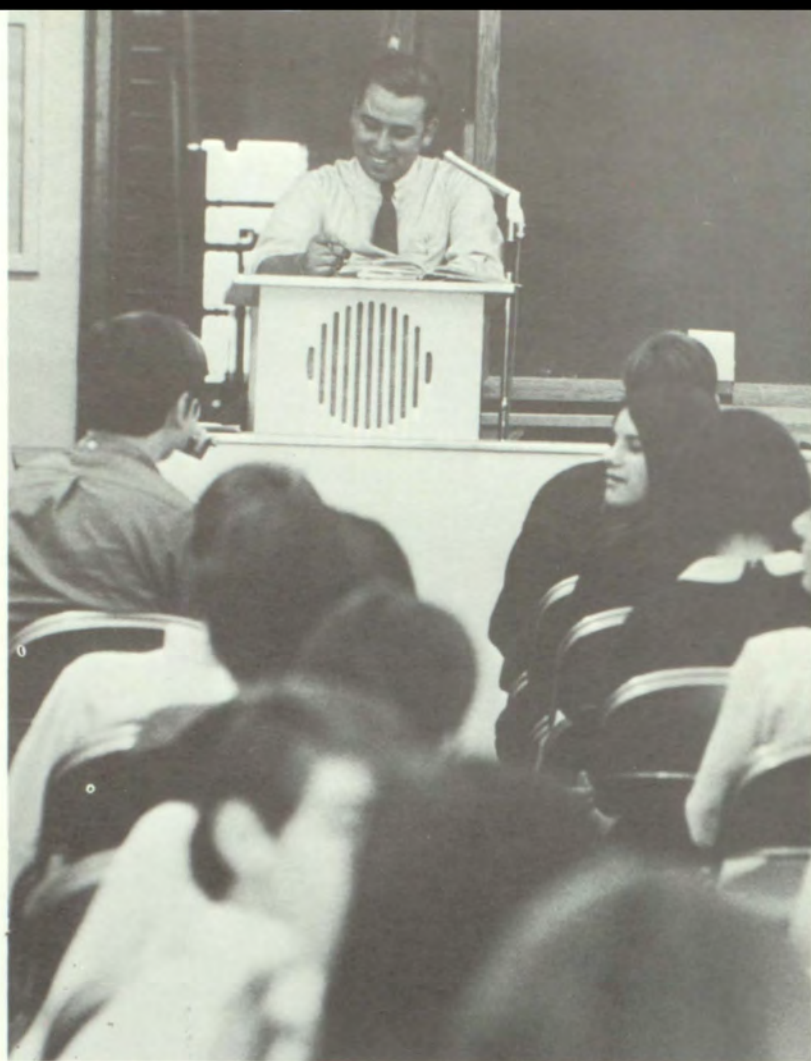



environments, perhaps even in the classroom.
You can't build a new world without

knowing thoroughly what the old one is about. The truths, the beauties, the



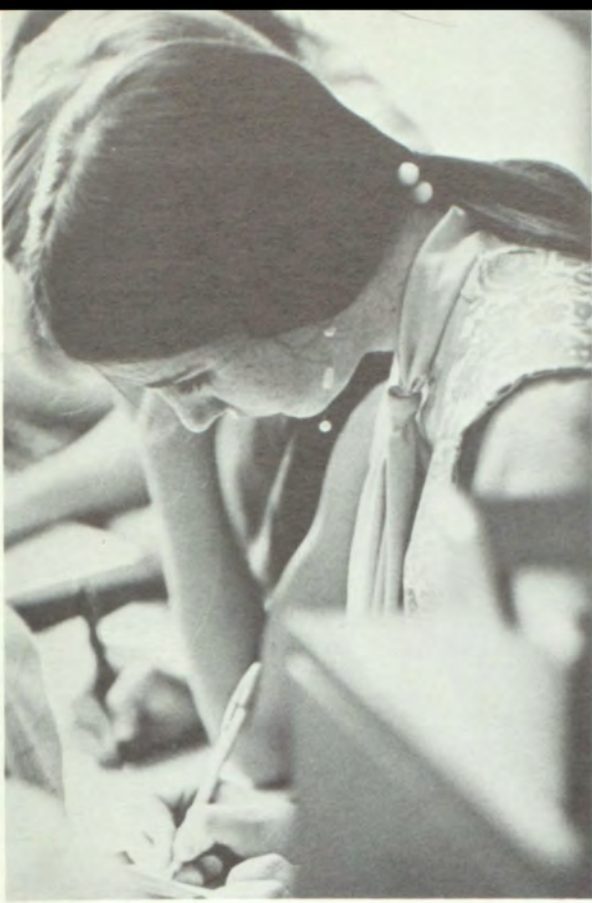

trials of life are in a class as much as anywhere else. The truths may seem

stilted in form, erudite
in presentation, but that's a necessary part of the



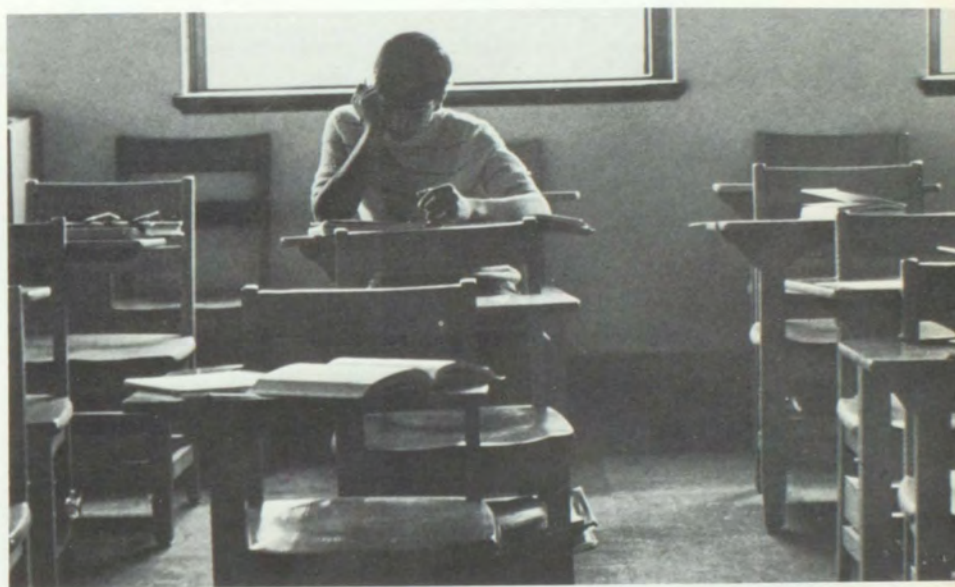
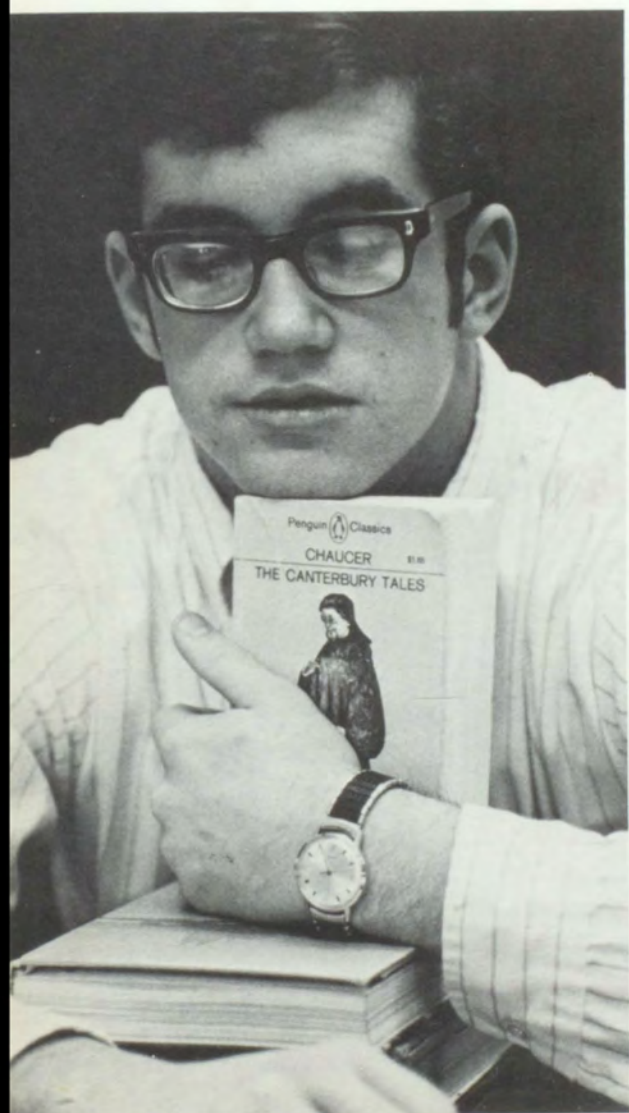

"total" experience.

Administration

The result of a nationwide search for a superintendent of schools to succeed the retiring Dr. Ralph D. Horsman is the young and vigorous Dr. Norman S. Green. Dr. Green comes to Mt. Lebanon from Proviso, Illinois. He holds a Bachelor of Science degree in music, a Master of Education degree, and a Ph.D. degree.

Dr. Green asserts that Mt. Lebanon's school system is the most worthy that he has seen in the country; the school buildings, the staff, the school board, and the overall democratic spirit of Mt. Lebanon, feels Dr. Green, are institutions of quality. Dr. Green's primary objective, however, is to update Mt. Lebanon to meet modern educational demands. His aims will be dramatically manifested in the new high school complex to be begun soon, which Dr. Green calls "the most significant change in the history of Mt. Lebanon School System." Dr. Green further states that it is the responsibility of the student to adjust to his new environment. In this way, Dr. Green intends that Mt. Lebanon will provide a relevant and stimulating educational experience to each of its students.



Dr. Norman S. Green, Superintendent of Schools



SCHOOL BOARD. ROW 1: Mrs. June Cameron, Dr. William Hall, Mrs. Virginia Sherman, Dr. Norman S. Green, ROW 2: Mr. Henry Wick, Mr. Eugene Maddox, Mr. Louis Stark, Mr. Allan Schall, Mr.

Donald Bush, Mr. John Dickinson, Mr. James Park, Mr. Allan Blacka.



Dr. Joseph C. Keifer, Assistant Superintendent



Dr. Floy L. Penn, Director of Instruction

Heads of an entire school organization, controllers of an environment,

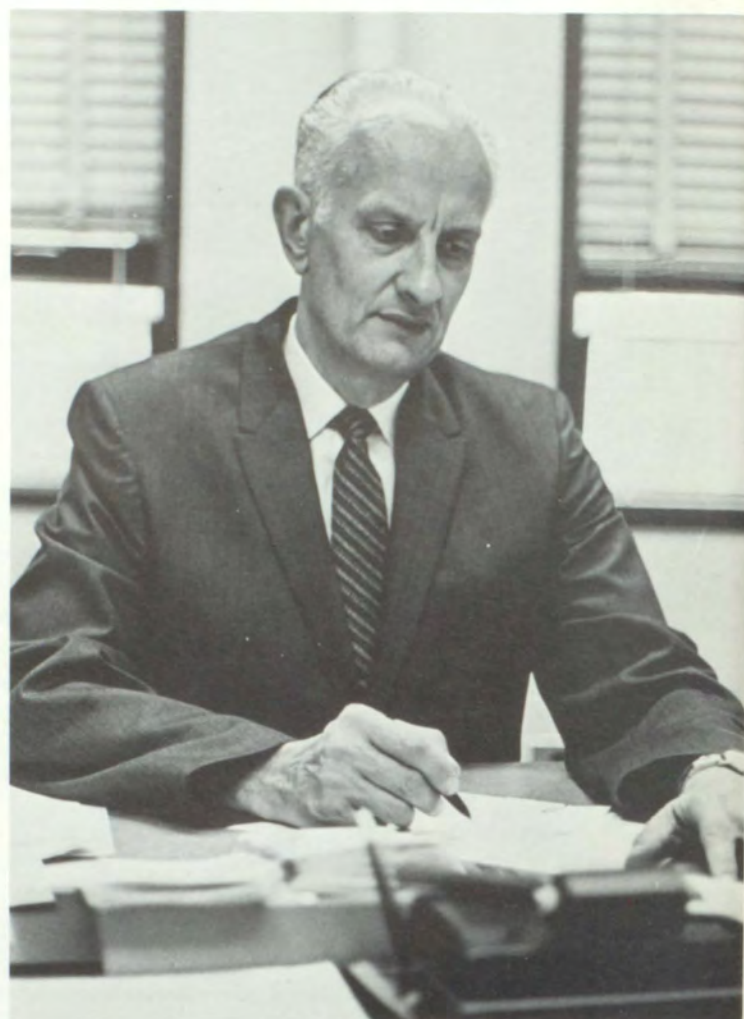

Dr. Nelson Mills, *Principal*



Mr. Ralph McDermot, *Vice-Principal of Administration*

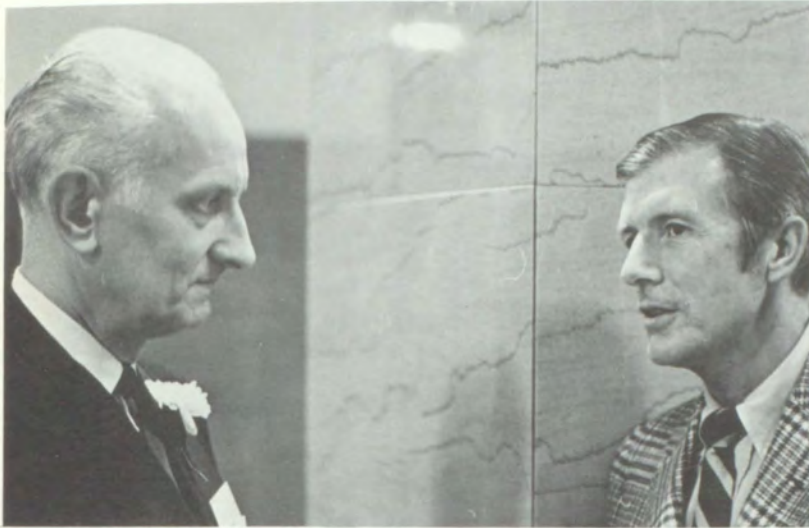

Mr. A. Richard Pitcock, *Administrative Assistant*

Miss Elizabeth A. Evans, *Vice-Principal of Instruction*

unappreciated until the crisis—then
they are counted upon by everyone.

Guidance

Schedule changes—college view decks—transcripts—someone to talk to.



Mr. Joseph B. Price, *Vice-Principal for Student Personnel*



Mr. Daniel E. Moore,
School Psychologist



Mr. Edward Basch,
Sophomore Counselor



Mrs. Rose Mary Graham,
Sophomore Counselor



Miss Mary Helen George
Junior Counselor



Mr. Andrew P. Zeedick,
Junior Counselor



Mr. Edwin C. Brandt, Jr.,
Senior Counselor



Mrs. Luella H. Caldwell,
Senior Counselor



Miss D. H. Grove,
Activities Director



Miss Barbara Martina,
Speech Therapist

Special Services

Behind-the-scenes . . .
always present . . .
always helpful.



Mrs. Jane M. Kehoe, Miss Jean MacKinney,
Librarians



Miss Patricia Croke, Miss Fern High,
Nurses



SECRETARIES

Mrs. F. Taylor
Mrs. L. Gerhold
Mrs. M. Steffens
Mrs. B. Cassidy
Mrs. R. Clatty
Mrs. C. Rodgers
Mrs. M. Browarsky
Mrs. E. Johnson
Mrs. B. Tohey
Mrs. Jeanette Brewer
Mrs. K. Murrell

English

Our most basic subject simply because all learning depends upon manipulation



Mrs. Ruth S. Furlong, coordinator



Mrs. Geraldine Adamson



Mrs. Joanne B. Bailey



Mr. Phillip A. Bianco



Miss Janet L. Curtis



Miss Judith A. Calgaro



Mrs. Martha G. Cussler



Mrs. Jean J. Dittmer

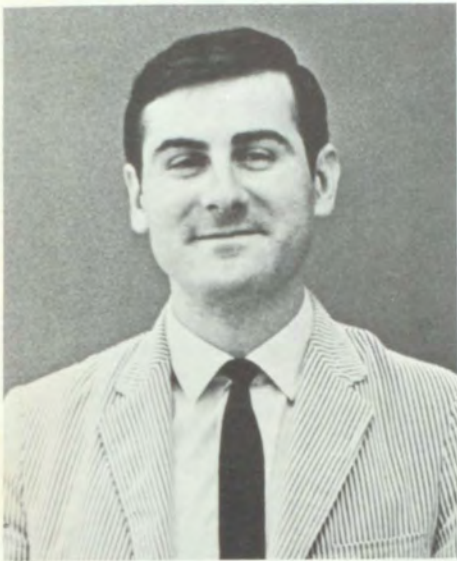

Mr. B. J. Fitzgerald



Mr. Richard L. Goff



Mr. Henry A. Huffman

Miss Jean Hay

of the native language and comprehension of its greatest thoughts.

It's Melville, it's Hawthorne, or perhaps it's merely the classification



Miss Jacqueline M. Hughes



Mrs. Debbie Hurwitz



Mrs. Rosalind F. Kaliden



Miss Harriet N. Manning



Mr. Harry L. McCann



Miss Janice Mellinger



Mrs. T. Morris



Mrs. Joan K. Paul



Miss Jean Piroth



Mrs. Marjorie E. Posey



Mrs. Eleanor T. Rinne



Miss Elizabeth Barbara Sipe



Mrs. Linda Zacur

of a verb, but it's for every student, every year.

Foreign Languages

Unique codes of thought—their words conveying their own kind of beauty because



Mr. Sheldon S. Campbell, *coordinator*



Mrs. Stephanie S. Broglie



Mr. Budahazi



Miss Dorothy I. Dean



Mrs. P. Horowitz



Mr. Howard M. Jones

Mr. Daniel J. Kaczorowski





Miss Mildred Lenk



Miss Jean Magura

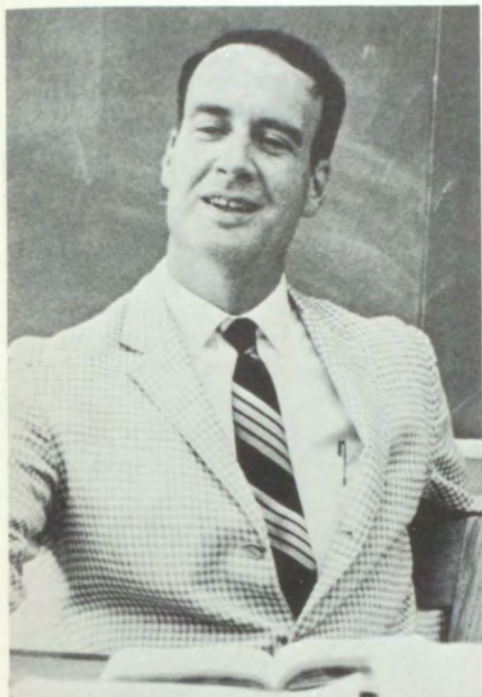

Mr. Arthur A. Manion



Miss Margery McClure



Mrs. Georgianne McNeirney



Miss Rita M. Roegge

Mr. Edward N. Oesterich



Mrs. Edith Stein

each language contains its own concepts, its own culture.

Social Studies

Think about the name—the study
of social affairs. That's



Mr. Dale A. Cable, coordinator



Dr. Margaret Anderson



Mr. Richard D. Barclay



Mr. John J. Canning



Mrs. Margaret Caskey



Mr. Victor M. Doak



Mr. William H. Emery



Mr. George W. Kline



Miss Bette Landish



Mr. Donley Mollenauer



Mr. Wilbur C. Moore



Mr. Robert Pittavino



Mr. Albert N. Stanish



Mr. Arthur Walker

Miss Carole T. Szwarc



Mrs. Priscilla Hall Zappa

dates and events, but it's mainly people—flexible, unpredictable, and vital.

Mathematics

Structured yet elastic, it forms the basis of numerical operation and

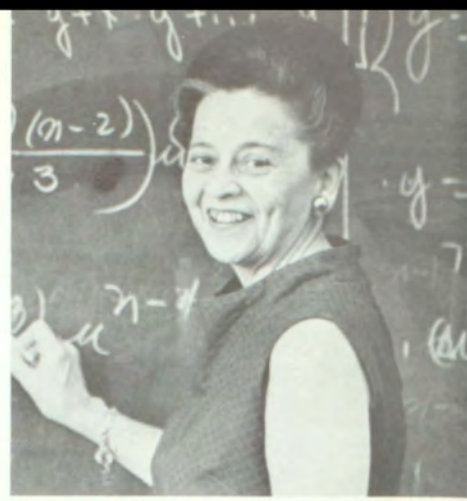

Miss Alice Elms, coordinator



Miss Katherine Birris



Mr. Richard D. Black

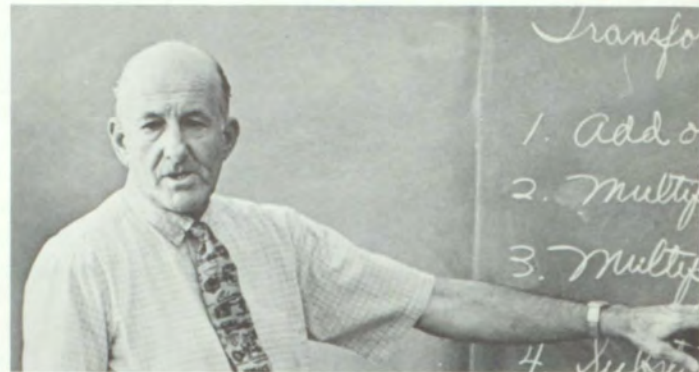

Mr. M. H. Clark



Mr. Harry E. Felich



Mr. Fred R. Gaertner



Mrs. Alberta Gergins



Mr. Norman L. Goodwin



Mr. Joseph Herschl



Miss Barbara Hill



Miss Margaret Land

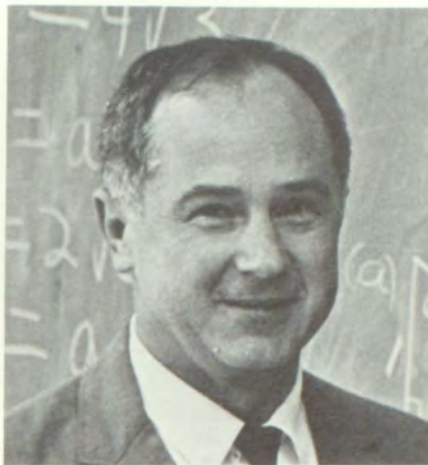

Mr. Robert Meyers



Dr. Richard A. Moore



Mrs. Eleanor Nemeth



Mrs. Carol A. Smith

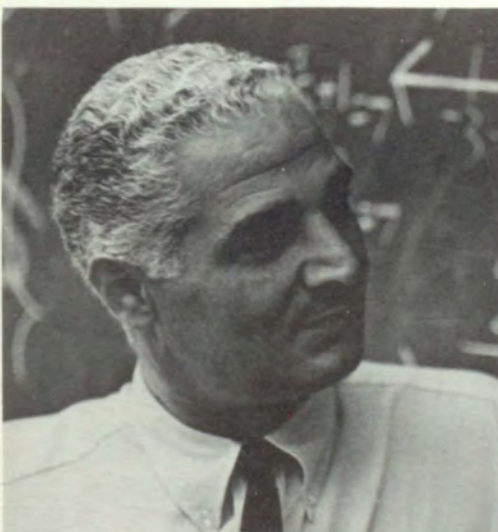

Mr. Charles H. Stull

Mr. David Solomon

measurement; it is the purest of sciences, so much as to apply to all sciences.

Science

The scientific method—logic—the continuous quest for facts. And each new



Dr. Charles F. Beck, *coordinator*



Mr. Edmund S. Ashburner



Mr. Lyle W. Bergman



Mr. Hugh Carr



Mr. Walter Donnellan



Mrs. Gloria Goodwin



Mr. James F. Jaklich

Mr. C. O. Lohr





Mr. Ronald L. Marr



Mr. D. R. Raines



Mr. Robert A. Ruth



Mr. Thomas Stacey



Mr. Richard P. Strobel



Mr. Thomas S. Taylor



Mr. R. Zacur

Mr. Lee Vroble

fact contributes to science's final goal—the comprehension of the universe.

Health

Important in an everyday sense—knowledge and care of the human body.



Mr. John P. Beckert



Miss Margaret J. Billingsley



Mr. George Lamprinakos



Miss Gayle Luchin



Mrs. Marge McMahon



Mrs. Gladys W. Hazlett



Mr. Glenn S. Aston-Reese



Mr. Saunders



Miss Donna J. Shaver



Mr. Michael Agostinella



Mr. Robert J. De Haas



Mr. A. W. Bernhardt



Mr. Henry R. Duda



Mr. Richard L. Jones

Techniques



Mr. Daniel Capanna

Techniques—where all theory must suddenly become very concrete and practical,

where abstract thought is transformed into visual reality, where the



Mrs. Judy Kash



Mrs. Margie Little



Mrs. Martha S. Martinez



Mrs. Kathryn H. Miller



Mrs. Eleanor Milligan



Mr. Julian T. Myers

Mrs. Geraldine D. Oelschlager



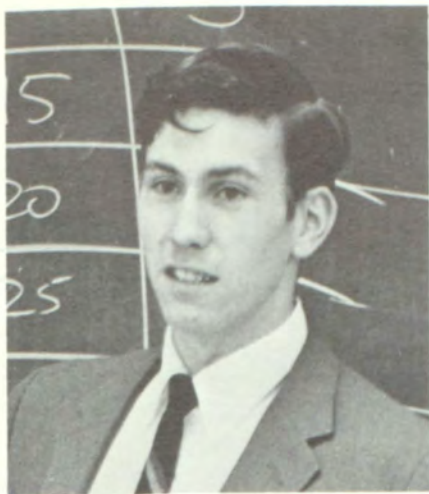

Mr. Ralph S. Patton



Mr. Richard Paulson



Mr. Louis A. Scarci



Mr. Douglas Shaner



Mr. D. E. Simmons



Mr. Arthur Yagello

Miss May K. Sneary

pressure is not just to think, but to act on the thinking.

Maintenance

Undeviating . . . inconspicuous . . . efficient.









EVENTS

FOR THE WEEK OF DEC. 8

Activities

ION.
UES.
ED. STUDENT CONGRES
ELECTIONS
HUR. SWIMMING—HOME
RI.
AT.

Responsibility: somehow becoming
real when it's not a struggle for grades,

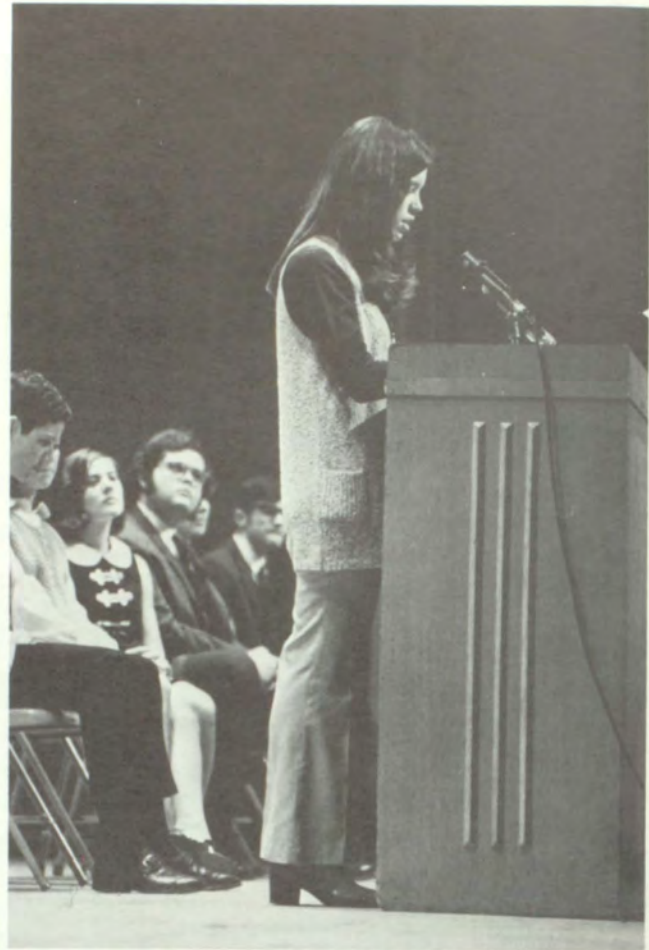



when it's coupled with initiative.

Satisfaction: exhibiting a special kind of school spirit,



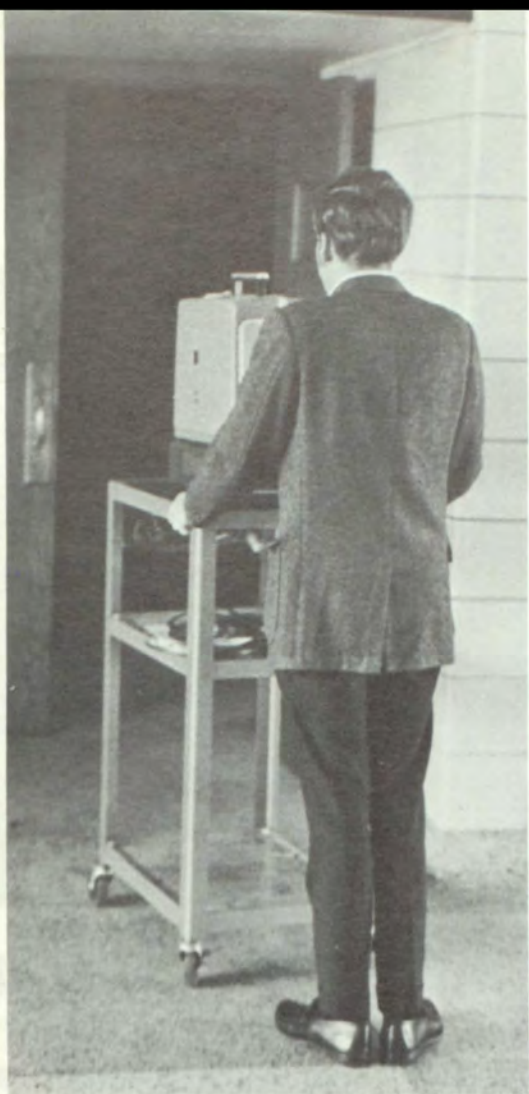

personally helping the school,
in one special way.

Fun: besides being productive,
activities provide a very necessary outlet—

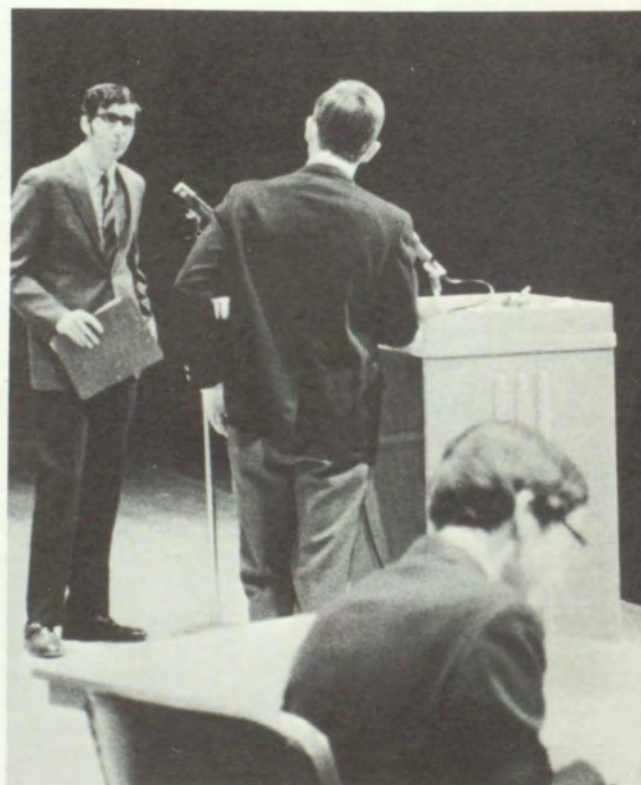

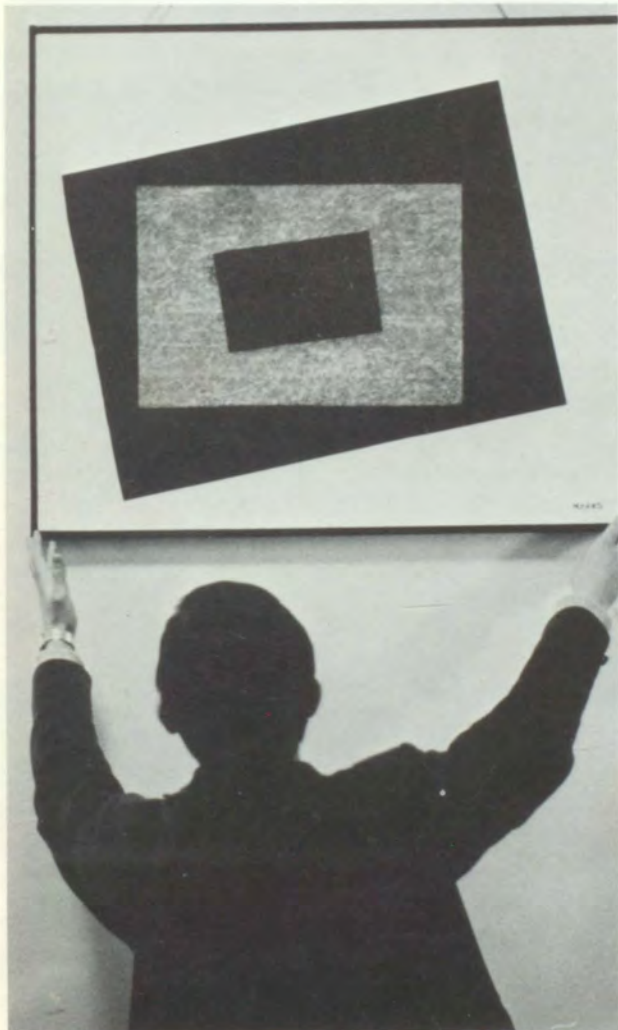

a chance to get together,
to socialize, to organize.

Special events: events that may only happen once, momentous in their uniqueness—





A raging bonfire, the Homecoming weekend, the band's Christmas tree sale...

Involvement:

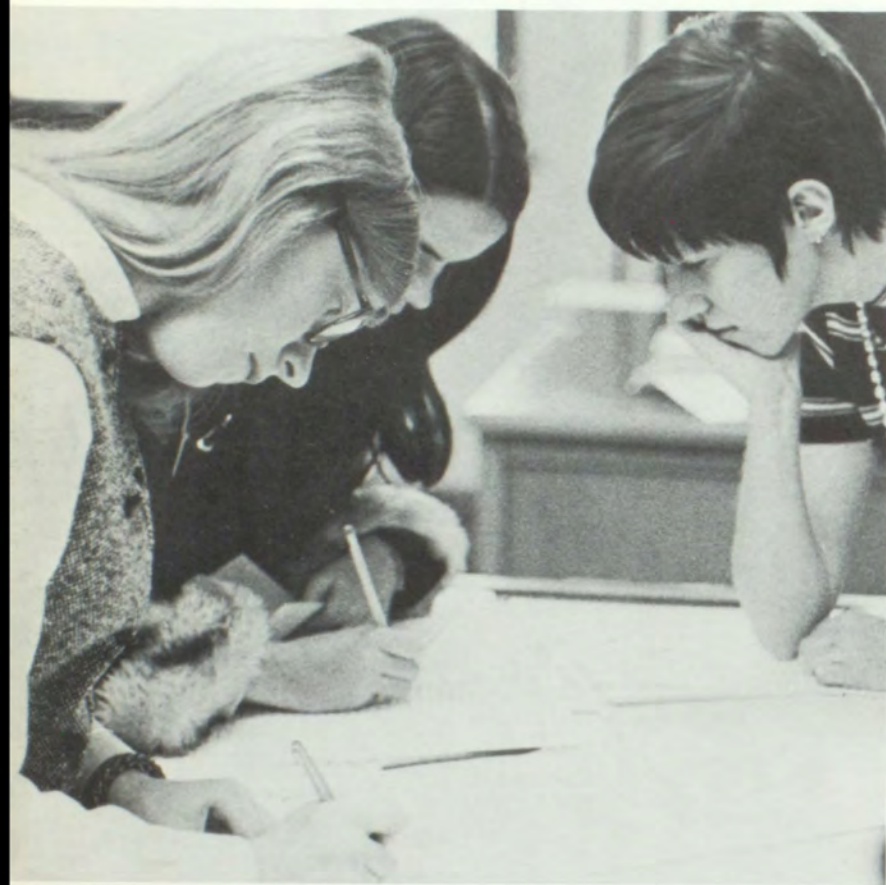
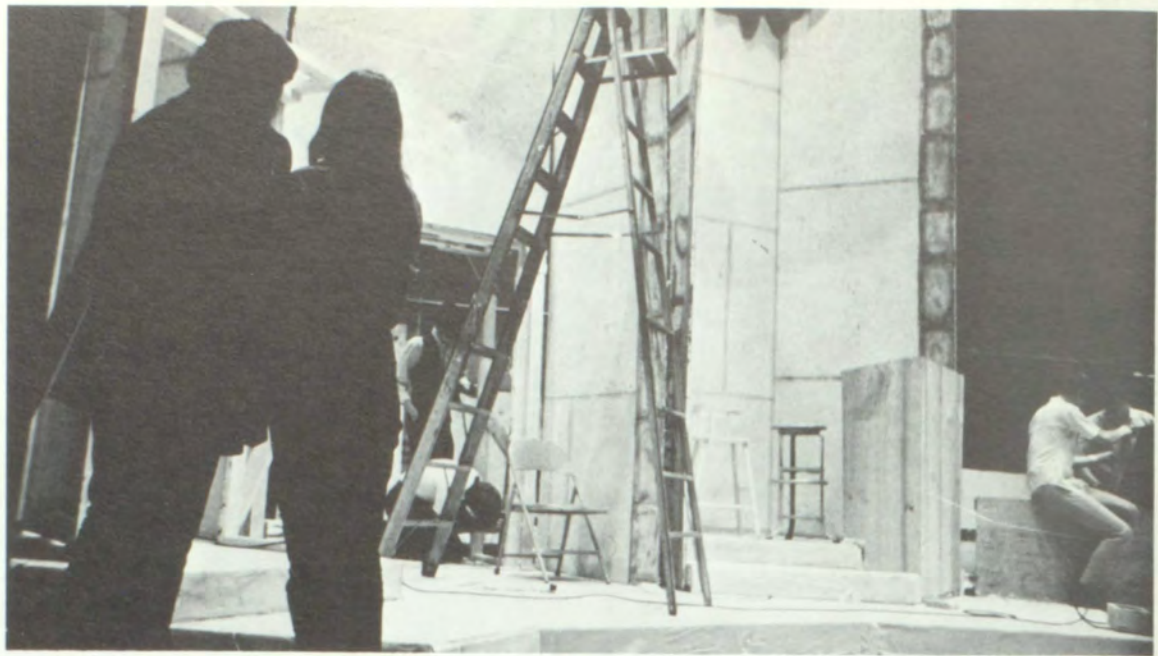



cooperation, concern, striving for perfection . . .



Student Government

Power and politics and
policy-making in miniature...



FIRST SEMESTER STUDENT CONGRESS OFFICERS. L. Fazio, M. Carr, B. Emack.



SENIOR COUNCIL. ROW 1: L. Fazio, G. Colver, J. Evans, M. Geist, K. Walker, M. Jordan, B. Paterson, T. Shannon. ROW 2: L. Schreiber, M. Dockum, T. Dickinson, S. O'Leary, M. Carr.



SECOND SEMESTER STUDENT CONGRESS OFFICERS. M. Pottenger, D. Anderson, B. Lambl.

CURRICULUM ADVISORY COMMITTEE. ROW 1: K. Crawford, K. Siker. ROW 2: B. Coblentz, A. Sprecher, J. Fortwangler, D. Morrill, H. Colker, Miss E. Evans, B. Caldwell.



STUDENT COURT. ROW 1: A. Taubeneck, S. Rouvalis, K. Kountz. ROW 2: C. Cook, K. Johnston, L. Brenner, M. Cajka, R. Rosecrans, R. DeLong, B. Carson. MISSING: S. Taubeneck, R. Wilson.



PRINCIPAL'S ADVISORY COUNCIL. ROW 1: J. Zimmerman, D. Atherton, S. O'Leary, Dr. N. Mills. ROW 2: Mr. R. Barclay, Mr. R. Pittavino, Mr. A. Manion, M. Carr, D. Anthony.

"leadership training"...the satisfaction of helping to organize the school.

Awards

Perseverance . . . variety . . .
energy . . . expecting a lot from yourself—



JUNIOR YEAR ACTIVITIES KEY RECIPIENTS. P. Bell, M. Parker, S. Shepherd.



ACTIVITIES GUARD RECIPIENT. M. Cajka.



HONOR AWARD COMMITTEE. ROW 1: L. Schwartz, J. Block, D. Bradley, S. Guiney, J. Nelson, T. McGough, B. Ditrovati. ROW 2: A. Blackburn, S. Rodden, M. Mustin, D. Brettholle, L. Rosenfelder, R. Deramo, E. Feinberg, E. Wolfensperger, P. Bucey. ROW 3: J. Gibel, V. Ullman, K. Alcorn.

SENIOR YEAR ACTIVITIES KEY RECIPIENTS. ROW 1: P. Loos, M. Meyer, L. Nesbitt. ROW 2: S. Laster, B. Kaufman, A. Sprecher, M. Parker, L. Porach, K. Keim, C. Kennedy, P. Standfest, C. Soroka, B.

Emack, M. Sullivan, T. DiFiore. ROW 3: S. Rodden, L. Brenner, L. Fazio, J. Stolzer, P. Kohman, J. Rich, C. Frank. ROW 4: B. McHale, B. Cunningham, P. Wilson, H. Chizeck, T. Offutt, L. Schreiber.



D.A.R. AWARDEE. P. Bell.

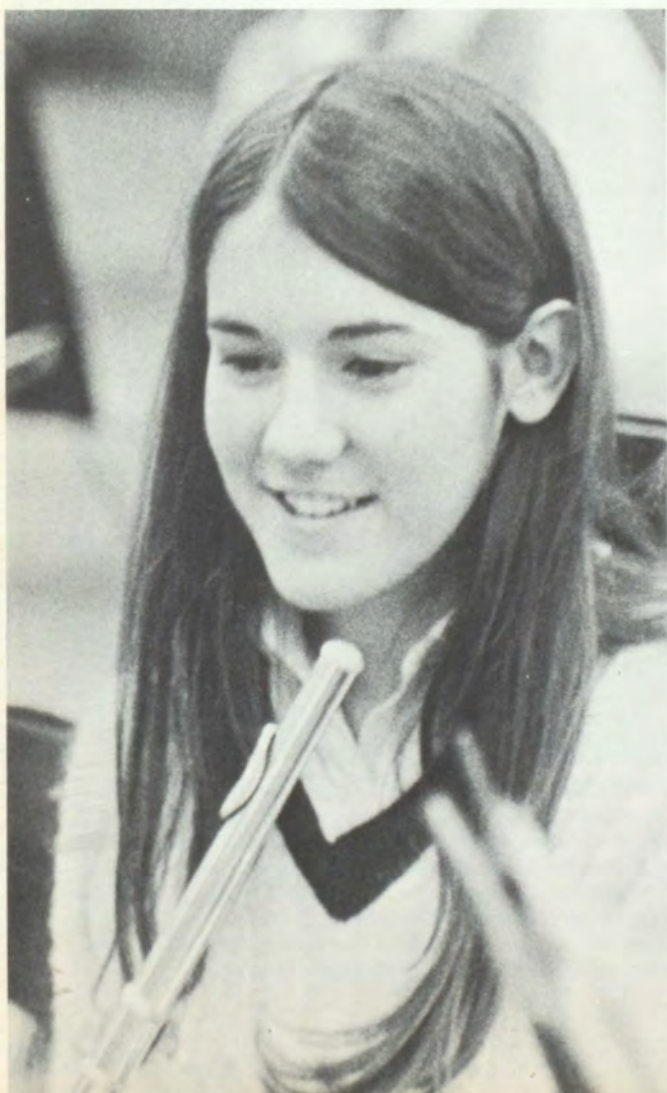

combine these qualities and the activities points are no longer significant.

The unequalled satisfaction of academic achievement . . .

N.M.S.Q.T. SEMIFINALISTS.

ROW 1: M. Washil
C. Barr
H. Chizeck
J. Ryan
B. Dulis

ROW 2: M. Lester
J. Geraud
H. Curzer
B. McHale
L. Schreiber



ACADEMIC GAMES. ROW 1: G. Lawson, D. Scharbrough, D. Sze. ROW 2: M. Solloway, B. Osgood, C. Mason, A. Purbrick, L. Lerman.



CUM LAUDE. ROW 1: T. Dewey, M. Lester, C. Zinger, M. Mooney. ROW 2: B. McHale, B. Riddle, W. Glassner, R. Permar. ROW 3: P. Bell, L. Rouvalis, P. Kohman, H. Chizeck, C. Barr. ROW 4: J. Woodworth, N. Brewster, F. Hegyan, L. Nesbitt, P. Standfest, S. Correnti. ROW 5: B. Brunk, P. McCallum, A. Sprecher, A. Purbrick, D. Milligan, L. Rosenfelder, K. Kelly. ROW 6: B. Duffy, K. Donahue, C. Cusack, M. Tipping, L. Porach, L. Fazio, H. Curzer, S. Gratz, L. Schreiber. ROW 7: C. Arbenz, J. Geraud, J. Seals, T. Buchanan, S. Shepherd.



CHESS CLUB
 ROW 1: J. Hagy
 J. March
 H. Colker
 T. Herrington
 J. Karras
 J. Schindler
 ROW 2: A. Geraud
 H. Wells
 M. Klingensmith
 H. Curzer
 C. Zinger
 ROW 3: B. Book
 W. Weis
 D. Scharbrough



BRIDGE CLUB
 LEFT TO RIGHT: D. Ferrel,
 M. Dockum
 L. Steele
 Mr. Stuhl
 A. Purbrick
 J. Featherall
 L. Brungraber
 P. Santini
 H. Curzer
 M. King
 D. Scharbrough
 F. Hegyan
 J. Colker
 R. Jones

most important is the ability to relegate academic talent to the level of your own interests and enjoyment.

A.F.S.

Learning a language and using it . . . absorbing new customs—all-part of living in a foreign country. Only a handful of the world's students gain the happy opportunity to do this, as members of the American Field Service. Perhaps no other experience broadens the scope of intelligence like traveling to another country, another culture.

Once again, this year, Mount Lebanon has hosted an A.F.S. student. She is Verena Fritz, from Austria, and the cultural exchange between her and Mount Lebanon has been rewarding.

Verena hails from Mittelberg, a small town in Austria, and she thinks of Mount Lebanon as a "very well-organized community."

For all of us who "suffer" under the pressure of the tremendous work load in Mount Lebanon, one of the most interesting aspects of Verena's background is her education. Although she ultimately plans to be a music teacher, Verena takes three or four languages, two sciences, religion, geography, and history, in addition to music courses at her "gymnasium" (high school).

On the other half of our A.F.S. operation, Tricia Bell visited Iran during the summer of 1969, where among her numerous adventures she met the Queen. Both Verena and Tricia can attest to the advantages of foreign travel through A.F.S.



A.F.S. STUDENT. Patricia Bell.



A.F.S. STUDENT. Verena Fritz.



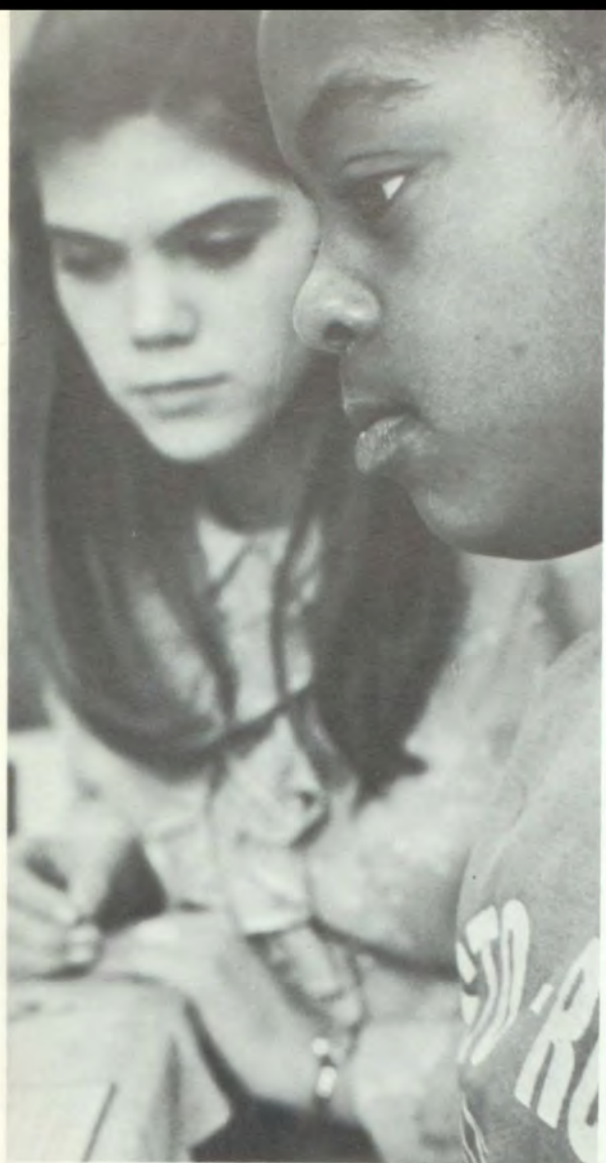

Community Relations

McKEES ROCKS TUTORS. ROW 1: P. Loos, M. Breen, L. Rouvalis, A. Moreland, F. Hegyan, M. Hegyan, J. Visco. ROW 2: K. Hazlett, J. Zimmerman, C. Loehr, J. Rich, B. Cusack, L. Waldmann, A. Coleman, M. Gorin, J. Cohen, S. Kall. ROW 3: B. Mac, D. Lazear, E. Barker, S. Schlamb, M. Cromer, B. Vucich, P. Thompson, P. Mulkeen, B. Kyle, B. Parsons. ROW 4: K. Eckstrom, A. Beatty, J. Fisher, K. McGhee, J. Clark.



HUMAN RELATIONS COMMITTEE



The value of a service may not always be expressed

STUDENT ART COMMITTEE

ROW 1: C. Shoemaker
J. Fortwangler
B. Carpenter
L. Hirsch
ROW 2: J. Sheppard
C. Beatty
P. Barlow
K. Eckstrom
C. Parmley
J. Franklin
D. Smiley
P. Eisele
S. Croft
ROW 3: J. Masiello
H. Hall
A. Auslander
S. Donohue
A. Accetta
ROW 4: S. Crothers
E. Lesser
E. Helfman



DISPLAY CASE COMMITTEE. L. Waldmann, E. Helfman.



DECORATING COMMITTEE. K. Brown, K. Solomon, W. Bosley, D. Smiley, M. Carr, P. Loos, M. Jordan.



SECRETARIAL SQUAD. W. Kernan.

MEDICAL SQUAD. S. Rodden, L. Lewine.



ATTENDANCE SQUAD. J. Maiorano.

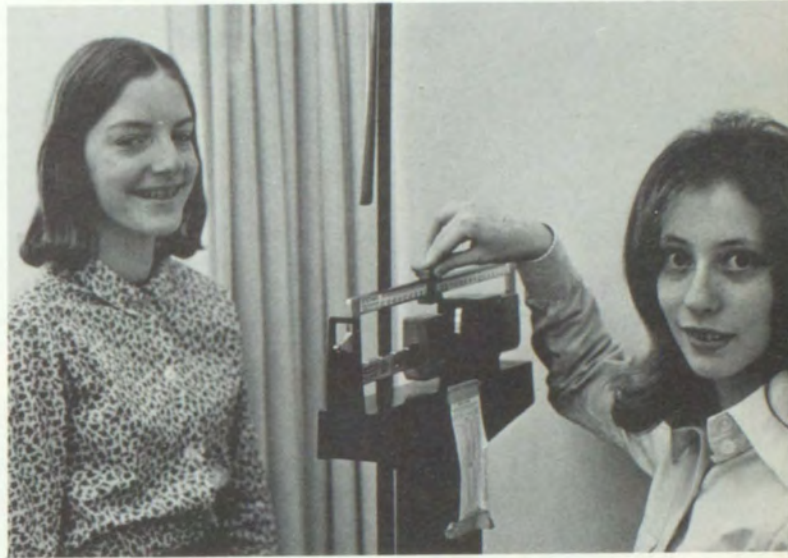

COMPUTER SQUAD. L. Kasper, B. Bianco, G. Banner.

in words, but it is always appreciated.

Planning dances... putting visitors at ease... filing catalog cards—isolated responsibilities joining to unify a many-faceted society.

LIBRARY SQUAD
ROW 1: J. Nelson
P. Rodney
B. Winters
R. Schalles
ROW 2: K. Jacobs
G. Thompson
P. LaValla
R. Curry
M. Blair
P. Piltz
S. Rodden
C. Mercer



HOSPITALITY SQUAD. B. Lambl, K. Hazlett, H. Hall.



SOCIAL COMMITTEE. M. McGough, B. Jack, M. Blair, E. Weisgerber, M. Danko.



JUDO CLUB



FOLK MUSIC CLUB



SKI CLUB



A body throw...traversing...chords
for a new song...widening the scope
of experiences.

Clubs

Projects, specialization, practical training; people with common interests—



S.U.N. OFFICERS. M. Cajka, T. Snyder, R. Rosecrans, S. Shepherd, L. Schwartz, L. Schreiber.



J.C.L. OFFICERS. J. Fisher, E. Helfman, S. Worcester, R. Schar.



N.F.L. ROW 1: P. Bregman, D. Sullivan, B. Book, M. Sullivan. ROW 2: C. Zinger, J. Guehl, A. Saul, M. Grupp, L. Helwig, S. Bradley, D. Stein. ROW 3: S. Kurtz, H. Chizeck, S. Shepherd, L. Schreiber, L. Rose, D. Colker, T. Swingenstein, W. Disken, R. Coblentz.



F.N.A. OFFICERS. D. Brettholle, J. Reed, P. Jones, L. Paul.



F.H.A. OFFICERS. P. Callahan, H. Patterson, S. Andrews, D. O'Brien.



F.T.A. OFFICERS. G. Seitz, S. Donahue, A. Sprecher, M. Parker.

these are clubs; the part of school directly related to *you*.

Squads and Committees

Communication—through a movie, a bit of news, an inspirational message—

GIRLS' USHER SQUAD

ROW 1: J. Nelson
J. Stolzer
S. Rodden
B. Lamb
L. Stiefel

ROW 2: C. Olson
L. Waldmann
K. Pabst
S. Stern
C. Edgar
M. Klein



BOYS' USHER SQUAD. Ken Hazlett.



CHECKROOM SQUAD. ROW 1: E. McDowell, G. Leitch, M. Stringi, J. Galley. ROW 2: G. Miner, M. Bayers.

OPENING EXERCISES SQUAD. ROW 1: J. Franklin, S. Correnti, C. Zinger, J. Bleiberg. ROW 2: C. Barr, S. Levine, M. Fittkau, D. Stein, J. Schelble, K. Kelly.



STUDIO ANNOUNCERS. M. Sullivan, P. Kohman, T. Dickinson, D. Sullivan.



PROJECTION SQUAD
ROW 1: B. Hardy
T. Smith
B. Rutherford
K. Wood
L. Vassilaros
T. Kozarsley
B. Kurtz
B. Ruprecht
D. Fassinger
K. Fletcher
M. King
T. Shannon

essential to an alert, responsible individual.

Production

They aren't on stage...they don't take bows...but

PROPERTIES COMMITTEE

ROW 1: J. Rich

L. Nesbitt

J. Behrend

D. Beley

P. Kohman

ROW 2: N. Martin

L. Helwig

K. McCann

J. Fortwangler

M. Bower

M. Grupp

ROW 3: K. Milligan

C. Parmley

P. Sielski

P. Hutchinson



MAKE-UP COMMITTEE. ROW 1: E. Rock, D. Milligan, D. Beley, J. Rich, E. Barker, M. Grupp, D. Vilona. ROW 2: L. Nassikas, J. Shepherd, R. Schaefer, L. Clark.



COSTUME COMMITTEE: ROW 1: A. Heinrich, N. Miller, J. Troy, B. Dixon, P. Taylor, J. Bodkin. ROW 2: N. Weiler, S. Guernsey, C. Frank, M. Mowrey, J. Shepherd, L. McCown, M. Craig, D. Levine, V. Mullozzi, M. Cusack, Miss Land, L. Stieffel.

SCENERY SQUAD. ROW 1: M. Pottenger, L. Nesbitt. ROW 2: S. Lassner, T. Dickinson, B. Wheeler, J. Troy.



STAGE CREW. ROW 1: T. DiFiore, R. Cox, L. Brozenick, T. Dickinson, A. Busch, T. Pabst. ROW 2: L. Gerstenberger, J. Levine, T. Offutt, D. Manion, D. Kemmerer, T. DiFiore.



SET DESIGN COMMITTEE
ROW 1: A. Geraud
D. Gudiness
L. Nesbitt
ROW 2: M. Murrer
J. Walther
C. Duncan
ROW 3: J. Troy
B. Dixon
L. Schlamb
S. Sweeney

THESPIANS. ROW 1: M. Leatham, R. Cox, T. DiFiore, L. Nesbitt, D. Beley, T. Dickinson, D. Brown. ROW 2: J. Shepherd, T. DiFiore, M. Pottenger, T. Offutt, B. Wheeler.

they make the play a reality.

The Little Foxes

Distinctive lighting
effects dominating the stage,
a determined cast, a vivid

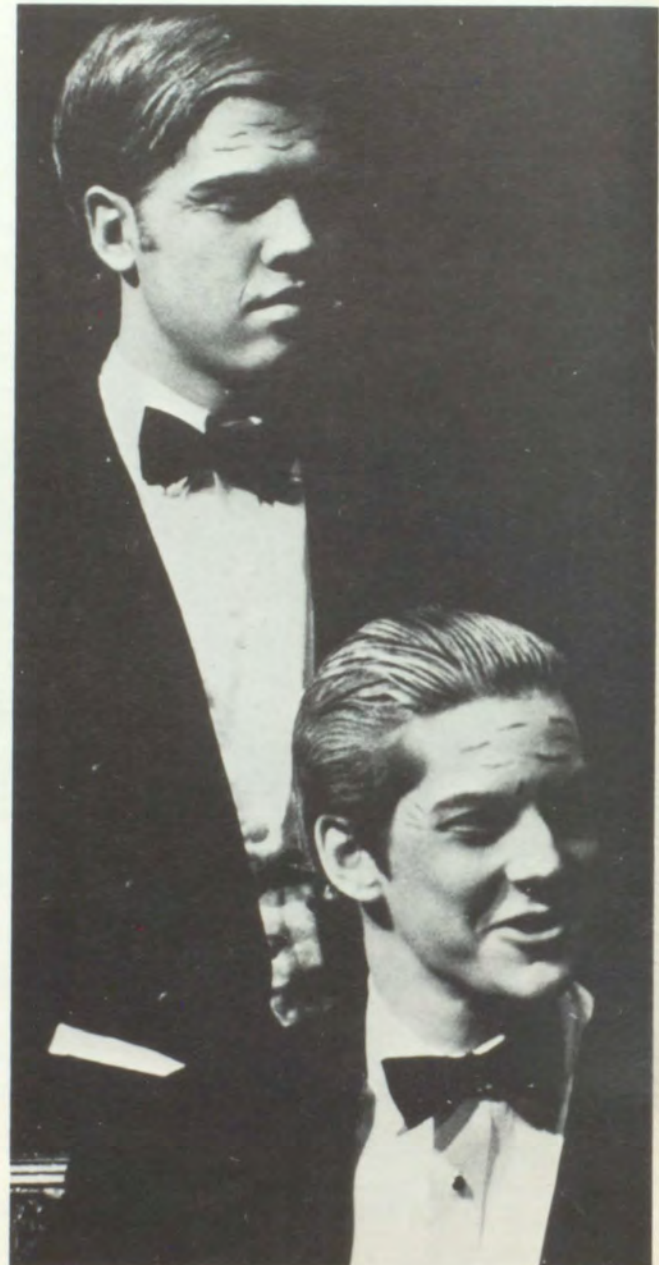



CAST
 Pat Phares
 Phil Oermann
 Barbara Rucker
 Todd Dickinson
 Scott Shepherd
 Liz Cheney
 Don Faulkner
 John Pegan
 Debbie Brown
 John Murrell



portrayal of human avarice—this was the all school play, *The Little Foxes*.

The Lady's Not for Burning

A success because of honest effort
and dedication . . . For the first time scenery
and costumes were student designed and made.
Fry's best known play drew all kinds of people





CAST
 E. Fischer
 S. Shepherd
 K. Milligan
 J. Fortwangler
 D. Brown
 L. Gerstenberger
 D. MacQuown
 M. Pottenger
 D. Bartlett
 T. Dickinson
 J. Pegan

into a meaningful unity—whether on stage, behind the scenes, or in the audience.

Beautiful World

Beautiful World was beautiful for its vastness, its diversity, and its cheerfulness.



Hobie Chivers

Fran Peters, Linda Bridwell, Ann Davis, Laura Smith.



Debbie Kraft





Entire Cast



Frank Cappelli

Somehow, when the performers are happy, so is the audience.

The Cave Dwellers

Haunting musical effects . . .
a startlingly realistic set . . .
carefully portrayed characters—





CAST
 Chris McHale
 Melissa McClure
 Laura Nesbitt
 Doug Farrell
 Simon Solomon
 Brenda Hartsough
 Eric Fischer
 Lori Grupp
 Allen Wicks
 Leigh Gerstenberger
 Lynne Peresman
 John Fortwangler
 Phil Oermann
 Bill Bosley



a profound, simplistic view of the
 human race—William Soroyan's
 "The Cave Dwellers."



Publications

Typewriters clicking, people shouting,
borrowing dictionaries and thesauri.

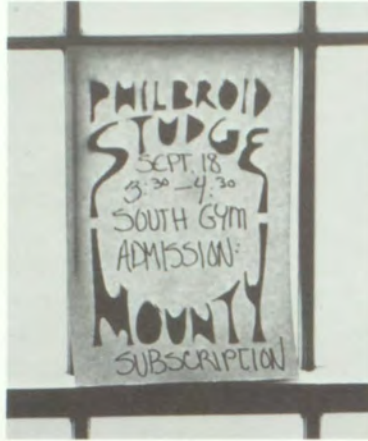

MOUNTY EDITORS. S. Gratz, M. Swartz, M. Meyer, D. Anthony, L. Nesbitt. MISSING: R. Wilson.



LANTERN EDITORS

ROW 1: B. McHale

ROW 2: C. Greer

L. Welton

M. Cajka

D. Beley

J. Orr

T. DiFiore

ROW 3: M. Sullivan

K. Aiken

S. Correnti

B. Coblenz

C. Gardner

R. Stacy

And somehow amid the noise and confusion
emerges journalism and literature.

Deadlines . . . "little ones" . . . layouts . . . spontaneous meetings . . .

LOG EDITORS

M. Breen
J. Seidelman
R. Permar
P. Roberts
J. Franklin
M. Mooney
C. Barr
J. Hiscott



LOG EDITORIAL ASSISTANTS

M. George
C. Cook
E. Barker
L. Aldisert
L. Smith
L. Waldmann
J. Masiello



LOG BUSINESS STAFF. J. Finelli, R. Hirsch, M. Rosenthal, L. Schwartz.



LOG PHOTOGRAPHERS. T. Smith, C. Cable, A. Maniet, J. Swenarton, T. DiFiore, P. Roberts.



a labyrinth of frenzied activity—and the result is one finished product.

Besides the ninety yard runs, the overtime foul shot, the huge crowds,



BOYS' WAYS AND MEANS. H. Haenel.



GIRLS' WAYS AND MEANS. ROW 1: J. Cirincioni, D. Scharbrough. ROW 2: A. Marsalek, J. Gibel, L. Helwig, D. Taylor, C. Allen.

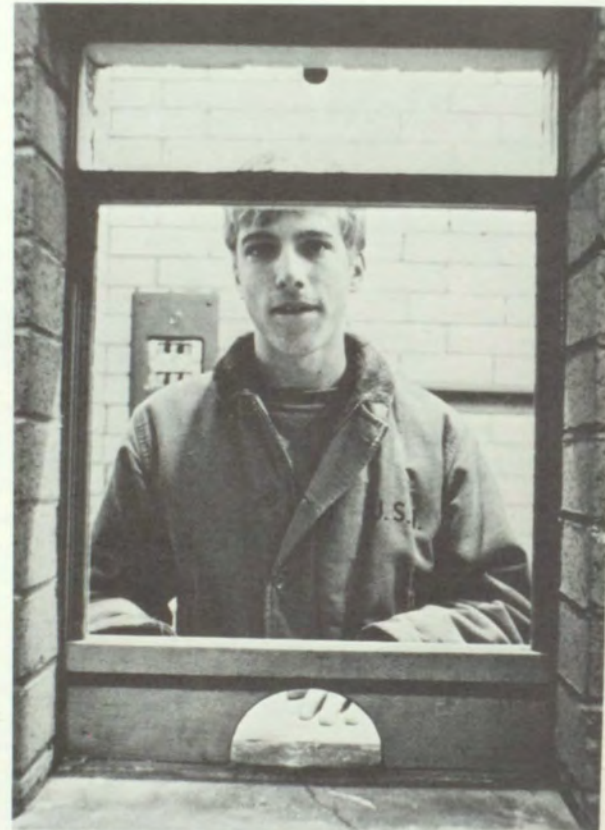

TICKET TAKER. J. Marocchi.



SCOREBOARD SQUAD. Pete Wilson.

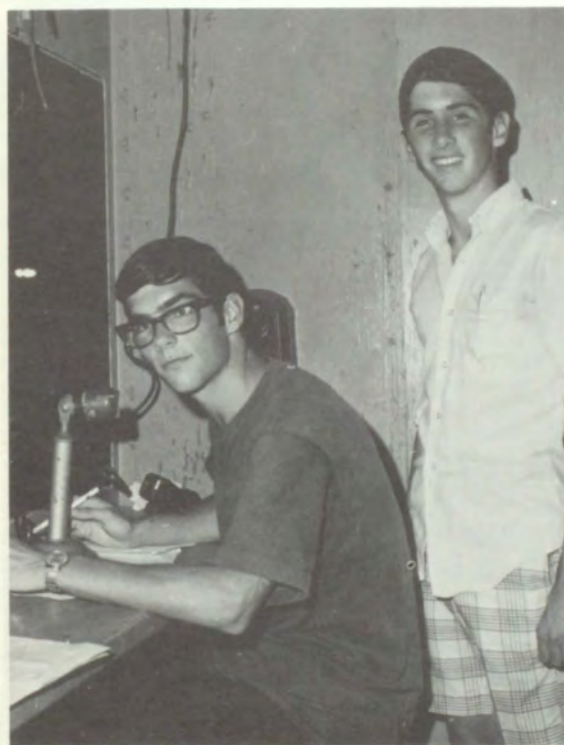

PARKING LOT SQUAD. D. Levine, T. MacIntyre, B. Rutherford.

SPORTSCASTERS. D. Sullivan, M. Sullivan.

it's the "extra services" that give Lebo sports a professional atmosphere.

Rockettes

First is individual discipline, then teamwork, and finally, form and beauty.

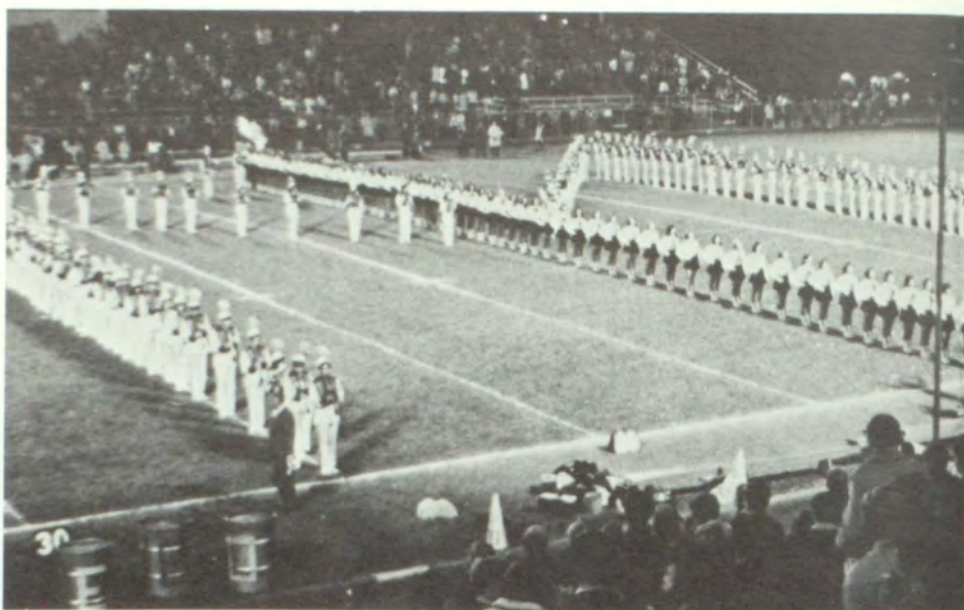

ROCKETTES. M. Bayers, M. Blair, L. Brozenick, K. Calabrese, J. Clark, J. Cohen, K. Cosgrove, M. K. Cosgrove, M. DeLeo, L. Erickson, L. Fazio, F. Federici, N. Fleming, J. Griffin, M. Harden, F. Hegyan, J. Jennings, M. Jordan, P. Loos, K. Lucchino, C. Menefee, D. Nicklaus, K. Nomides, B. Outten, K. Pabst, W. Pattak, M. Pottenger, B. Ramasini, J. Reed, R. Roche, L. Schlotter, D. Smiley, B. Smith, P. Standfest, S. Stephens, M. Terry, C. Viola, C. Welton, P. Barlow, J. Bonelli, C. Broderick, C. Brungraber, M. Cusack, K. Daley, A. Davis, D. Erickson, J. Friday, A. Guest, H. Hageman, S. Hall, J. Hinchcliffe, J. Holloway, A. Hosford, M. Kennedy, N. Kennedy, S. Lichter, C. Loehr, T. McMillen, D. Mastrolembro, M. Miller, N. Mitchell, I. Nardi, C. Nassar, C. Olson, J. Palka, S. Phipps, H. Pieger, J. Russell, B. Ruth, J. Scialabba, B. Shonberg, C. Simpson, J. Sortino, L. Spooner, C. Sullivan, L. Swenson, K. Taylor, J. Terry, N. Tilton, L. Towner, B. Unger, M. Viehman, S. Welsh, M. Zacchero.



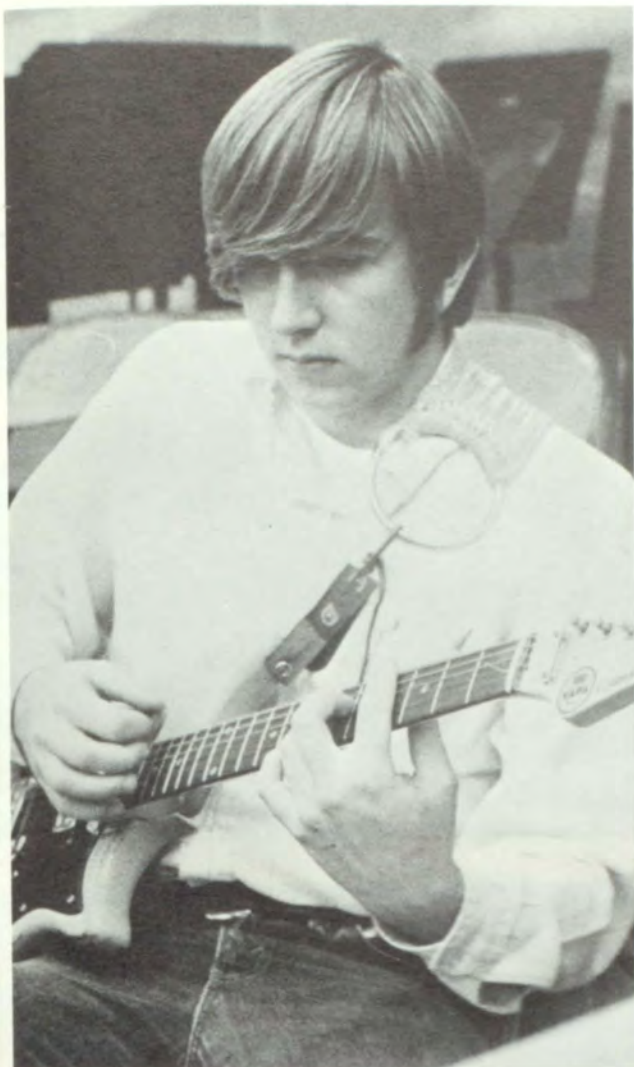

Dance Band



DANCE BAND
 ROW 1: P. Falkowski
 D. Brown
 D. Hrabik
 J. Kiefer
 D. Reichard
 ROW 2: D. Stanton
 J. Lindberg
 S. Hudson
 P. Conroy
 M. Froman
 ROW 3: T. Brown
 B. Diskin
 B. Green
 C. Ciccihino
 J. Wyerman
 L. Schwartz
 D. Lamb
 ROW 4: P. Bonello
 M. White
 R. Niemierer
 B. Simonds
 T. Reilly

Pulsating, syncopated, changing rhythm; mellow, vibrating tone—the “big band” sound.

Band

Marching in the rain—a \$400 instrument
being flooded—chilly morning practices—bright





stadium lights on Friday night—
full-house evening concerts.
Band—it's teamwork.

BAND MEMBERS: S. Andrews, P. Bonello, R. Brown, S. Champion, N. Charlier, C. Cicchino, W. D'Andries, G. Dellacqua, T. DiFiore, J. Dyson, D. Eisenbeis, W. Fischer, L. Grant, J. Griffin, J. Hiscott, T. Huff, S. Kaplan, J. Kiefer, R. Koch, M. Landefeld, T. Massella, M. Meyer, R. Miller, E. Moore, G. Nelan, R. Niemier, J. Ryan, C. Sargent, D. Schoeppner, L. Schwartz, W. Stern, S. Talbert, F. Vissat, J. Weinstein, J. Wyerman, M. Zwinggi, J. Aroesty, L. Baer, D. Champion, R. Clarke, M. Compel, D. Dunkel, P. Falkowski, C. Ferguson, J. Hinchliffe, N. Hollenbeck, J. Karras, R. Leicht, D. Mastrolembo, G. Matesic, K. Menke, K. Metheny, C. Moore, D. Reichard, E. Ruh, J. Ruhling, R. Schalles, J. Shindler, B. Shonberg, G. Smith, A. South, A. Tchirkow, M. Wiant, T. Willen, J. Zimmerman, A. Barker, J. Bleiberg, B. Book, P. Braun, M. Breen, T. Brown, V. Bucey, D. Cathey, D. Creps, D. Davidson, W. Diskin, K. Duffy, D. Dunn, D. Farrell, J. Ferrell, M. Fischer, M. Froman, R. Garrett, L. Gaynor, J. Hiscott, J. Hohenbrink, D. Hrabik, M. Hubert, S. Hudson, D. Huntley, L. Kleinschmidt, G. Lawson, M. Lewis, J. Lindberg, S. Little, R. Livengood, J. Norseen, C. Mayer, R. Minnottee, K. Moore, K. Murrer, K. Phillips, L. Pottenger, K. Rick, K. Riggs, P. Rodney, J. Ryan, J. Sargent, E. Schaffer, E. Schuette, R. Sims, D. Smith, H. Solomon, M. Soloway, C. Stockdale, J. Troyke, P. Wilson. BAND MANAGERS. C. Cable, S. Murrell, T. Rice, F. Vissat. BAND LIBRARIANS. A. Blackburn, P. Hastings, C. Vincelette, A. Wholehan.

Choral Groups

Triple Trio, Barbershop Quartet—music for all tastes. Complex rhythms and

TRIPLE TRIO
ROW 1: J. Ryan
B. Hartsough
ROW 2: M. Hegyan
F. Peters
F. Hegyan
J. Stirling
K. Phillips
M. Cusack
L. Yanger
V. Fritz
K. Milligan
MISSING: B. Emack
D. Kraft



MODERN MUSIC MASTERS. ROW 1: C. Cusack, B. Heston, L. Yanger, J. Ryan, M. Meyers, L. Rouvalis, S. Rhone. ROW 2: L. Schreiber, S. Street, M. Yost, S. Vetter, C. Coho, T. Bell. ROW 3: R. Nicklas, M. Vater, R. Conroy, S. Talbert, J. McGhee, E. Jacobson, S. Andrews, J. Wyerman, C. Zinger.



GIRLS' ENSEMBLE. ROW 1: P. Mercer. ROW 2: J. Siebel, F. Bon, A. Finley, L. Shafer. ROW 3: L. Meenan, C. Berry, M. Scherer, S. Lambert. ROW 4: D. Stein, E. Price, S. Nicklas, P. Gee. ROW 5: S. Brueggemann, M. Bevilacqua, R. Moritz.

BOYS' GLEE CLUB. ROW 1: C. Burger, R. Andres.
ROW 2: M. Hyzer, L. Mayberry, H. Chivers, R. Nicklas.
ROW 3: C. Zinger, W. Cissna. ROW 4: W. Holt, D.
Hodges, P. Wilson, M. Musick.



MIXED CHORUS. ROW 1: J. Siebel, K. Whitmore, A. Taubeneck, A.
Behrend, L. Grupp, A. Davis, K. Hess, L. Bridwell, C. Wiley, R. Lamb. ROW
2: S. Rhone, C. Moon, L. McCown, L. Pugh, A. Brecher, C. Berliner, P.
Warnock, N. MacDonald. ROW 3: L. Tarr, C. Gardner, C. Clarke, L. Bro-
zenick, L. Meyer, E. Perkins, L. Leiper, B. Robbins, C. Morrison, G. Waikē,
C. Elder. ROW 4: M. Kennedy, A. Moreland, M. Besselman, B. Baily, M.
Carlson, J. Genstein, M. Fittkau, G. Greene, C. Kennedy, D. Jones. ROW 5:
D. Andrews, M. Moore, L. Mayberry, M. Leatham, P. Wilson, P. Santini, D.
Kraft, H. Chivers. ROW 6: R. Wheeler, T. Miller, R. March, W. Keast, M. Van
Deveer, M. Hyzer, R. Henderson, R. DeLong, D. Waltz.



CONCERT CHOIR

ROW 1: B. Emack	B. Hartsough
K. Phillips	J. Bodkin
D. Kraft	M. Cusack
V. Fritz	F. Hegyan
N. Brewster	J. Stirling
M. Dockum	R. Andres
B. Wheeler	C. Burger
F. Peters	W. Cissna
M. Musick	R. Nicklas
F. Cappelli	ROW 3: P. Jones
W. Holt	L. Yanger
D. Hodges	K. Milligan
ROW 2: C. Coho	L. Schreiber
M. Hegyan	K. Pikras
K. Ross	R. Yamshon

harmony blending to make a unique sound.

Orchestra

Appreciation and patience—an orchestra values these most of all.





ORCHESTRA. D. Anthony, D. Beley, P. Bell, J. Benson, C. Bern, C. Brungraber, L. Brungraber, J. Burkhouse, S. Cafferty, H. Chizeck, L. Clayton, D. Colker, P. Conroy, R. Conroy, C. Craig, C. Cusack, B. Ditrovati, J. Fisher, L. Gilmore, W. Gustavson, J. Hartman, B. Heston, P. Hyzer, V. Iannotta, E. Jacobson, S. Jennings, M. Johnston, B. Kennon, D. Lamb, J. Lamont, J. Lankford, T. Leverett, J. McGhee, L. McGill, S. Macoy, D. Michel, M. Miller, S. Miller, J. Milnor, J. Moore, S. Nelson, D. Pierce, J. Rich, L. Rouvalis, D. Sadler, M. Sagan, D. Schnure, D. Schoeppner, W. Simonds, D. Stanton, M. Stevens, S. Street, M. Vater, S. Vetter, B. Wilson, K. Wilson, C. Wright, K. Yorke, M. Yost.



Appreciation of a variety of music styles, with patience to perfect each style.



Underclassmen



Adjustment: hurled into a
hectic, swirling new environment.

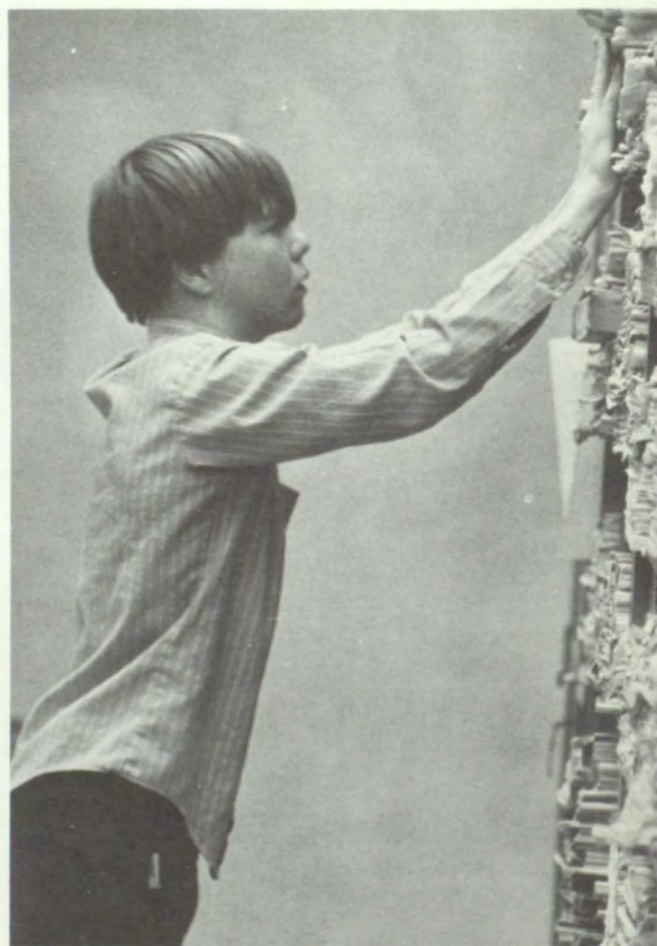



Flexibility: expecting anything,
maintaining an open mind.

Awareness: expanding sensitivity to appreciate a greater range of ideas.



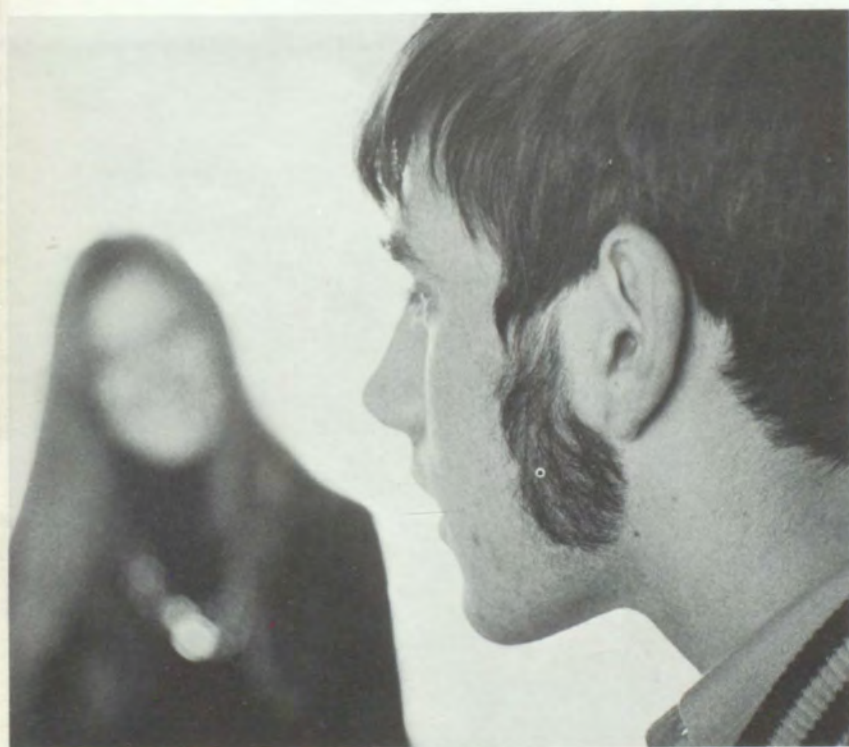

Judgment: shifting thought levels to meet each new situation.

Experience: gaining confidence, finding
a significant, unique place in society.



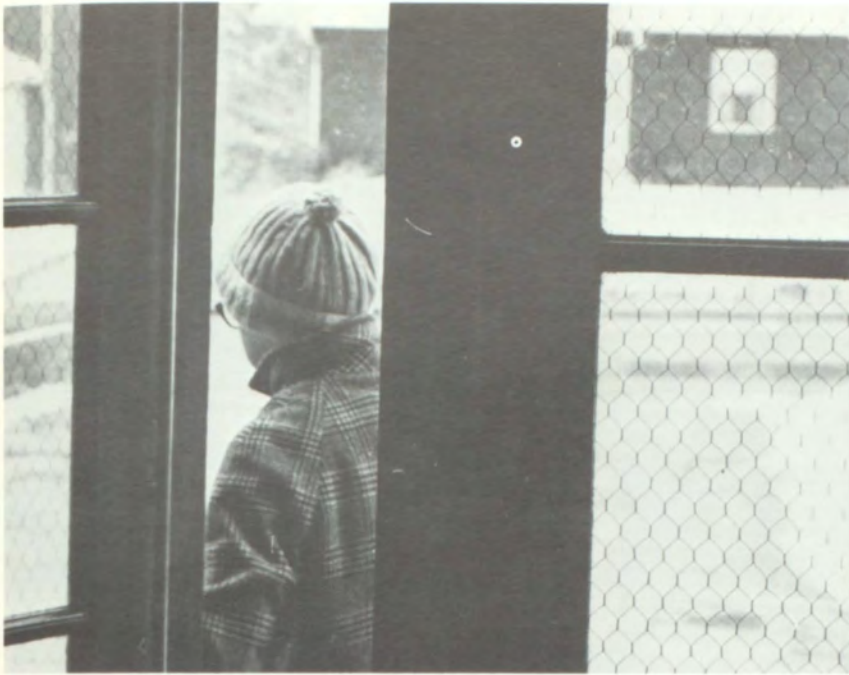

Happiness: a sense of belonging.

10-01. ROW 1: J. Crouch, P. Mulkeen, J. Ifert, R. McClurd, V. Rexrode, C. Wright, P. Maniet, E. Focer, C. Allen. ROW 2: M. Froman, J. Lindberg, J. Simcik, S. Cale, D. Allen, W. Charlier, J. McCandless, D. McIntyre, T. Holloway, A. Meyer.



10-02. ROW 1: C. Duncan, T. Cooper, W. Caldwell. ROW 2: B. Jones, D. Sze, E. Chavern. ROW 3: P. Mazzoni, S. Valicenti, B. Wilson, A. Garlick. ROW 4: D. Pilarski, K. Coyne, M. Aschenbrenner, R. Partee. ROW 5: J. Kmec, E. Wolfensperger, K. Gangloff, G. McConnell.



10-03. ROW 1: B. Parsons, W. Kernan, P. Rudolphy, D. McNeill. ROW 2: M. Andersen, F. Colosimo, C. Corey, D. Macara. ROW 3: R. Osgood, R. Bassler, J. Meinbresse, R. Hanna, S. Kambouris, K. Kain.

10-04. ROW 1: S. Harding, L. Helbling, I. Clateman, K. Spahr, A. Joseph, P. Mercer, K. Dobrowski, L. Bryce. ROW 2: D. Bauer, J. King, H. McLaughlin, R. Harkins, C. Church, B. Pabst, J. Buser, D. Duff.



10-05. ROW 1: N. Fink, M. Howe, L. Kohler, L. Alston. ROW 2: J. Lamont, D. Dunn, J. Fidler, L. Leiper, R. DeLong, T. Lynch. ROW 3: J. McCready, D. Cathey, J. Kohl, D. Donovan, D. Petrelli.



10-06. ROW 1: W. Correll, R. Lunoe, G. Maxcy, K. Parker, R. Coutard. ROW 2: J. Tchirkow, L. Oppenheim, C. Wick, C. Horn, L. Hammer, D. Erickson, S. Andres. ROW 3: E. Sarver, C. Carrington, M. Casey, C. McClure, D. Fahringer, D. Dunn.

10-07. ROW 1: K. McGhee, D. Dunker, C. Patterson, D. Lerman, C. Captain. ROW 2: M. Oppenheim, C. Flora, K. Davis, S. Challenger, A. Kutsenkow. ROW 3: P. McBeth, S. Grant, J. Martinelli, D. Lever, B. Favish, D. Swindell, J. Huey, S. Pukanic.



10-08. ROW 1: K. Sleyman, P. Vater, M. Hall, L. Duchene, J. Cohn, J. Morahan, R. King, D. Mangan. ROW 2: S. Glassman, D. Burke, C. Housely, L. Mete, C. Phillips, A. Finley, R. Keltz, D. Beachley. ROW 3: W. Clark, S. Avrigen, M. Cromer, L. Hardy, S. McNulty, M. Orens, K. Jacob, D. Pflaum. ROW 4: K. Florig, D. Wood, D. Marino, M. King, S. Ultsch, J. Duff, M. Laboon.



10-09. ROW 1: R. Manion, K. Fletcher, C. Buncher, P. Taylor, C. Meenan, R. Colainni, S. Baker, B. Hampton. ROW 2: H. Stewart, M. McCombie, C. Simon, R. Glausser, C. Wyatt. D. Martin, J. Fortune, V. Lioon, M. Fischer,

M. Tyson. ROW 3: D. Lang, S. Morfee, D. Hartman, W. Kenny, G. Beck, M. Olivo, K. Phillips, H. Gerhardt. P. O'Hara, J. Carr.

10-10. ROW 1: J. Taylor, B. Russell, E. Rock, N. Martin, V. Mallozzi, J. Hesse, D. Vilona, B. Klein, B. Silvernail, K. Zenger. ROW 2: R. Johnson, M. Colin, L. Lupovitz, B. Muhl, A. Mendicino, K. Forsythe, M. Lutes, J. Vann. ROW

3: K. Rick, C. Hussey, L. Pottenger, T. Vincelette, J. Ferrel. ROW 4: D. Dunham, B. Nuss, H. Haus, D. Meisner, A. Chevalier, J. Douds.



10-11. ROW 1: D. Swindell, D. Antion, M. Pollum, M. Talbert, J. Wells, J. Visco, M. Tatangelo. ROW 2: M. Leonard, R. Minnotte, B. Aikin, T. Swingenstein, M. Stevens, K. Prine. ROW 3: R. Hilbert, C. McHale, W. Irwin, S. Martin, L. Kleinschmidt, T. Labovitz. ROW 4: F. Davies, S. Murrell, P. Gee, M. Crothers, S. Little. ROW 5: D. Hofmann, J. Walther, H. Bradley, C. Weller, A. Roehling.



10-12. ROW 1: D. Thompson, T. Frank, B. Weston, D. Huntley, M. Soloway, L. Schardt, D. Sheilds. ROW 2: C. Ross, S. Schnurr, C. Saul, P. Warnock, K. Moore, A. Zeller, M. Bower, E. Davis, E. Cusack, K. Murray. ROW 3: S. Reynolds, M. Cicchino, G. Tenace, D. Formento, G. Swinney, D. Service, D. Addition, J. Stickel, J. Vockel, M. Schmidt, L. Schoeber, H. Willson.

10-14. *ROW 1:* R. Ruprecht, R. Winschel, C. Weintraub, L. Rubin, S. Hudson, T. Wright, R. Moritz, R. Weezorak, G. Lawson. *ROW 2:* F. Brunco, E. Daley, B. Hunt, M. Sagan, B. McKee, M. Azen, J. White, J. Brickley, A. Moreland.

ROW 3: Y. Lange, J. Gibbs, J. Hagy, D. Dahlmann, R. Sunseri, J. Gifford, K. Schmidt, J. Bleiberg, E. Bomeli, J. Wunderlich, E. Larsen, A. Vanzin, D. Sadler, S. Hawk, D. Smith, L. Lentchner.



10-13. *ROW 1:* F. Bon, R. Beley, K. Whitmore, M. Shirer, S. Sweeney, J. Bloom, S. Giles. *ROW 2:* M. Simons, J. Moore, J. Surma, B. McKenna, R. Davidson, M. Capoferri, D. Ross, E. Washil. *ROW 3:* M. Schelble, L. Schneider, A. Housner, C. Wylie, D. Leder, J. Hunter, W. Schall, J. Lankford.



10-15. *ROW 1:* E. Wehrum, K. Terhune, B. Hoffman, M. Murrer, R. Adasiak, A. McMillan, B. Fremd. *ROW 2:* D. Vetar. *ROW 3:* D. Creps, S. Zell, M. Xanthoudakis, J. Lockhart, D. Braughler, D. Levine.

10-16. ROW 1: L. Schreck, W. Weiss, K. Weimer. ROW 2: T. Giordano, E. Price, K. Welsh, L. Dennis, A. Piccirilli, L. Gaynor, A. Blair, D. Levine, M. Dunn. ROW 3: E. Babich, T. Kyle, K. Kimmick, W. Staley, B. Roche, E. Welty, S. Crocco, R. Livengood. ROW 4: D. Curry, J. Fasulo, K. Braithwaite, N. Embry, J. Stitt, D. Tate.



10-17. ROW 1: T. Ranalli, A. Geraud, A. Taubeneck, S. Lambert, P. Thompson, K. McGuire. ROW 2: S. Deering, S. Harrell, M. Boyd, E. Trigg. ROW 3: T. Leverett, W. Cummings, A. Ward, S. Russell, W. Gollightly, A. Edelstein, D. Urban, P. Alpern, P. Rodney. ROW 4: P. Rosenstern, J. Moon, D. Snefsky, E. Schaffer, K. Hurley, S. Murrell, T. Binek, L. Angelacci, J. Dally.



10-18
ROW 1: J. Templeton
N. Ritenour
C. Berry
D. Gudiness
R. Dilling
K. Bannon
D. McCarty
ROW 2: D. Davidson
T. Wooden
B. Grant
L. Kunst
T. Brown
D. McAllister
G. Farkas
H. Miller
ROW 3: M. Boyer
L. Cole
B. Ganzar
J. Seitz
B. Sweeney
P. Skirboll
G. Peresman
B. Stark
ROW 4: J. Hodgson
P. Hutchinson
M. Hubert
K. Jacobs
M. Goldsmith
S. Mock
P. Braun
J. Hopwood
K. Wiegand

10-19. ROW 1: K. Walsh, J. Brenner, L. Schoch, L. Walker, D. Taylor, L. Jacobs, M. Spiro. ROW 2: K. McCann, S. Nicklas, C. Gallup, A. Seals, T. Grainger, J. Hiscott. ROW 3: P. Erskine, R. Sprouse, S. Zolot, D. Kraft, V. Ghobrial, T. Patton, J. Cantalupo, C. Cangio, R. Cook.

10-20. ROW 1: C. Greene, D. Fritz, P. Donovan, S. Bradley, P. Mullin, K. McDonnell. ROW 2: B. Buerklin, M. Machatewski, B. Henderson, T. Meloy, D. Carlino, J. Shepherd, H. Colker, J. Massucci, J. Thomas. ROW 3: M. Hegyan, D. Rittenhouse, J. Nurnberger, E. Schuette, M. Klingensmith, P. Lang, J. Donohue, B. Dunn, D. Farrell, H. Solomon.



10-21. ROW 1: T. Norton, D. Knapp, D. Benatan, M. Donoghue, L. Rose, D. Hrabik, D. Colwes, J. Mercer, L. Mayberry, V. Bucey. ROW 2: S. Irely, E. Rayl, P. Fuhrer, C. Mayer, M. Kelly, S. Rouvalis, C. Morrison, A.

Gerstenberger, L. Heckman, M. Wolfson, N. Gilmore, S. Bobb, L. Danziger, D. Grosso. ROW 3: C. Campbell, B. Lupean, N. Murray, L. Helwig, N. Feeney, M. Carlin, B. Phillips, R. Schneider.



10-22. ROW 1: L. Harrison, M. Bridge, B. Hirschfield, B. McKee, C. Berliner, C. Metzmaier, M. Kowallis, E. Feinberg, L. Norris, S. Brueggemann. ROW 2: T. Smith, H. Haenel, E. Stack, B. Diskin, J. Scattaregia, N. Jedenoff, J. Scarpaci, K. McGuire, P. Christi.



10-23
ROW 1: M. Smith
L. Brungraber
P. Wilson
N. Crum
ROW 2: P. Robbins
R. Venturella
G. Sessa
G. Mason
C. Donahue
D. Kaatz
M. Yamshon
T. Bencic
C. Hildabrand
L. Grupp
C. Hewitt
P. Parker
B. Mager
ROW 3: T. Lucas
E. Amdur
P. Josephson
J. Comerford
M. Reissig
M. McKenna
D. Metzger
L. Kolankiewicz
J. Mayers
M. Kliss
J. Hartman



10-24. ROW 1: R. Fellows. ROW 2: D. Brownlee, K. Riggs. ROW 3: M. Elborne, P. Viola, J. Thorpe, G. Thompson. ROW 4: A. Glaid, T. McGough, C. Hayes, P. McVetty. ROW 5: P. Criswell, G. Fortney, B. Visco. ROW 6: S. Cosgrove, P. Good, B. Shord. ROW 7: B. Book, H. Caplin, P. Sielski, J. Bolinger. ROW 8: D. Blevins, S. Bichel, M. Portella, S. Guernsey, C. Netter. ROW 9: L. Goldschmidt, B. Vucich, P. Webster, J. Miller.

10-25. ROW 1: C. Goldschmidt, J. Siebel, J. Brown, D. Upton, D. Teolis, P. Fleming, M. Butch, K. Sarni. ROW 2: A. Brecher, C. Urishko, J. March, J. Nodurft, B. Brown, R. Fodok, B. Hartford. ROW 3: A. Prabhu, B. Bieber, B. Coyne, C. Ketchum, L. Eppelscheimer, E. Hamilton, J.

Skelly, M. Vandever. ROW 4: T. Miller, D. Peister, C. Fletcher, C. Polson, P. Bianchini, J. Bird, D. Stein, D. Mosites, D. Torpey, B. Hagan, S. Manning.

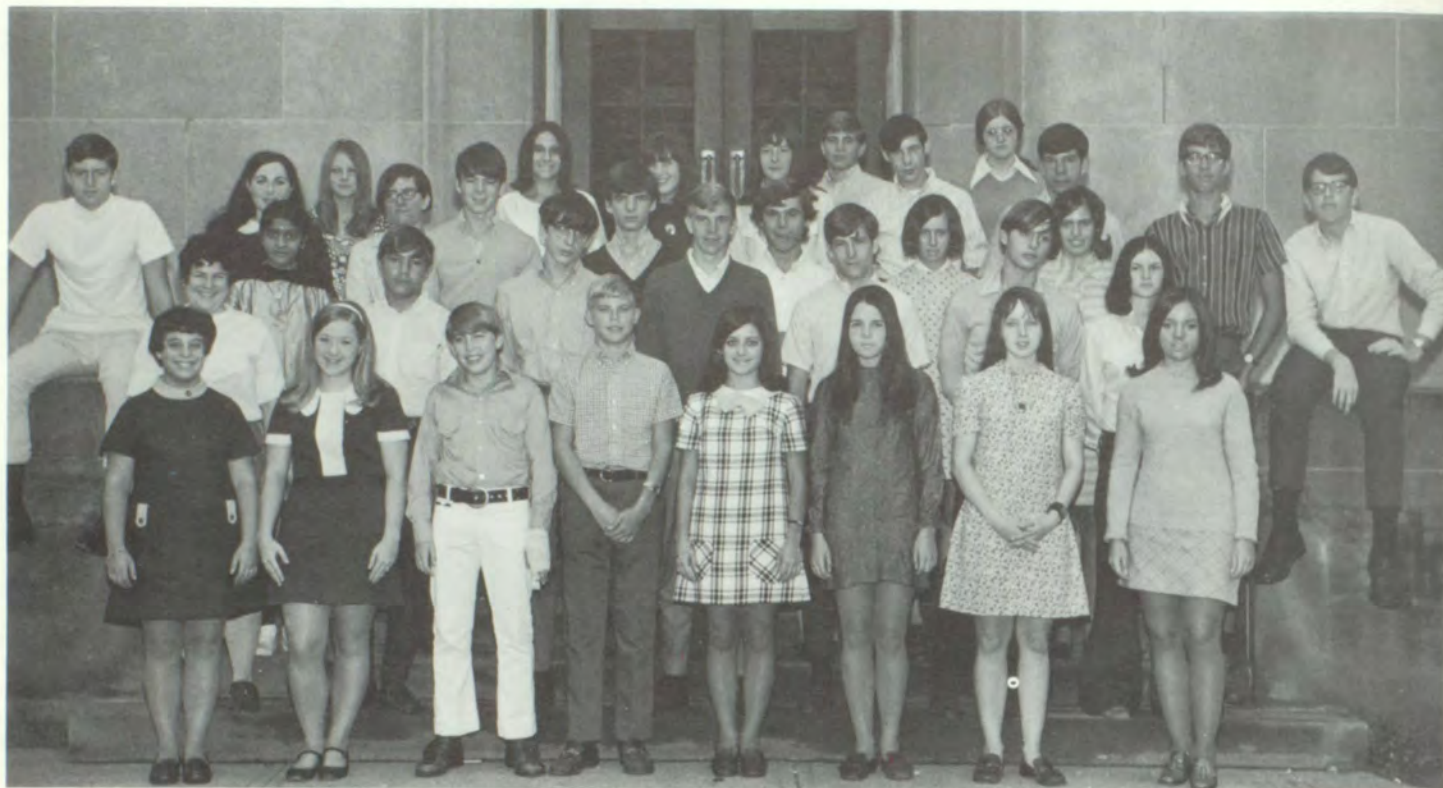

10-26. ROW 1: K. Crawford, K. Milligan, J. Ryan, R. Simmons, M. Stanley, S. Kasper. ROW 2: M. Alcorn, A. Barker, M. Wilkinson, S. Sinclair, M. Mustin, C. Hackett, J. Gold, C. Foust, M. Lewis. ROW 3: M. Breen, M. Vogelhuber, J. Fife, M. Kitzstreiner, S. O'Leary, C. Smith, J. Troyke, M. Tischuk, H. Smith.



11-01. ROW 1: D. Fleming, D. Cameron, F. Canova, M. Doherty, D. Charles, B. Billanti, M. Bayer, J. Keltz. ROW 2: M. Liftman, S. Upcraft, D. Michel, K. Alcorn, L. Schwartz, N. Kobelak, B. Robbins, C. Boyer, J. Cirincioni. ROW 3: F. Dreifuss, G. Olson, R. Saul, D. Compel, J. Hampson, G. McHugh, M. Egal, D. Hobbs.



11-02. ROW 1: S. Miller

L. Clayton
H. Patterson
D. Fotinos
H. Zolot
B. Mallicote
L. Clark
L. Aldisert
D. Hall
C. Cabrera

ROW 2: K. Ross

C. Dell
T. Watkins
E. Helfman
G. Seitz
A. Morris

M. Updegraff

M. McDermott

D. Biggs

ROW 3: T. Mautz

I. Lutz
D. Lazear
C. Frankenberry
I. Houck
R. Stein
G. Cohen
W. Jones
D. Porco
C. Sweterlitsch
D. Bliss
D. Satterfield



11-03 ROW 1: R. Zoller, C. Fera, M. Karlson, A. Whitelock, L. Shaffer, J. Ventresca. ROW 2: P. Lacey, C. Parmley, C. Vincelette, B. Ruth, S. Clarke, J. Friday, N. Mitchell. ROW 3: B. Olsen, D. Harbaugh, R. Grace, T. Hutchinson, D. McKenna, B. Eisele, T. Rauenswinder. ROW 4: K. Mancini, T. Shomo, R. Kaplan, G. Stewart, G. White, J. Corbett, S. Peck, R. Lorenzato.



11-04. ROW 1: S. Street, L. Baer, K. Hess, J. Russell, P. Ginder, P. Smith, J. Bitner, K. Dibrell, R. Santamaria. ROW 2: M. Colosimo, S. Stolzer, P. Bregman, H. Hendrix, B. Ditrovati, J. Brennan, B. Tench, D. Sullivan, J. Dixon, L. Reynolds, P. McKenny, G. Bishop. ROW 3: L. Linsley, J. Greene, M. Flora, K. Wood, D. Harter, D. Atherton, J. Wells, J. Gillikin, A. Iannachione, A. VanBalen.

11-05. ROW 1: G. Ackerman, M. Pickholtz, J. Schindler, J. Neely, A. Jacobson, A. Maniet. ROW 2: D. Herold, S. Jennings, K. Rucker, L. Bridwell, R. Douglas, E. Dixon, M. Wiant, P. Kovach, M. Boyd, C. Stetzer, M. Miller. ROW 3: T. Kemper, D. Bailey, F. McWilliams, M. Frank, R. Clarke, W. Holt, J. Wolf. ROW 4: A. Tchirkow, R. Cruikshank, M. Harvey, J. Mathis.



11-06. ROW 1: M. Johnston, L. Moore, C. Caldwell, C. Loehr, C. Grieve, C. Engelbret, K. Eckstrom, V. Silverthorn, M. Yost, E. Heston. ROW 2: N. MacLean, R. Hackman, B. Meneilly, D. Rothermel, T. Schneider, W. Cusick, D. Pitney, J. Kramer, J. Clatney, A. Janto. ROW 3: S. Jacobs, J. Bollinger, M. Hastings, K. McQuade, N. Rydberg, A. Adams, C. March, D. Earley.



11-07. ROW 1: J. Fenton, M. Burello, J. Wallace, K. Thorpe, E. Shapiro, C. Slater, J. Barkhouse, B. Lally, B. Jones. ROW 2: G. Dellapina, J. Lampert, D. Duvall, J. Guehl, B. Brewer, M. Yee, L. Tarr. ROW 3: J. Beachler, C. Altman, W. Keast, T. Connor, J. Prine, D. May, H. Sutherland, R. Schaefer, M. Onett. ROW 4: H. Gray, B. Young, T. Ward, D. Hodges, A. Riggs.





11-08. ROW 1: J. Davis. ROW 2: K. Montague, R. Yamshon, S. Sutter, S. Drossman, S. Grosso, M. McNally, D. Gray. ROW 3: J. Wholey, W. Hignett, R. Schalles, L. Erlich, J. Terry, S. Hough, L. Brown, G. Lambl. ROW 4: J. Bugay, B. Wood, C. Baumgarten, N. MacDonald, J. Orr, S. Queenan, A. VanBalen, R. Aronson. ROW 5: N. Hofrichter, P. Preusch, L. Oppenheim, M. Sachs, A. Bartlett, J. Reich.



11-09. ROW 1: W. Metzger, R. Jones, L. Pajak. ROW 2: R. Jones, J. Davies, B. Rutherford. ROW 3: V. Barnhart, R. Ulmer, T. Grance, J. Holloway, C. Brungraber. ROW 4: C. Seltzer, J. Lamark, R. Vetter, J. Pollum, L. Swenson, B. Kaczorowski. ROW 5: D. Terek, D. Colker, L. Lyndes, C. Grogan, S. Schlamb, L. McGill, M. Fedigan.



11-10. ROW 1: J. Troy, J. Zimmerman, L. Towner, M. Flanagan, H. Hageman, J. Reich. ROW 2: B. Kennon, D. Schnure, K. Menke, T. Barnhart, P. Jones, P. Falkowski, M. Egan. ROW 3: E. Perkins, J. Moore, T. Bouyoucas, G. Evans, J. Marshall. ROW 4: D. Merrell, T. Seiler, D. Satterfield, H. Poliskin, J. Gething, J. Bollinger, T. Pace, A. Veldenzer.

11-11. ROW 1: D. Blasco, C. Hillegass, S. Kaplan, S. Bankey, L. Linsley, I. Howie, L. Donahue. ROW 2: F. Bjalogobok, A. Minneci, A. Fleming, F. Loxterman, C. Broderick, C. Sullivan, C. Will, T. Reilly, H. Cable. ROW 3: L. Bolton, A. Leonard, S. Ferguson. ROW 4: J. McKenna, J. Wenger, H. Katz, J. Drozynski, T. Berry, D. Seiferth, J. Weatherell, D. Daniell.



11-12. ROW 1: N. Caruso, L. Pegan, M. Kennedy, D. Erickson, A. Tumpson. ROW 2: G. Burton, A. Fleming, T. Rice, G. Faisant, L. Moore, B. Unger. ROW 3: L. Wells, T. Watts, D. Critelli, T. Armstrong, B. Greene, O. Czechar, A. Solomon, B. Lemster, C. Highberger, J. Bernotas, R. Dornetto.



11-13. ROW 1: R. Fiedler, R. Grube, L. McCafferty, J. Weiner, D. Dorn, R. Leicht. ROW 2: D. Brown, L. Waldmann, S. Croft, S. Baer, P. Cullen, N. Gillette, J. Maykranz. ROW 3: N. Kennedy, J. Wehner, B. Boss, L. Nethery, M. Fletcher, P. Perry, T. Reilly. ROW 4: J. Milnor, J. Cramer, E. Flanagan, M. Henry, A. Mathison, G. Smith.



11-14. ROW 1: M. Brigham, M. Hobenbrink, B. Crow, M. Martin, P. Barlow, S. Allen. ROW 2: W. Fleming, M. George, F. Peters, M. Taylor, L. Lewine. ROW 3: B. Coughenour, P. Sapienza, J. Beckert, D. Weezorak, D. Reichard. ROW 4: J. Klinvex, T. Miller, P. Myers, J. Shaw. ROW 5: P. Griffen, J. Cornelia, B. Lee, D. Burkey, C. Wiley.



11-15. ROW 1: K. Sheer, M. Tierney, J. Fleming, A. Kountz, M. Mustin, M. Craig, C. Peterson, J. Marino. ROW 2: R. Morwitz, F. Bjalobok, J. Hinchcliffe, J. Sherman, M. Backes, B. Addison, J. Fisher, L. Wever. ROW 3: K. Sievey, J. Aroesty, V. Wilson, C. Gardner, B. Levin. ROW 4: R. Morris, D. Danko, B. Wheeler, M. Robinson, H. Blair, K. Spates, P. Conroy, C. Kelly, W. Calland, F. Flury.



11-16
ROW 1: P. Vinscavich
B. Finley
B. Shonberg
C. Cook
S. Gabriel
J. Connelly
J. Patterson
ROW 2: G. Bahm
L. Murphy
C. Beatty
A. Marsalek
L. Steele
M. Moore
A. Guest
J. Blackshaw
ROW 3: H. Stahl
R. Rosecrans
J. Bollinger
W. Oxenreiter
B. Goldblatt
D. Clough
B. Horn
ROW 4: Jon Hauris
S. Messer
L. Wolf
T. Motts
J. Haller
M. White
J. Frederick
D. Lemster
L. Deck

11-17. ROW 1: S. Macoy, D. Mihaly, P. Comerford, M. Viehman, D. Cannon, A. Furlin. ROW 2: A. Kindler, C. Bern, J. Hillemann, E. Barker, D. Wolf, C. Manion, M. Compel, A. Shrut, D. Earley. ROW 3: C. Symons, B. Carson, C. Asbury, C. Hankey, B. Rosenthal, J. Boyd, C. Starr.



11-18. ROW 1: S. Hall, J. Holloway, N. Fuhrer, C. Crump, A. Beatty, K. Siker, D. O'Brien. ROW 2: G. McArthur, T. McMillen, P. Piltz, S. Worcester, G. Grabow, D. Lowe. ROW 3: C. Ferguson, D. Manion, T. Willen, G. Matesic, A. Fleming, B. Weiner. ROW 4: S. Kurtz, K. Kinsley, M. Gaggin, E. Nickolas, J. Labash.



11-19. ROW 1: R. Koch, J. Gardner, L. Nassikas, C. Laird, S. Markely. ROW 2: M. Cusack, M. Bevilacqua, P. Hyzer, A. Blackburn, L. Yocum, D. Prytula, C. Solomon. ROW 3: T. Klapproth, E. Ruh, B. Devlin, F. Williams, B. Hussing, T. Harold, A. Augenstein, B. Spangler, A. Brown, D. Estes, P. Worley. ROW 4: J. Stitt.





11-20.
ROW 1: R. Wilson
 C. Nazmack
 J. Block
 T. Smith
 D. Kraft
 F. Bjalobok
 J. Gibel
 G. Jacobs
 J. Patton
 J. Moidel
 M. Collins
ROW 2: S. Olsen
 K. Yorke
 D. Reynolds
 K. Daley
 J. Sortino
 P. Welch
 M. Sutton
 S. Hall
 R. DeCarlucci
 J. Harding
 B. Barcic
ROW 3: V. McFeeters
 J. Masiello
 L. Gerstenberger
 C. March
 L. Dreven
 J. Brown
 G. Evans
 F. Haudenshield



11-22. *ROW 1:* J. Deul, M. Block, J. Maykranz, L. Henry, L. Gingrow, S. Roden. *ROW 2:* H. Sperling, L. Welton, G. Howe, L. Paul, J. Cook, C. Jameson. *ROW 3:* D. Salvatora, K. Wilson, D. Moritz, R. Herrington, D. Mathias, D. Dundics. *ROW 4:* H. Perry, R. Gleeson, B. Brunner, J. Baughman, B. Kurtz, B. Coblentz.



11-21. *ROW 1:* S. Blattner, L. Gilmore, J. Newborne, D. Mastrolembro, N. Southworth, M. Detar. *ROW 2:* A. South, C. Olson, S. Henderson, J. Bonelli, J. Friday, S. Welsh. *ROW 3:* D. Henry, D. Bryant, E. Besselman, H. Leadford, D. Dunkel, F. Ferris, W. Santoro. *ROW 4:* P. Pikuilin, J. Standish, J. Lantz, W. Carr, T. Bouyoucas, W. Suydam, P. Smythe, D. Greene.



Sports



Football

The big one . . . the appeal sport. From the solitude and pain on damp August





<i>Mt. Lebanon</i>		<i>Opponent</i>
28	Chartiers Valley	0
28	Montour	0
14	Trinity	14
12	Uniontown	22
34	Washington	7
20	Canon-McMillan	13
41	John Marshall	8
16	Bethel Park	6
20	Baldwin	0



mornings to the frantic, electric, victorious night against Canon-Mac;

live with it, get inside it. Know the trap, the roll-out, the pulling guard;

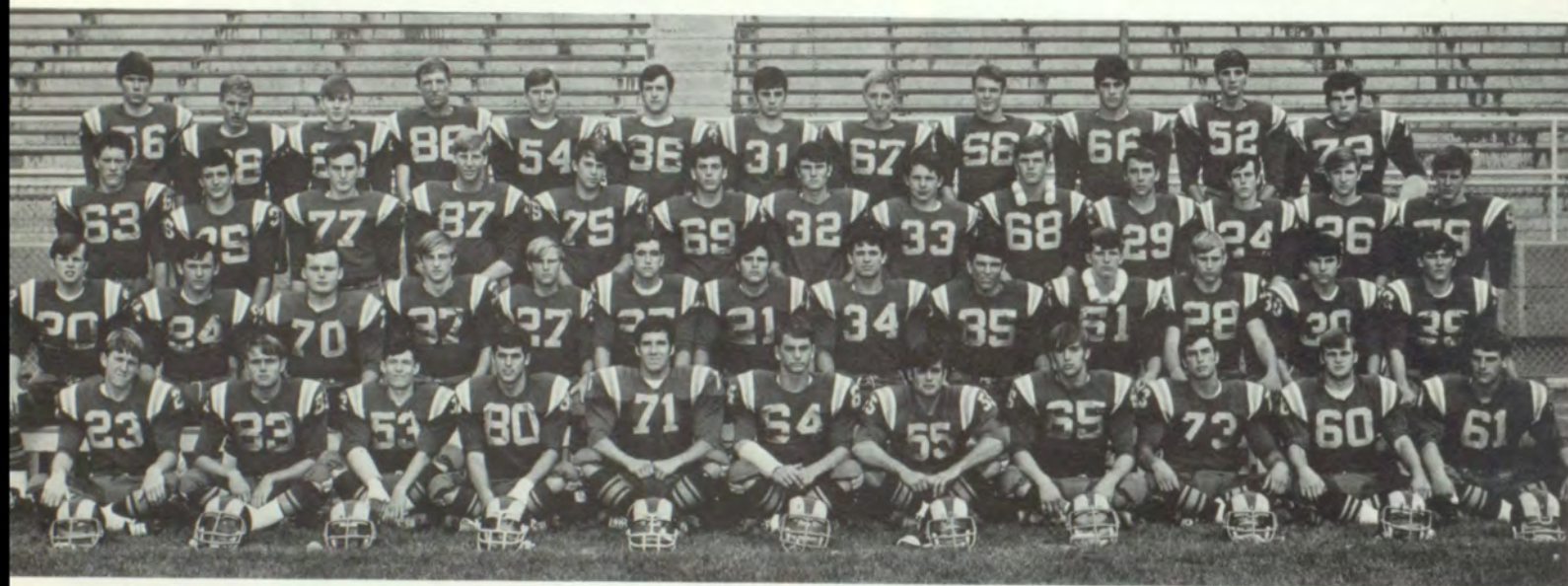

VARSITY FOOTBALL. ROW 1: K. Bird, B. O'Connor, B. Buckley, S. Laster, T. Miller, I. Houck, L. Sullivan, T. Bouyoucas, C. Pascarella, B. Devlin, J. Standish. ROW 2: J. Mulvihill, J. Palka, W. Young, H. LaRue, J. Wagner, C. Hazlett, D. Hart, D. Howard, D. Waltz, J. Laboon, R. Frank, D. Rothermel, B. Carr. ROW 3: W. Calland, F. Davies, T. Schnei-

der, J. Moretti, J. Cramer, B. Rosenthal, J. Mercer, B. Dunn, M. Reissig, J. Wright, T. Merchant, B. Lohman, M. Frank. ROW 4: T. Hutchinson, H. Blair, M. Flora, S. Peck, F. Canova, J. Davies, D. May, C. Starr, J. Beachler, J. Fasulo, R. March, A. Iannacchione.

JUNIOR VARSITY FOOTBALL. ROW 1: D. Colwes, D. Torpey, H. Haus, M. Laboon, D. Tate, M. McKenna, T. Cooper, J. Weezorak, J. Kmec, D. Calland. ROW 2: M. Doherty, J. Cantaloupo, S. Manning, J. Martinelli, P. Vater, B. Skirboll, K. Kane, M. Reissig, K. Jacobs, G. Thompson, T. Ranalli. ROW 3: L. McCafferty, F. Haudenshield, P. McKenney, D. Tate, J. Minerd, F. Davies, R. Coutard, B. Schall, A. Edelstein, R. Hilbert, J. Douds. ROW 4: B. Drummond, G. Scheimer, R. Graf, J. Duff, G. Maxcy, B. Dunn, B. Spickard, J. McCandless, M. Smith, R. Porter.

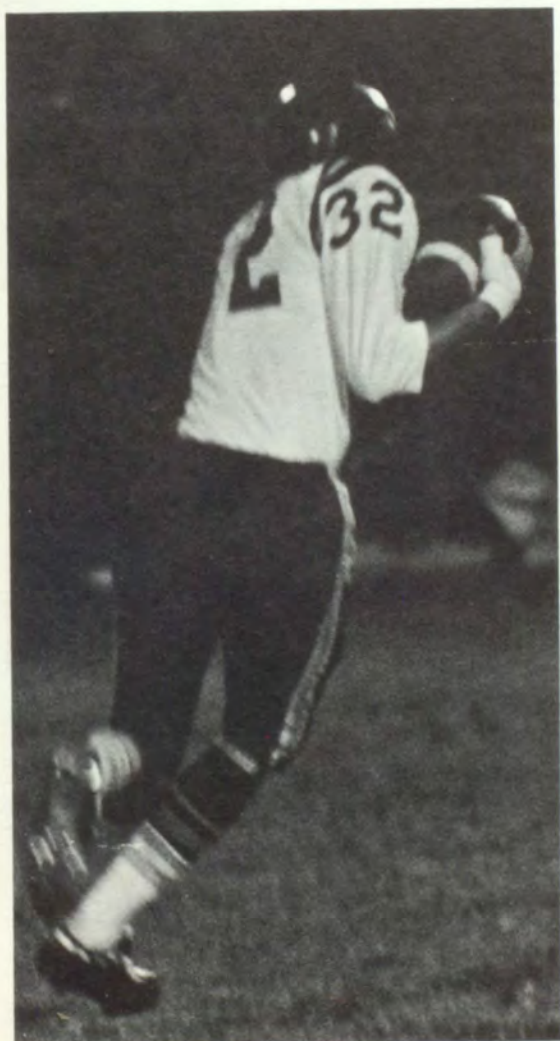

sense the tension, the determination, the sweat—
absorb the psychology.

Cheerleaders

Megaphones, songs, rhythms, and jumping—



BLUE DEVILS. Barb Froelich, Rosella Deramo.



J.V. CHEERLEADERS. ROW 1: B. Wehrum, M. Crothers, B. McCallum. ROW 2: M. Devlin, P. Flinn, R. Terhune, G. Moore, M. Troan, M. Kelly.



VARSITY CHEERLEADERS

S. Jennings
C. Soroka
M. Parker
K. Keim
C. Baum
B. Kaufmann
G. Seitz
N. Lascheid
M. Detar
D. Herold



all designed to capture the intangible, the elusive—school spirit.

Cross Country

Grinding along forever on an interminable course . . . achieving the pinnacle

Tri-State Track Coaches Meet	3rd
Western Conference	1st
Mountain Invitational	3rd
Central Catholic Invitational	2nd
W.P.I.A.L. Qualifiers	1st
W.P.I.A.L. Championship	4th





VARSITY CROSS COUNTRY. ROW 1: G. Dewey, M. Carr, L. Kolankiewicz. ROW 2: R. Briner, B. McHale, T. Synnott, J. Horner, M. Lester, Coach Mollenauer.



J. V. CROSS COUNTRY
M. Harvey
T. Gallacher
E. Schutte
S. Jones
F. McWilliams
D. Sullivan

of endurance . . . mud-splattered, cramp-ridden . . . you don't quit.

Wrestling

Sit-outs, reverses, cross-overs, far-waists, tight-ankles, cradles...

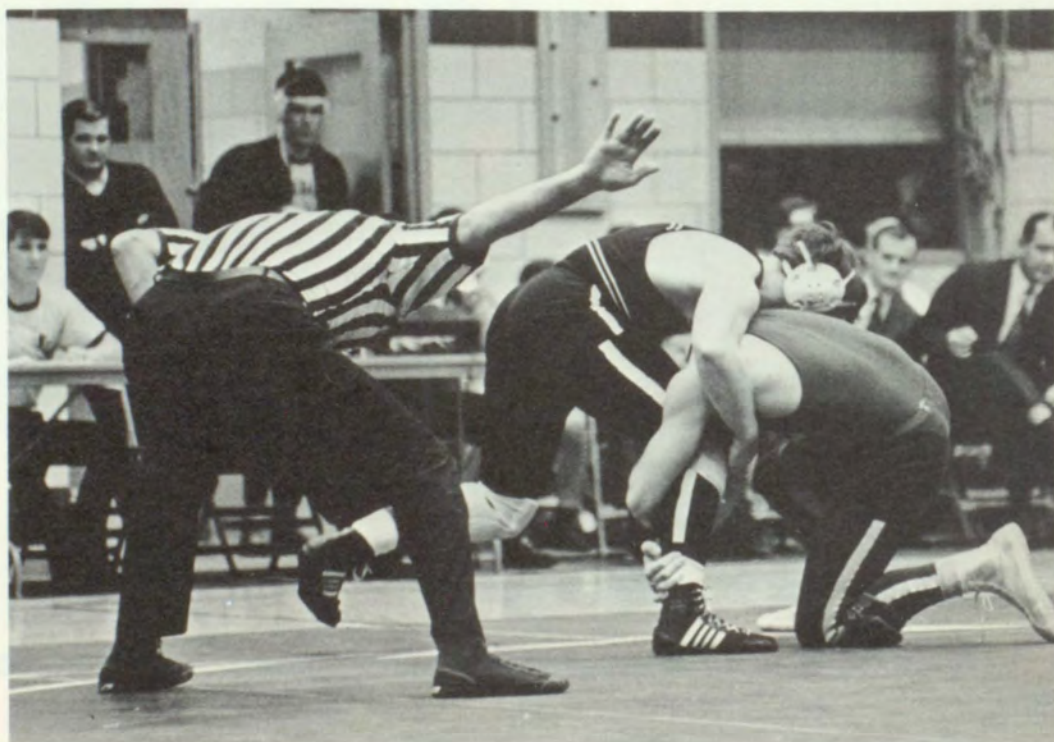



and the key to it all is balance.
More mind than muscle;
more strategy than strength—

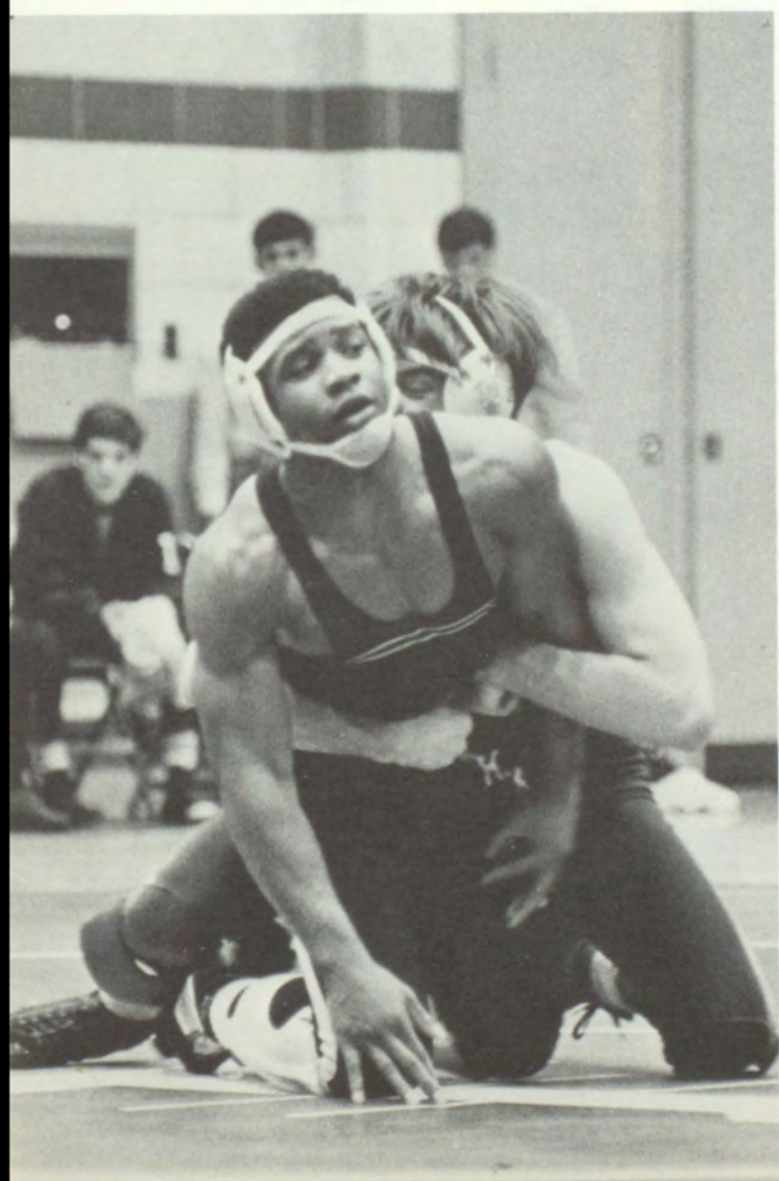

not "wrasslin" but "wrestling," sophisticated and tough, complicated and bruising.

VARSITY WRESTLING

ROW 1: D. Brownlee

H. Wordell

V. Barnhart

C. Hillegass

D. Hicks

J. Vockel

D. Anderson

D. Bennett

J. Collins

H. Hawkins

J. Johns

ROW 2: Coach Jones

C. Bon

G. Jones

L. McKeithan

P. Belluomini

D. Schaefer

J. Kropf

T. Bouyoucas

L. Sullivan

T. Miller

M. Robinson

Coach Lamprinakos



J.V. WRESTLING. ROW 1: P. Viola, J. Scarpaci, L. Rudick, A. Housner, J. Junker, D. Mosites, T. Wright, P. Skirboll, R. Jones, T. Kline, J. Vockel, R. Johnson, B. Roche. ROW 2: Coach Jones, T. Holloway, S. Herold, M. LaBoon, H. Blair, B. Dunn, T. Cooper, M. Henry, D. Formento, J. Mercer, M. Donahue, J. Davies, J. Miner, K. Jacobs, D. Lockerin, R. Coutard, B. Spickard, Coach Lamprinakos.



Mt. Lebanon	Opponent
30 Shaler	12
33 Burgettstown	18
34 North Allegheny	19
34 Chartiers Houston	11
22 Trinity	26
29 Carnegie	17
49 Peters Township	8
29 Canon McMillan	16
43 Baldwin	6
51 Chartiers Valley	3
35 Washington	16
43 Keystone Oaks	7
37 Waynesburg	11
38 Elizabeth Forward	6



Girls' Gymnastics

The beauty and the mastery of the human form in controlled, trained motion . . .

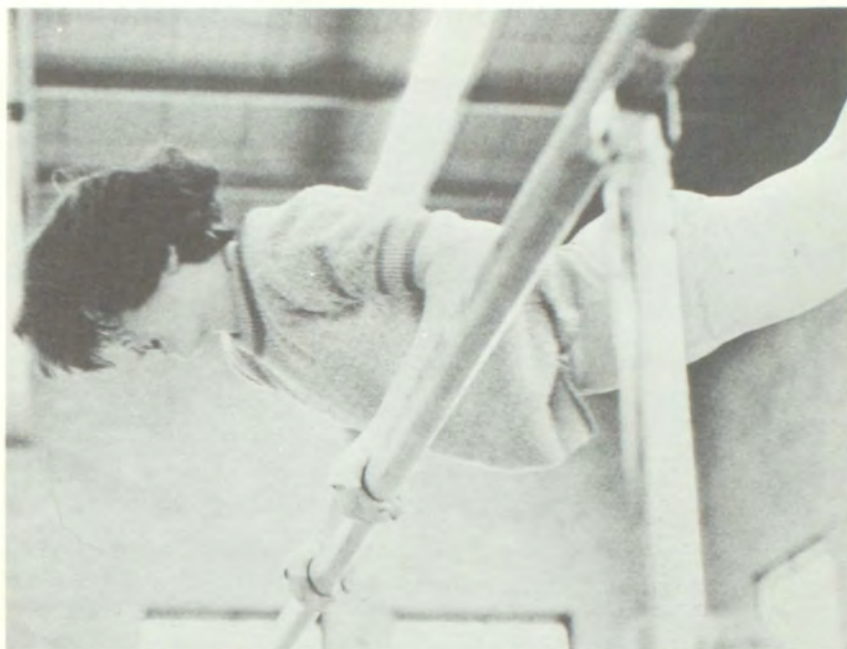

GIRLS' GYMNASTICS. ROW 1: C. Captain. ROW 2: C. Holden, M. Miller, M. Junker, P. Gee. ROW 3: S. Markley, P. Warnock, C. Donahue, Coach Jay.

Basketball

Dribbling... screens... picks...
free throws... lay-ups... Perhaps in no
other sport is so much going on at one time.

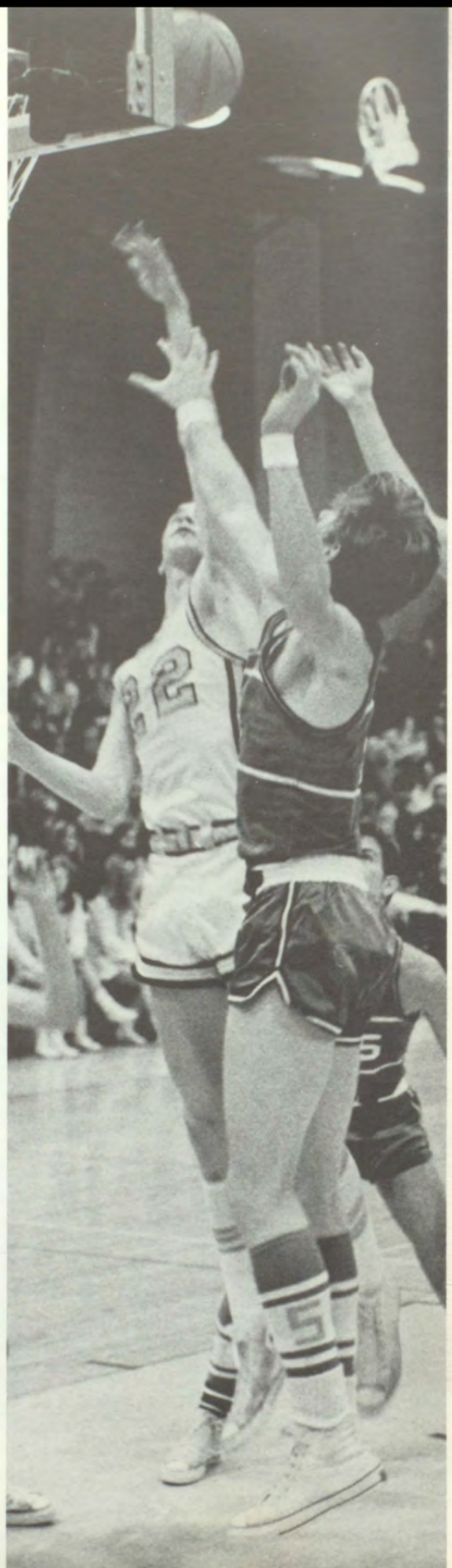
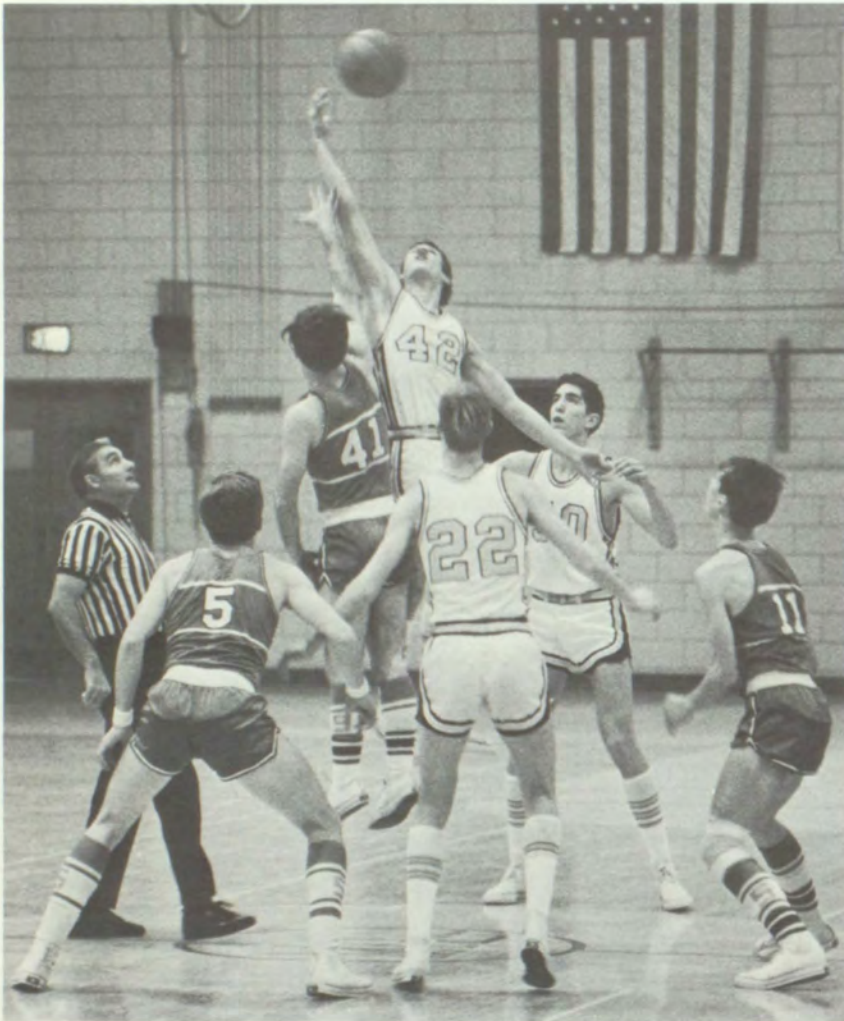



<i>Mt. Lebanon</i>		<i>Opponent</i>
47	South Hills	60
93	Shaler	33
61	Fox Chapel	44
75	Uniontown	61
84	Elizabeth Forward	48
78	Chartiers Valley	46
89	Washington	49
86	Thomas Jefferson	58
54	Baldwin	68
49	Brentwood	44
61	Trinity	38
42	Keystone Oaks	41
56	Bethel Park	50
69	Upper St. Clair	54
80	Churchill	40
103	Thomas Jefferson	43
53	Baldwin	71
67	Brentwood	55
69	Keystone Oaks	57
65	Bethel Park	58



It's rough under the boards, exhausting for each man to move downcourt a hundred times.

painstaking to make each shot accurate,

VARSITY BASKETBALL

ROW 1: D. Bender

A. Young

J. Findley

M. Doherty

J. Beachler

D. Moritz

B. Cunningham

ROW 2: Coach Black

T. George

D. Terrick

E. Amdur

C. Seltzer

A. Janto

J. Hein

K. Bird

S. Messer

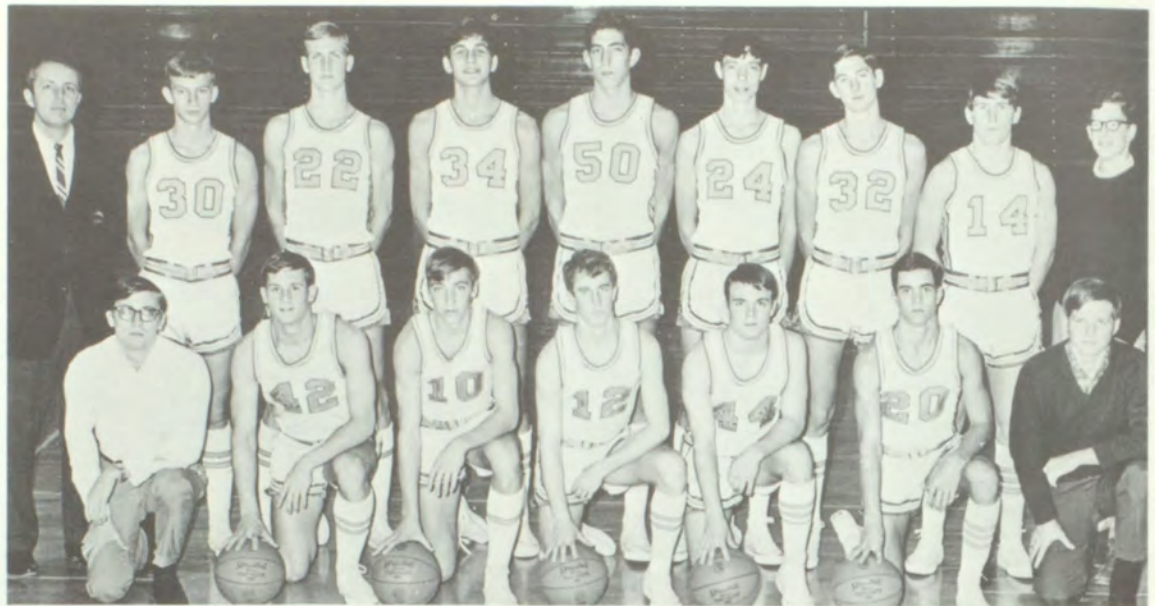

J.V. BASKETBALL. ROW 1: J. Fasulo, D. Janto, J. Comerford, S. Morfee, R. Harkins, G. Maxey, D. Colwes, J. Nodurft. ROW 2: J. Grant, D. Schuch, J. Skelly, C. Alfman, P. Lang, M. Olivo, D. Calland, R. Schneider, Coach Ashburner.



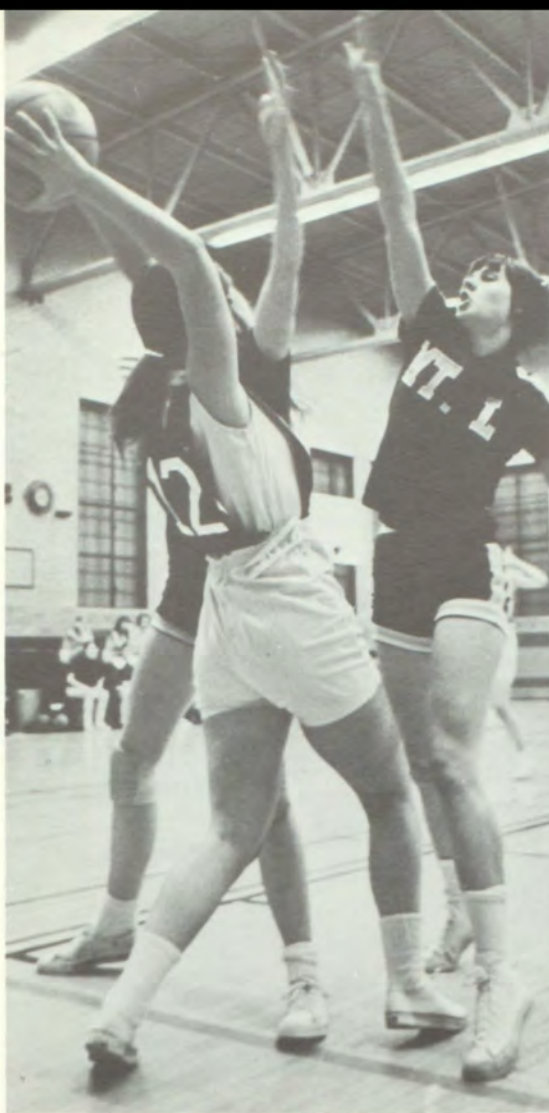

GIRLS' BASKETBALL. ROW 1: A. Reeder, M. O'Conner, B. Hartsough, M. McGough, M. Gordon, B. Beckman, L. Sarni, P. LaValla. ROW 2: C. Frank, M. Wick, A. Mathison.



<i>Mt. Lebanon</i>		<i>Opponent</i>
55	Carnegie	14
38	Chartiers Valley	23
23	Avella	34
25	Montour	47
25	Keystone Oaks	18
32	Avonworth	40
14	Upper St. Clair	52
33	Montour	49
24	Avonworth	28
47	Sto-Rox	25
30	Keystone Oaks	27
44	Sto-Rox	18
13	Upper St. Clair	49
12pic		

gratifying to see a team working in disciplined harmony.

Rifle

Blocks and bulles, jackets and gloves, clocking and counterclocking—and the keys to it all are patience and accuracy.

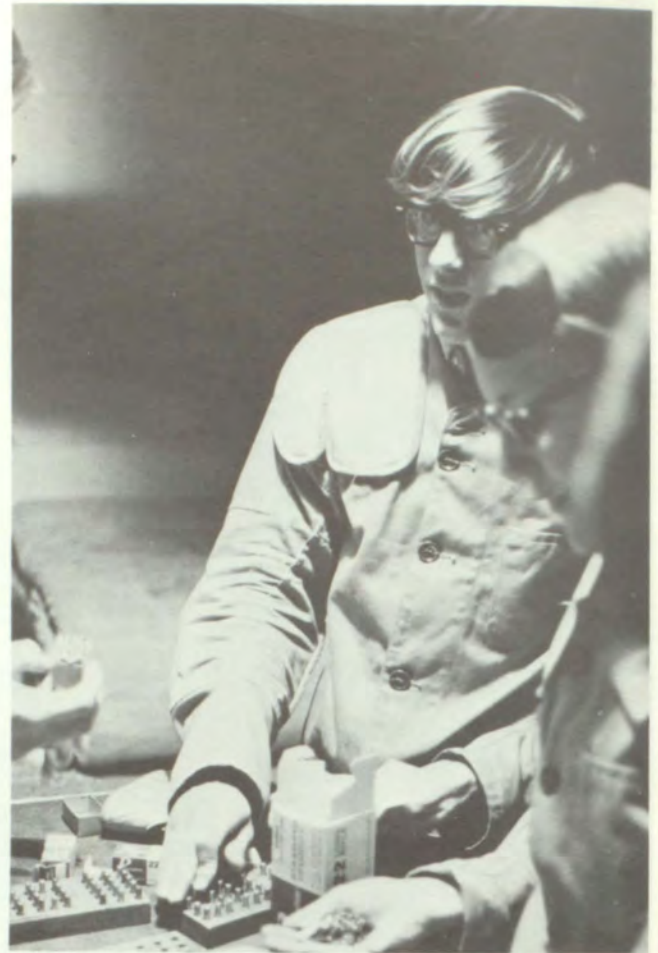
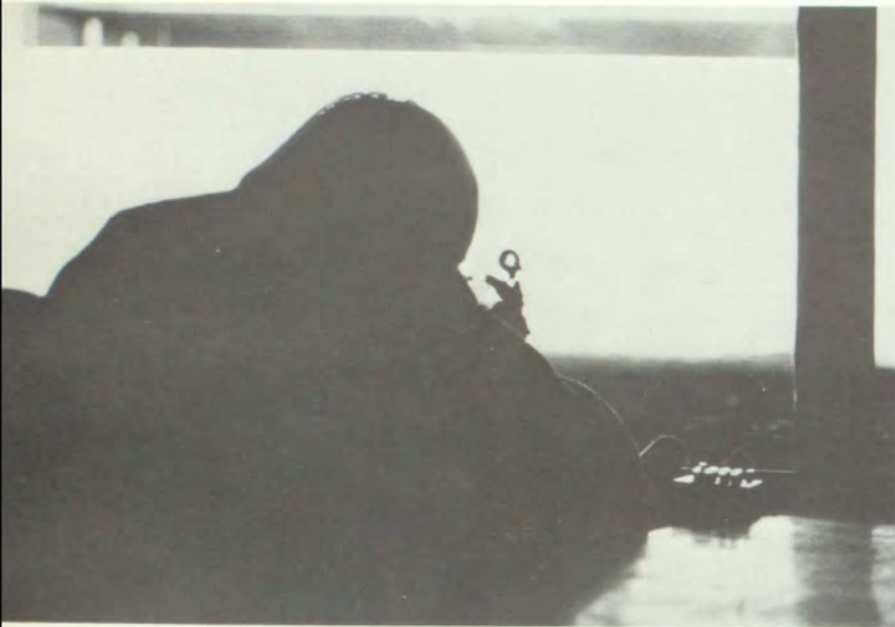

<i>Mt. Lebanon</i>		<i>Opponent</i>
500	Keystone Oaks	494
498	Bethel	500
595	McKeesport	594
500	Churchill	499
499	Washington	500
795	Munhall	794
495	Upper St. Clair	500
499	Keystone Oaks	498
500	Bethel	498
600	McKeesport	599
497	Churchill	500
500	Washington	490
498	Munhall	499
499	Upper St. Clair	500



RIFLE. ROW 1: P. Landefeld, S. Green, A. McCandless, B. Beck, S. Aronson, C. Oliver, G. Smith. ROW 2: C. Housley, R. Beley, P. Mulkeine, L. Leper, C. Wylie, J. Wells, L. McCown, I. Nardi, L. Schock, Coach Neal. MISSING FROM PICTURE: K. Steven, K. Yorke, N. Hollenbeck.



Volleyball

Digs, set-ups, spikes, lifting, carrying—power volleyball, rugged and rhythmic, tense and patterned.



GIRLS' VOLLEYBALL

J. Benson
H. Hall
G. Culver
R. Yamshon
L. Sarni
M. Alcorn
R. Masiello
K. Alcorn
P. Lacey
M. Yamshon
C. Kennedy
L. Norris
K. Kelley
S. Brueggemann
N. Weiler

<i>Mt. Lebanon</i>		<i>Opponent</i>
0	Chartiers Valley	2
1	Montour	2
0	Canon-McMillan	2
0	Chartiers Valley	2
0	Montour	2
0	Cannon-McMillan	2
0	Chartiers Valley	2
1	Montour	2
2	Canon-McMillan	0
0	Chartiers Valley	2
0	Montour	2
2	Canon-McMillan	0

Swimming

As far as training goes, it's the toughest sport of all. And the races—

BOYS' SWIMMING

ROW 1: D. Metzger	D. Thomas
Zotto	ROW 5: Heggie
W. Metzger	P. O'Leary
Tussy	J. Jones
Sid	ROW 6: J. Lever
L. Dreven	D. Shields
ROW 2: J. Scott	A. Garlick
Animal Al	K. Parker
B. Weston	M. Klingsmith
Brother Stone	ROW 7: R. Jones
Jednoff	D. Zok
ROW 3: S. Good	D. Mangan
Turpee	G. Beck
D. Lazear	ROW 8: D. Mangan
D. Donovan	J. Norris
ROW 4: D. Polonus	King Solomon
S. Eiler	Uglyman Zwinggi
B. Young	P. Oermann
D. Elwanger	



<i>Mt. Lebanon</i>	<i>Opponent</i>
59	Moon Union 36
62	Shadyside Academy 33
54	McKeesport 41
31	Bethel 64
53	Penn Hills 42
56	Baldwin 39
54	Gateway 41
52	Churchill 43
46	Butler 49
46	Bethel 49
49	Penn Hills 46
61	Baldwin 34
53	Gateway 42
48	Churchill 47
29	Butler 66

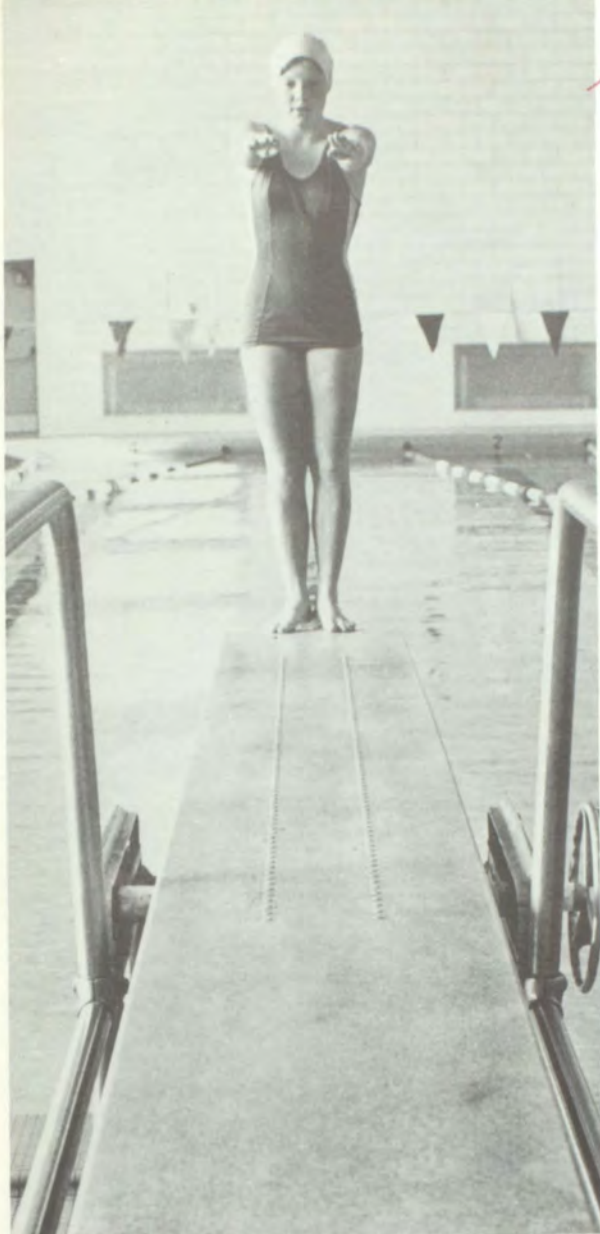

<i>Mt. Lebanon</i>		<i>Opponent</i>
58	Peters Twp.	27
69	Penn Hills	26
59.5	Bethel	35.5
52	Fox Chapel	43
55	Penn Hills	39
68	Bethel	27
64	Upper St. Clair	21
65	Fox Chapel	30



GIRLS' SWIMMING

ROW 1: R. Miner

K. Riggs

S. O'Leary

K. Davis

R. Miner

D. Johnston

G. Robinson

ROW 2: P. Kohman

E. King

C. Solomon

P. Loos

ROW 3: M. Sagan

P. Cox

R. Permar

C. Cusack

G. Greenstein

M. Aschenbrenner

ROW 4: C. King

B. Brown

R. Douglas.

good starts . . . strong, even strokes . . . turns and push-offs . . . "Pull!" . . . a final winning kick—and in addition to speed, swimming demands fortitude and precise form.

Track

Speed, breathing, striding, pacing—track is more than fast running.



Tri-State Coaches Indoor Meet	4th
Tri-State Coaches Outdoor Meet	5th
Canon McMillan Relays	4th
W.P.I.A.L. Relays	4th
Allegheny County Class A. Qualifier. . .	2nd
Western Conference Championship	
W.P.I.A.L. Class A	2nd

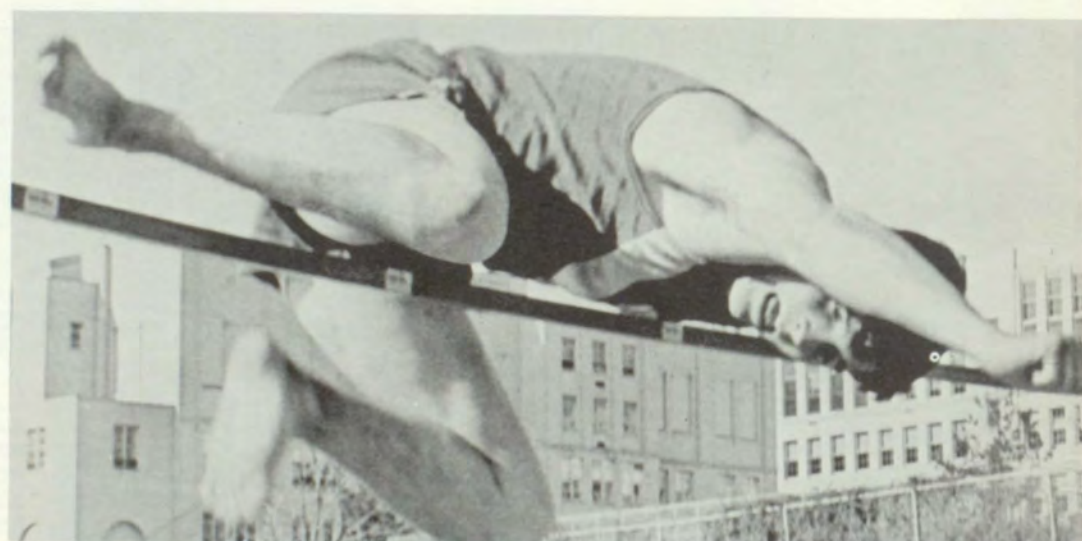



Starting point, approach, take-off, angle, landing,—all this combines in a single jump.



VARSITY TRACK

ROW 1: P. Dietrich

G. Dewey

D. Wright

D. Beckus

D. Rothermel

D. Wetzel

T. Synnott

M. Beachler

Coach Mollenauer

ROW 2: Coach Herschl

C. Culver

D. Zoler

B. Stevenson

D. Sneberger

G. Jacoby

B. Pade

S. Laster

D. Szabat

Coach Toler

J. Barker

ROW 3: Coach Agostinella

B. O'Conner

K. Wentzel

D. Waltz

R. Keller

D. Hart

R. Miller

D. Volmrich

M. Challenger



J.V. TRACK. ROW 1: J. Davis, C. Brown, F. Kane, R. Hirsch, M. Rosenthal, D. Burkey, J. McKenna, D. Watts, A. Adams. ROW 2: S. Peck, M. Harvey, F. McWilliams, R. Wilson, F. Pottino, C. Barr, B. Johnson, S. Taubeneck, T. Mautz, G. Cohen. ROW 3: J. Cramer, B. Sutherland, J. Hein, R. Speer, H. Blair, D. Sullivan, J. Standish, J. Davies, D. May, T. Hutchinson, R. Leicht, B. Santoro, E. Sargent. ROW 4: J. Hampson, T. Schneider, T. Heberling, D. Hageman, B. Bosley, K. Brown, M. Lester, T. Harrington, E. Croxson, B. Wheeler, A. Jacobsen, F. Dreifuss, B. Payne, D. Cameron, A. Brown, D. Harbaugh, C. Hilligass. ROW 5: F. Canova, B. Buckley, C. Starr, J. Moretti, F. Haudenshield.

Stretching exercises, odorous track suits, whirlpools, team jokes, and even a girls' team to lend some local color—this is track.



GIRLS' TRACK

L. Shaffer
G. Culver
C. Solomon
C. Kennedy
M. Wick
P. Kohman
R. Permar
E. Barker
S. O'Leary



Tennis

American twist serves, overhead smashes—tennis can be rough, exhausting . . .

<i>Mt. Lebanon</i>		<i>Opponent</i>
1	Upper St. Clair	4
5	Keystone Oaks	0
5	Churchill	0
5	Brentwood	0
4	Bethel	1
3	Edgewood	2
4	Baldwin	1
2	Upper St. Clair	3
3	Shadyside Academy	2
5	Keystone Oaks	0
5	Brentwood	0
2	Shadyside Academy	3
4	Bethel	1
4	Baldwin	1

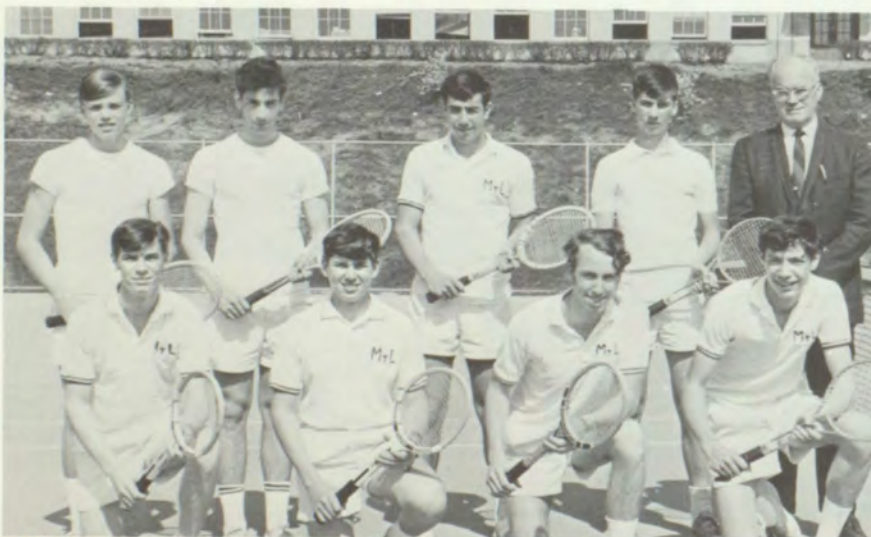
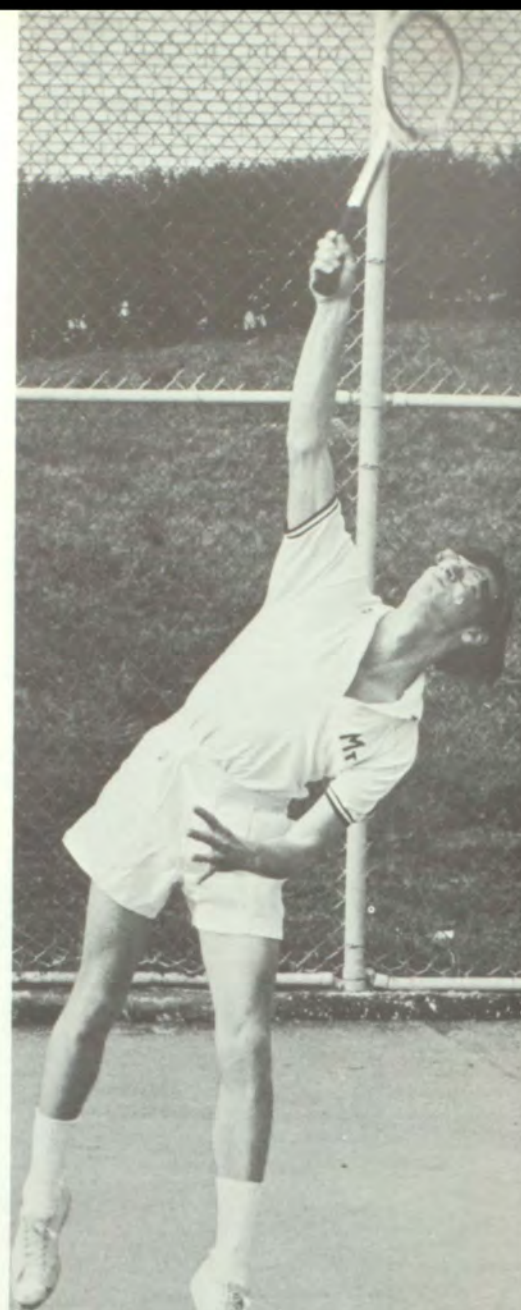
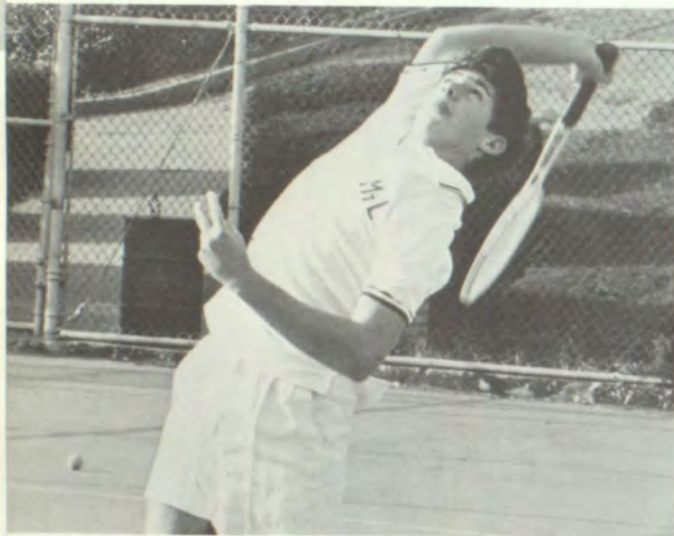

BOYS' TENNIS. ROW 1: P. Wilson, D. Dundics, J. Gorin, A. Janto. ROW 2: D. Clou, P. Herrup, L. Abromovitz, J. Marshall, Coach Doak.





GIRLS' TENNIS. ROW 1: L. Erickson, B. Duffy, S. Clark, M. Karlson, B. Kyle, J. Carr, J. Giebal. ROW 2: J. Gibbs, C. Edgar, S. Stern, M. Brigham, C. Crump, P. Lupean, S. Miller.

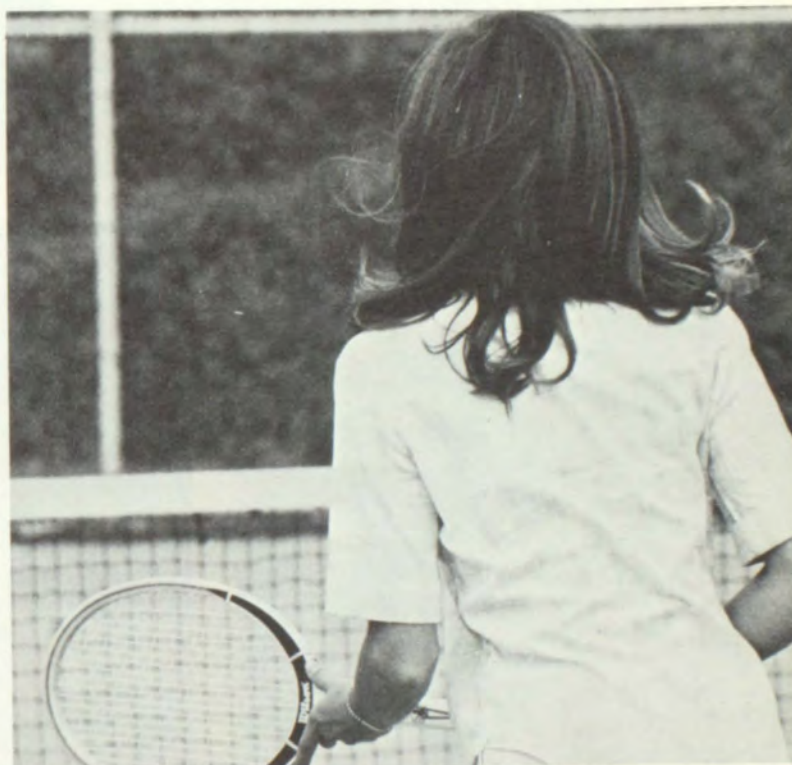

It takes hustle, desire, endurance—and the white clothes are sometimes soiled.

Baseball

The realm of Texas Leaguers and curve balls, gap shots and sidearms, rainouts

<i>Mt. Lebanon</i>		<i>Opponent</i>
0	Wilkinsburg	6
5	Crafton	3
2	Crafton	1
7	Shaler	2
5	Chartiers Valley	4
0	Baldwin	3
3	South Park	9
1	Keystone Oaks	2
0	Bethel Park	3
3	Thomas Jefferson	1
1	Upper St. Clair	5
2	Chartiers Valley	4
2	Baldwin	3
5	South Park	1
5	Keystone Oaks	4
5	Thomas Jefferson	1
12	Upper St. Clair	3





BASEBALL TEAM. ROW 1: J. Alexander. ROW 2: J. Kaley, D. Bitner, J. Ton, C. Macoy, F. Ferris, T. Loehr. ROW 3: Coach DeHaas, G. Zemba, J. Bates, B. Cox, J. Wagner, S. Viviano, Coach Clark, T. MacIntyre. ROW 4: R. Corvats, C. Sargent, B. Boyer, A. Bertini, R. Pannico, R. Bennett, P. Soisson, G. Jones, S. Levine.

and strawberries—the most American of sports, and often the most thrilling.

Golf

Concentration—swing, follow-through, head down—each shot as if it were alone

Mount Lebanon		Opponent
11½	Elizabeth	4½
9	South Park	7
12½	Chartiers Valley	3½
2½	Upper St. Clair	13½
14	Brentwood	2
11	Chartiers Valley	5
2½	Baldwin	13½
5	Upper St. Clair	11
14½	Brentwood	1½
5	Baldwin	11
11½	Thomas Jefferson	4½



BOYS' GOLF
 ROW 1: B. Landman
 R. Irey
 ROW 2: T. Shannon
 T. Watts
 ROW 3: E. Moore
 T. Armstrong
 T. Ulitch





GIRLS' GOLF. ROW 1: K. Menke, C. Hewitt, S. Valicenti.
ROW 2: C. Englebrit, C. Broderick, M. Jordan, J. Friday, J.
Terry. Row 3: D. Nicholas, S. Baer.

in space and time, each shot a contest within itself.



Seniors



Superficially, we're part of it—
part of school and its environment . . .

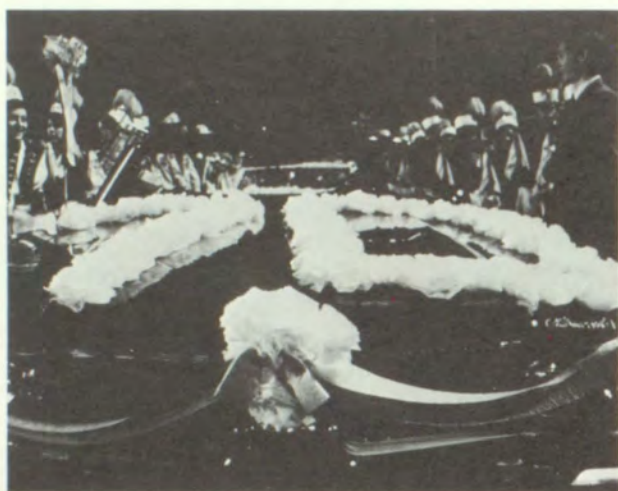

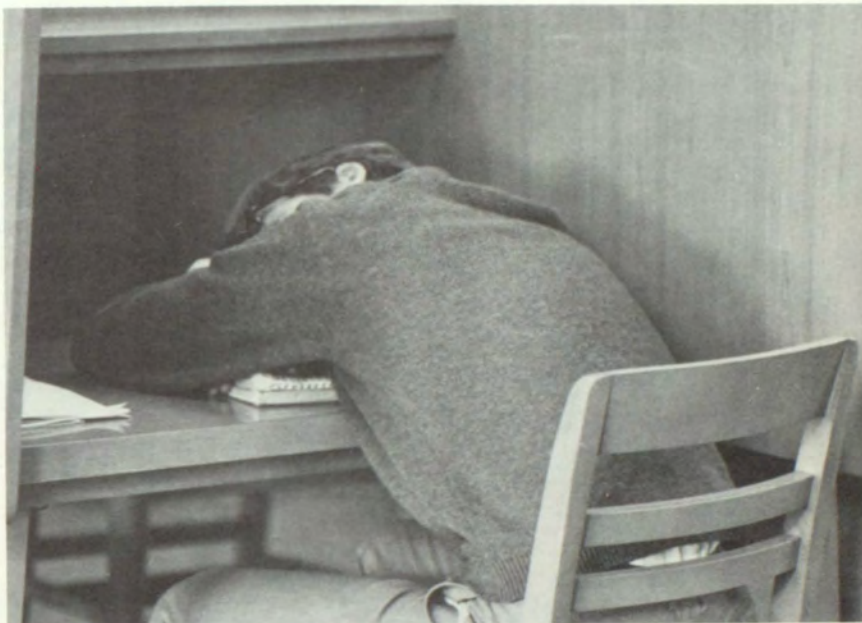
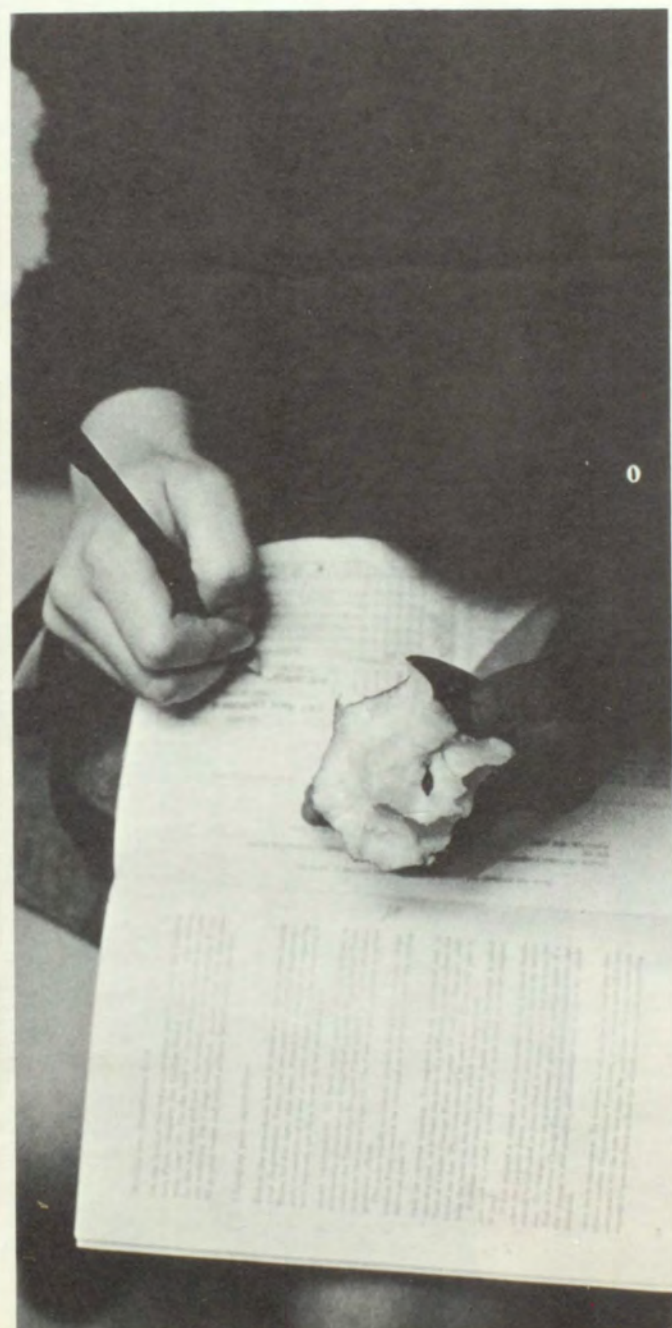

But it sometimes seems as though
we're just waiting to get out . . .

A last mad conglomeration
of hurried courses and activities . . .

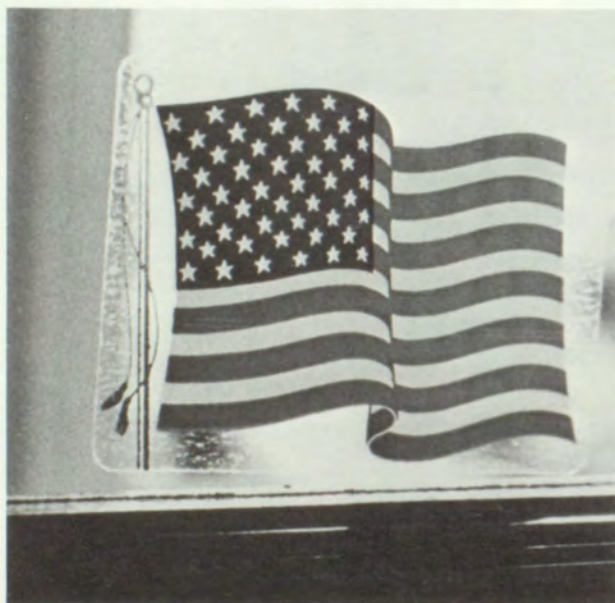
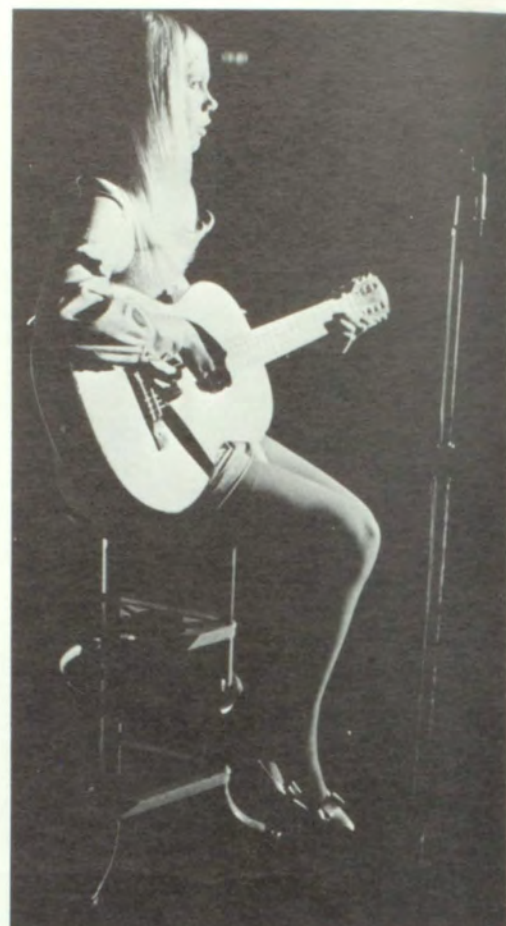



'Neath cedars stately, midst hills so bold,
 Stands our Mt. Lebanon, realm of Blue and Gold,
 Radiant with splendor, valor, virtue, and truth,
 Moulder of our destiny, guardian of our youth.
 Ever our praises shall ring, Alma Mater, for thee.
 Charles Ruch, '32



before we leave.

For seniors, meaning often comes hardest of all . . .
Senior means transition, and within the violence of transition,



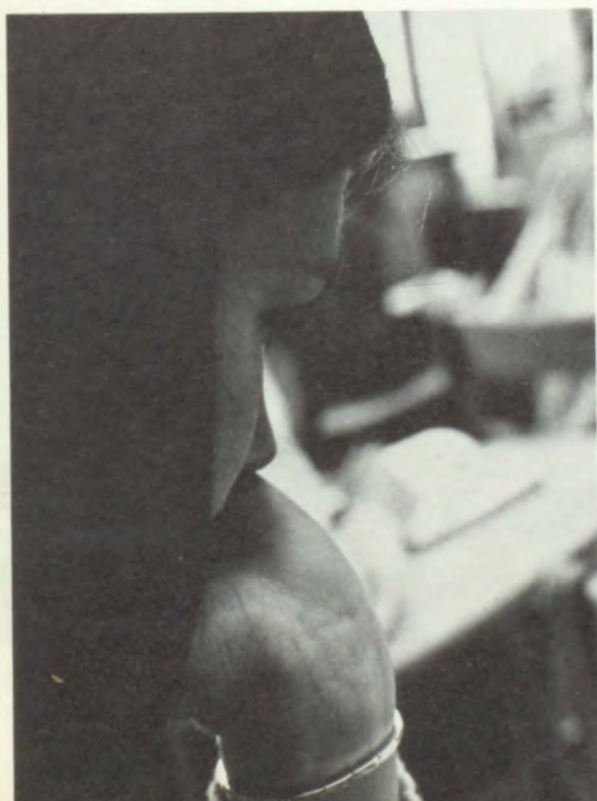

are perhaps a few isolated moments
of calm, of thought.



Alice I. Accetta



Clifford Alexander Adamiec



Kent Ridgway Aikin



Deborah Suzanne Ali



Ellis Scott Amdur



Christopher J. Andersen



John Douglas Anderson



Robert Owens Andres



Douglas Albert Andrews



Sharon Aileen Andrews



Anita Corrinne Angelacci



Douglas Earl Anthony



Donald Craig Appel



Thomas William Appelbe



Carolyn Jeanne Arbenz



Carolyn Jane Armentrout



Carol Sue Aronson



Amy Martha Auslander



Ellen Mae Azen



Victoria Lynn Bametzrieder



Greg William Banner



Sharon Lynn Barcic



Janet Ellen Barclay



Frederic Dickinson Barnes



Gary E. Barnes



Anita Louise Barone



Charles Barr



Donna Jean Barson



Gordon Owen Bartage



Richard Allen Bartlett



Judy Diane Battaglia



Kathryn Jean Baum



Margaret Elizabeth Bayers



Barry Alan Beck



David William Beckes



Barbara G. Beckmann



Jane Louise Behrend



John Kaufman Beidler, Jr.



Diane Mary Beley



Patricia Susan Bell



Steven H. Belle



Marilyn Jean Bellissimo



Paul Anthony Belluomini



Donald George Bender



Dean Reed Bennett



Jane Ann Benson



Raymond L. Bernotas



Margaret Ann Besselman



William N. Bianco



Barbara Ann Bieber



Donald Bitters



Patricia Lee Blackburn



Mary Louise Blair



Julie J. Bodkin



Christina Marie Bohrer



Charles Paul Bon



Nasia Katherine Bonaros



Mary Ruth Bonelli



Philip Herbert Bonello



Stephen F. Bonnet



Rebecca Lee Bortz



William David Bosley



William J. Bower



Deirdre Lynn Bradley



Diane Marie Branagan



Mary Jo Breen



Leslie Karen Brenner



Deborah Louise Brettholle



Carol E. Brewer



Nicole Linda Brewster



Marcia Ruth Briner



Deborah Jayne Brown



Kevin Douglas Brown



Richard Victor Brown



Lynn Carol Brozenick



Barbara C. Brunk



James Bruno



Anita Kathleen Bryce



Patricia Downs Bucey



Thomas Craig Buchanan



Lawrence Lee Bunch



Mary Josephine Burick



Suzanne Marie Cafferty



Maryhelen Cajka



Kathleen Karen Calabrese



Rebecca Jane Caldwell



Patricia Ann Callahan



Constance V. Camarinos



Kevin Cannon



Steve Cannon



Frank Emilio Cappelli



James Joseph Carden



Joseph J. Carducci



Terrence James Carlin



Rebecca Ann Carpenter



Michael Walter Carr



Kristi Jean Carroll



John Carter



Michael G. Challenger



Stewart C. Champion



Nancy Louise Charlier



Rebecca Charters



Joseph Hobart Chivers



Howard Jay Chizeck



Carl Thomas Cicchino



John Phillip Cinkan



Judith Ann Cipriano



William David Cissna



Sue Ann Clagg



Joyce Clark



Cynthia E. Clarke



Lois Wilma Clement



David Wakefield Clingerman



Thomas Allen Cochran



Jacqueline Dee Cohen



Jonathan Fredric Cohen



Cecily Ann Coho



Patty Glenn Coleman



James B. Collins



Marie Gayle Colver



Patrick Thomas Connelly



Richard Alan Conroy



John William Contes



Effie Jane Cook



Samuel H. Correnti



Kathleen A. Cosgrove



Mary Kathleen Cosgrove



Leslie Anne Coughenour



Carolyn Beth Covert



Colleen Mary Cox



Frederick D. Cox



David Louis Critelli



Paul Alan Crosby



Susan Jane Crothers



Everett Francis Croxson III



William A. Cunningham



Ramona Louise Curry



Howard J. Curzer



Catherine Mary Cusack



Pamela Cutrone



William Anthony D'Andries



Mary Deborah Danko



Susan Faye Davidson



Valentia R. DeCarlucci



Donna Marie Delehanty



Marcia Beth DeLeo



Rosella Louise Deramo



Harry William Devlin



Thomas Gregory Dewey



Douglas D. Dickey



Todd Dickinson



Peter Alan Dietrich



Thomas Ronald DiFiore



Tony D. DiFiore



Elizabeth Ann Dinning



Kathy Disque



McKayla Dockum



Christine Ann Doherty



Kathleen Ann Donahue



Michael John Donohue



Sharon Elizabeth Donohue



Margaret Ruth Douds



Elizabeth L. Duffy



Beverly Dulis



Deborah Dunker



Julie Roberta Dyson



Christine Gail Edgar



Lindsay Ellen Edmunds



Pamela Eisele



Don Robert Eisenbeis



Beatrice Ruth Emack



Mary Anne Engel



Linda R. Erickson



Charlotte Ann Evans



Jennifer Lee Evans



Thomas F. Farrell



Dennis Charles Fassinger



Pamela Ann Favish



Lynne Diane Fazio



Felicia L. Federici



Patricia Faye Fiedler



Joseph Warren Findley



John L. Finelli



Robert Frank Fischer



William Arthur Fisher



Margaret Ann Fittkau



Richard James Fleischauer



Nedra Fleming



Carol B. Flint



William Fluke



Kathleen Ann Forbes



John Fortwangler



Cynthia L. Frank



Robert John Frank



John-david Franklin



Nancy Elaine Freas



Verena Fritz



Barbara Anne Froelich



Karen Ann Fuhrer



James Carl Gabel



Janice Elaine Galley



James L. Gawron



Linda Kristine Gaylord



Mardi Kay Geist



Terry D. George



John Francis Geraud



Alfred Ghabriel



Kristan Allyn Gifford



Wendy Joy Glassner



David R. Gold



Michael E. Golightly



John E. Goray



Margaret A. Gordon



Marsha Anne Gorin



Joan Elizabeth Gorman



Linda Susan Grant



Stephanie Gratz



Daniel R. Gray



William Gray



Ernest N. Graziano



Steven F. Greene



Cameran Jeanne Greer



Robert E. Gregory



Bryan Douglas Grieve



Janet Griffin



Julie Ann Griffin



Marcy Sue Grupp



Nancy Diane Guenther



Sharon Louise Guiney



William Henry Guy III



Heather Katherine Hall



Jill Marie Hampe



Rege F. Hampton



Cheryl Jean Hanna



Karin Marie Happe



Dale G. Haramic



Mary Lynn Harden



Robert H. Hardie



Diane Harmon



Dick Hart



Brenda Blandina Hartsough



Sharon Lee Harvell



David Bruce Haskin



Peggy Lynn Hastings



Jay C. Hauth



Harold L. Hawkins



Cheryl Ann Hayes



Christopher N. Hazlett



Kenneth S. Hazlett



Thomas Heberling



Lynn Lucille Heckman



Gwen Francine Hegyan



Arlene Virginia Heinrich



Barbara Henderson



Thomas Michael Herrington



Paul Herrup



David Alfred Herzog



Daniel H. Hicks



Clara Marie Hilbert



James Craig Hileman



William Wilson Hill



Gary Paul Hilner



Lura Lelia Hindmarsh



Laurie Hirsch



Robert Bernard Hirsh



James Hiscott, Jr.



Edward E. Hockenberger



Charles H. Hoffman



David Hoffman



Janice Louise Hofmann



Patricia Ann Hofrichter



Deborah Jean Hooten



James Berkshire Hornor



Kenneth R. Horowitz



J. Richard Horvath



Roji Lee Hoskin



Daniel Patrick Howard



Gayle Hubbard



Linda Ellen Huber



Timothy Gerard Huff



David Bryan Hughes



John Edward Hughes



Mark Whitney Hyzer



Lucille Ann Iannacchione



Roc David Irely



Margaret Ann Irwin



Ceyda Isil



Barbara Ann Jack



Patrick K. Jackson



Elliot Bruce Jacobson



Joyce Anne Jennings



Jeff N. Johns



Candy L. Johnson



Robert Bruce Johnson



Deborah G. Johnston



Sherry Lynn Johnston



Cathy Lynne Jones



Deborah Helen Jones



Glenn R. Jones



Jeffrey Paul Jones



Pamela Jerre Jones



Phyllis Irene Jones



Madelyn Mary Jordan



Mary Catherine Jordan



Diane Jurik



James P. Junker



Susan Mary Kall



Marina F. Kambouris



Nancy Kane



Susan Gail Kaplan



Lawrence A. Kasper



M. Elizabeth Kaufman



Kathy Ann Keim



Kathryn Anne Kelley



Karen Lawlor Kelly



Patricia Ann Kelly



Susan Jean Kelly



Colleen Kay Kennedy



Thomas Patrick Kennedy



John Christopher Kerber



Andrew W. Kersting



Joseph Carl Kiefer



Jeffrey B. Killeen



Dave H. Kimmell



Marcia R. Klein



Richard B. Koch



Bruce I. Kodish



Claire Koegler



Paul Allan Koerner



Paulette Lynn Kohman



Ted S. Koszarsky



Paul D. Kraus



Freda Joann Kricos



Victor James Kropf



Holly Leigh Wilson



John F. Laboon



Joseph Michael Lafferty



David H. Lamb



Barbara Bozena Lambl



Margaret Elinor Landefeld



William Alan Landman



Jeffrey Alan Langue



Herbert Macelroy LaRue



Nancy Joan Lascheid



Steven R. Laster



Patricia D. LaValla



Russell Lawrence



Mark Leatham



Janice Elaine Leaver



Jerilyn Ann Leitch



Dennis Charles Lemster



Louis Mark Lerman



Ellen J. Lesser



Mark Charles Lester



Jeffrey Ross Levine



Stephen Eric Levine



Marilyn Gail Lewis



Carl Theodore Loehr



Bill Long



Eve Longini



Patricia Ann Loos



Karen Lucchino



Christopher S. Macoy



Douglas Richard MacQuown



Lena Bernadette Maiorano



Jack Mallan



Debbie Manduzio



Dale T. Mangan



Richard Frances March



Francis Vincent Marmion



John Phillip Marovic



Sandra Lynn Mars



Gary Martin



Annetta Inez Martinez



Robin Elizabeth Masiello



Carl Jeffries Mason



Thomas Massella, Jr.



Lynne Maxwell



Pamela Altair McCallum



Anne Charles McCandless



Debbie Louise McCarthy



Joan Ellen McCarty



Stephanie McCully



Elizabeth M. McDowell



Janet Fay McGhee



Jennifer C. McGinnis



Mary Patricia McGough



Brian Geoffrey McHale



Waldron L. McKeithan



Michael Lee McKiernan



Margaret Victoria McLaren



Jeffrey B. McLaughlin



Alyce Marie McMahon



Karen Louise McMahon



Barbara Sue McMillan

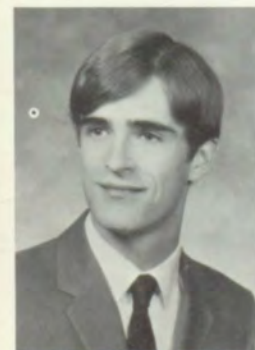

John Scott McMinn



Colleen Jean Meagher



Claudia G. Menefee



Cathy Ann Mercer



William Thomas Merchant



Marilyn Gay Meyer



Dennis George Mihaly



Michael David Miller



Nancy Lee Miller



Ralph I. Miller



Deborah Sue Milligan



Geraldine A. Miner



Joannie Molinaro



Cynthia Ann Moon



Marilyn Mooney



Edward Walter Moore



Michael Thomas Moore



William Moran



Margaret Ellen Morgans



Richard Thomas Morrison



Cynthia Morton



Adrian Richard Murley



Jeanne Eleanor Murphy



David P. Murr



Patricia Ann Murray



Mark A. Musick



Barbara June Myers



John K. Neal



Graham Mills Nelan



Gary Philip Nelson



Judith Ann Nelson



Lyle Frank Nelson



Laura Nesbitt



Carol Claire Netter



Kent Nicholson



Robert Bliss Nicklas



Deborah Lynn Nicklaus



Rodger C. Niemeier



Kim Marie Nomides



Rebecca E. Norton



Ann Nyquist



James Bryan O'Connor



Phillip Lowe Oermann



Thomas C. Offutt



Mary Sarah Theresa O'Leary



Carl Wade Oliver



Kurt H. Olson



Lynn Ann O'Neill



Lynne Oppenheim



Rhonda Keeling Oppenheim



Frank Peter Ottino



Barbara Lee Outten



Jeanne Gannon Oxenreiter



Kathleen Mary Pabst



Patricia Ann Pade



Joseph Anthony Palka



Michael Lindsay Pantelich



Margaret Ann Parker



Marianne Parker



Sue Frances Parker



Charles J. Pascarella



Robert Albert Paterson



Wendy Ann Pattak



Jeff L. Patton



John Robert Pegan, Jr.



James A. Pellow III



Lynne Susan Peresman



Roxane Clark Permar



Martin Francis Perrino



Howard E. Phillips



Jane Kathleen Phillips



Mary Kathleen Phillips



Scott H. Phillips



Marcia Joan Pierce



Sara E. Polson



Louanne Marie Porach



Martha Howard Pottenger



Jonathan Scott Procter



John A. Psilos



Linda Ann Pugh



Andrew Purbrick



Eric A. Pyeritz



Mike Radasky



Barbara Ramassini



Robert Lloyd Rampton



Jo Anne Reed



Thomas Eugene Reilly, Jr.



Joyce Cecily Rich



Bruce C. Riddel



Douglas William Rieger



Susan Ellen Ritz



William G. Robbins



Paul Everette Roberts



Roberta H. Roche



Victor J. Rock



Sarah Katherine Rodden



Michael Gary Rogan



Raymond Romanetti



Eugene S. Root



Susan Helene Rosenberg



Karen Lynne Rosenfelder



Marc Bernard Rosenthal



Nancy Lois Ross



Leni C. Rouvalis



Cynthia Landmark Rudolphy



Cary Lee Ryan



Jan Patricia Ryan



Bill K. Rydberg



John Edward Sable



Nancy Sue Sachs



Philip Michael Santini



Charles Allison Sargent, Jr.



Edward James Sargent



Louise Marie Sarni



Kendra Scarlett



Daniel Albert Schaefer



Deborah Sue Scharbrough



John Daniel Schelble



Louise Ethel Schlotter



Dennis W. Schoeppner



Lois Ann Schreiber



Scott Schriber



Larry Steven Schwartz



Cynthia Sue Scott



Deborah Sue Scott



Jonathan Rager Seals



Joan Helen Seidelman



Renee Serokis



Thomas M. Shannon



Richard Grove Sharkey



Eileen Shaughnessy



Jeffrey Forbes Shaw



Scott Shepherd



Kathleen Mary Sheply



Susan Jo Shields



Carl S. Shoemaker



William Herbert Shoemaker



Alfred George Sibert III



Jan Claire Siebel



Joseph H. Siegel



Mary Beth Simcik



Debra Simon



William Frank Simonds



Jan Elizabeth Singleton



Richard Sixsmith



Robert Mark Skwarecki



Deborah Ann Smiley



Beverly Jean Smith



Charles Gill Smith



Gary Smith



James Gregory Smith



Templeton Smith



Susan Lynn Smyth



Zelda Tammi Snyder



Paul W. Soisson



Kerry Edward Solomon



Simon Murray Solomon



Carol Diane Somogyi



Cynthia Ellen Soroka



Charlotte Morris Spangler



Rick Speer



Marie Elaine Spelar



Richard L. Sperling



Anne M. Sprecher



Richard Parker Stacy



Joette Sue Staley



Pamela M. Standfest



Diane Hope Stein



Mary Elizabeth Steitz



Susan Elizabeth Stern



Warren Bruce Stern



William Joseph Stetzer



Kathleen Andrea Steven



Thomas Lee Stevenson



Jane Anne Stewart



Patricia L. Stewart



Rebekah J. Stewart



Linda Eileen Stiefel



Jennifer L. Stirling



Janice Diane Stolzer



Diane F. Stone



Blaine David Stout



Charles Arthur Stout



Mary Ann Stringi



Patrick Michael Sullivan



Judy Ann Sunseri



Melissa S. Sutton



Duane William Swager



Margaret Ann Swartz



Janis Dale Swenarton



William Martin Swoish



Sue Ann Talbert



Jackie Roberta Tannenbaum



Gintautas A. Taoras



Steven A. Taubeneck



Frederick Davies Taylor



Grant Arthur Taylor



Kathleen A. Teeter



Marilyn Gail Terry



Pamela M. Thompson



Susan Denise Thompson



Margaret Sarah Tipping



Joseph Anthony Ton



Jeff W. Trimmer



Drake Edward Trisler



Martin Wesley Trethewey



Dave Tucci



Marcia Lynn Tuchman



Victoria Evelyn Ullmann



Thomas Paul Ultsch



Mark Francis Vater



Sandy Vetter



Christy Lynn Viola



Floyd Joseph Vissat



Frederick A. Vissat



James Sayers Vockel



Mary Ellen Vucich



Donald Jeffrey Wagner



Rebecca Susan Wagner



Georganne Walker



Joel Martin Walker



Kristin Leigh Walker



Daniel Walsh



Mary Janice Walters



David Carl Waltz



Charles Leonard Ward



Myron Alexander Washil, Jr.



Ronald Watson



William H. Watson



David Bennett Watts



Kathy Anne Weaver



E. Jeffrey Webb



Nancy Ruth Weiler



James Barry Weinstein



Edward Victor Weisgerber



Gerald L. Welinsky



Cynthia Barclay Welton



Barbara Wheeler



Charles E. Wheeler, Jr.



Todd White



Mary M. Wick



Christine A. Wiehn



Janet Lynn Wiley



Thomas Dunham Williams



Beata Blair Willison



Douglas Lindsay Wilson



Harry Randolph Wilson III



Kevin Michael Wilson



Peter Elemine Wilson



Elisabeth Harvey Winters



Daniel Fernal Wissel



Judy Lynn Woodworth



Kathleen M. Worden



Geoffrey Grant Wright



James Keith Wyerman



Elizabeth Ann Yanger



Andrew Morse Young



Walter H. Young



Gerald B. Zemba



Craig Lewis Zinger



Dean Constantin Zotis



Michael Holmes Zwinggi



Danny Wilson

Martin R. Abelson
Charles Albert Burger III
Arthur Sam Camiola
Michael P. Conroy
Sheila S. Daly
Geraldine Dell'Acqua
Michael Forbes Green
Patricia Ellen Kleffman
Catherine T. Martin

James E. Mawe
Philip A. Muscarella
Kathleen J. Pikras
Thomas Martin Synnott
Libby Tatum
Joel Randolph Tischuk
Kip Whitmore
Charles Matt Wolf
Donald F. Woodworth

In Memoriam

Cause us to know...
That whether we be born to high or low estate
We share alike our people's lot.
That though we dwell in safety, blessed
with abundance
Our brother's hurt is our hurt, their sorrow,
ours.

Sabbath and Festival Prayerbook

Gary Minerd
June 26, 1951
September, 1969

Mr. Earl L. Whipkey
July 26, 1912
December 24, 1969

Senior Activities Directory

ACCETTA, ALICE I.: Mounty Art Staff, Student Art Comm., Orchestra, F.T.A.

AIKEN, KENT RIDGWAY: Lantern Business Editor, N.F.L., Ways and Means Squad, Intramural Sports, Honor Roll.

ALI, DEBORAH SUZANNE: G.A.A.

AMDUR, ELLIS SCOTT: Basketball, Human Relations Comm.

ANDERSEN, CHRIS: Homeroom Off.

ANDERSON, JOHN DOUGLAS: J.V. Football, J.V. Wrestling, Traffic Squad, Intramural Sports, Wrestling.

ANDRES, ROBERT OWENS: Mixed Chorus, Barbershop Quartet, Boys' Glee Club, Intramural Sports.

ANDREWS, DOUGLAS ALBERT: Mixed Chorus, Publicity Comm. Chrm.

ANDREWS, SHARON AILEEN: F.T.A., F.H.A., Band, M.M.M., Homeroom Off.

ANGELACCI, ANITA CORRINNE: Honor Roll, Human Relations Comm., Pep Club.

ANTHONY, DOUGLAS EARL: Student Congress Pres., Principal's Advisory Council, Human Relations Comm., Student Curriculum Advisory Council, Mounty Business Mgr.

APPELBE, THOMAS WILLIAM: J.V. Track, Track, Parking Lot Squad.

ARBENZ, CAROLYN JEANNE: G.A.A. Sports, Intramural Sports, Ways and Means Squad.

ARMENTROUT, CAROLYN JANE: G.A.A. Sports.

ARONSON, CAROL SUE: Rifle, McKees Rocks Tutor, Homeroom Off., Modern Dance Club, Honor Roll.

AUSLANDER, AMY MARTHA: Student Art Comm., Human Relations Comm., G.A.A. Sports, Library Squad.

AZEN, ELLEN MAE: F.T.A., F.N.A., Student Art Comm., Decorating Comm., G.A.A. Sports.

BAMETZRIEDER, VICTORIA LYNN: Secretarial Squad, Ways and Means Comm., Library Squad.

BANNER, GREG W.: Computer Squad, Intramural Sports.

BARCIC, SHARON LYNN: F.T.A., Intramural Sports, Library Squad.

BARCLAY, JANETT ELLEN: Synchronized Swimming, Girls' Usher Squad, Library Squad, G.A.A. Sports.

BARNES, FREDERIC DICKINSON: Intramural Sports, A.F.S. Comm.

BARNES, GARY EARNEST: Judo Club.

BARONE, ANITA LOUISE: Ways and Means Squad, Human Relations Comm., G.A.A. Sports.

BARR, CHARLES: Log Literary Editor, Track, Orchestra, N.F.L., Homeroom Off.

BARTAGE, GORDON OWEN: Lantern, Track, Intramural Sports, Honor Roll, Ski Club.

BARTLETT, RICHARD ALLEN: Cafeteria Squad.

BATTAGLIA, JUDY DIANE: Girls' Track, Homeroom Off., G.A.A., Pep Club, Hall Lighting Squad.

BAUM, KATHRYN JEAN: Cheerleader, F.T.A., Social Comm., Pep Club, Honor Roll.

BAYERS, MARGARET ELIZABETH: Rockettes, Secretarial Squad, F.T.A., Homeroom Off.

BECK, BARRY ALAN: Rifle Capt., Chess, Projection Squad, Track, Intramural Sports.

BECKES, DAVID WILLIAM: J.V. Football, J.V. Basketball, Football, Track, Homeroom Off.

BECKMANN, BARBARA GERMAINE: Girls' Basketball, Girls' Golf, Library Squad.

BEHREND, JANE LOUISE: Properties Comm., Secretarial Squad, J.C.L., G.A.A.

BEIDLER, JOHN KAUFMAN JR.: Homeroom Off., Intramural Sports.

BELEY, DIANE MARY: Thespians, Lantern, Orchestra, Properties Comm., Children's Theater.

BELL, PATRICIA SUSAN: A.F.S., Orchestra, M.M.M. Historian, McKees Rocks Tutor, Band.

BELLE, STEVEN H.: Honor Roll, Intramural Sports, Track Mgr., Chess, Bridge Club.

BELLISSIMO, MARILYN JEAN: Secretarial Squad, Attendance Squad.

BELLUOMINI, PAUL ANTHONY: Football, J.V. Wrestling, Wrestling.

BENDER, DONALD GEORGE: J.V. Basketball, Basketball Mgr., Summer Principal's Advisory Council, Homeroom Off.

BENNETT, DEAN REED: Wrestling, Honor Roll.

BENSON, JANE ANN: Orchestra, Girls' Volleyball, Woodwind Ensemble, Attendance Squad, Medical Squad.

BESSALMAN, MARGARET ANN: Ways and Means Squad, Synchronized Swimming, Mixed Chorus, Medical Squad.

BIANCO, WILLIAM N.: Honor Roll, Intramural Sports, Computer Squad.

BIEBER, BARBARA ANN: F.T.A., G.A.A., Homeroom Off., Ski Club, Pep Club.

BLACKBURN, PATRICIA LEE: Homeroom Off., Human Relations Comm., Honor Roll, Ski Club.

BLAIR, MARY LOUISE: Rockettes, Social Comm., Library Squad, Honor Roll, Synchronized Swimming.

BODKIN, JULIE J.: Concert Choir, Mixed Chorus, Girls' Gymnastics, Costume Comm., Baroque Choir.

BOHRER, CHRISTINA MARIE: Spanish Club, Pep Club, F.T.A.

BON, CHARLES PAUL: Football Mgr., Wrestling Mgr., Cafeteria Squad, Intramural Sports Mgr.

BONAROS, NASIA KATHERINE: F.T.A., Pep Club, Homeroom Off., F.S.L.

BONELLI, MARY RUTH: Homeroom Off., Honor Roll, F.T.A., McKees Rocks Tutor, Sr. Prom Comm.

BONNELLO, PHILIP HERBERT: Band, Stage Band, Intramural Sports.

BONNET, STEPHEN F.: Homeroom Off., Hall Lighting Squad.

BOSLEY, WILLIAM DAVID: J.V. Track, Homeroom Off.

BRADLEY, DEIRDRE LYNN: Second Semester Sr. Exam Comm., Honor Award Comm., Properties Comm., Modern Dance Club, Honor Roll.

BRANAGAN, DIANE: Secretarial Squad, Intramural Sports, Medical Squad, Honor Roll, Checkroom Squad.

BREEN, MARY JO: Log Academics Editor, McKees Rocks Tutor, Properties Comm., Human Relations Comm., Honor Roll.

BRENNER, LESLIE KAREN: Student Court, Homeroom Off., Honor Award Comm., Honor Roll.

BRETHOLLE, DEBORAH LOUISE: G.A.A., F.N.A., Student Directory Comm., Homeroom Off., Secretarial Squad.

BREWER, CAROL E.: Secretarial Squad, Girls' Swimming, Homeroom Off.

BREWSTER, NICOLE LINDA: Concert Choir, M.M.M., Baroque Choir, F.H.A., Honor Roll.

BROWN, DEBORAH JAYNE: Thespians, "The Little Foxes," "The Lady's Not for Burning."

BROWN, KEVIN DOUGLAS: J.V. Track.

BROWN, RICHARD VICTOR: Band, Stage Band.

BROZENICK, LYNN CAROL: Rockettes, Homeroom Off., Mixed Chorus, F.T.A.

BRUNK, BARBARA C.: Human Relations Comm. Sec., Homeroom Off., Honor Award Comm., Properties Comm., Honor Roll.

BRYCE, ANITA KATHLEEN: Lantern, F.T.A., F.N.A., Medical Squad, Hospitality Squad.

BUCEY, PATRICIA DOWNS: Honor Award Comm., Human Relations Comm., Honor Roll, Homeroom Off.

BUCHANAN, THOMAS CRAIG: J.C.L.

BURGER, CHARLES A. III: Barbershop Quartet, Boys' Glee Club, Baroque Choir, Concert Choir, Homeroom Off.

BURICK, MARY JOSEPHINE: Homeroom Off., F.T.A., F.N.A., Decorating Comm., Pep Club.

CAFFERTY, SUZANNE MARIE: Orchestra, Honor Roll, Physics Squad, Biology Squad, Chemistry Squad.

CAJKA, MARYHELEN: Lantern News Editor, Student Court, S.U.N. Corresponding Sec., Log Business Staff, Girls' Usher Squad.

CALABRESE, KATHLEEN KAREN: Rockettes, F.T.A., Checkroom Squad.

CALDWELL, REBECCA JANE: Human Relations Comm., Student Curriculum Advisory Council, Girls' Swimming, Homeroom Off., Finance Comm.

CALLAHAN, PATRICIA ANN: F.H.A. Pres., G.A.A., Cap and Gown Squad.

CAMARINOS, CONSTANCE V.: Modern Dance Club, G.A.A. Sports.

CAMIOLA, ARTHUR: Intramural Sports.

CANNON, KEVIN: Cross Country, Track, Intramural Sports.

CAPPELLI, FRANK EMILIO: Mixed Chorus, Concert Choir, Boys' Glee Club, Principal's Advisory Council, Intramural Sports.

CARDUCCI, JOSEPH J.: Intramural Sports, Projection Squad.

CARLIN, TERRENCE JAMES: Homeroom Off., J.V. Football, Intramural Sports, Hall Lighting Squad.

CARPENTER, REBECCA ANN: Human Relations Comm., Properties Comm., Student Art Comm., Lantern Salesman.

CARR, MICHAEL WALTER: Student Congress Pres., Principal's Advisory Council, Cross Country, J.V. Track, Homeroom Off.
 CARTIERI, DEBBIE: Human Relations Comm.
 CHALLENGER, MICHAEL G.: Track.
 CHAMPION, STEWART C.: Band, Stage Band, M.M.M.
 CHARLIER, NANCY LOUISE: Honor Roll, Band.
 CHIVERS, JOSEPH HOBART: Mixed Chorus, Boys' Glee Club, Projection Squad.
 CHIZECK, HOWARD: S.U.N., Human Relations Comm., Orchestra, N.F.L., **Lantern**.
 CICHINO, CARL THOMAS: Band, Stage Band, Intramural Sports, Hall Lighting Squad.
 CINKAN, JOHN PHILLIP: Intramural Sports, Human Relations Comm.
 CIPRIANO, JUDITH ANN: Ski Club, Traffic Squad.
 CISSNA, WILLIAM DAVID: Barbershop Quartet, Boys' Glee Club, Studio Squad, Baroque Choir, **Lantern**.
 CLARK, JOYCE: Rockettes, Finance Comm., F.T.A., Honor Roll, Human Relations Comm.
 CLARKE, CYNTHIA E.: Homeroom Off., S.U.N., Mixed Chorus, Medical Squad, F.T.A.
 CLEMENT, LOIS WILMA: Secretarial Squad, Ways and Means Squad, Checkroom Squad.
 CLINGERMAN, DAVID WAKEFIELD: **Lantern**, Bridge Club, Honor Roll.
 COCHRAN, THOMAS ALLEN: **Lantern**.
 COHEN, JACQUELINE DEE: Rockettes, F.T.A., F.N.A., Ski Club, Homeroom Off.
 COHEN, JONATHAN FREDRIC: S.U.N.
 COHO, CECILY ANN: M.M.M., Concert Choir Accompanist, Mixed Chorus, Girls' Ensemble, Attendance Squad.
 COLEMAN, PATTY: F.T.A., Human Relations Comm., Medical Squad.
 COLLINS, JAMES B.: Wrestling, Intramural Sports, Band, Homeroom Off.
 COLVER, MARIE GAYLE: Homeroom Off., Girls' Track, Girls' Volleyball, Sr. Prom Comm., Library Squad.
 CONNELLY, PATRICK THOMAS: Tennis, Intramural Sports.
 CONROY, MICHAEL P.: Baseball, Homeroom Off.
 CONROY, RICHARD ALAN: Orchestra, M.M.M., Woodwind Ensemble.
 CONTES, JOHN WILLIAM: Homeroom Off., Intramural Sports.
 COOK, EFFIE JANE: Honor Roll, Intramural Sports, Secretarial Squad.
 CORRENTI, SAMUEL H.: **Lantern** Executive Editor, **Lantern** Ed. Asst., OPEX Chrm., S.U.N.
 COSGROVE, KATHLEEN A.: Rockettes, G.A.A., Homeroom Off.
 COSGROVE, MARY KATHLEEN: Homeroom Off., Rockette Capt., Ski Club, Finance Comm., F.T.A.
 COUGHENOUR, LESLIE ANNE: Girls' Basketball, F.T.A., Human Relations Comm., Studio Squad, Homeroom Off.
 COVERT, CAROLYN BETH: F.T.A., Scenery Squad, Girls' Track, **Log** Salesman.
 COX, COLLEEN MARY: F.N.A., Secretarial Squad, Ways and Means Squad, **Lantern** Typist, Medical Squad.
 COX, FREDERICK D.: Thespian Pres., Lighting Comm. Director, Projection Squad.

CRITELLI, DAVID LOUIS: Tennis, Ski Club, Hospitality Squad.
 CROSBY, PAUL ALAN: Physics Squad.
 CROTHERS, SUSAN JANE: F.H.A., J.C.L., Student Art Comm., Human Relations Comm., Medical Squad.
 CROXON, EVERETT FRANCIS III: J.V. Track, Intramural Sports.
 CUNNINGHAM, WILLIAM A.: J.V. Basketball, Homeroom Off., Basketball Mgr., Boys' Usher Squad, Homecoming Comm. Chrm.
 CURRY, RAMONA LOUISE: Library Squad, Pep Club, G.A.A., F.H.A., Cap and Gown Squad.
 CURZER, HOWARD J.: Chess Capt., N.F.L., Intramural Sports, Bridge Club, S.U.N.
 CUSACK, CATHERINE MARY: Orchestra, McKees Rocks Tutor, Honor Roll, M.M.M., F.H.A. Vice-Pres.
 DANKO, MARY DEBORAH: Social Comm., F.T.A., Medical Squad, **Log** Business Staff, Costume Comm.
 DECARLUCCI, VALENTIA R.: F.T.A., G.A.A., Pep Club, Ski Club.
 DELEO, MARCIA BETH: F.T.A., A.F.S., F.N.A., Homeroom Off.
 DELL'AQUA, GERALDINE IRENE: Band, Library Squad.
 DERAMO, ROSELLA LOUISE: Blue Devil, Library Squad, Medical Squad, **Lantern**, Human Relations Comm.
 DEVLIN, HARRY WILLIAM: J.V. Football, Football, Decorating Comm.
 DEWEY, THOMAS GREGORY: Cross Country, Track.
 DICKINSON, TODD: Thespians, Homeroom Off., Studio Squad, Chemistry Squad Chrm., Senior Council.
 DIETRICH, PETER ALAN: Football, Track.
 DIFIORE, THOMAS RONALD: Stage Crew, Thespians, **Log** Photographer.
 DIFIORE, TONY D.: **Lantern** Photography Editor, Stage Crew, Sign Squad Chrm., Band.
 DINNING, ELIZABETH ANN: Honor Award Comm., Homeroom Off., F.T.A., G.A.A. Sports, Computer Squad.
 DOCKUM, MCKAYLA: Human Relations Comm., Moratorium Comm., Baroque Choir, G.A.A. Sports, Homeroom Off.
 DOHERTY, CHRISTINE ANN: F.N.A., G.A.A., **Log** Business Staff, Pep Club, **Log** Salesman.
 DONAHUE, KATHLEEN ANN: Pep Club, Honor Roll, Human Relations Comm., Secretarial Squad.
 DONOHUE, SHARON ELIZABETH: F.T.A. Vice-Pres., Homeroom Off., Pep Club, Secretarial Squad, Library Squad.
 DOUDS, MARGARET RUTH: Homeroom Off., G.A.A., Properties Comm.
 DUFFY, ELIZABETH L.: Girls' Tennis, Homeroom Off., J.C.L., Ways and Means Squad, Honor Roll.
 DULIS, BEVERLY: Human Relations Comm., Bulletin Board Comm.
 DYSON, JULIE ROBERTA: Band, F.T.A., G.A.A., Scenery Squad, Human Relations Comm.
 EDGAR, CHRISTINE GAIL: Girls' Tennis, Homeroom Off., G.A.A. Sports, Attendance Squad, Library Squad.
 EDMUNDS, LINDSAY ELLEN: Human Relations Comm., **Lantern**, **Mounty** Typing Staff, Honor Roll.

EISELE, PAMELA: Mixed Chorus, Student Art Comm.
 EISENBEIS, DON ROBERT: Intramural Sports, Band, Tennis.
 EMACK, BEATRICE RUTH: Girls' Track, Triple Trio, Student Congress Sec., F.T.A., F.N.A.
 ENGEL, MARY ANNE: F.T.A., Pep Club, G.A.A.
 ERICKSON, LINDA R.: Rockettes, J.V. Cheerleader, Girls' Tennis, Homeroom Off.
 EVANS, JENNIFER LEE: Rifle, Homeroom Off., G.A.A., Moratorium Comm., Senior Council.
 FARRELL, THOMAS F.: Intramural Sports.
 FASSINGER, DENNIS CHARLES: Projection Squad Chrm.
 FAZIO, LYNNE DIANE: Student Congress Vice-Pres., **Lantern** Art Ed., Rockettes, Homeroom Off., Student Court.
 FEDERICI, FELICIA L.: Spanish Club, Rockettes, Ways and Means Squad, Secretarial Squad, Library Squad.
 FINDLEY, JOSEPH WARREN: Basketball Capt., Intramural Sports, Decorating Comm., Pep Club.
 FINELLI, JOHN L.: Swimming Mgr., **Log** Asst. Business Mgr., J.C.L., Intramural Sports, Honor Roll.
 FISCHER, ROBERT FRANK: Band, Projection Squad.
 FISHER, WILLIAM ARTHUR: J.V. Track, Judo Club, **Lantern**, Intramural Sports, Honor Roll.
 FLEISCHAUER, RICHARD JAMES: Swimming, Homeroom Off., T.A.A.C.
 FLEMING, NEDRA: Rockettes, Girls' Track, G.A.A. Sports, F.T.A.
 FLINT, CAROL B.: Girls' Basketball, Modern Dance Club, F.T.A.
 FORBES, KATHLEEN ANN: Spanish Club.
 FORTWANGER, JOHN: Student Curriculum Advisory Council, Properties Comm., Human Relations Comm., Student Art Comm.
 FRANK, CYNTHIA L.: G.A.A., Ways and Means Squad, F.T.A., Costume Comm.
 FRANK, ROBERT JOHN: Football, Track.
 FRANKLIN, JOHN-DAVID: **Log** Sports Ed., Human Relations Comm., Homeroom Off., **Lantern**, Student Art Comm.
 FREAS, NANCY ELAINE: Secretarial Squad, Properties Comm., Cap and Gown Squad, F.T.A.
 FRITZ, VERENA: Triple Trio, M.M.M., Modern Dance Club, Ski Club.
 FROELICH, BARBARA ANNE: Ways and Means Squad, Secretarial Squad, Honor Roll, Blue Devil.
 FUHRER, KAREN ANN: J.C.L., Human Relations Comm., Modern Dance Club, Chorus, Medical Squad.
 GABEL, JAMES CARL: Intramural Sports.
 GALLEY, JANICE ELAINE: Human Relations Comm., **Lantern**, Girls' Usher Squad, Checkroom Squad, J.C.L.
 GAWRON, JAMES L.: Chess, Intramural Sports.
 GAYLORD, LINDA KRISTINE: Intramural Sports, Homeroom Off., F.T.A., Candy Salesman, Attendance Squad.
 GEIST, MARDI KAY: Homeroom Off., Secretarial Squad, Honor Roll, Human Relations Comm., Modern Dance Club.
 GEORGE, TERRY D.: J.V. Basketball, Basketball, Homeroom Off.

GERAUD, JOHN FRANCIS: Honor Roll, Chess.

GIFFORD, KRISTAN ALLYN: Stage Crew.

GLASSNER, WENDY JOY: F.T.A., Human Relations Comm., Log Business Staff, G.A.A. Sports, Homeroom Off.

GOLD, DAVID R.: Wrestling, Honor Roll, Intramural Sports, Projection Squad.

GOLIGHTLY, MICHAEL E.: Intramural Sports.

GORAY, JOHN E.: Intramural Sports.

GORDON, MARGARET A.: Girls' Basketball, McKees Rocks Tutor, F.T.A., Pep Club, **Lantern**.

GORIN, MARSHA ANNE: McKees Rocks Tutor, Modern Dance Club, Human Relations Comm., Medical Squad, Properties Comm.

GORMAN, JOAN ELIZABETH: Synchronized Swimming, Girls' Swimming.

GRANT, LINDA SUSAN: Band, Human Relations Comm., Basketball Mgr., Library Squad, Cap and Gown Squad.

GRATZ, STEPHANIE: **Mounty** Editor-in-Chief, **Lantern**, Human Relations Comm., Honor Roll.

GRAY, DANIEL R.: Track, Intramural Sports.

GRAY, WILLIAM: Baseball, Intramural Sports, Pep Club.

GRAZIANO, ERNIE N.: Social Comm.

GREENE, STEVEN F.: Rifle, Boys' Usher Squad, Intramural Sports.

GREER, CAMERAN JEANNE: **Lantern**, Scenery Squad, Properties Comm.

GREGORY, ROBERT E.: Intramural Sports, **Lantern** Photographer, Human Relations Comm.

GRIFFIN, JANET: Band, Girls' Usher Squad.

GRIFFIN, JULIE ANN: Rockettes.

GRUPP, MARCY SUE: N.F.L., Library Squad, **Lantern**, Properties Comm., Make-up Comm.

GUENTHER, NANCY DIANE: F.T.A., Human Relations Comm., McKees Rocks Tutor.

GUINEY, SHARON LOUISE: Synchronized Swimming, Homeroom Off., Honor Award Comm., Honor Roll, F.N.A.

HALL, HEATHER KATHERINE: Volleyball, Student Art Comm., Human Relations Comm., Costume Comm., Hospitality Squad.

HAMPE, JILL MARIE: Honor Roll, Homeroom Off., Medical Squad, Attendance Squad, F.S.L.

HAMPTON, REGE F.: Track.

HANNA, CHERYL JEAN: Homeroom Off., Ways and Means Squad, F.H.A., Secretarial Squad.

HAPPE, KARIN MARIE: Human Relations Comm., Student Art Comm.

HARAMIC, DALE G.: Log Photographer, Ways and Means Squad.

HARDEN, MARY LYNN: Homeroom Off., Rockettes, Ways and Means Squad, G.A.A. Sports.

HARDIE, ROBERT H.: Intramural Sports.

HARMON, DIANE: Library Squad, Secretarial Squad, G.A.A. Sports.

HART, DICK: Football, Track, J.V. Basketball.

HARTSOUGH, BRENDA BLANDINA: M.M.M., Triple Trio, Girls' Basketball, Library Squad, Baroque Choir.

HARVELL, SHARON: Medical Squad, Mixed Chorus.

HASTINGS, PEGGY LYNN: Band Secretary, Homeroom Off., Decorating Comm., G.A.A. Sports, Ticket Salesman.

HAUTH, JAY C.: Ski Club, Judo Club, Track, Swimming.

HAWKINS, HAROLD L.: Wrestling, Intramural Sports.

HAYES, CHERYL ANN: Hospitality Squad, G.A.A., Library Squad, Secretarial Squad.

HAZLETT, CHRISTOPHER N.: Football, Homeroom Off., Track, J.V. Football.

HAZLETT, KENNETH S.: McKees Rocks Tutor, Mixed Chorus, Boys' Usher Squad, Human Relations Comm., Homeroom Off.

HEBERLING, THOMAS: Track, Cross Country, Intramural Sports.

HECKMAN, LYNN LUCILLE: Student Curriculum Advisory Council, F.T.A.

HEGYAN, GWEN FRANCINE: Triple Trio, M.M.M., Rockettes, McKees Rocks Tutor, F.N.A.

HEINRICH, ARLENE VIRGINIA: Costume Comm., Pep Club, G.A.A. Sports.

HERRINGTON, THOMAS MICHAEL: Projection Squad, J.V. Track, Intramural Sports.

HERRUP, PAUL: N.F.L., Tennis.

HICKS, DANIEL H.: Wrestling, Intramural Sports, T.A.A.C.

HILBERT, CLARA MARIE: Secretarial Squad.

HILL, WILLIAM WILSON: Swimming.

HILNER, GARY PAUL: Homeroom Off., **Lantern** Art Staff.

HINDMARSH, LURA LELIA: G.A.A. Sports, Homeroom Off., Girls' Basketball, Human Relations Comm.

HIRSCH, LAURRIE: Honor Roll, Human Relations Comm., Honor Award Comm., Student Art Comm., Homeroom Off.

HIRSH, ROBERT BERNARD: Homeroom Off., Log Business Staff, Stage Crew, Track.

HISCOTT, JAMES JR.: Log Classes Editor, Scenery Squad, Set Design Comm., Band, Homeroom Off.

HOCKENBERGER, EDWARD ERSKINE: Football.

HOFFMAN, DAVID: Honor Roll.

HOFMANN, JANICE LOUISE: Properties Comm., Human Relations Comm., Student Assembly Comm., Homeroom Off., **Lantern**.

HOFRICHTER, PATRICIA ANN: F.T.A., G.A.A., Girls' Basketball Mgr.

HOOTEN, DEBORAH JEAN: Human Relations Comm., F.H.A., Art Club, Secretarial Squad.

HORNOR, JAMES BERKSHIRE: Cross Country, Track, Homeroom Off., Senior Prom Comm. Chrm., Student Anti-Apathy Comm.

HOROWITZ, KENNETH R.: Intramural Sports, Parking Lot Squad, Ski Club, Human Relations Comm., Honor Roll.

HORVATH, J. RICHARD: Baseball, Intramural Sports.

HOSKIN, ROJI LEE: F.H.A., F.N.A.

HOWARD, DANIEL PATRICK: Football, Track, Homeroom Off., Honor Roll.

HUBBARD, GAYLE: Homeroom Off., G.A.A., Spanish Club, McKees Rocks Tutor, Honor Roll.

HUBER, LINDA ELLEN: F.H.A., Library Squad, Secretarial Squad, G.A.A. Sports.

HUFF, TIMOTHY GERARD: Band, Intramural Sports.

HUGHES, DAVID BRYAN: Track, Intramural Sports, Sr. Prom Comm.

HUGHES, JOHN EDWARD: Intramural Sports, Judo Club.

HYZER, MARK WHITNEY: Mixed Chorus, Boys' Glee Club, Spring Musical, Projection Squad, Ways and Means Squad.

IANNACCHIONE, LUCILLE ANN: Secretarial Squad.

IREY, ROC DAVID: Golf, Basketball.

IRWIN, MARGARET ANN: Secretarial Squad, "The Little Foxes" Ticket Chrm., Homeroom Off., Intramural Sports.

ISIL, CEYDA: Tennis, Football.

JACK, BARBARA ANN: Social Comm., Log Salesman, F.T.A., Medical Squad, Synchronized Swimming.

JACKSON, PATRICK K.: Football Mgr., Track Mgr., Boys' Usher Squad, Intramural Sports.

JENNINGS, JOYCE ANNE: Rockettes, F.T.A., Homeroom Off., Intramural Sports, Girls' Ensemble.

JOHNS, JEFF N.: Wrestling, Honor Roll, Computer Squad.

JOHNSON, CANDY L.: F.T.A., Girls' Track, Pep Club.

JOHNSON, ROBERT BRUCE: Homeroom Off., J.V. Track, Honor Roll.

JOHNSTON, DEBORAH G.: Girls' Swimming, F.N.A., G.A.A. Sports, Homeroom Off., Honor Roll.

JOHNSTON, SHERRY LYNN: Rifle, Secretarial Squad, Ski Club.

JONES, CATHY LYNNE: Girls' Ensemble, G.A.A. Sports.

JONES, DEBORAH HELEN: Mixed Chorus, Homeroom Off.

JONES, GLENN R.: Wrestling, Baseball, Intramural Sports.

JORDAN, MADELYN MARY: Homeroom Off.

JORDAN, MARY CATHERINE: Student Assembly Comm. Chrm., Human Relations Comm., Girls' Golf, Honor Roll.

JUNKER, JIM: Chess.

KALL, SUSAN MARY: McKees Rocks Tutor, Human Relations Comm., Library Squad, G.A.A. Sports, Honor Roll.

KAMBOURIS, MARINA F.: McKees Rocks Tutor, F.T.A., Intramural Sports.

KAPLAN, SUSAN GAIL: Band, F.T.A., F.H.A., Girls' Usher Squad, Library Squad.

KASPER, LAWRENCE A.: Intramural Sports, Boys' Usher Squad, Computer Squad.

KAUFMAN, M. ELIZABETH: Cheerleader, J.V. Cheerleader, F.T.A., F.N.A., Homeroom Off.

KEIM, KATHY ANN: Cheerleader, J.V. Cheerleader Capt., Homeroom Off., F.T.A., G.A.A.

KELLEY, KATHRYN ANNE: Girls' Volleyball, Human Relations Comm., G.A.A., F.T.A., Honor Roll.

KELLY, KAREN LAWLOR: N.F.L., OPEX, Honor Roll.

KELLY, PATRICIA ANN: F.T.A., McKees Rocks Tutor, Honor Roll, Properties Comm., F.T.A.

KENNEDY, COLLEEN KAY: Principal's Advisory Council, Homeroom Off., Girls' Volleyball, Girls' Track.

KENNEDY, THOMAS PATRICK: Cross Country, J.V. Track.

KERBER, JOHN CHRISTOPHER: Basketball, Baseball, Homeroom Off.

KIEFER, JOSEPH CARL: Stage Band, Band.

KILLEEN, JEFFREY B.: Golf, Intramural Sports, Boys' Usher Squad.

KIMMELL, DAVE H.: Intramural Sports.

KLEFFMAN, PAT: Ways and Means Squad, Library Squad, Human Relations Comm., G.A.A. Sports, Homeroom Off.
 KLEIN, MARCIA R.: Girls' Usher Squad, F.H.A.
 KOCH, RICHARD B.: Band, Intramural Sports.
 KODISH, BRUCE I.: N.F.L., J.V. Track.
 KOERNER, PAUL ALLAN: Swimming Mgr., J.V. Golf, Chess.
 KOHMAN, PAULETTE LYNN: Girls' Swimming Mgr., "The Little Foxes," "The Lady's Not for Burning," Properties Comm., Scenery Squad.
 KOSZARSKY, TED S.: Football, Projection Squad.
 KROPF, VICTOR JAMES: Wrestling, Intramural Sports, Homeroom Off., Honor Roll.
 LABOON, JOHN F.: Football, Intramural Sports, Track, Decorating Comm.
 LAFFERTY, JOSEPH MICHAEL: Football, Baseball, Intramural Sports.
 LAMB, DAVID H.: Stage Band, Orchestra.
 LAMBL, BARBARA BOZENA: Student Congress Secretary-Treasurer, Human Relations Comm., S.U.N., Girls' Usher Squad, Homeroom Off.
 LANDEFELD, MARGARET ELINOR: Rifle Team, Band.
 LANDMAN, WILLIAM ALAN: Golf, Homeroom Off.
 LANGUE, JEFFREY ALAN: Homeroom Off., Intramural Sports, Log Salesman.
 LARUE, HERBERT MACELROY: Football, J.V. Football, Track.
 LASCHIED, NANCY JOAN: Cheerleader, Homeroom Off., F.T.A.
 LASTER, STEVEN R.: Track, Football, Basketball, Homeroom Off., Social Comm.
 LAVALLA, PATRICIA D.: Girls' Basketball, Library Squad, Attendance Squad, Girls' Golf.
 LAWRENCE, RUSSELL: Wrestling, Intramural Sports, Homeroom Off.
 LEATHAM, MARK: Thespian, Rifle, Boys' Glee Club, Intramural Sports.
 LEITCH, JERILYN ANN: Ways and Means Squad, Checkroom Squad Chrm., Secretarial Squad, F.T.A.
 LERMAN, LOUIS: Academic Games, Judo Club, Honor Roll.
 LESSER, ELLEN J.: Girls' Volleyball, G.A.A. Sports, Human Relations Comm., F.N.A., Student Art Comm.
 LESTER, MARK CHARLES: Cross Country, Homeroom Off., J.V. Track, Honor Roll, Track.
 LEVINE, JEFFREY ROSS: Swimming, Band, Ski Club, Stage Crew.
 LEVINE, STEPHEN ERIC: N.F.L., Human Relations Comm., OPEX, Chess, Judo Club.
 LEWIS, MARILYN GAIL: F.H.A., F.T.A., Secretarial Squad, Checkroom Squad.
 LOEHR, CARL THEODORE: Baseball, Honor Roll, Intramural Sports.
 LOOS, PATRICIA ANN: Girls' Swimming, Human Relations Comm., F.T.A., Honor Roll, McKees Rocks Tutor.
 LUCCHINO, KAREN: Rockettes, F.H.A., Modern Dance Club.
 MACOY, CHRISTOPHER S.: Baseball, Projection Squad.
 MacQUOWN, DOUGLAS RICHARD: "A Man for All Seasons," "The Lady's Not for Burn-

ing," Ways and Means Squad, Lantern Typist.
 MAIORANO, LENA BERNADETTE: Modern Dance Club, G.A.A., Judo Club, Girls' Usher Squad, Checkroom Squad.
 MALLAN, JACK: Swimming.
 MANDUZIO, DEBBIE: Lighting Squad, F.H.A.
 MANGAN, DALE T.: Swimming.
 MARCH, RICHARD FRANCES: Football, Mixed Chorus, Spring Musicals.
 MAROVIC, JOHN PHILLIP: Intramural Sports, Honor Roll.
 MARS, SANDRA LYNN: Ways and Means Squad, Girls' Basketball, F.T.A.
 MARTIN, CATHY: Bulletin Board Squad, Human Relations Comm.
 MARTIN, GARY: Swimming, Intramural Sports, Homeroom Off., Human Relations Comm.
 MASIELLO, ROBIN ELIZABETH: Homeroom Off., Girls' Volleyball Capt., Human Relations Comm., McKees Rocks Tutor, Attendance Squad.
 MASON, CARL JEFFRIES: Academic Games, Ways and Means Squad, S.U.N.
 MASSELLA, THOMAS JR.: Band, Intramural Sports.
 MAXWELL, LYNNE F.: J.C.L., N.F.L.
 McCALLUM, PAMELA ALTAIR: Honor Roll, Finance Comm., Hall Lighting Squad, G.A.A. Sports, F.T.A.
 McCANDLESS, ANNE CHARLES: Rifle, Honor Roll, F.H.A., "The Lady's Not for Burning" Publicity Comm., J.C.L.
 McCARATHY, DEBBIE LOUISE: F.T.A., Pep Club, Hall Lighting Squad, Honor Roll.
 McCARTY, JOAN ELLEN: F.H.A.
 McCULLY, STEPHANIE: Lantern Typist, T.A.A.C., F.T.A., Secretarial Squad.
 McDOWELL, ELIZABETH M.: Pep Club, Checkroom Squad, Cap and Gown Squad.
 McGHEE, JANET FAY: Human Relations Comm., Student Art Comm., M.M.M., Orchestra.
 McGINNIS, JENNIFER CONSTANCE: Homeroom Off., Girls' Swimming, Student Art Comm., OPEX, G.A.A. Sports.
 McGOUGH, MARY PATRICIA: Social Comm. Chrm., Girls' Basketball Capt., Lantern, Cap and Gown Squad, Sr. Prom Comm.
 McHALE, BRIAN GEOFFREY: Lantern Editor-in-Chief, Cross Country, Track, Homeroom Off., Orchestra.
 McKEITHAN, WALDRON LAWRENCE: Wrestling, Football, Homeroom Off., Principal's Advisory Council, Honor Roll.
 McKIERNAN, MICHAEL LEE: Projection Squad, Library Squad, Ticket Taker, G.A.A. Sports.
 McLAREN, MARGARET VICTORIA: F.T.A., Pep Club.
 McMAHON, ALYCE MARIE: Honor Roll.
 McMAHON, KAREN LOUISE: F.H.A.
 MEAGHER, COLLEEN: Human Relations Comm.
 MENEFFEE, CLAUDIE G.: Rockettes.
 MERCER, CATHY ANN: Library Squad, Modern Dance Club.
 MEYER, MARILYN GAY: Band, Mounty Typing Editor, M.M.M., Homeroom Off., Honor Roll.
 MIHALY, DENNIS GEORGE: Football Mgr., Ticket Taker.

MILLER, MICHAEL DAVID: Intramural Sports.
 MILLER, NANCY LEE: F.T.A., Costume Comm., Human Relations Comm.
 MILLER, RALPH I.: Band, Intramural Sports.
 MILLIGAN, DEBORAH SUE: Dramatic Staff, Make-up Comm., Homeroom Off., Honor Roll.
 MINER, GERALDINE A.: Synchronized Swimming, G.A.A., Lantern, F.T.A., Library Squad.
 MOLINARO, JOANNIE: Homeroom Off., Ways and Means Squad, Library Squad, Attendance Squad, Girls' Volleyball.
 MOON, CYNTHIA ANN: Human Relations Comm., F.T.A., Mixed Chorus, Medical Squad, Properties Comm.
 MOONEY, MARILYN: Log Editor-in-Chief, Log Editorial Assistant, Girls' Tennis, Honor Roll, Homeroom Off.
 MOORE, EDWARD WALTER: Golf, Band, Intramural Sports.
 MOORE, MICHAEL THOMAS: Homeroom Off., Intramural Sports, Boys' Glee Club, Mixed Chorus.
 MORGANS, MARGARET ELLEN: F.N.A., Intramural Sports, Pep Club.
 MORRISON, RICHARD THOMAS: Intramural Sports.
 MORTON, CYNTHIA: F.H.A.
 MURLEY, ADRIAN RICHARD: Chess, Intramural Sports.
 MURPHY, JEANNE ELEANOR: Homeroom Off., F.T.A., G.A.A., Pep Club.
 MURR, DAVID P.: Ways and Means Squad.
 MURRAY, PATRICIA ANN: F.N.A., Medical Squad, J.C.L.
 MUSCARELLA, PHIL: Football, J.V. Football, Baseball.
 MUSICK, MARK A.: Intramural Sports, Mixed Chorus.
 NELAN, GRAHAM MILLS: Band, Secretarial Squad, McKees Rocks Tutor.
 NELSON, GARY PHILIP: Sound Squad, Homeroom Off., Honor Roll.
 NELSON, JUDITH ANN: F.T.A., Honor Award Comm., Attendance Squad, Girls' Usher Squad, Human Relations Comm.
 NELSON, LYLE FRANK: Book Room, Football.
 NESBITT, LAURA: Set Design Comm., Mounty Art Editor, Thespian Vice-Pres., Homeroom Off., Properties Comm. Co-Chrm.
 NETTER, CAROL CLAIRE: F.T.A., Mounty Art Staff, Medical Squad.
 NICKLAS, ROBERT BLISS: "The Sound of Music," Concert Choir, Show Group, M.M.M., Thespians.
 NICKLAUS, DEBORAH LYNN: Homeroom Off., Rockettes, Girls' Golf, Synchronized Swimming, F.T.A.
 NIEMEIER, RODGER C.: Band.
 NOMIDES, KIM MARIE: Rockettes, G.A.A. Sports, Hall Lighting Squad.
 NORTON, REBECCA E.: Medical Squad.
 NYQUIST, ANN: Homeroom Off., G.A.A. Sports, Modern Dance Club, McKees Rocks Tutor, Human Relations Comm.
 O'CONNOR, JAMES BRYAN: Football, Wrestling, Track, Homeroom Off., T.A.A.C.
 OERMANN, PHILLIP LOWE: Swimming, Homeroom Off., All-school Play, "The Lady's Not for Burning" Publicity Chrm., Intramural Sports.
 OFFUTT, THOMAS C.: Stage Mgr., Projection Squad Chrm., Scoreboard Squad, Thespians.

O'LEARY, MARY SARAH THERESA: Girls' Swimming, Girls' Track, F.T.A., Principal's Advisory Council, Homeroom Off.

OLIVER, CARL WADE: Rifle, Boys' Usher Squad, Track.

OLSON, KURT H.: Intramural Sports, Parking Lot Squad.

O'NEILL, LYNN ANN: Secretarial Squad, F.N.A., Attendance Squad, Medical Squad, G.A.A.

OPPENHEIM, RHONDA KEELING: Chess, F.T.A.

OTTINO, FRANK PETER: Intramural Sports, Ski Club, Homeroom Off., J.V. Track.

OUTTEN, BARBARA LEE: Homeroom Off., F.T.A., Rockettes, Decorating Comm. Co-Chrm., Christmas Project Comm.

OXENREITER, JEANNE GANNON: F.T.A., Library Squad, Medical Squad, Homeroom Off., Pep Club.

PABST, KATHLEEN MARY: Girls' Usher Squad Chrm., Ski Club Chrm., Rockettes, Lantern, Honor Roll.

PADE, PATRICIA ANN: F.H.A., Honor Roll, Homeroom Off., Pep Club.

PALKA, JOSEPH ANTHONY: Football, Homeroom Off., Intramural Sports, J.V. Football.

PANTELICH, MICHAEL LINDSAY: Homeroom Off., Judo Club, Physics Squad, Intramural Sports.

PARKER, MARGARET ANN: Human Relations Comm., G.A.A., Honor Roll, Physics Squad.

PARKER, MARIANNE: Cheerleader Capt., J.V. Cheerleader, Homeroom Off., F.T.A. Sec. and Treas., F.N.A.

PARKER, SUE FRANCES: Spanish Club, Library Squad, F.T.A., Medical Squad.

PASCARELLA, CHARLES J.: Football, Decorating Comm., T.A.A.C.

PATERSON, ROBERT ALBERT: Homeroom Off., Intramural Sports, Honor Roll.

PATTAK, WENDY ANN: Rockettes, F.T.A.

PATTON, JEFF L.: Intramural Sports, Honor Roll.

PEGAN, JOHN ROBERT, JR.: N.F.L., Thespian, Homeroom Off., World Affairs Council.

PELLOW, JAMES A. III: Boys' Usher Squad, Intramural Sports, J.V. Track, Honor Roll.

PERESMAN, LYNNE SUSAN: J.V. Cheerleader, Homeroom Off., Pep Club, F.N.A., Finance Comm.

PERMAR, ROXANE CLARK: Log Design Editor, Girls' Swimming Capt., Homeroom Off., Girls' Track, Honor Roll.

PERRINO, MARTIN FRANCIS: Sr. Prom Comm.

PHILLIPS, JANE KATHLEEN: G.A.A., F.H.A., Human Relations Comm., Pep Club, Semester Project Comm.

PHILLIPS, MARY KATHLEEN: Mixed Chorus, Triple Trio, M.M.M., Medical Squad, Girls' Track.

PHILLIPS, SCOTT H.: Stage Crew.

PIERCE, MARCIA JOAN: Modern Dance Club, F.T.A.

PORACH, LOUANNE MARIE: Social Comm., Homeroom Off., F.T.A., F.N.A., Log Business Staff.

POTTENGER, MARTHA HOWARD: Student Congress Vice-Pres., Thespian, Rockettes, Honor Roll, N.F.L.

PSILOS, JOHN A.: Intramural Sports.

PUGH, LINDA ANN: Mixed Chorus, Honor Roll, F.T.A., Girls' Ensemble.

PURBRICK, ANDREW: Academic Games, OPEX, Computer Squad.

PYERITZ, ERIC A.: Chemistry Squad Chrm., J.V. Basketball, Honor Roll, Homeroom Off., Intramural Sports.

REED, JO ANNE: F.N.A. Sec., Rockettes, Homeroom Off., Honor Roll, G.A.A.

REEDER, AMY: Girls' Basketball.

REILLY, THOMAS EUGENE, JR.: Stage Band, Intramural Sports, Honor Roll.

RICH, JOYCE CECILY: Thespian, Honor Roll, Make-up Comm. Chrm., Orchestra, McKees Rocks Tutor.

RIDDEL, BRUCE C.: Football, Track, Bridge Club, Intramural Sports.

RIEGER, DOUGLAS WILLIAM: Intramural Sports.

RITZ, SUSAN ELLEN: Homeroom Off., J.V. Cheerleader, Secretarial Squad, Pep Club.

ROBBINS, WILLIAM G.: Wrestling, Intramural Sports.

ROBERTS, PAUL EVERETTE: Log Photography Editor, Honor Roll.

ROCHE, ROBERTA H.: Rockettes, Ski Club, Intramural Sports.

ROCK, VICTOR J.: Tennis, Art Club.

RODDEN, SARAH KATHERINE: Honor Award Comm. Chrm., F.T.A., Girls' Usher Squad, Homeroom Off., Honor Roll.

ROGAN, MICHAEL GARY: Intramural Sports.

ROMANETTI, RAYMOND: Intramural Sports.

ROOT, EUGENE S.: Homeroom Off., Boys' Usher Squad.

ROSENBERG, SUSAN HELENE: F.N.A., Medical Squad, Secretarial Squad, Ways and Means Squad.

ROSENFELDER, KAREN LYNNE: F.T.A., Honor Award Comm., Library Squad, Medical Squad, Honor Roll.

ROSENTHAL, MARC BERNARD: Homeroom Off., Track, Student Handbook Comm., Moratorium Comm.

ROSS, NANCY LOIS: Honor Roll.

ROUVALIS, LENI C.: Orchestra, M.M.M., McKees Rocks Tutor Chrm., Honor Roll, Human Relations Comm.

RUDOLPHY, CYNTHIA LANDMARK: Cheerleader, Girls' Gymnastics, G.A.A.

RYAN, CARY LEE: F.T.A., Pep Club.

RYAN, JAN PATRICIA: Band, M.M.M. Pres., Triple Trio Accompanist, Human Relations Comm.

SACHS, NANCY SUE: Secretarial Squad, Intramural Sports.

SANTINI, PHILIP MICHAEL: Honor Roll, Concert Choir, Band, Baroque Choir, Bridge Club.

SARGENT, CHARLES ALLISON JR.: Baseball, Homeroom Off., Band, Honor Roll, Intramural Sports.

SARGENT, EDWARD JAMES: Judo Club, Lantern Salesman.

SARNI, LOUISE MARIE: Girls' Basketball, Girls' Track, Girls' Volleyball, F.T.A.

SCARLETT, KENDRA: Homeroom Off., G.A.A., Ski Club, Secretarial Squad, Pep Club.

SCHAEFER, DANIEL ALBERT: Homeroom Off., Wrestling, J.V. Football, J.V. Track, Intramural Sports.

SCHARBROUGH, DEBORAH SUE: Academic Games, Chess, Bridge Club, Ways and Means Squad Chrm., Honor Roll.

SCHELBLE, JOHN DANIEL: Homeroom Off., J.V. Basketball, Studio Squad, OPEX, Honor Roll.

SCHLOTTER, LOUISE ETHEL: Rockettes, F.T.A., Homeroom Off., OPEX, Medical Squad.

SCHOEPPNER, DENNIS W.: Football, Basketball, Band, Orchestra.

SCHREIBER, LOIS ANN: S.U.N. Vice-Pres., Concert Choir, N.F.L., Human Relations Comm., M.M.M.

SCHRIBER, SCOTT: Homeroom Off., Finance Comm., Ski Club, Intramural Sports.

SCHWARTZ, LARRY STEVEN: Band, Stage Band, Log Business Editor, N.F.L.

SCOTT, CYNTHIA SUE: Swimming.

SCOTT, DEBORAH SUE: Girls' Usher Squad, Checkroom Squad, Pep Club, Costume Comm.

SEALS, JONATHAN RAGER: Honor Roll.

SEIDELMAN, JOAN HELEN: Log Activities Editor, Homeroom Off., Honor Roll.

SEROKIS, RENEE: McKees Rocks Tutor, Lantern, F.T.A., Homeroom Off., Honor Roll.

SHANNON, THOMAS M.: Golf, Boys' Usher Squad, Homeroom Off., Projection Squad, Honor Roll.

SHARKEY, RICHARD GROVE: Human Relations Comm. Pres., Homeroom Off., McKees Rocks Tutor, Football, J.V. Track.

SHAW, JEFFREY FORBES: Intramural Sports, Wrestling.

SHEPHERD, SCOTT: Thespian, "A Man For All Seasons," "Thurber Carnival," "The Little Foxes," "The Lady's Not for Burning."

SHEPLY, KATHLEEN MARY: F.T.A., McKees Rocks Tutor, Human Relations Comm., Attendance Squad, Secretarial Squad.

SHOEMAKER, CARL S.: Student Art Comm.

SHOEMAKER, WILLIAM HERBERT: Moratorium Comm., Log Salesman, Intramural Sports, Candy Salesman.

SIEBEL, JAN CLAIRE: Judo Club, Mixed Chorus, Ski Club.

SIEGEL, JOSEPH H.: Chess, Intramural Sports, Lantern Salesman, Candy Salesman.

SIMCIK, MARY BETH: F.H.A., A.F.S. Comm., Homeroom Off.

SIMON, DEBRA: F.N.A., Homeroom Off., Human Relations Comm., Hall Lighting Squad.

SIMONDS, WILLIAM FRANK: M.M.M., Stage Band, Orchestra, Woodwind Ensemble, Honor Roll.

SKWARECKI, ROBERT MARK: Judo Club, Projection Squad, Honor Roll.

SMILEY, DEBORAH ANN: Rockette Capt., Student Art Comm. Chrm., F.T.A., Honor Roll, Decorating Comm.

SMITH, BEVERLY JEAN: Rockettes, Homeroom Off., F.T.A., G.A.A., Human Relations Comm.

SMITH, CHARLES GILL: J.V. Track, Intramural Sports.

SMITH, GARY: Intramural Sports.

SMITH, JAMES GREGORY: Football, Intramural Sports.

SMITH, TEMPLETON: N.F.L., Projection Squad, Boys' Usher Squad.
 SMYTH, SUSAN LYNN: Homeroom Off., Honor Roll, Band, F.T.A., Pep Club.
 SNYDER, ZELDA TAMMI: S.U.N. Sec., Properties Comm., Modern Dance Club, Human Relations Comm.
 SOISSON, PAUL W.: Homeroom Off., Baseball, Intramural Sports.
 SOLOMON, KERRY EDWARD: Intramural Sports.
 SOLOMON, SIMON MURRAY: Swimming Co-Capt., Homeroom Off., Moratorium Comm. Chrm.
 SOMOGYI, CAROL DIANE: F.T.A., Medical Squad, G.A.A., Pep Club.
 SOROKA, CYNTHIA ELLEN: Cheerleader, J.V. Cheerleader, F.T.A., Social Comm., Homeroom Off.
 SPANGLER, CHARLOTTE MORRIS: Synchronized Swimming, Homeroom Off., G.A.A.
 SPEER, RICK: J.V. Track, Track, Homeroom Off.
 SPERLING, RICHARD L.: Projection Squad.
 SPRECHER, ANNE M.: F.T.A. Pres., Principal's Advisory Council, Homeroom Off., Student Curriculum Advisory Council, Finance Comm.
 STACY, RICHARD PARKER: Lantern Typing Editor, Ways and Means Squad, Properties Comm., Checkroom Squad.
 STALEY, JOETTE SUE: Homeroom Off., F.T.A., Finance Comm.
 STANDFEST, PAMELA M.: Rockettes, Orchestra, M.M.M., Homeroom Off., F.T.A.
 STEIN, DIANE HOPE: Medical Squad, Attendance Squad, Secretarial Squad, F.T.A.
 STEITZ, MARY ELIZABETH: G.A.A. Sports.
 STERN, SUSAN ELIZABETH: Girls' Tennis, Girls' Usher Squad, F.T.A., Secretarial Squad.
 STERN, WARREN BRUCE: Band, Intramural Sports, Projection Squad, Secretarial Squad.
 STEVEN, KATHLEEN ANDREA: Rifle, G.A.A.
 STEVENSON, THOMAS LEE: Track, Swimming, Honor Roll.
 STEWART, PATRICIA L.: Girls' Usher Squad, F.H.A., Library Squad.
 STEWART, REBEKAH J.: F.H.A., Library Squad, Medical Squad, Hospitality Squad, Modern Dance Club.
 STIEFEL, LINDA EILEEN: Synchronized Swimming, Costume Comm., Girls' Usher Squad, Attendance Squad, Library Squad.
 STIRLING, JENNIFER L.: M.M.M., Triple Trio, Concert Choir.
 STOLZER, JANICE DIANE: Homeroom Off., Medical Squad, F.T.A., Publications Salesman.
 STONE, DIANE F.: Lantern, Human Relations Comm., Secretarial Squad, Pep Club, Ski Club.
 STOUT, BLAINE DAVID: Intramural Sports, J.C.L.
 STRINGI, MARY ANN: Checkroom Squad, Pep Club, Cap and Gown Squad, Sr. Prom Comm., Honor Roll.
 SULLIVAN, PATRICK MICHAEL: Lantern Sports Editor, N.F.L. Pres., Studio Squad Mgr., Football Broadcaster, Homeroom Off.
 SUNSERI, JUDY ANN: F.T.A., G.A.A. Sports, Candy Salesman.

SUTTON, MELISSA S.: Homeroom Off., Honor Roll, F.H.A., Sr. Prom Comm., Ski Club.
 SWAGER, DUANE WILLIAM: Boys' Usher Squad.
 SWARTZ, MARGARET ANN: Mounty Poetry Editor, Honor Roll.
 SWENARTON, JANIS DALE: Log Photographer, Homeroom Off., Honor Roll, Rifle, Bulletin Board Squad.
 SWOISH, WILLIAM MARTIN: Judo Club.
 SYNNOTT, THOMAS MARTIN: Track, Cross Country.
 TANNENBAUM, JACKIE ROBERTA: Honor Roll, F.T.A.
 TAORAS, GINTAUTAS A.: Boys' Chorus, Basketball Mgr.
 TATUM, LIBBY: Intramural Sports.
 TAUBENECK, STEVEN A.: Student Court, Intramural Sports, Track.
 TAYLOR, GRANT ARTHUR: Swimming, Intramural Sports, Finance Comm., Honor Roll.
 TEETER, KATHLEEN A.: Human Relations Comm.
 TERRY, MARILYN GAIL: Rockettes, Rifle, Homeroom Off., F.T.A., G.A.A.
 THOMPSON, SUSAN DENISE: Human Relations Comm., Library Squad.
 TIPPING, MARGARET SARAH: Honor Roll, F.N.A., Girls' Swimming, F.T.A.
 TISCHUK, JOEL RANDOLF: Honor Roll.
 TON, JOSEPH ANTHONY: Baseball, J.V. Football, Homeroom Off., Intramural Sports.
 TRETHERWEY, MARTIN W.: Intramural Sports.
 TRIMMER, JEFF W.: Homeroom Off.
 TUCCI, DAVE: Football, Hospitality Squad.
 TUCHMAN, MARCIA LYNN: Orchestra, Girls' Volleyball, Log Salesman.
 ULLMANN, VICTORIA EVELYN: Honor Award Comm., Human Relations Comm., Ways and Means Squad, Secretarial Squad, Honor Roll.
 ULTSCH, THOMAS PAUL: Golf, Computer Squad.
 VATER, MARK FRANCIS: Orchestra Concertmaster, Honor Roll, M.M.M., Homeroom Off., Hospitality Squad.
 VETTER, SANDY: M.M.M., Orchestra, Baroque Choir, Library Squad, Properties Comm.
 VIOLA, CHRISTY LYNN: Rockettes, Homeroom Off., F.T.A., Ski Club, Synchronized Swimming.
 VISSAT, FLOYD JOSEPH: Band, Intramural Sports.
 VISSAT, FREDERICK A.: Band, Track, Judo Club, Intramural Sports.
 VOCKEL, JAMES SAYERS: Wrestling, Honor Roll, Homeroom Off., Intramural Sports.
 VUCICH, MARY ELLEN: G.A.A.
 WAGNER, DONALD JEFFREY: Football, Homeroom Off., Jr.-Sr. Prom Decorating Comm. Chrm., Intramural Sports.
 WAGNER, REBECCA SUSAN: Homeroom Off., F.H.A., Checkroom Squad, Honor Roll.
 WALKER, GEORGANNE: Rifle, Secretarial Squad.
 WALKER, JOEL MARTIN: Football, Wrestling, Track, Homeroom Off.
 WALKER, KRISTIN LEIGH: F.T.A., Senior Council, Intramural Sports, Human Relations Comm.

WALSH, DANIEL: Track.
 WALTERS, MARY JANICE: F.H.A., F.N.A., A.F.S. Comm.
 WALTZ, DAVID CARL: Football Co-Capt., Wrestling, Track, Homeroom Off., Honor Roll.
 WARD, CHARLES LEONARD: Homeroom Off., Boys' Usher Squad, Activities Handbook Comm., Intramural Sports, Mixed Chorus.
 WASHIL, MYRON ALEXANDER, JR.: Homeroom Off.
 WATSON, WILLIAM H.: J.V. Football, J.V. Golf.
 WEAVER, KATHY ANNE: F.T.A., G.A.A., Intramural Sports.
 WEILER, NANCY RUTH: Costume Comm., Honor Award Comm., Secretarial Squad, Girls' Volleyball, Homeroom Off.
 WEINSTEIN, JAMES BARRY: Band, Homeroom Off., Sound Squad, Biology Squad, Intramural Sports.
 WEISGERBER, EDWARD VICTOR: Lantern, Social Comm., Studio Squad, Intramural Sports, Judo Club.
 WELINSKY, GERALD L.: Honor Roll, Chess, Bridge Club.
 WELTON, CYNTHIA BARCLAY: Rockette Capt., Human Relations Comm., Make-up Comm.
 WHEELER, BARBARA: Thespian, Homeroom Off., F.T.A., Scenery Squad, Concert Choir.
 WICK, MARY M.: Girls' Basketball, Girls' Track, Honor Roll.
 WIEHN, CHRISTINE A.: Honor Award Comm., Homeroom Off., Medical Squad, Bulletin Board Comm., Checkroom Squad.
 WILEY, JANET LYNN: Synchronized Swimming, Intramural Sports, Homeroom Off.
 WILSON, HARRY RANDOLF III: Cross Country, Track, Mounty Prose Editor, Student Court.
 WILSON, PETER ELEMINE: Studio Squad, Scoreboard Squad, Sound Squad, Thespian, Tennis.
 WINTERS, ELISABETH HARVEY: F.T.A., Folk Music Club, Library Squad, Costume Comm., Girls' Ensemble.
 WISSEL, DANIEL FERNAL: Cafeteria Squad.
 WOODWORTH, JUDY LYNN: F.N.A., Properties Comm., Homeroom Off., Honor Roll.
 WORDEN, KATHLEEN M.: F.T.A.
 WRIGHT, GEOFFREY GRANT: Football, Baseball, Homeroom Off., Honor Roll.
 WYERMAN, JAMES KEITH: Homeroom Off., Track, Stage Band, M.M.M. Treas.
 YANGER, ELIZABETH ANN: Triple Trio, M.M.M. Vice-Pres., A.F.S., Concert Choir, Choral Music Mgr.
 YOUNG, ANDREW MORSE: Basketball, Finance Comm.
 YOUNG, WALTER H.: Homeroom Off., Football.
 ZEMBA, GERALD B.: Baseball.
 ZINGER, CRAIG LEWIS: M.M.M., N.F.L., "Beautiful World," "The Sound of Music," Lantern.
 ZOTIS, DEAN CONSTANTIN: Intramural Sports, Judo Club.
 ZWINGGI, MICHAEL HOLMES: Swimming, Intramural Sports, Band.

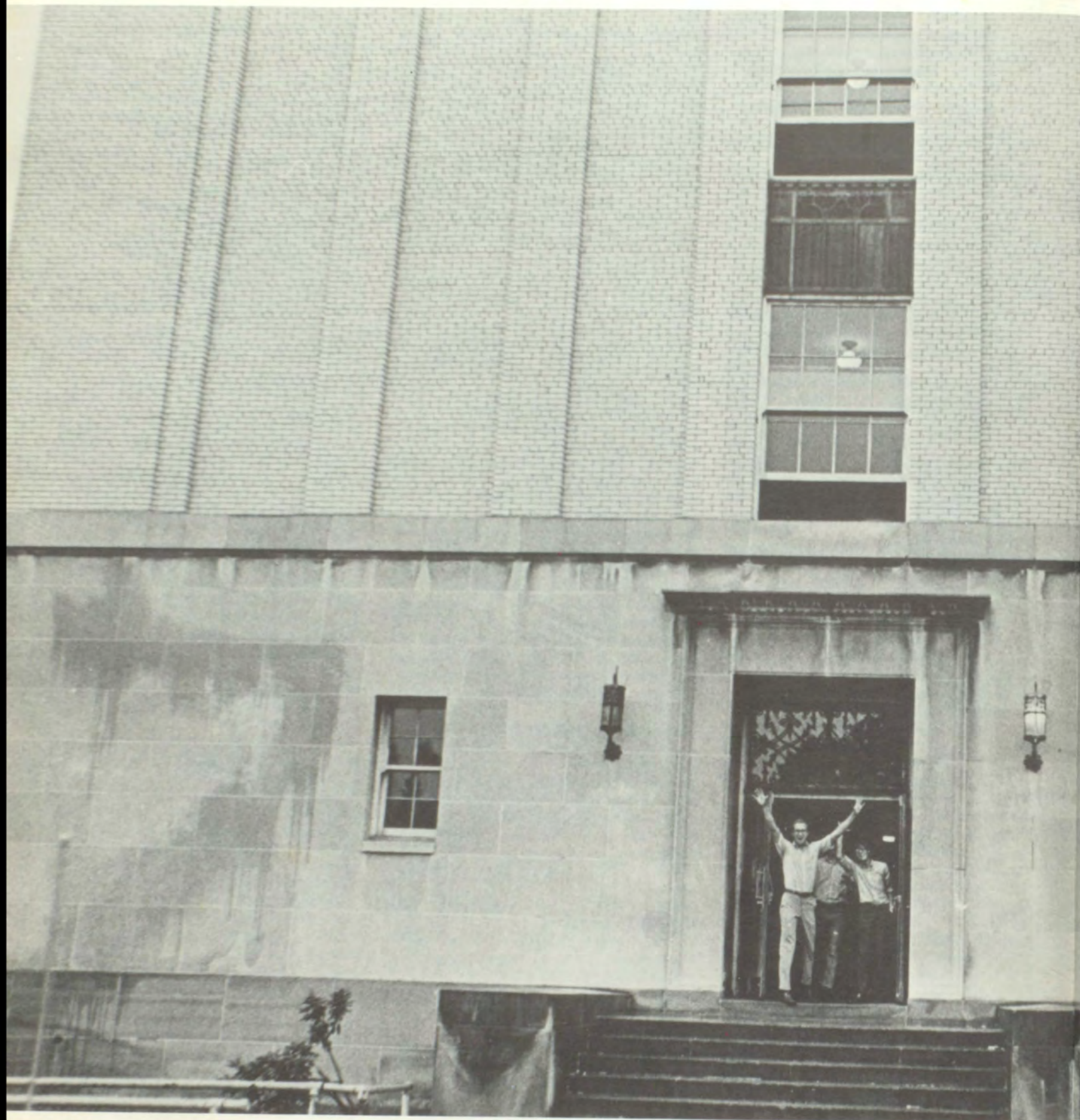

Mount Lebanon High School—So many drab schoolroom walls,



So many hours of homework, So many mechanically absorbed facts . . .



Look a second time. Perceive that high school, though it's merely one stage of life, is also a unique entity; treat that entity not only as anticipation and



preparation for life, but as life itself—challenging and enlightening—
achieving goals as deep as your own satisfaction.



Recall the small experiences that blend to create a special sensitivity.

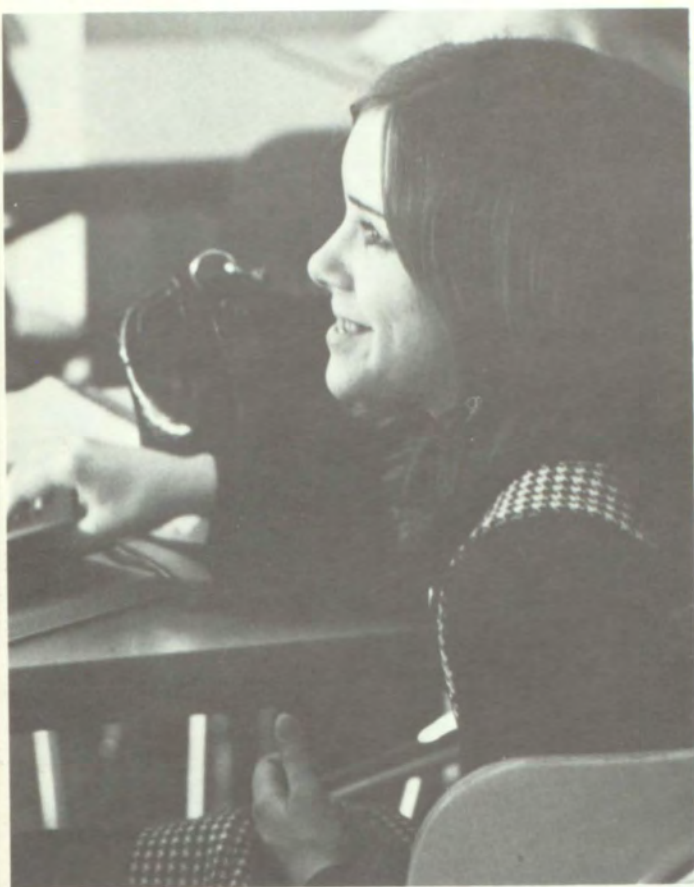

Recognize the meaning of a single friend, a single thought, a single accomplishment.

Realize that you are the beauty in
your environment and

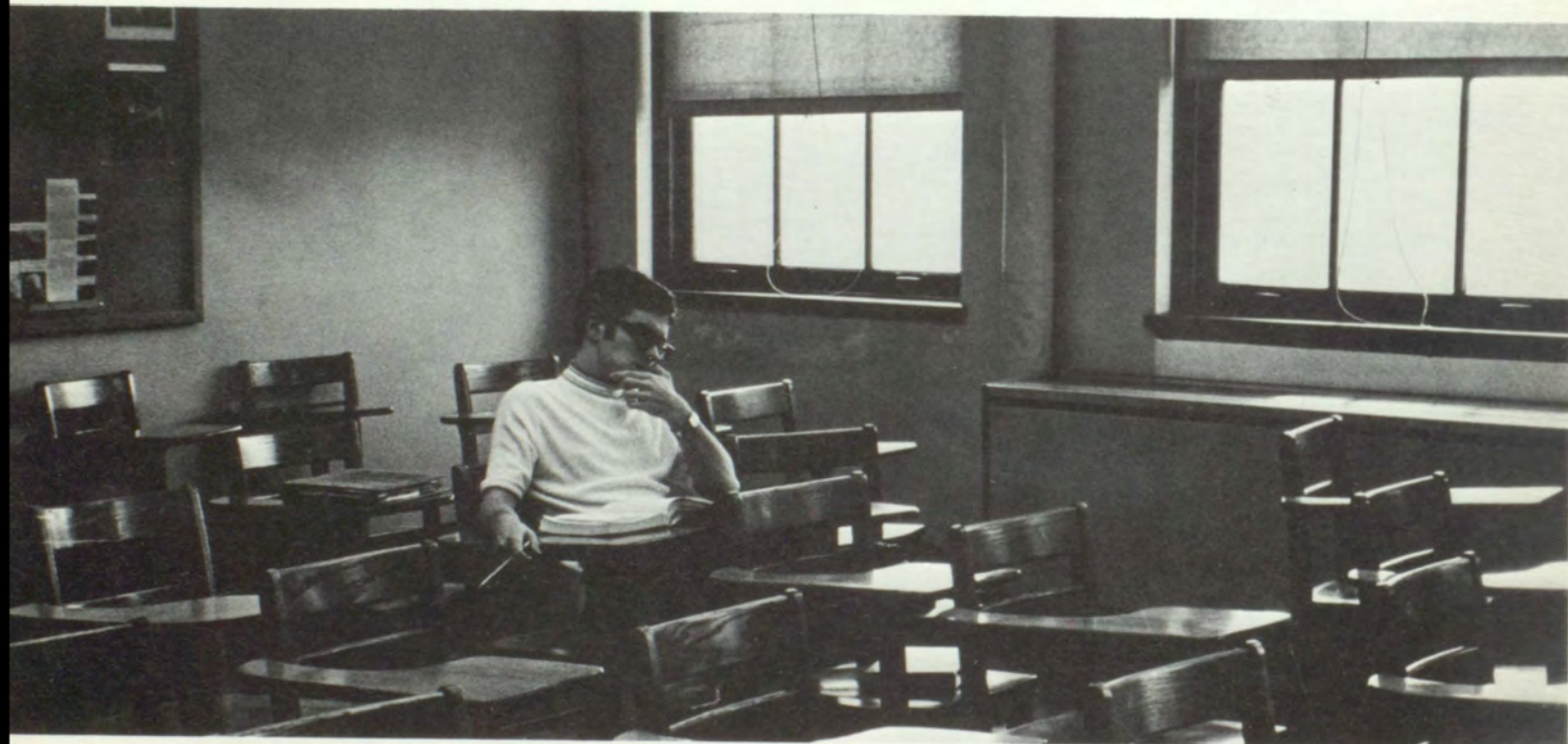



that the environment helps to create
the beauty in you.



Editor-in-Chief: Marilyn Mooney
Academics Editor: Mary Jo Breen
Activities Editor: Joan Seidelman
Classes Editor: Jim Hiscott
Design Editor: Roxane Permar
Literary Editor: Charlie Barr
Photography Editor: Paul Roberts
Sports Editor: John-david Franklin
Business Manager: Larry Schwartz
Editorial Assistants: Lisa Aldisert
Ellen Barker
Cathy Cook
• Maureen George
Janet Masiello
Laura Smith
Linda Waldmann
Advisor: Mrs. Joan Paul

The first part of the paper discusses the importance of the research and the objectives of the study. It then presents a literature review of the existing research on the topic. The next section describes the methodology used in the study, including the data collection and analysis techniques. The results of the study are then presented, followed by a discussion of the findings and their implications. The paper concludes with a summary of the main points and a list of references.

The research was conducted in a systematic and rigorous manner, following the principles of good research practice. The data was collected from a large and representative sample of the population, and the analysis was carried out using advanced statistical techniques. The results of the study are presented in a clear and concise manner, and the implications of the findings are discussed in detail.

The findings of the study have important implications for the field of research. They provide valuable insights into the nature of the phenomenon being studied, and they suggest areas for further research. The results also have practical implications for the development of policies and interventions.

In conclusion, the study has made a significant contribution to the understanding of the topic. The findings are robust and reliable, and they provide a solid basis for further research and action.

