

MOUNT·LEBANON·LOG
NINETEENSIXTYSEVEN

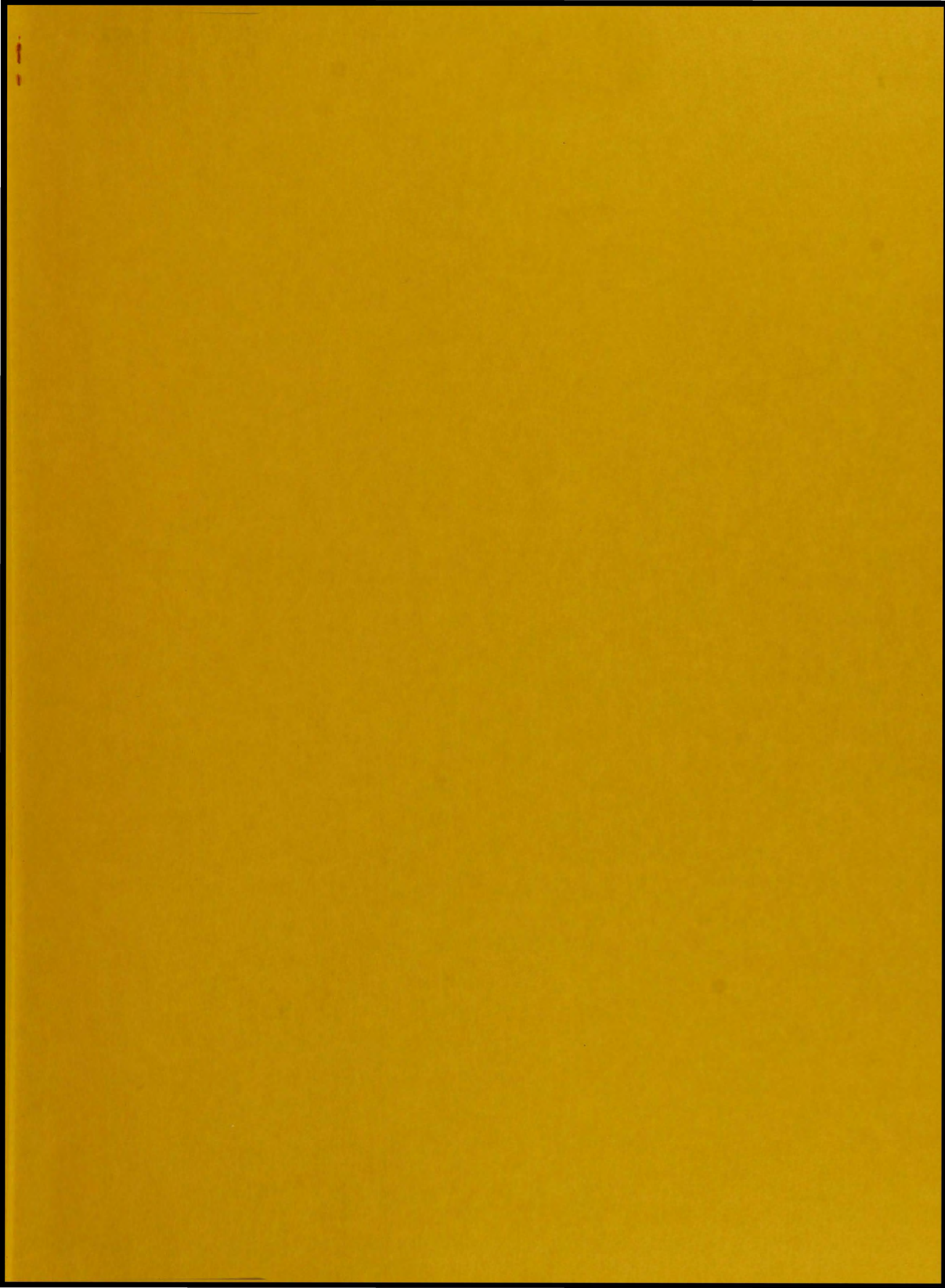

MOUNT LEBANON LOG 1967
MOUNT LEBANON HIGH SCHOOL
PITTSBURGH, PENNSYLVANIA

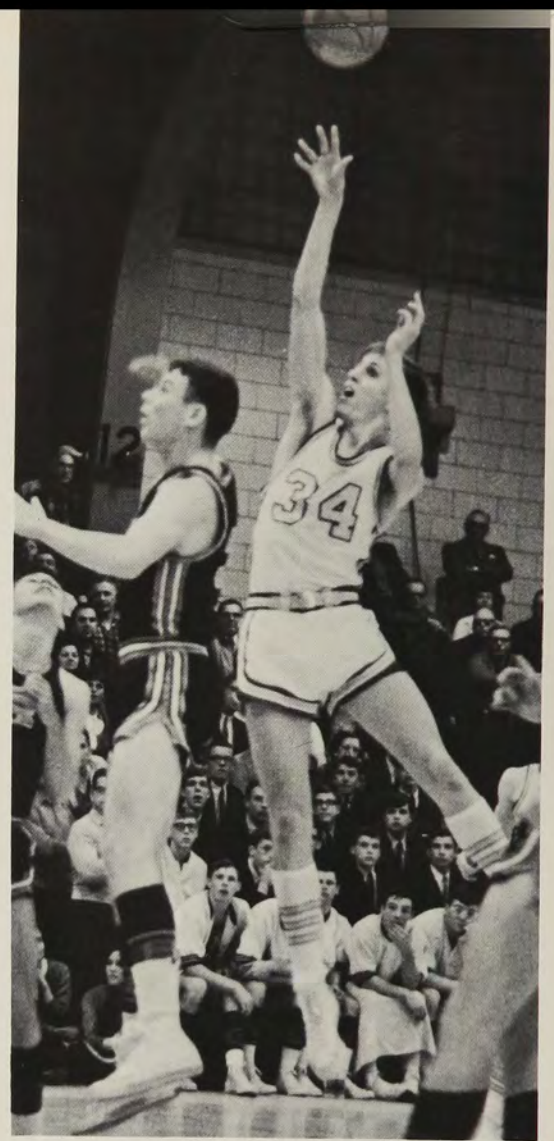

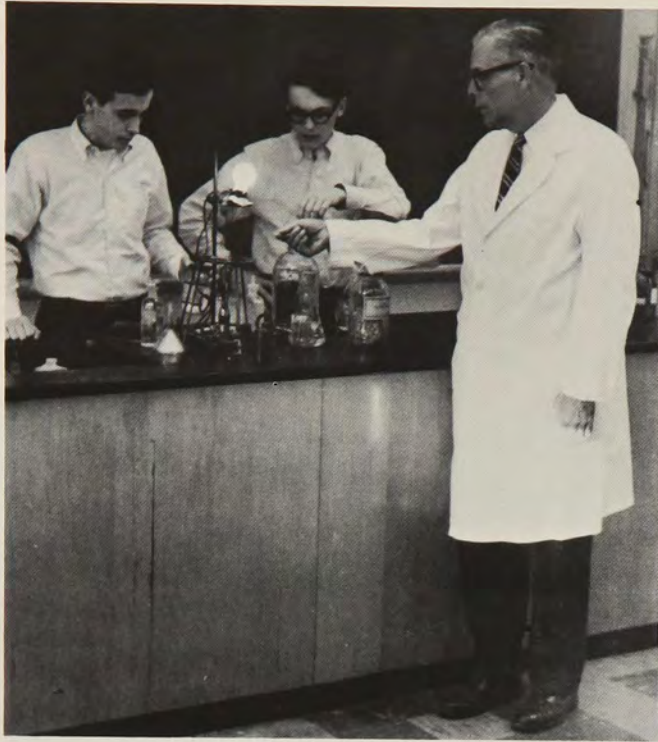



Sports
Page 82

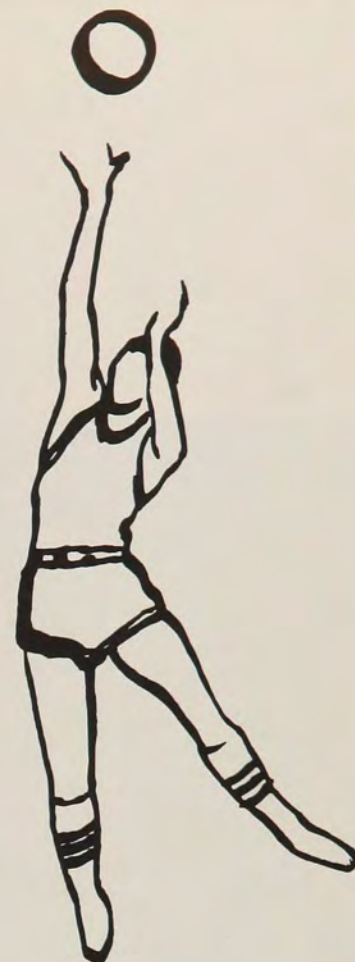

Faculty
Page 20



Activities
Page 42



Underclassmen
Page 118

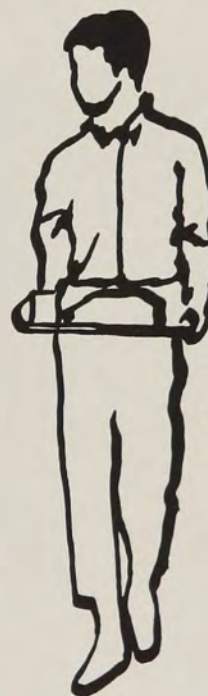

Seniors
Page 140

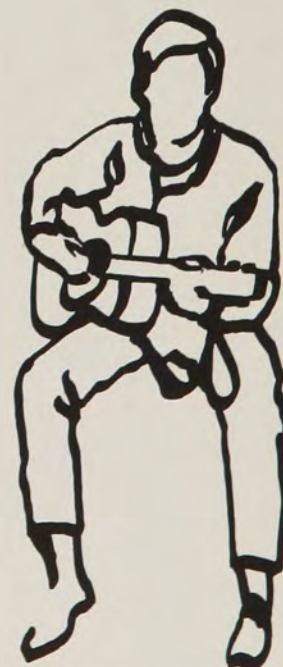



Obvious, subtle, even lost at first, a motif co-ordinates a year's experiences.



Simplicity reduces often complicated, confusing
issues to their bare framework.





Seen from a short or long distance of time, one event, person, or place becomes a center of activity and attention—a focal point.

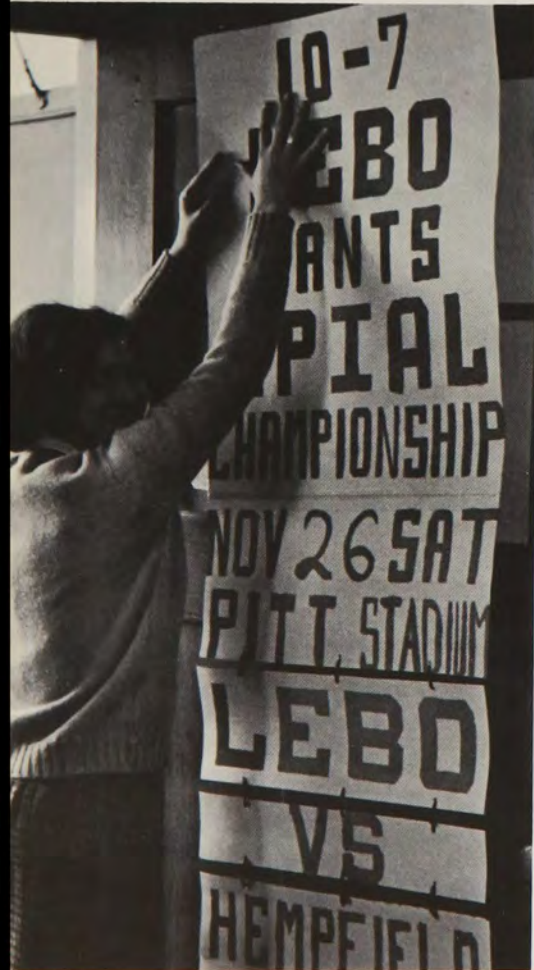



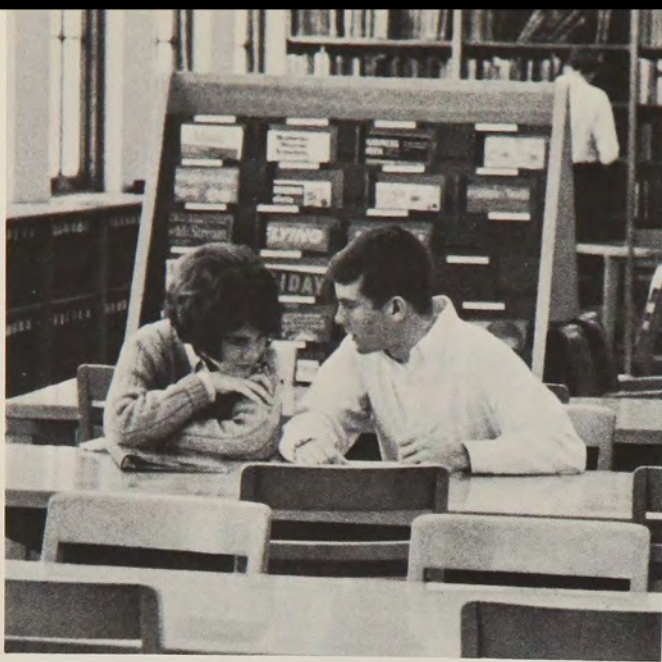

Harmony discovers common interests in apparent diversities.



In the flashing physical sparkle of an outstanding place or the inner light of an interesting individual, color adds beauty.

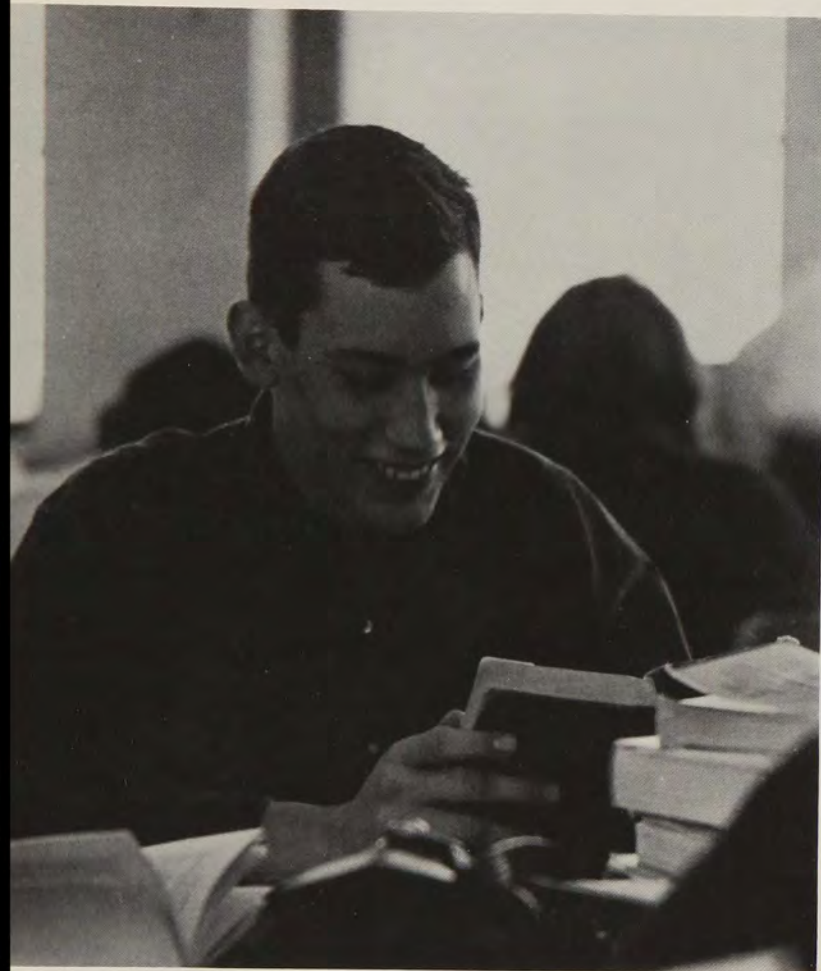

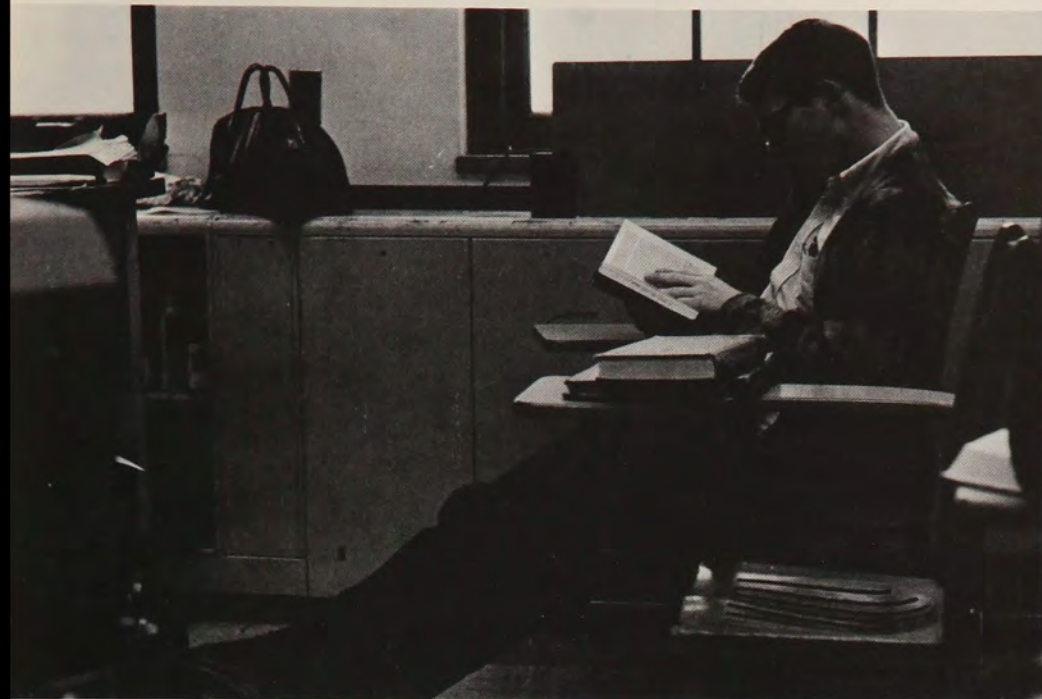

Accurate perspective and personal stability require a balance of academic and social activities.







Repetition strengthens a weak frame of reference,
enabling a creative spark to take the routine a
step further.

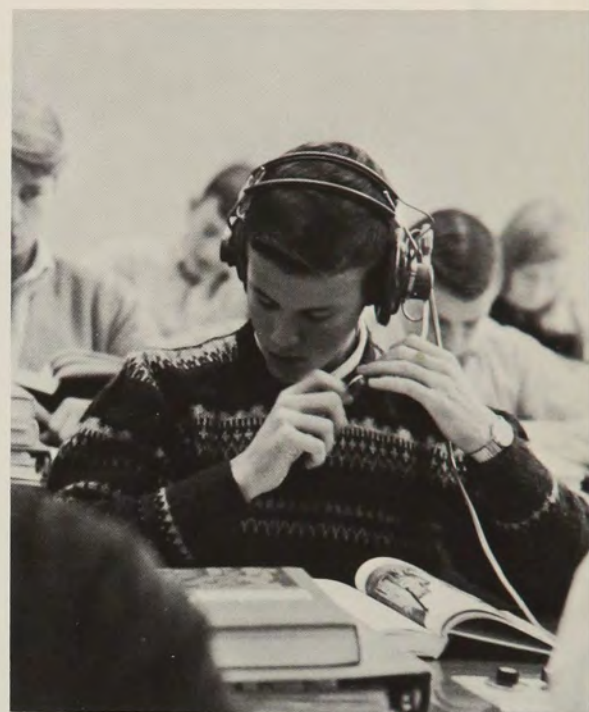
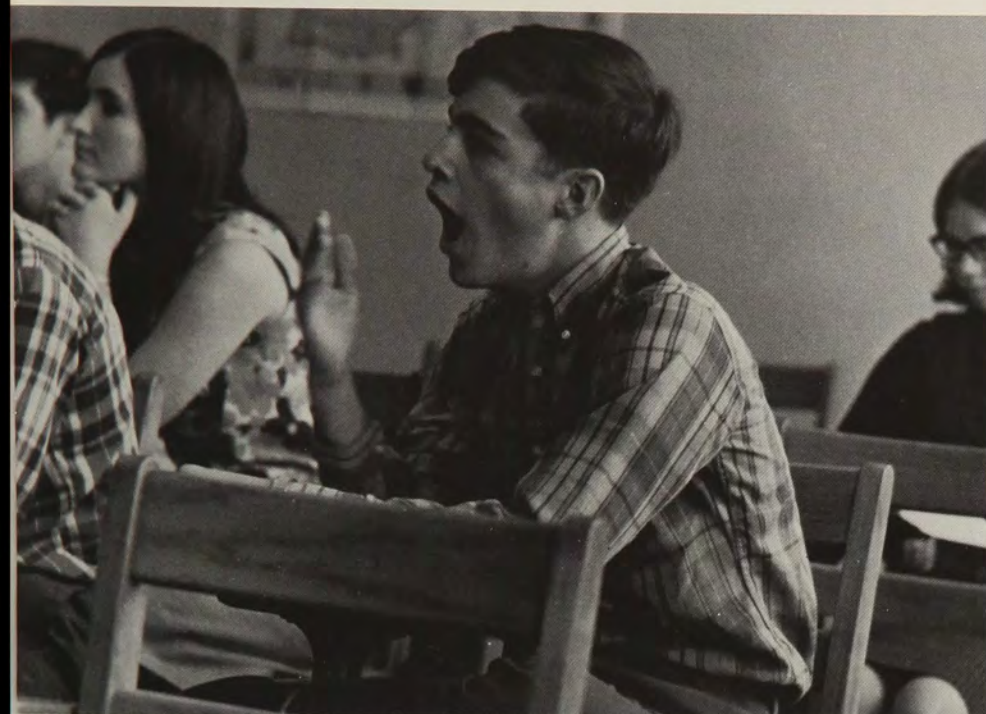



IN MEMORIAM

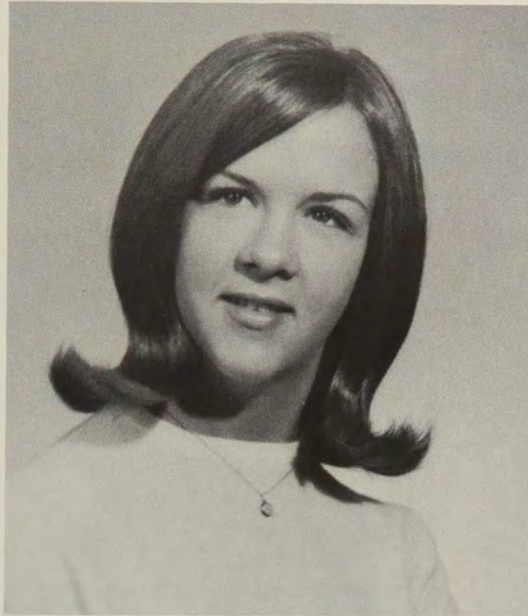

Kathleen Jane Ritz

December 6, 1949
February 25, 1967

Lord, grant that I may not so much seek to be consoled as to console; to be understood, as to understand; to be loved, as to love; for it is in giving that we receive, it is in pardoning that we are pardoned, and it is in dying that we are born to eternal life.

St. Francis of Assisi





FACULTY



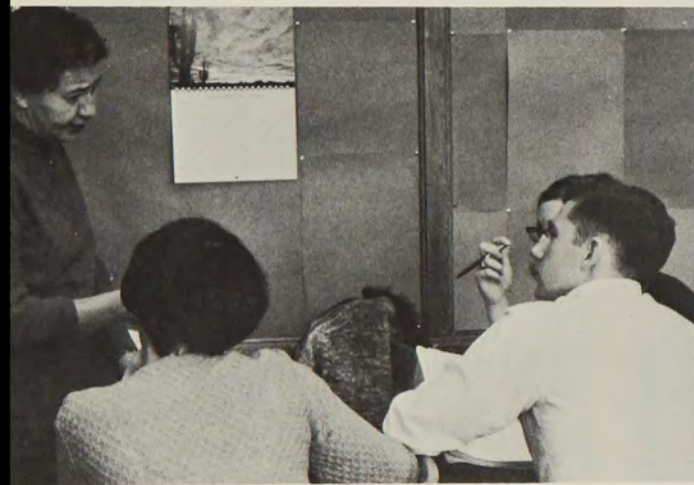

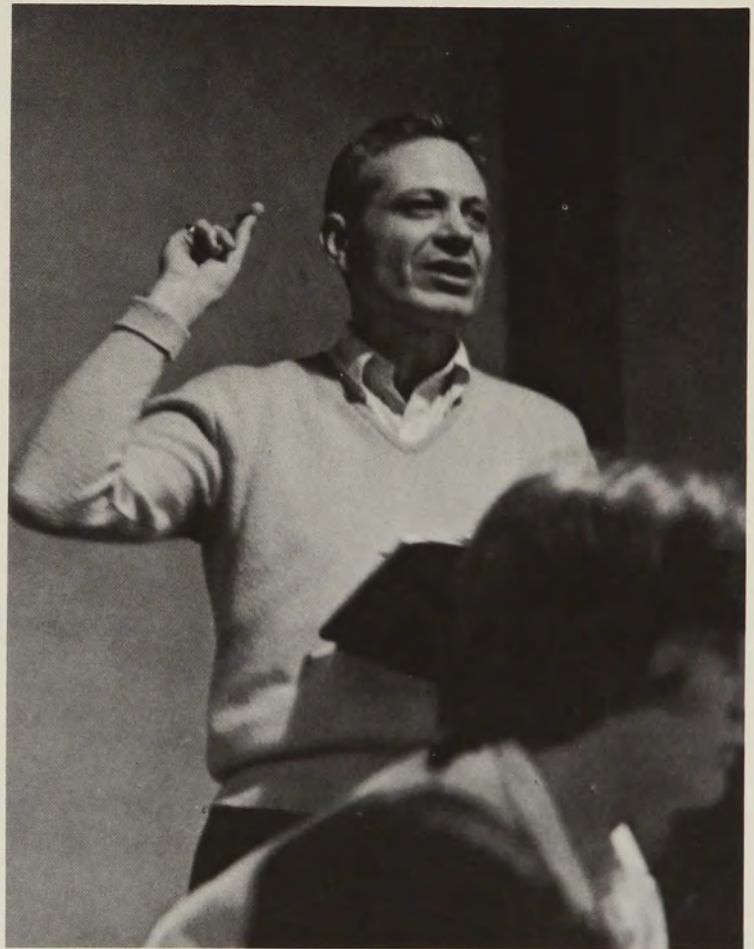
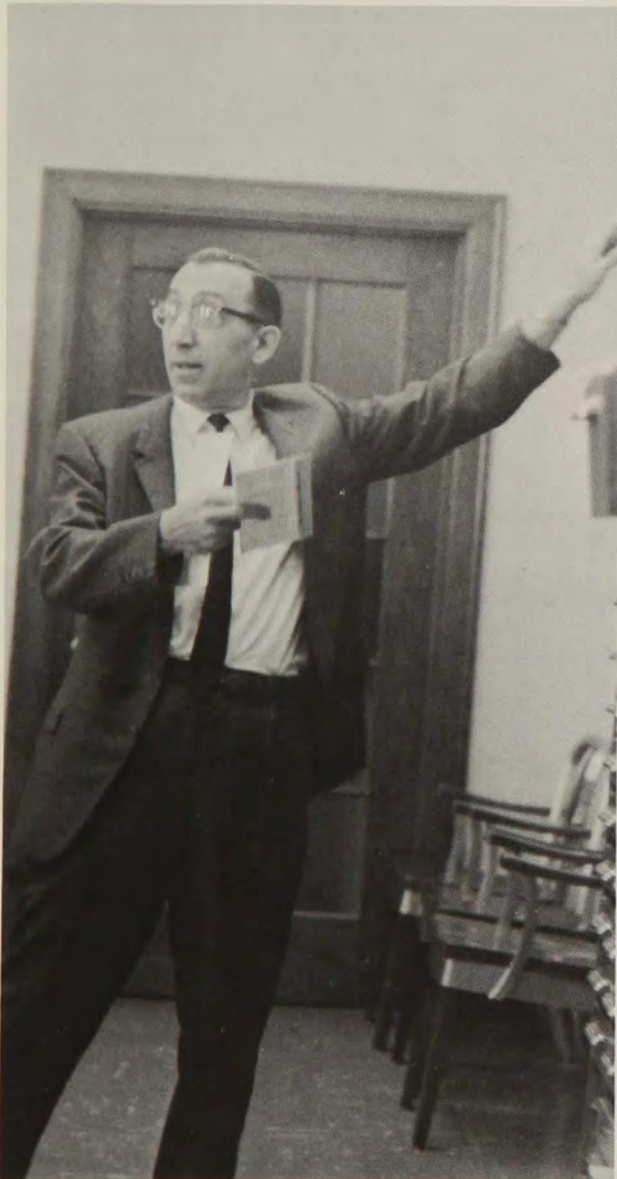



Dr. Floy Penn, director of instruction, evaluates educational innovations.

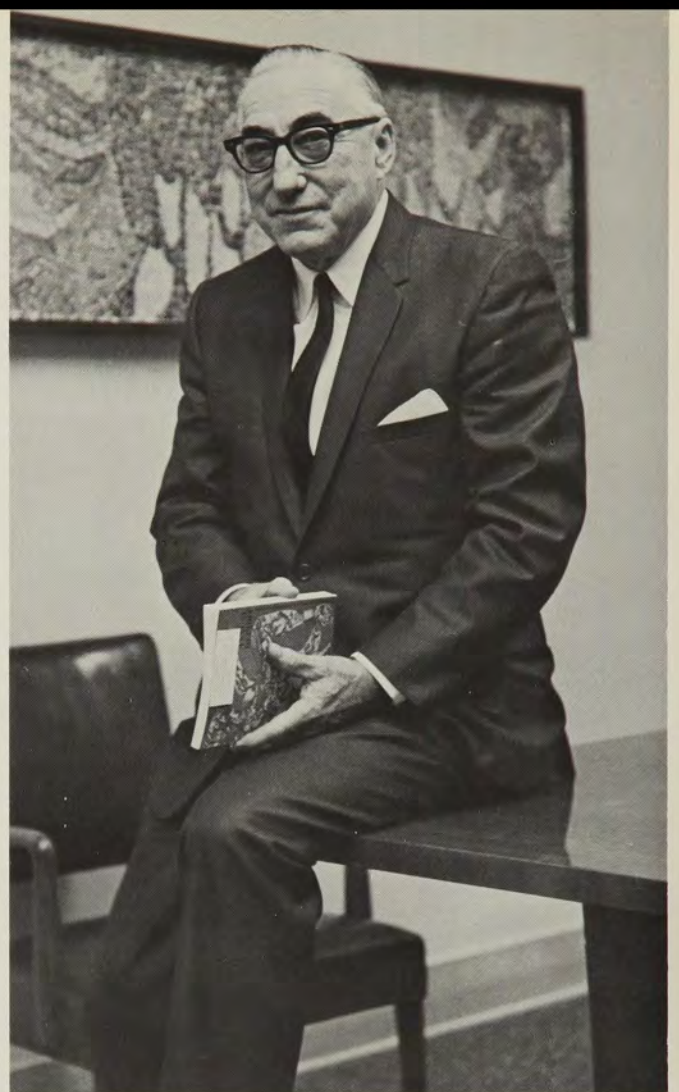

Dr. Ralph D. Horsman, superintendent of schools, supervises the direction of education in the school system.



The school board, working with the administration, determines school policy in Mt. Lebanon. Members include Miss Miriam Headley, secretary; Mr. Robert Dyson; Mr. Louis Stark, president; Mrs. Virginia Sherman, vice president; Dr. Ralph Horsman; Dr. Joseph Keifer; Mrs. June G. Cameron; Mr. John Dickinson; Mr. Eugene Maddex; Mr. Donald Bush; Mr. George Kessel; Mr. John Loos; and Dr. William Hall.

Dr. Joseph C. Keifer, assistant superintendent of schools, oversees the work of other administrators and directs the curricular program.

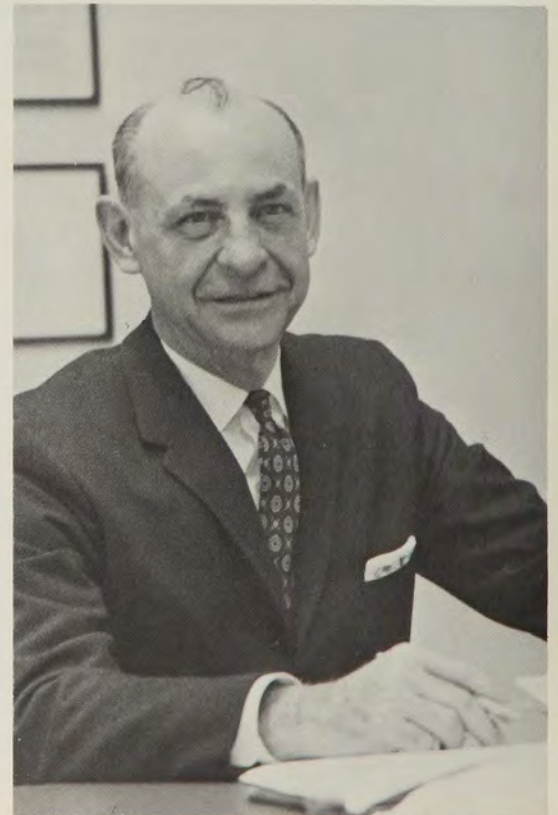

Miss Elizabeth A. Evans, vice-principal in charge of the academic curriculum, also heads the independent study program.



Principal Dr. Nelson Mills correlates and supervises the various phases of education at Mt. Lebanon High School.

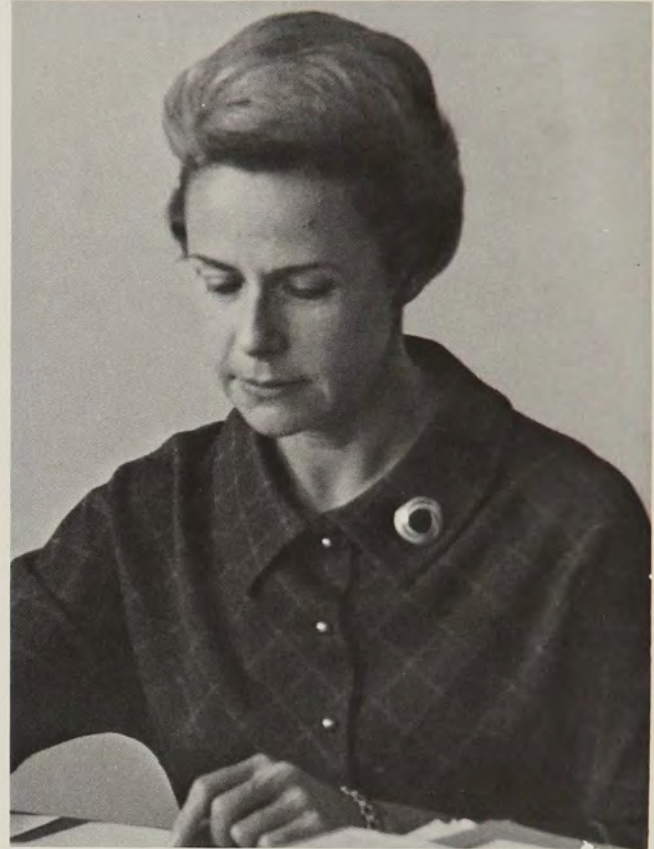

Vice-principal Ralph W. McDermot directs scheduling as one of his administrative duties.

The administration co-ordinates the complex facets of a modern educational system. To maintain a program best adapted to the needs of students and faculty, the principals, superintendents, and school board members supervise scheduling, public relations, and school policy. The administration also considers changes in curriculum method, constantly striving to provide a progressive approach to education.



Home and school visitor Miss Ruth Gordon meets with parents to promote a close relationship between home and school.



Mr. D. Moore, school psychologist, appraises new vocational and academic testing procedures.

Three groups of faculty members devote their time and skills to working with students in areas outside those of the teaching faculty. The nurses treat minor injuries and keep health records. The guidance counselors help students select courses and colleges, while the activities directors sponsor Student Congress projects and club affairs. In performing such tasks, these people supplement the efforts of students, teachers, and administration.



Administrative assistants Mr. Gene Shaffer, Mr. Allan Blacka, and Mr. John R. Ramsey distribute supplies to district schools and oversee building maintenance.



Secretaries Mrs. C. Rodgers, Mrs. B. Cassidy, Mrs. L. Gerhold, Mrs. M. Steffans, Mrs. F. Taylor, Mrs. R. Clatty, Miss R. Wass, and Mrs. J. Booth assist the administration by keeping precise student records.



Miss Fern High and Miss Patricia Croke manage the medical office and sponsor the school's chapter of the Future Nurses of America.

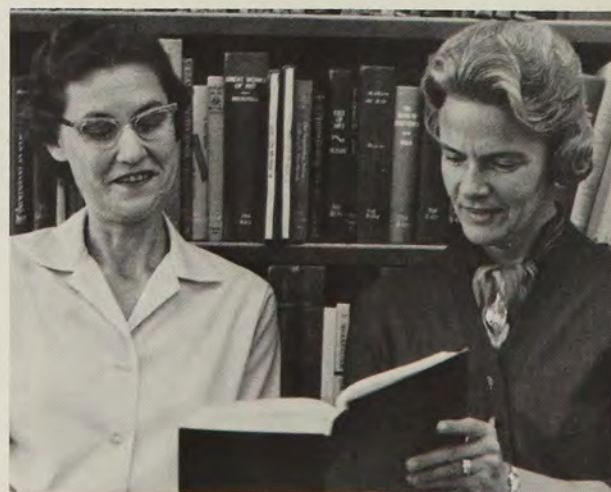

Librarians Miss Jean MacKinney and Mrs. Jane Kehoe order and catalogue books for students' use.

Mrs. Ferne Horne, director of guidance, maintains records of students' post-graduate activities.



Mrs. Elsie Cox and Mr. Basch assist sophomores in their adjustment to the high school.



Mrs. Irene Menges and Mr. Andrew Zeedick acquaint juniors with the opportunities available after graduation.

Activities director Miss Dorothy H. Grove oversees commencement and the extra-curricular activities program.



Senior counselors Mrs. Luella H. Caldwell and Mr. Joseph B. Price aid seniors in choosing a college.



Mrs. Stephanie Broglie, assistant director of activities, compiles records of students' participation in committee and squad activities.



Miss Barbara J. Martina, speech therapist, helps students correct speech difficulties.

DR. MICHAEL A. ACCETTA
World Literature
English Co-ordinator

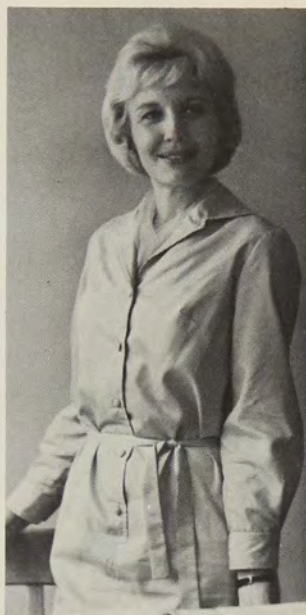
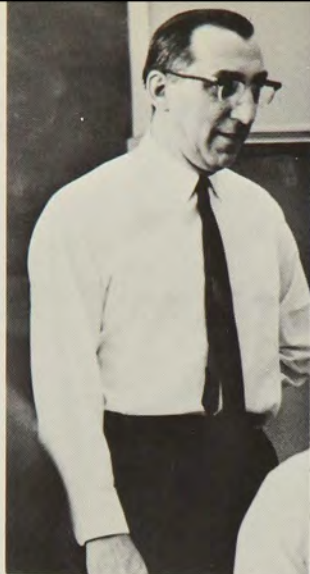

MRS. GERALDINE ADAMSON
English 3AP
11th Grade Guidance Council
Advisory Council



MISS JUDITH A. CALGARO
English 3 and 5



DR. MARGARET
ANDERSON
Psychology

MR. PHILLIP A. BIANCO
English 3
N.F.L. Speech and Debate



MRS. JOANNE BAILEY
English 5
Humanities
Make-up Committee
Auditorium Usher Squad

MISS KATHERYN H. FROBESE
English 5



MRS. JEAN J. DITTMER
English 3 and 7
Display Case Squad

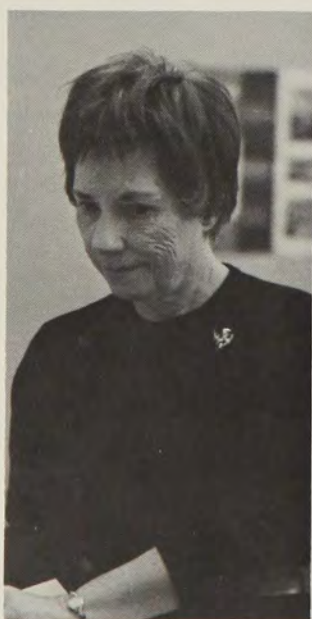

MISS JANET L. CURTIS
English 7,
Opening Exercises Squad

The English teacher guides the student in appreciating the meaning and techniques of literature, prerequisites to the clear expression of logical, perceptive thought. The study of such works as *The Pearl*, *Moby Dick*, and *The Canterbury Tales* enables students to survey literature of every period and genre. Lecturing on background material, provoking class discussion, and correcting compositions, the English teacher establishes a firm basis for the further exploration of literature.

MRS. RUTH S. FURLONG
English 7
Critical Reading and Writing
English Co-ordinator



MISS HARRIET N. MANNING
English 3

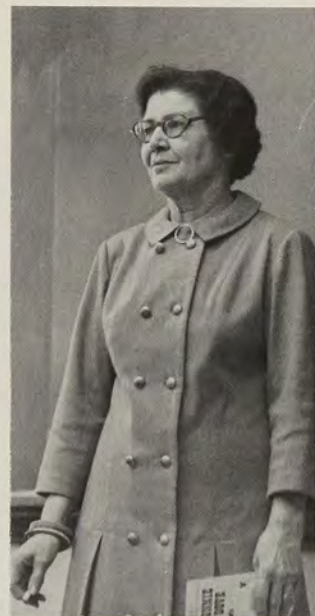

MISS RUTH GORDON
English 3
Home-School Visitor
Commencement Properties



MISS FLORENCE McLAUGHLIN
English 7
Journalism
Lebanon Lantern
Achievement Bulletin
Publicity



MISS JEAN HAY
English 7

MISS ETHEL L. KEARNS
English 3, 5, and 7
Cafeteria Dispatcher



MISS JACQUELINE M. HUGHES
English 3AP and 7AP



MR. HARRY McCANN
English 7
World Literature
10th Grade Guidance Council



MR. MICHAEL McMAHON
English 5
Varsity Track

MR. JULIAN T. MYERS
Public Speaking
Dramatics
Oral Interpretation
National Thespian Society
Studio
Director of Dramatics

MISS ELIZABETH BARBARA
SIPE
English 5



MISS JEAN PIROTH
English 3
Mt. Lebanon Log



MISS JANICE MELLINGER
English 5 and 5AP
Mountry



MISS MAY K. SNEARY
Choral Music
Humanities
English 3
Triple Trio
Modern Music Masters
Spring Musicale

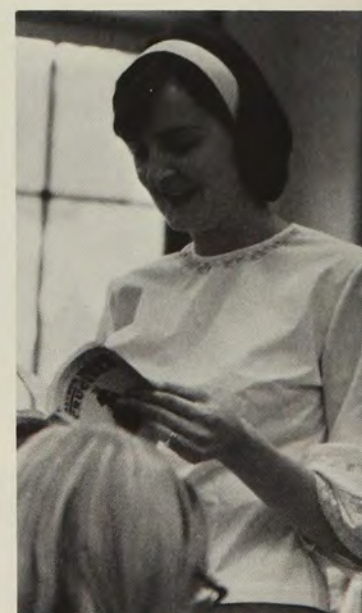

MRS. LINDA ZACUR
English 5

MRS. ELEANOR T. RINNE
English 7
12th Grade Guidance Council



MISS JOAN RUDZINSKI
English 3
Costume Committee

The mastery of a language demands more than rote memorization and repetition. Besides conjugating verbs and learning conversational speech, the student must assimilate the culture of another people to fully understand the language he is learning. The language teacher, by introducing foreign concepts through works such as Vergil's *Aeneid* or Camus' *L'Etranger*, enhances international understanding while providing students with deeper insight into world literature.



MR. HENRY BUDHAZI
Russian 1
German 1



MRS. STEPHANIE BROGLIE
French 3
Assistant Director of Activities

MR. HOWARD M. JONES
French 7 and 9

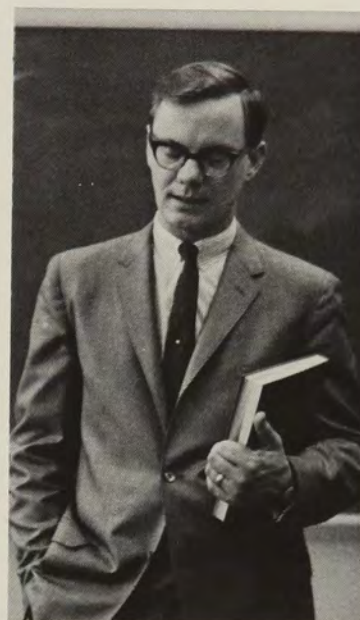

MR. SHELDON S. CAMPBELL
German 3, 5, and 7
Stage Crew



MR. STEPHEN P. FORMENTO
French 3
Football
Baseball

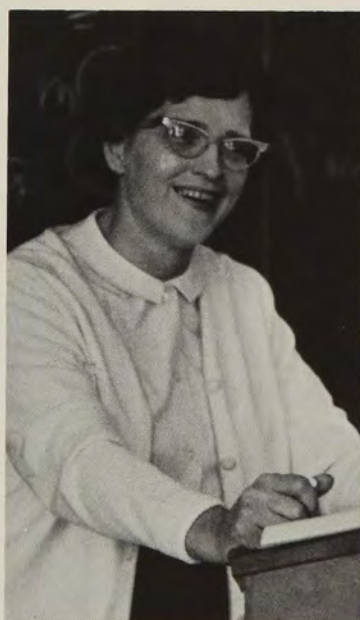

MISS DOROTHY I. DEAN
French 5 and 7



MR. DANIEL J. KACZOROWSKI
French 1 and 5

MISS ARDETH V. LUCAS
Spanish 1 and 3
Spanish Club



MISS MARGERY
McCLURE
Latin 3
Junior Classical League



MR. EDWARD N.
OESTERICH
German 1 and 3



MISS MARY V. THORPE
Spanish 3



MISS MILDRED LENK
Latin 1 and 5
Spanish 1
Junior Classical League



MISS RITA M. ROEGGE
Spanish 3, 5, and 7
Red Cross



MISS JEAN MAGURA
French 1
Spanish 3
Spanish Club

MR. RICHARD D. BARCLAY
Sociology
Western World Cultures



MR. JOHN J. CANNING
World Cultures
Properties Committee

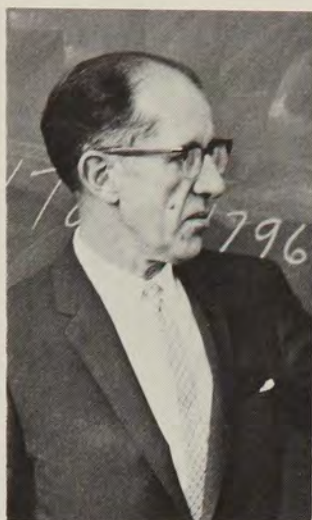

DR. JOHN DENBOW
U.S. History



MISS PRISCILLA HALL
Anthropology
Non-Western World Cultures
Western World Cultures

MR. HARRY C. HADDEN
U.S. History
AP U.S. History



MR. VICTOR M. DOAK
U.S. History
Intramural and Varsity Tennis



MR. DALE A. CABLE
AP European History
European History
Social Studies Co-ordinator



MR. WILLIAM H. EMERY
U.S. History



Social studies teachers, by instilling an understanding of the dynamic forces underlying American or European history, connect names, dates, and facts. Through studies of world relations both past and present, students learn a variety of historical interpretations which serve as exercises in obtaining objective perspective. Thus, aided by the co-ordinator, the social studies teacher helps students analyze causal relationships to appreciate the legacy of the past and the possibilities for the future.

MR. DONLEY MOLLENAUER
U.S. History
Cross Country
Track

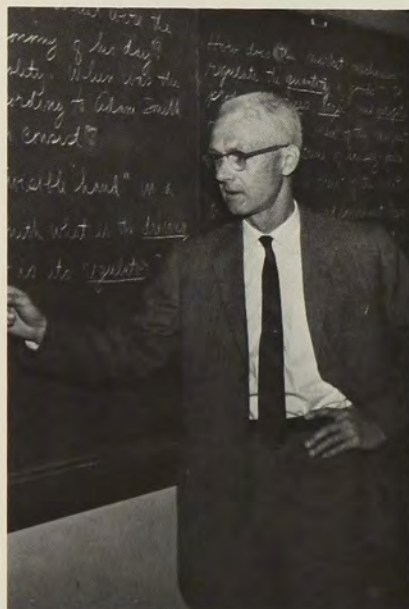

MR. RICHARD L. JONES
Special Education
Football
Wrestling

MR. GEORGE W. KLINE
World Geography
American Government
Current World Affairs

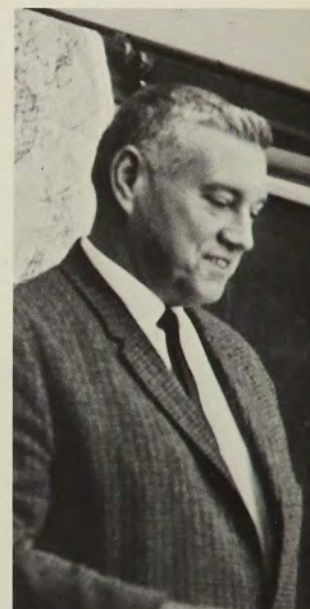

MR. ROBERT MATHIAS
Economics
U.S. History



MR. ALBERT N. STANISH
Non-Western World Cultures
Football
Golf



MR. WILBUR C. MOORE
World Cultures
Athletics Director

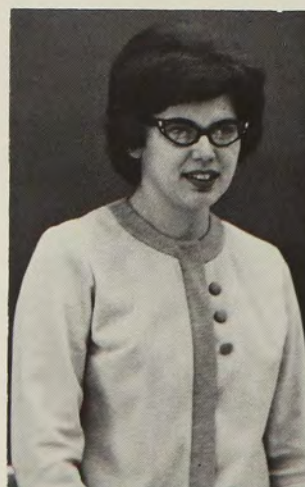

MISS ALICE RASMUSSEN
European History
Student United Nations

The solving of a friction problem, the distillation of copper sulfide, and the cultivation of mold represent applications of the scientific method. Experimentation and logical thought enable the student to relate the specific to the abstract.

Categorizing facts and theories into an organized system of knowledge, biology, chemistry, and physics teachers demonstrate the fundamental relationships of the physical world.

MR. JAMES F. JAKLICH
Chemistry
Basic Chemistry



MISS MARGARET J. BILLINGSLEY
Health



MR. SHERRICK GILBERT
Biology
Chess Club



MRS. GLORIA GOODWIN
Basic Physics
Basic Chemistry
Audio Visual Aids Co-ordinator
Projection Squad



MR. CHARLES O. LOHR
Biology



MR. EDMUND S. ASHBURNER
Biology
Basketball
Football
Track

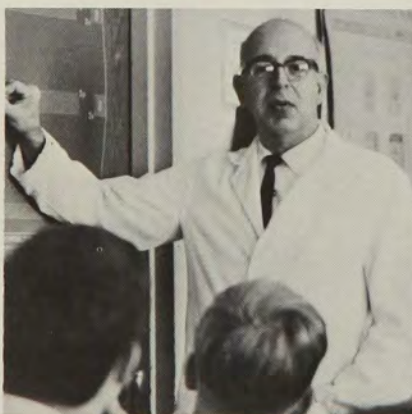

DR. CHARLES F. BECK
Chemistry
AP Chemistry
Chemistry Laboratory Squad

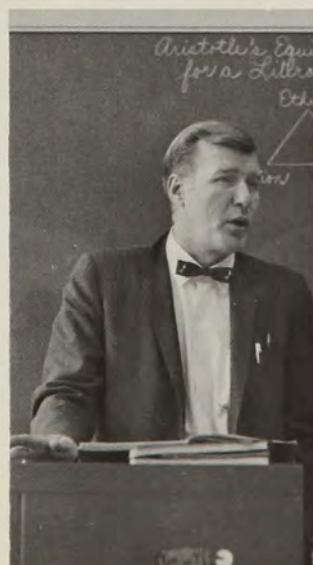

MR. GLENN S. ASTON-REESE
Health
Director of Admissions

MR. ROBERT A. RUTH
Physics
AP Physics



MR. THOMAS S. TAYLOR
Chemistry
Public Address System
Score Board

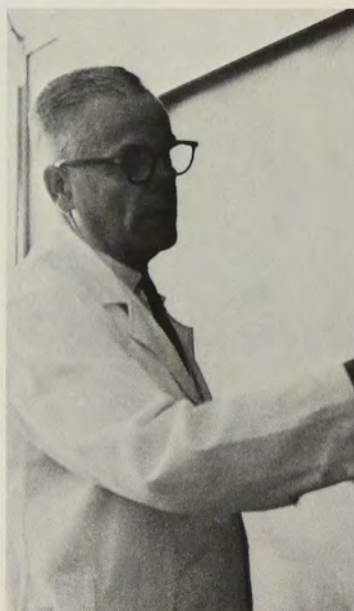
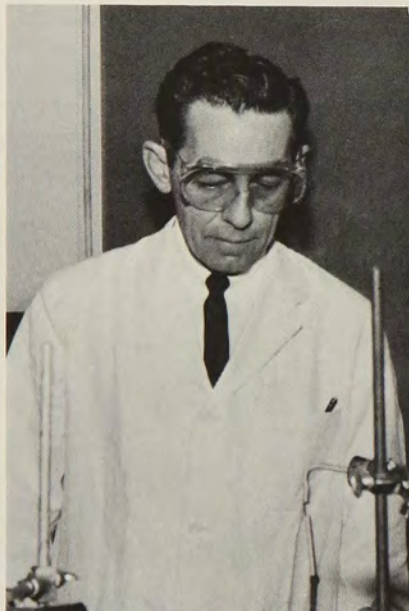

MR. REED RAINES
Chemistry



MR. JOSEPH A. MASCETTA
Chemistry
Basic Chemistry
Science Co-ordinator



MR. ROBERT D. ZACUR
Physics
Physics Squad



MR. LEE VROBLE
Biology
AP Biology

MR. MERCER CLARK
Integrated Algebra
Physical Education
Baseball
Football Usher Squad

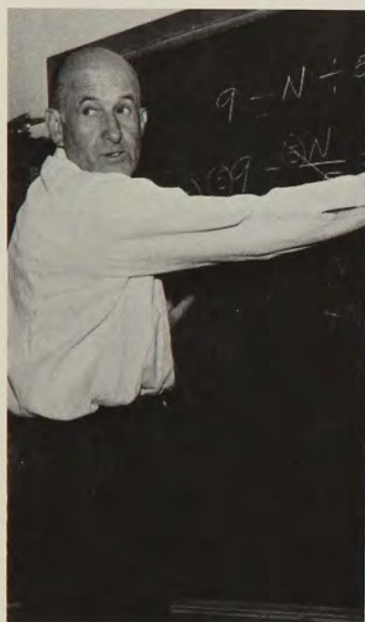

MISS KATHERINE BIRNIS
Algebra 1
Plane Geometry



MR. RICHARD D. BLACK
Plane Geometry
Integrated Geometry
Basketball
Intramural Sports
Varsity Club

MR. FRED R. GAERTNER
College Mathematics 1
Trigonometry

MR. HARRY E. FELICH
Math 3AP
Integrated Algebra



MR. JOHN R. WAGNER
Matrix Algebra and Computer
Science
Fundamentals for Advanced
Mathematics



MISS ALICE ELMS
Math 5AP and 7AP
Trigonometry

Whether explaining graphing techniques or developing a careful proof for the binomial theorem, the mathematics teacher gradually unifies a complex world of abstract thought into a body of practical knowledge. Courses offered in algebra, geometry, trigonometry, and calculus form a broad basis for college level mathematics or a career in business or science. Familiarity with the various methods of mathematical reasoning enlarges the student's capacity for logical thought.

MR. NORMAN L. GOODWIN
Algebra 3

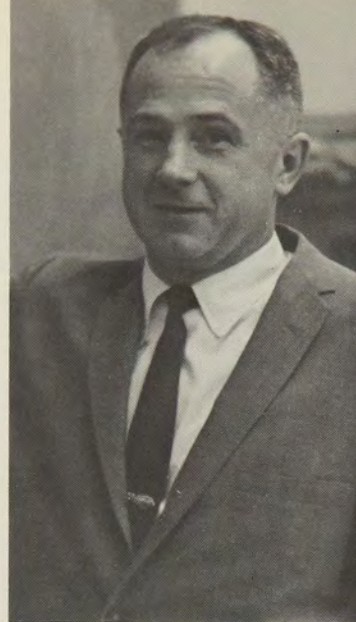

MR. ROBERT MEYERS
Integrated Algebra
Trigonometry
Ski Club

MISS BARBARA J. HILL
Algebra 1
Business Math

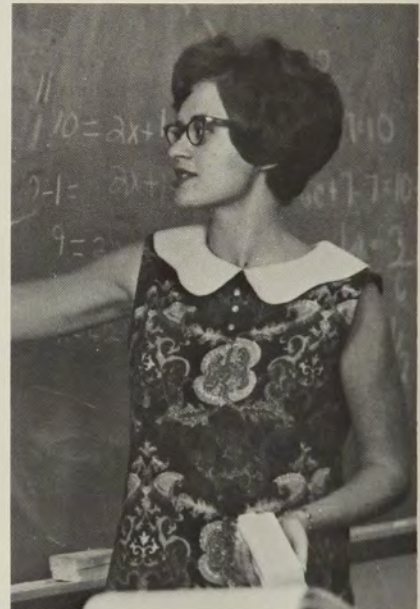

MR. EARL L. WHIPKEY
Algebra 3



MISS EILEEN NESBITT
Geometry



MR. RICHARD L. FERGUSON
College Mathematics 1
Plane Geometry
Algebra 3



MR. RICHARD PITCOCK
Plane Geometry
Integrated Geometry
General Mathematics



MISS ELEANOR ZAKRAJSEK
Geometry
Trigonometry
Costume Committee
Bulletin Board Squad



MISS MARY LOUISE HARPER
Home Economics
Future Homemakers of America

MR. KENNETH C. HELD
Typing 1 and 2
Consumer Economics
General Business
Lantern Typing Staff

MR. THOMSON L. LEIPER
Communication Skill Laboratory
Study Skills
Speed Reading

MR. GEORGE
LAMPRINAKOS
Driver Education
Wrestling
Football

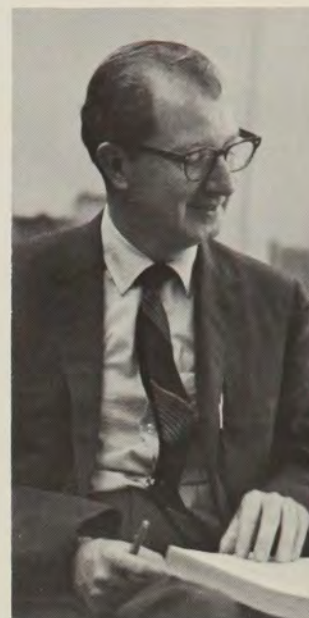

MR. DAVID HARBISON
Driver Education
Track

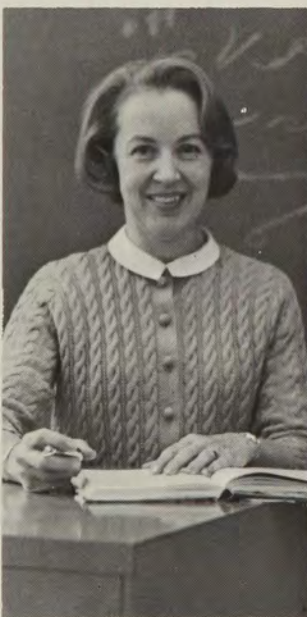

MRS. GERALDINE D.
OELSCHLAGER
Shorthand 1 and 3
Notehand
Typing 2
Business Law



MISS THELMA WHINNIE
Bookkeeping
Office Practice
Transcription
Typing 1 and 3
Diploma List



MR. DOUGLAS SHANER
Art
Art Squad

Many electives offer students the opportunity to learn technical skills or pursue their creative interests. Participation in art, band, chorus, or orchestra enables students to enrich their cultural backgrounds as well as to develop their talents. The bookkeeping, shorthand, and typing courses emphasize practical knowledge important for business careers outside the high school. Other courses, such as wood shop, metal shop, and mechanical drawing, combine creativity with the useful techniques of applied mechanics.

MR. ARTHUR YAGELLO
Orchestra
Orchestra Woodwind Ensemble
Violinets

MR. A. W. BERNHARDY
Machine Shop
Wood Shop

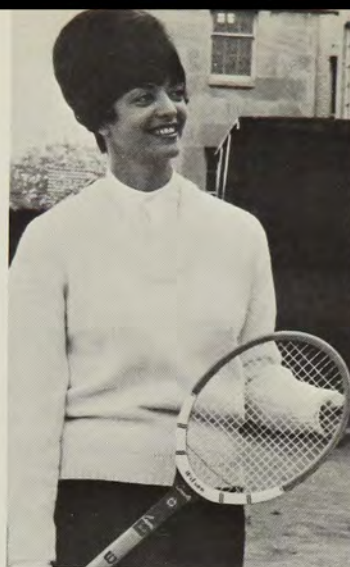

MRS. NORMA A. ISLER
Physical Education
Cheerleaders
G.A.A.
Leaders' Club
Pep Club



MR. ROBERT G. PITTAVINO
Technical Drawing
Descriptive Geometry
Architectural Drawing

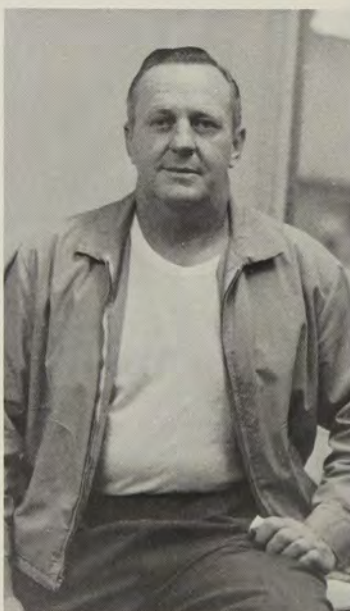

MR. RICHARD PAULSON
Metal arts
Wood Shop

MISS DONNA J. SHAVER
Physical Education
G.A.A.
Leaders' Club
Girls' Varsity Sports Co-ordinator



MR. RALPH FIFE
Physical Education
Football
Golf



MRS. GLADYS HAZLETT
Girls' Modified and Adaptive
Physical Education

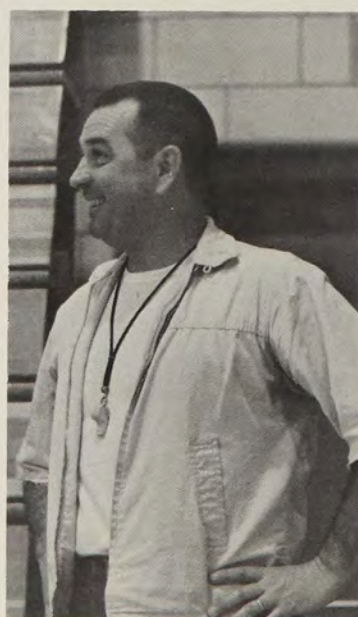

MR. DANIEL CAPANNA
Driver Education



MR. WILLIAM M. GRANT
Physical Education
Swimming
Football

MR. LOUIS A. SCARCI
Band

Cafeteria assistants wash and stack the dishes.



Custodians regulate the temperature in the building.



Cafeteria workers dice eggs for egg salad.

The school custodians and kitchen staff promote sanitary conditions and maintain school property. The work of these two groups manifests itself not only in clinking trays and clean halls, but more importantly, in the efficiency and pleasantness added to the daily routine of students and faculty.



ACTIVITIES





Participants in Student Congress, Student Court, and the Advisory

Council consider matters concerning the entire school as well as individual problems. Representatives elected to Congress from all grade levels express ideas on proposed projects and vote on the projects after appointed committees have thoroughly examined them.

To accomplish tasks such as raising funds for the American Field Service or filling Christmas stockings for Kane hospital, Congress members co-ordinate the efforts of the student body with the guidance of the faculty. In after school sessions, twelve peer judges selected for Student Court review the circumstances of pupil disciplinary problems. Advisory Council members, meeting with Dr. Mills, discuss school policy on issues such as the painting of the stadium.

A twelfth grade section organizes its Christmas project during a Thursday morning homeroom period.



Members of the Student Court including Chris Banerjee, Regina Kelly, Diane Miller, Natalie Martini, Marc Small, Robert Ruck, David Bankston, Dave Donahoe, Greg Carrington, and Jim Wholehan review out-of-orders.



Second semester Congress officers Ted Swisher, Tina Bauman, and Charlie Phillips read a student newspaper containing fund raising ideas for school projects.

Pete Marsh initiates a discussion concerning a traffic light at Cedar Blvd. and Mt. Lebanon Park.





Con Howe helps in painting the stadium, a first semester Student Congress project.

Mrs. Adamson, Dr. Mills, Mrs. Oelschlager, Mr. Mathias, David Fasulo, Ted Swisher, Alice LaRosa, Jack Howard, Arlene Cohen, and Sally Beidler of the Advisory Council meet to effect co-operation and understanding between the faculty, administration, and student body.



Vice-president Jane Ortner and secretary Judy Beachler record motions and minutes of a discussion led by president Con Howe.

Test scores earned semi-finalist status in the National Merit competition for eighteen Mt. Lebanon students. FRONT ROW: John Phillips, Charlie Schlotter, Debby Gratz, Margaret Milnor, Leslie Reed, Jane Zanolli, Karen Mikus, Tom Phillips, Barb Schilberg, Stewart Putnam. ROW 2: David Leland, Rick Shields, Cindy Reschke, Leslie Kohman, Bill Milo, Meredith Moorhead, and John Tischuk. Mark Miller is not pictured.



For exceptional involvement in school activities, Gayla Kraetsch and Bruce Rosen were awarded activities guards. Not pictured are Jon Delano and David Donahoe.



Mary Rapp, Gayla Kraetsch, Pam Watts, Carolyn Additon, Chris Holland, Barb Hauss, Ron Frisch, Tom Stechschulte and Steve Hirsch earned activities keys at the end of their junior year by accumulating one hundred activities points. Missing from the picture are Tina Bauman, Karen Koegler, Pete Marsh, Karen Mikus, Barbara Schilberg, and Barry Wyerman.



Elected by members of the senior class, Candy Conrad was honored with the D.A.R. award.

The recipients of national and community

awards win honors on the basis of noteworthy scholastic achievement, exemplary character, and initiative. In the National Merit competition, a measurement of academic achievement in all areas, eighteen Mt. Lebanon students placed as semi-finalists. Forty students whose grades consistently demonstrated high performance throughout their high school careers obtained membership in the Cum Laude Society. For those participating in extracurricular activities, the high school offers keys and guards in recognition of outstanding contributions of time and talent. For special athletic ability and character a senior girl received the Sportsmanship Award for Girls' Junior Tennis in Western Pennsylvania. The D.A.R. award honors one senior girl for academic excellence and outstanding citizenship.

Students elected to membership in the Cum Laude Society include: FRONT ROW: Judy Lebo, Marcia Fink, Anne Heston, Barb Schilberg, Lynn Walsh, Louise Krugh, Karen Koegler. ROW 2: Virginia Ross, Marjie Harris, Debby Gratz, Karen Mikus, Mary Rapp, Karen Wampler, Leslie Kohman, Meredith Moorhead. ROW 3: Leslie Reed, Charlie Phillips, Margaret Milnor, Carolyn Additon, Cindy Gray, Candy Conrad, Regina Kelly, Tina Bauman, Linda Loos, Barb Thompson. ROW 4: Pete Sorg, Bob Seiferth, Chuck Brodbeck, Nancy Ackerman, David Leland, Rick Shields, Mark Miller, Gus Benedicty, Malcolm Andrews. Missing from the picture are Ellen Baggott, Beverly Layne, Dan McKinley, Rebecca Wiegers, Barry Wyerman, and Ralph Young.



In the fall semester of their senior year the following students received activities keys: FRONT ROW: Lynn Stock, Anne Heston, Suzanne Zwinggi, Louise Krugh, Elaine Mumy, Marcia Fink, Judy Beachler. ROW 2: Ellen Sargent, Cindy Gray, Lynn Garvey, Mary Cathey, Ellen Sitomer, Regina Kelly, Jane Ortnier. ROW 3: Rob Sandberg, Con Howe, Kathy Grotevant, Marjie Harris, Gary Sawhill, Graham Carter. Not pictured are Ellen Baggott, David Bankston, Sally Beidler, Bonnie Frear, Linda Gottschalk, Jim Haney, Mike Shapiro, and Vic Surma.



Barb Thompson holds her award plaque presented in recognition of outstanding participation in tennis competition.

The honor organizations at Mt. Lebanon High School, including the

National Forensic League, Modern Music Masters, and the National Thespian Society, award membership to prominent students in their respective areas. National Forensic League members gain poise in public speaking, whether debating the various aspects of foreign aid or defending Ian Smith in parliamentary discussions. In addition, by meeting and talking with students from other high schools in Pittsburgh, Mt. Lebanon debaters exchange viewpoints with other students on many topics. Chapter 547 of Modern Music Masters admits students outstanding in chorus, orchestra, or band. Projects this year included a performance at a local rest home and monthly drawing room recitals. Students who earn one hundred points by acting or working backstage become members of the National Thespian Society. Members meet to discuss current trends in theater and technical aspects of theater production. Several trips to the Pittsburgh Playhouse and the troupe's presentation of the *World of Carl Sandburg* highlighted the year.



In the choral room, officers Marjie Harris, Mike Henderson, Marcie Fink, and Ellen Sargent open a Tri-M meeting.



National Forensic League members Mary Rapp, Susie Parker, Mark Miller, Tina Bauman, Mindy Genstein, Jon Delano, and Carolyn Additon evaluate the tournament held at Mt. Lebanon.

Pam Watts, Carolyn Additon, and Karen Koegler, honored by membership to Quill and Scroll during their junior year, discuss new journalistic trends.

N.F.L. members Cindy Wilson, Ann Deering, Patty Phares, Steve Goldsmith, Sue Quinn, Libby Stewart, Eric Josephson, and Marc Small arrange transportation with their coach, Mr. Bianco.



Beverly James, supported by her partner Greg Jones, delivers an affirmative rebuttal to the skeptical negative team, Robert Ruck and Ron Holroyd.

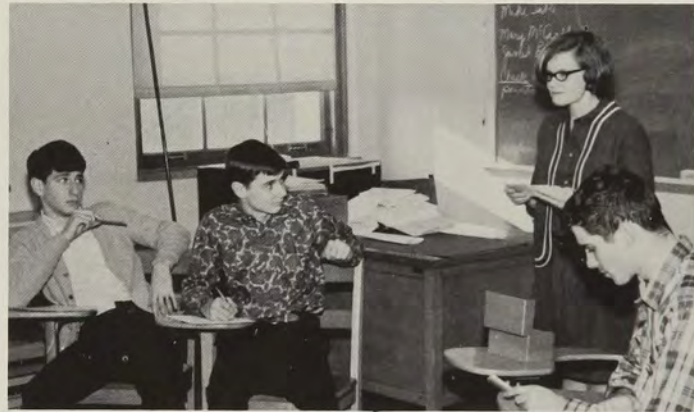

Thespians earning one hundred points at the close of last year include Bruce Rosen, Gayla Kraetsch, Cherie Amick, Ron Frisch, Cheryl Houser, Steve Shields, Charlie Wells, Susan Hirsch, Ted Kubiak, Greg MacIver, and Rob Finley.





Bonnie McDowell, Judy Brown, Kathy Grotevant, Sally Hankey, Valerie Gibbs, Georgia Kent, Tina Bauman, and Pam Schwartz, honor award committee members, determine and record activities points for all students.

The tenth, eleventh, and twelfth grade

guidance councils, in conjunction with the *Achievement Bulletin* staff, the honor award committee, and the tutorial squad, recognize and stimulate student achievement. The guidance councils, composed of students selected from the three grades, plan two programs a semester designed for the specific needs of each grade level. The programs, planned by members of the guidance councils and presented by home room vice presidents, consider topics such as involvement in life or the problems of college planning. The *Achievement Bulletin* staff collects and distributes information about the accomplishments of students, faculty, and alumni.

Members of the honor award committee, by recording activities points, determine the key and guard awardees.

Saturday mornings, members of the tutorial squad help McKees Rocks grade school children complete their assignments and strengthen their understanding in weak areas of study.

Through responsible planning, these squads encourage student participation in school and community affairs.



Eleventh grade guidance council members Kyle McQuade, George Kincheloe, Marian Genstein, Bill Campbell, Jim Read, and Chris Haus organize programs to assist juniors' college selections.

Pam Watts, Katheline Kimmick, and Barbara Baird compile and type information concerning Mt. Lebanon students, faculty, and alumni for the *Achievement Bulletin*.





Carolyn Crothers, Pat Martin, Sally Colon, Ellen Barnhart, Nancy Parker, Judy Kanarek, Lynn Zimmerman, Paula Jennings, Margaret Fenton, Lynn Phillips, Nancy Nordurft, Kate Worcester, Sue Reed, Peggy Dillinger, Linda Prine, Tim Hoff, Anne Copeland, and Debbie Petoile, Mt. Lebanon students, tutor children in McKees Rocks on Saturday mornings.



Tenth grade guidance council members Doug Brindle, Ed Bleiberg, Charles Myers, Linda Sapienza, Scott Fields, Linda Simon, Denny Moore, and Debby Hamilton design programs to help sophomores adjust to high school.



Tutors Chris Rutherford and Kathy Nesbit use an educational game in a tutoring session.

Con Howe, Bruce Rosen, Carolyn Additon, Jon Delano, Pam Watts, and Debby Gratz of the senior guidance council, outline homeroom discussions concerning post-graduate plans.



Members of the bulletin board squad Mary Kay Tucker, Mary Lou Knuth, and Sue Thomas design decorative and informative bulletin boards for display around the school.



Members of the bulletin board, art, decorating,

hospitality, and information squads, work to achieve an attractive setting in the high school. The bulletin board squad plans the displays in the first floor lobby, and the art squad brightens the halls with paintings borrowed from local art dealers and students. To create the appropriate atmosphere for dances, the decorating squad improvises in the gym with props, streamers, and lights. Members of the hospitality squad welcome new students and visitors, while the information squad guides them to requested rooms. In contributing their services, squad members get satisfaction from contact with their fellow students.

Student art committee members Linda Henry, Helen Mayers, Keith McDermott, Debbie Hutchinson, and Al Bollinger encourage interest in art by exhibiting paintings in the halls.



Students convert the gym into a Hawaiian scene for the Junior-Senior Prom.





Doug DeLong, Jessica Hallum, and Sally Younkens, members of the information squad, advise and direct visitors entering the high school.



Linda Gottschalk, Gigi Horn, Debby Lampert, Sonia Carande, and Donna Rubinoff, members of the decorating committee, trim the Christmas tree in the library.



Members of the hospitality squad Nancy Leathers, Virginia Ross, Dave Bitner, Doug DeLong, Rick Spangler, Nancy Bell, Kathy Peters, and Mary Jolly welcome visitors and new students to the high school and guide parents at Open House.

Marsha Lauterbach and editors Regina Kelly and Debby Fawcett confer in the *Mounty* office.



Mounty consultant Dave Donahoe chooses a holiday poster to brighten the publications office.



After careful selection, editing, and typing, *Mounty* editors Regina Kelly, Debby Fawcett, Rick Shields, Pete Sorg, Karen Koegler, Charles Schlotter, and Margie Darroch publish two issues of student literature.

The *Mounty* topped all previous subscription sales again this year,

featuring as its campaign keynote Rob Sandberg's offer to run a mile for every copy sold over five hundred. By producing one comprehensive issue each semester, including a wide variety of poems, essays, stories, and plays, the *Mounty* provides a sounding board for student opinion and a channel for literary creativity. The editors, with the guidance of Miss Janice Mellinger, select and revise student work for publication. From perceptive satire to existential exploration, the *Mounty* reflects a broad spectrum of student talent and taste.

Bold heads and pertinent photos keynote the theme of major articles

in monthly issues of the *Lantern*. To get the material for a typical issue, reporters interview people outstanding in different fields outside the school, as well as students who represent every facet of school life from sports to the foreign exchange program. The *Lantern* staff assembles articles, editorials, and photographs into attractive page spreads reproduced by a local printing firm. The *Lantern* also contains two supplements. The "Devilette", a mimeographed section, features entertaining student polls on topics such as current hair styles or famous ancestors. In contrast, the *Roto*, a national publication, presents informative articles on common teen-age interests and problems. With these two publications added to its regular format, the *Lantern* provides students with a cross section of news and opinions.



Editors Marno Doczy, Molly Youngling, Gayla Kraetsch, Pam Watts, Barb Baird, Bob Neuworth, and Karen Koegler consolidate news articles, editorials, and fiction for a *Lantern* issue.



"Devilette" editor Peggy Drake works closely with mimeographer Marie Paolicelli in issuing the "Devilette."

Marno Doczy, Jeanie Haney, and Karen Koegler set deadlines for *Lantern* articles.

Pam Schwartz, Roberta Chivers, Ricka Nassikas, Diane DuVall, Margaret Milnor, Ronna Jacobson, Donna Rubinoff, Ellen Sitomer, Terri James, Susie Parker, Barb Schilberg, Marjie Harris, Virginia Ross, John Tischuk, Dave Leland, John Heffernan, George McGunagle, Con Howe, Marcus Hallum, Kelly Bruckart, Malcolm Andrews, Francine Pattak, Leslie Kohman, Betty Gordon, Paul Humes, Gayla Kraetsch, Barb Yissat, Joyce Shoepner, and Lynn Walsh work on *Log* staffs.



Members of the sports staff and editors Keith Milton and Jon Delano balance a layout with various sports pictures.



Carolyn Additon, editor-in-chief, reflects the excitement of assembling a year-book.

Through imagination, hard work, and a combination of all their

talents, the editors of the 1967 *Log* tried to create an artistically effective yearbook that would portray all sides of a diverse student body. Planning layouts, cropping pictures, and revising write-ups in a constant effort to meet deadlines represented only one aspect of producing the yearbook. Besides learning the techniques of pens, dip sticks, and "copy A" sheets, the editors, consulting nightly with their staffs, the editorial assistants, and faculty advisor Miss Jean Piroth, acquired an understanding of the problems and rewards of any dedicated group undertaking.

Log editorial assistants Mary Grummer, Marian Genstein, Thomasine Bartlett, Bill DeLeo, Caroline Crothers, Ron Holroyd, and Bob Ruck develop editorial skills while typing and captioning for the editors.



Students congregate in the publications office to work after school.



Producing the 1967 *Log*, the editors Keith Milton, Rick Spangler, Carolyn Additon, Jon Delano, Andee Hession, Doug Harding, Karen Mikus, and Ellen Baggott supervise and correlate the work of their respective staffs.



Managing yearbook finances, *Log* business editors Jeff Fisher and Gus Benedicty file financial reports.

Library squad members Sue Bower, Nancy Logan, Paula Favaro, Sharon Wenger, Margaret Milnor, Patty Welch, Mary Lou Hughes, Beth Lammert, Bonnie Spruill, and Debby Carr check, shelve, and card books.



Cafeteria dispatchers Georgia Clark and Sally Markgraf call classes to lunch at scheduled intervals.



Library assistants work at the check out desk after school, stamping books for students.

The various service squads supplement the daily

routines of students and teachers. The lab squad checks, cleans, and repairs equipment from ringstands to lead-caked beakers. The squad may also prepare a special mixture of HCL_4 or set up a complex physics experiment. Medical squad members fill out routine forms and check supplies to help the nurse. By stamping books and locating reference materials for students, members of the library squad free librarians for the more important tasks of purchasing and cataloguing books. The attendance squad collects absentee sheets at the beginning of each period and helps the attendance office maintain accurate records. Cafeteria dispatchers call classes at scheduled intervals to prevent congestion in the cafeteria. With the donation of their time and practiced knowledge these squads facilitate the smooth functioning of school life.



Assisting the school nurses, Mary Waldron, Bonnie Frear, Martha Wolfensperger, Margie Darroch, Hanna McGeeney, Sandi Solomon, and Barb Vissat update student medical records.

Martha Auner, Jill Lamont, Natalie Martini, Sue Benson, Beverly Pasco, and Linda Mogab of the attendance squad collect attendance slips and type absentee lists.



Members of the chemistry squad Kit Ketchum, John Carpenter, Ilene Rosenberg, Sue Reed, Bobbi Stein, William Laroche, Carol Ehlers, Greg MacIver, Terry Edelstein, Steve Jones, Jim Judkis, Stuart Miller, and Doug Harding assemble lab equipment for class experiments.

By taking advantage of the resources and

activities offered in various clubs, students can pursue individual interest and career possibilities. Future Nurses of America participants receive training in applied medicine when members visit and work at Kane Hospital. Similarly, students in Future Teachers of America practice teaching at community schools to further their exploration of special educational fields. Future Homemakers of America develop practical housekeeping skills while sponsoring bake sales. The Junior Classical League and the Spanish Club reinforce language study with movies and programs slanted toward cultural depth. The newly formed Student United Nations represents Poland and Nepal in the larger Western Pennsylvania organization, while chess club enthusiasts represent the school in interscholastic competition. Ski club members, skilled in safety precautions and skiing technique, enjoy weekend trips to Laurel Mountain resort. These organizations provide students with opportunities for relaxation and enrichment.

Ski committee members Louise Krugh, Bonnie Frear, Debby Davis, Jane White, Barb Dixon, and Sue Lyons return to the bus after skiing all day at Laurel.



Student United Nations members Sandee Rosecrans, Gail Ritchie, Ann Deering, Pam Schwartz, Kris Banerjee, Mary Sue Sweeney, Terry DeWolf, Marc Small, Rob Ruck, Jennifer King, and Debbie Cohen discuss U.N. procedure.

Junior Classical League officers Nancy Drozynski, Susie Parker, and Linda Sortino discuss articles to be sold at the flea market.





F.H.A. officers include Pat Conway, Sally Keisling, Mary Alice Whittier, and Lynn Stock.

Officers Bonnie Lingenfelter, Jackie Hawkins, Candy Conrad, and Judy Reynolds demonstrate hospital bed-making techniques for F.N.A. members.



In an after-school game Bruce Leverett, Greg Jones, Mike Kall, Marty Stern, and Gus Bardy plot strategy for future chess tournaments.



Future Teachers of America officers Louise Krugh, Nancy Parker, Betty Gordon, and Linda Loos organize the annual pot-luck dinner.



Officers Chuck Colver, Sharon Purvis, and Nancy Parker post items of interest to Spanish Club members.

The members of the opening exercises squad Diane Hixenbaugh, Laurie Marshall, Leslie Kohman, Steve Hirsch, Mary Rapp, Terri James, and Gayla Kraetsch present informative messages on Thursday mornings.



Members of the opening exercises squad,

the studio announcing squad, the projection squad, the checkroom squad, and the boys' and girls' usher squads perform needed services for the school. The opening exercises squad introduces ideas on current problems every Thursday morning over the PA system. Each day, members of the studio announcing squad keep students informed of club and committee meetings, college interviews, and sports scores. Helping teachers to present new topics through films, the projection squad members learn the essentials of showing movies and running projectors. The boys' usher squad hosts afternoon auditorium programs, while the girl ushers, aided by the checkroom squad, help the audience enjoy evening performances. Displaying a responsible and pleasant attitude, students of these groups help both school and community.

Ann Heston, Maureen Shord, and Lynn Garvey, members of the checkroom squad, assist in checking coats at evening programs.



Ushers Joe Hall, Pete Marsh, Jim Beckwith, Ernie Thompson, Chip Gierhart, Doug Braun, and George McGunagle help seat and dismiss students in afternoon assemblies.



Mike Shapiro, Susan Sage, Jim Evans, Sue Zook, Jon Delano, Bruce Rosen, Rob Sandberg, John Nicklas, and Bob Ruck, studio announcers, present announcements and tapes for school organizations and projects.



Priscilla Gates concludes the morning broadcast with a thought for the day.



Members of the girls' usher squad Leslie Butler, Mary Waldron, Joyce Schoeppner, Lynn Stock, Vicki Zabetakis, Cindy Gray, and Chris Holland collect tickets and distribute programs for evening functions in the high school auditorium.



Projection squad members Doug Harding, Mike Dinning, Dave Jennis, Greg Merrill, Jose Pardo, Steve Anderson, and Robert Kobelak distribute films and show movies for teachers.

Penny, Ed, and Donald attempt to quiet Jane White, playing a drunken actress.



The play ends as Grandpa, played by Keith McDermott, gives thanks for the privilege of individuality.



Before the arrival of her dancing instructor, Lynn Walsh, as Essie, practices jumping while her husband Ed, Bruce Rosen, composes music on the xylophone.



At dress rehearsal, Mr. Myers clarifies curtain call directions for cast members Priscilla Gates, Mike Berry, Eric Plotts, Bruce DuPré, Suzanne Zwinggi, Ted Kubiak, Keith McDermott, Jim McKee, Cheryl Houser, Bruce Rosen, Lynn Walsh, Dan McKinley, and Diane Hixenbaugh.

Korsakov, played by Bruce DuPré, demonstrates his wrestling hobby by pinning Dan McKinley, as Mr. Kirby, to the floor.



Eric Plotts, Mr. DePinna, ruefully admits his loss of hair has changed his appearance from that in his portrait.

Priscilla Gates, as Rheba, laughs at Korsakov's offer to make her a ballet star.



Moss Hart's *You Can't Take it With*

You, this year's senior class production, depicts the problems of the carefree, eccentric McCoys. A conflict develops when a boy with a conventional background courts a daughter in the family. In the hilarious denouement the boy's father recognizes the authenticity of the McCoys' whimsical philosophy. Directed by Julian T. Myers, the play starred Keith McDermott, Suzanne Zwinggi, Cheryl Houser, and Jim McKee, with a supporting cast of nearly twenty other seniors. Performances on November 12 and 13 fulfilled the anticipation of five weeks' rehearsal and preparation.



Penny McCoy, played by Suzanne Zwinggi, entertains the unexpected Kirby family with a disastrous word association game.

The Fantasticks, the 1966 all-school play, starred

Cheryl Houser, Ted Kubiak and Rick Wolfe. To encourage their children's relationship, two fathers feign a quarrel with the construction of a brick wall between their adjoining properties and plan an abduction. The young boy and girl, disillusioned by the deception of their parents, escape to the dream world of El Gallo. Narrator Rick Wolfe, as El Gallo, purposely destroys the lovers' confidence in him to make them realize the value of the lives they have abandoned. The theme song, "Try to Remember," heightened the impact of the spring performance directed by Julian T. Myers, faculty advisor, and Sharon Latchaw, student director.

Backstage, Bruce Rosen and Rick Wolfe memorize lines before rehearsal.



Still dressed as Luisa and El Gallo, Cheryl Houser and Rick Wolfe enjoy the cast party.



After the final performance of the *Fantasticks*, Cheryl Houser shares her roses with cast members Tom Remington, John Bosley, Pete Marsh, Reed Woodhouse, Evie Strom, Sharon Latchaw, Barry Bronson, Tom Aberant, Dan McGeary, Bruce Rosen, Rick Wolfe, and Ted Kubiak.

Cheryl Houser exhorts the world to "Let a joy kill you."



In *The World of Carl Sandburg*, the fall Thespian show,

twelve students recited some of the poet's best lyrics. Through folk music, dialogue and verse the actors conveyed the author's personality as well as his poetic ability. The audience participated in singing tunes from Sandburg's *Songbag* and heard both published and unpublished poems depicting the various stages of man's life from birth to death. Professional use of spotlights added to the effectiveness of the inspirational theater-in-the-round performance.



Keith McDermott, Jim McKee, Bruce Rosen, Dan McKinley, and Bruce DuPré provide a rhythmical background as Gayla Kraetsch echoes, "The machine, yes, the machine."

Ricka Nassikas, Laurie Marshall, Cheryl Houser, and Bruce Rosen join in singing as Jim McKee opens the program with a folk tune from Sandburg's *Songbag*.



Singing "Down by the Riverside," Laurie Marshall dispenses peace and love as she shakes "hands around the world" with Bruce DuPré, Dan McKinley, and Michelle Belluomini.



Various organizations work together in

the weeks and final minutes preceding any high school dramatic production to unify the backstage facets of the theater into an artistic whole. The stage crew acts as a liaison between the lighting, sound, and scenery squads. Members of these squads create settings, backdrops, and special effects designed to enhance each stage presentation. The properties committee helps to locate obscure or unusual items necessary for a realistic production. With the careful application of cosmetics and the fashioning of an appropriate wardrobe, the make-up and costume committees prepare characters for stage roles. These six student organizations learn the methods of the professional theater while making an invaluable contribution to the success of Mt. Lebanon High School performances.

Ron Frisch co-ordinates lights and curtains by reading stage directions to crew members Steve Shields, Charlie Wells, Ray Carlin, and Rob Finley.



On stage, Kathy Getz, Gale Weaver, Ruth Ann Dunker, Linda Calland, Leslie Butler, and Krista Happe of the properties committee, hurriedly change a table setting for the next scene.

Barb Dixon pencils on eyeliner to emphasize Jane White's features.



Using grease paint and powder, make-up committee members Jane Murray, Vicki Linge, Jill Taylor, Sue Hirsh, Candy Conrad, and Chris Holland prepare Gayla Kraetsch and Laurie Marshall for brilliant stage lights.



After *You Can't Take It With You*, Gayla Kraetsch, Mary Rapp, Louise Krugh, Debbie Davis, Peggy Dorrell, and Bonnie Barber mend costumes before packing them away.



Scenery committee members design wall paper for the set in *You Can't Take It With You*.

Clarinetists Lowell Meek and Sherry Barber concentrate on a difficult score.



To prepare for its two April performances,

the high school orchestra practices daily from September through spring. Mr. Arthur Yagello's critical guidance unifies the technique and refines the tone of the brass, percussion, woodwind, and string sections. After playing at the annual Spring Concert and auditorium program, the orchestra performed for the first time at Monroeville High School. At this event four high schools performed together and individually. The orchestra's diverse format included works such as "Pique Dame," by F. von Suppé, and selections from *The Comedians Suite*, by Kobalevsky. This year the orchestra broadened its musical scope to further its artistic success.



Accompaniment of the percussion section including Jim Hirschfield, Bob McKee, and Ray Carlin regulates the rhythm of the music.



String section members include FRONT ROW: Roger Frisch, Deidre Young, Lynn Garvey, Joyce Schoeppner. ROW 2: Beverly James, Liz Gawron, Charles Wells, Elizabeth Drake. ROW 3: Bob Levin, Karen Wenger, Dorothy Sparks, Linda Sapienza. ROW 4: Christopher Brown, Marie Silverthorn. ROW 5: Kirk Kimmell, Wylene Duda, Franca Benedicty, Betsy Putnam.



Elizabeth Drake develops a flowing theme by playing a muted violin.

Bill Martin, Dave Ferguson, Warren Hickey, Steve Delano, Pam Schwartz, and Mary Ann Walther of the brass section relax after practicing a complex instrumentation.



Mr. Yagello directs a practice for the Christmas program as orchestra secretary Diane MacLean listens.



Woodwind section members Jackie Archer, Sue Hudson, Maris Peters, Pat Shaw, Anne Heston, Marcie Fink, Marjie Harris, Rick Shields, Lowell Meek, Sherry Barber, Jeannette Davies, and Jim Andrews wait to rehearse musical numbers for the Spring Concert.



Martha Coughanour and Susan Dahlman harmonize with piano accompaniment.

A section of the two hundred students participating in PMEA rehearses its program.



Members of Girls' Ensemble include: ROW 1: D. Applin, C. Elmen, S. Knowles, P. Wolfson, C. Kunkle, P. Brownlee. ROW 2: W. Rosfeld, M. Coughanour, S. Conlon, L. Capoferri, L. Bronson, C. Schaefer. ROW 3: T. Edelstein, M. Auner, P. Neelly, S. MacWilliams, P. Critchlow, J. Coles, L. Scattaregia. ROW 4: M. Portella, M. Shord, D. Bickel, S. Dahlman, C. McHenry, J. Fittkau.

The mixed chorus studies a wide range of

music in depth. In their work with numbers such as "The Doe" from *Six Chonsons* and the spirited "Americana," chorus members, directed by Miss May K. Sneary, concentrate on technique as the means of interpretation. Gradually, the chorus develops a harmonized blend of voices, enabling it to perform operettas, arias, and popular songs successfully. After weeks of rehearsal, the Spring Musicale in May gives the chorus the opportunity to display its talent and training.

Miss Sneary directs mixed chorus members to their places on risers in the auditorium.



Linda Forrester, Liz Cheney, Cheryl Houser, Mary Jolly, Pat Scoggins, Debbie Fitzgibbons, Molly Youngling, Ann Bronson, Suzanne Zwinggi, Gail Holben, and Bonnie Hazlett of the Triple Trio perfect their program for a Rotary luncheon.



At a dress rehearsal, mixed chorus members practice choir numbers for the Christmas Program. Members include FRONT ROW: C. Mager, L. Forrester, S. Lieberman, A. Cohen, S. Kalson, J. Swisher, P. Close. ROW 2: L. Cheney, B. Hazlett, W. Duda, J. Graftan, C. Swinney, E. Koury, D. Deady, D. Gray, C. Amick, L. Charnell, C. Hamilton, G. Holben, G. Krofcheck. ROW 3: A. Deering, P. Andres, K. Harris, B. Perrin, P. Crosby, B. Baird, W. Spooner, C. Smith, D. Carlson, M. Youngling, P. Scoggins, M. Jolly, A. Bronson, S. Zwinggi, L. Kowallis. ROW 4: C. Houser, G. Woodhouse, N. Morrow, S. Hamilton, D. Fitzgibbons, S. Amdur, T. Kubiak, R. Gray, J. Weise, P. Tieman, N. Auner, M. Brown, S. Davis, J. Laros, D. Hackenberg, L. Tilton. ROW 5: M. Morton, K. Pidgeon, D. Leitch, J. Gray, P. Franke, A. Novak, J. Dietrich, D. Sharrow, G. Paterson, T. Waters, W. Llewellyn, K. Johnston, J.

Playing their French horns, Rob Coho, Jack Westerman, and Mary Cathey rehearse during activities period, Tuesday morning.



In formation, the band plays "Tijuana Taxi" for its T.J.B. show.

Under the direction of Mr. Louis A. Scarci, the Mt. Lebanon High

School Band exhibited professional showmanship and responsibility. Through hours of practice beginning in the second week in August, the band maintained its reputation as a colorful, well-trained marching unit. The Tijuana trumpet formation, the theme of "A Taste of Honey," and the drum roll at kickoff time highlighted the strong school spirit evident during the football season. On New Year's Day, the blue and gold marched in the Cotton Bowl Parade at Dallas, making the Mt. Lebanon Band one of the few high school bands ever to participate in all three major bowl parades. The successful Spring Concert concluded an entertaining season.

Cindy Gray practices a flute score for the Spring Concert.

The brass section plays the half-time show at Pitt Stadium for the W.P.I.A.L. play-off game.

Members of the band include B. Adair, D. Allen, M. Andrews, S. Asmond, P. Baker, M. Berry, J. Berwanger, E. Bleiberg, C. Bohden, K. Bombik, P. Bower, G. Bradley, C. Brantley, T. Brett, T. Bridwell, B. Brown, J. Brown, B. Burch, J. Butch, M. Caldwell, M. Cathey, J. Clingerman, R. Coho, D. Cook, C. Cunningham, B. Dau, J. Delano, B. Detwiler, M. Dinning, N. Duffy, S. Duffy, S. Erenrich, L. Favaro, J. Federici, D. Forsyth, R. Frisch, D. Gaynor, C. Gray, K. Hails, B. Hall, J. Hall, R. Harris, D. Hatfield, T. Hearn, M. Henderson, C. Holland, M. Hornby, N. Hyzer, G. Iskra, J. Jacobs, P. Jameson, T. Junker, S. Keisling, J. Kemper, G. Kincheloe, J. Kincheloe, L. Kustes, J. LaGuardia, B. Laird, R. Lang, N. Logan, S. McDonald, D. Macoy, K. March, G. Mayer, S. Misplay, C. Mollers, L. Molnar, E. Mumy, C. Myers, J. Nees, P. Nelson, K. Niemeier, W. Oberlin, M. Ottino, D. Paige, L. Purvis, J. Raso, J. Redmond, C. Remington, Bill Reschke, B. Ronksley, E. Sargent, L. Scarci, C. Schlotter, J. Schlotter, T. Schultz, L. Shrader, R. Simons, L. Sirinek, S. Slavkin, D. Smith, G. Smith, D. Snefsky, G. Sollenberger, J. Solomon, R. Spring, M. Starr, D. Stern, L. Stock, P. Stokes, N. Swartz, D. Szabat, M. Watts, M. Welton, J. Westerman, J. Wholehan, M. Wolfensperger, and B. Wyerman. Managers include A. Criner, D. Gray, J. Murrell, T. Sgro, P. Bott, G. Clark, C. Hardisty, C. Pensyl, D. Russell.



The Mt. Lebanon Band marches in the nationally televised Cotton Bowl Festival Parade.

Members of the Rockettes include FRONT ROW: C. Matthews, B. Schilberg, D. Giles, C. Brown, S. Reynolds. ROW 2: E. Baggott, T. Clement, T. Dreven, N. Parker. ROW 3: C. South, S. Phillips, N. Heights, C. Hardisty, J. Kemmerer. ROW 4: L. Kaufman, M. Ottino, B. Gordon, C. Conrad. ROW 5: K. Valentour, T. McKinley, B. Koch, M. Donahoe, J. Pascarella. ROW 6: R. Kelly, D. Davis, C. Hackman, B. Schriber. ROW 7: K. Happe, J. Moore, N. Alex, V. Lupean, J. Grubb. ROW 8: D. Samples, D. Wheeler, L. Mills, C. Frank. ROW 9: E. Sitomer, L. Young, N. McKown, L. Reed, S. Haudenshield. ROW 10: D. Evans, S. Shakarian, S. Roberts, B. Danforth. ROW 11: K. Kropf, B. Richards, P. Krill, P. Wood, C. Cunningham. ROW 12: J. Sarver, P. Moretti, L. Phillips, C. Burr. ROW 13: L. Loos, C. Friday, M. Harris, C. Bengston, P. Cunningham. ROW 14: C. Nichol, K. Ronksley, L. Gottschalk, D. Russell, L. Scarlett. ROW 15: D. Miller, L. Calland, K. Grotevant, J. Shaughnessy, P. Jennings. ROW 16: A. Rectenwald, M. Schledt, P. Stickle.

Rockettes march along the three mile route of the Cotton Bowl parade.



Rockettes mark time before dancing to the "Lonely Bull."

Facing downfield, Rockettes stand at attention on the thirty-yard line.

Mr. Scarci and Mr. Duda watch the remaining minutes of the first half before positioning Rockette and band members at the goal line.



The steady tempo of the Rockettes' street beat

focalizes half-time spirit at football games throughout the autumn season. The Majorettes, in the delicate balance of their baton twirling, exemplify the precision of the rhythmical drills which the Rockettes perform. To the jazz-orchestral sound of the Pink Panther, the Rockettes march through a variety of formations that include the double crisscross whip and the zigzag. With a combination of enthusiasm and practice, they have earned a reputation as one of the most colorful marching groups in the area. Faculty advisors Mr. Scarci and Mr. Duda co-ordinate the Rockettes and Majorettes with the band to create a half-time ceremony complementing the other achievements of a memorable season.



Majorettes Jane Harter and Gina Meade lead the band and Rockettes onto the field for the half-time show.

At sports events and assemblies, members of the scoreboard squad,

the parking squad, the sportscasters, the ways and means squad, and the ticket takers aid students through responsible effort. The scoreboard squad posts point totals at football and basketball games, while the sportscasters give a running account of the action. The ticket takers work at the gates before games. Members of the parking squad guide traffic and facilitate parking at all school events. To help raise money for Student Congress projects, the ways and means squad sells candy at games and after school. These squads give willing students the opportunity to perform necessary services for the school.

Members of the ways and means squad Bruce McIlhenny, Dennis Cover, Pete Nicholson, Tim Tumas, Randy Freas, and Ernie Thompson sell refreshments at home football games.



Ways and means squad members Peggy Winschel, Jane Barnes, Carol Cantalupo, Gail Paterson, Marie Paolicelli, Marylou Hamen, and Debby Can sell refreshments and programs at home football games.



Terry Lenhart and Greg Gearhart collect tickets at home games.





Mt. Lebanon sportscasters John Nicklas, Bruce Rosen, and Steve Hirsch relate field plays to the spectators.



Members of the parking lot squad John Feinstein, Jim Kiefer, Richard Birney, Jim McKee, Brad May, and Bob McKee direct traffic at high school activities and athletic events.



Robert Finley, Charles Wells, Bob Meyer, and Dale Reece of the scoreboard squad tabulate the score and relay score changes.

Through pep rallies, color days, and P.A.

announcements, the varsity and junior varsity cheerleaders, aided by the Blue Devils and Pep Club members, promote the success of Mt. Lebanon's athletic teams. The cheerleaders' precision formations and practiced chants inspire a competitive spirit and the full support of an enthusiastic crowd. Blue Devils Gayla Kraetsch and Donna Teodori also exhort enthusiasm for the team with signs and zany antics among the fans in the bleachers. The Pep Club chairmen Pat Kramer and Leslie Anderson lead the flashing of red and white cards with which members of the Pep Club greet visiting opponents. The lettermen of the Varsity Service Club accept new trophies for the school and maintain the trophy cases in the Hall of Champions. All of these organizations encourage participation and sportsmanship in school athletic events.

Spirited varsity cheerleaders Judy Beachler, Kay Ritz, Jane Ortner, Nancy Kirby, Paula McCallum, Jackie Hawkins, Terri McCully, Sally Beidler, and Nancy Collins generate excitement and enthusiasm at athletic events.



With a roar, the crowd rises as Lebo players score a touchdown.



Tension mounts in the final seconds of a wrestling match.



Blue Devil Donna Teodori dons a borrowed megaphone during a time-out.

Pep Club members yell enthusiastically as Lebo football players pass through a funnel.



Cheerleaders Janet Rubinoff, Dianne Schwager, Gail Lohman, Debby Wyatt, Lee Calkins, Kim Souder, Debby Milo, Janis Pozzi, and Katie McGeeney rally support for junior varsity teams.



Blue Devil Gayla Kraetsch charges ahead of Lebo football players as they emerge from the locker room after half-time.



Varsity Club members include Andy Weisbrod, Ed Taylor, Ted Swisher, Bob Lichter, Bob Neuworth, Tom Broderick, Don Porter, Don Carlson, Gary Sawhill, John Valentour, Gary Brown, Jack Brownlee, Rob Sandberg, Pete Wray, Jack Howard, Vic Surma, Tom Stechshulte, Marc Hallum, Jim Haney, Gary Duda, Tom Montgomery, Mike Shapiro, and Tom Laboon.





SPORTS



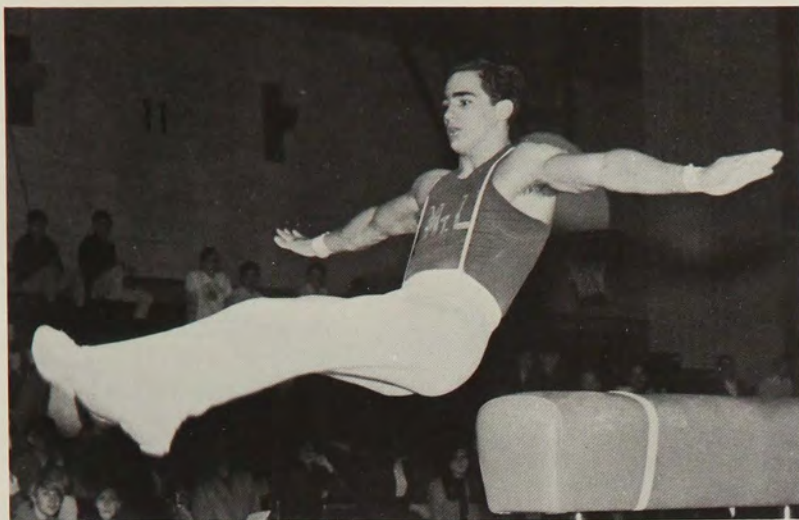



Coach Fife discusses defensive strategy with Co-Captain Ted Swisher.

Capturing the coveted W.P.I.A.L. championship, the Blue Devils

compiled a flawless 10-0 record in the best football season in Lebo history. Fourteen thousand spectators saw Mt. Lebanon High School come from behind to defeat Hempfield High School by the score of 18 to 14 at Pitt Stadium. Previous highlights of the season included the 45-0 romp over Uniontown, the defending W.P.I.A.L. champion, and the 14-0 thriller with Bethel, in which neither team scored until the fourth quarter. The team's Western Conference and W.P.I.A.L. hopes rested on the outcome of the Baldwin game, and a record crowd of 13,000 at the high school stadium watched the Blue Devils defeat the Highlanders, 27-6. Under the direction of Head Coach Ralph Fife, the varsity squad's potent wing offense gained yard after yard with its ground game, with senior Steve Foster and junior Vince Russo carrying for most of Mt. Lebanon's touchdowns. When the team needed long yardage, quarterback Gary Sawhill threw passes to Tom Stechschulte and Bob Seiferth. The defensive unit, led by Vic Surma and Jack Mathison at guard, gave up only one touchdown throughout the regular season. The tribute assembly to Coach Fife and the football team concluded the 1966 season on a triumphant note of personal and team achievement.



The bench despairs as Hempfield increases their early lead.



Heading for the sidelines, Steve Foster cuts downfield.

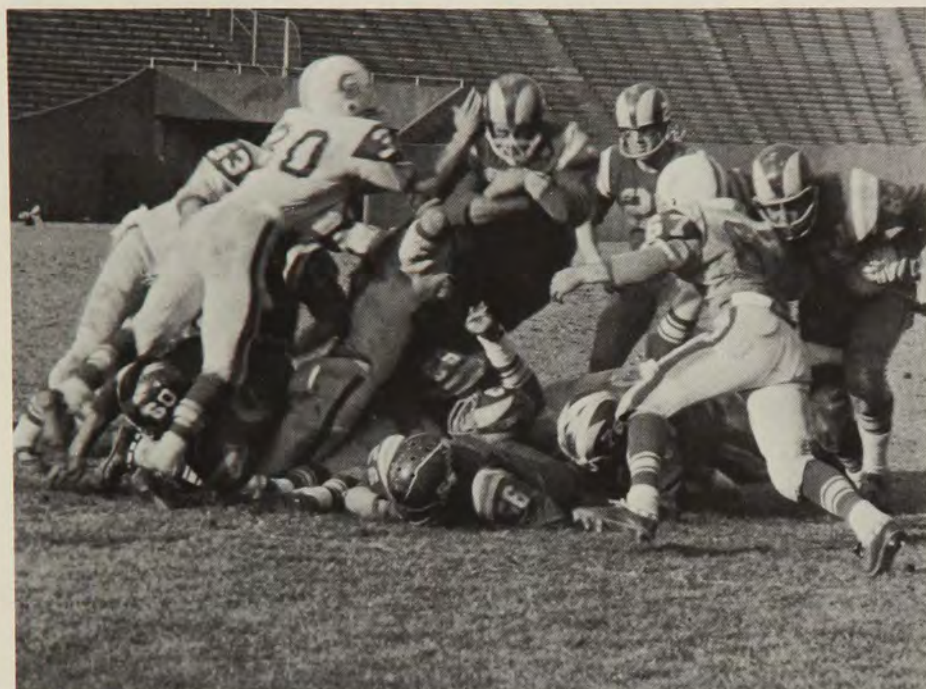

Vince Russo plunges into the Hempfield line for a first down.

VARSITY FOOTBALL SCHEDULE

Mt. Lebanon	42	Peabody	7
Mt. Lebanon	14	Bethel	0
Mt. Lebanon	48	Trinity	13
Mt. Lebanon	33	Canon-McMillan	0
Mt. Lebanon	20	Washington	0
Mt. Lebanon	63	Chartiers Valley	6
Mt. Lebanon	45	Uniontown	0
Mt. Lebanon	27	Baldwin	6
Mt. Lebanon	27	Keystone Oaks	0

W.P.I.A.L. CHAMPIONSHIP GAME

Mt. Lebanon	18	Hempfield	14
-------------	----	-----------	----



VARSITY FOOTBALL TEAM—FRONT ROW: B. Dispenett, A. Walker, L. Molosky, F. Bonelli, A. Caramana, S. Vidmer, T. Swisher, J. Valentour, V. Russo, C. Brodbeck, B. Lochran. ROW 2: G. Sawhill, S. Foster, D. Porter, K. Bruckart, F. Ali, T. Laboon, B. Lichter, J. Wicker, C. Dellapina, B. Armentrout. ROW 3: J. Howard, A. Dean, H. Egal, J. Caramana, B. Myers, R. Heeter, D. Eberhardt, A. Roach, D. Holzworth. ROW 4: J. Mathison, H. Rusbridge, V. Surma, G. Duda, J. Jacoby, L. Hafer, J. Green, B. Seiferth, J. Fleming.



Bob Seiferth gains 30 yards on a pass from Gary Sawhill.



The elated Blue Devil coaches stride to the locker room.



Effective Blue Devil blocking enables Al Walker to drive for a first down.



Vince Russo completes Gary Sawhill's deflected pass.



Coach Fife briefs Tom Stechschulte on the next offensive play.

J.V. FOOTBALL SCHEDULE

Mt. Lebanon	13	Penn Hills	6
Mt. Lebanon	26	Canonsburg	0
Mt. Lebanon	54	Keystone Oaks	0
Mt. Lebanon	26	Washington	7
Mt. Lebanon	39	Trinity	6
Mt. Lebanon	38	Chartiers Valley	6
Mt. Lebanon	32	Bethel	0
Mt. Lebanon	13	Baldwin	7



J.V. FOOTBALL TEAM—FRONT ROW: J. Williamson, R. Shafer, J. McMahon, B. Schmidt, L. Housner, K. Kirkland, M. Bannon, R. Emery, B. Skirball, W. Carnes, D. Young. ROW 2: P. Braun, D. Clare, J. Smith, N. Opperman, B. Cox, J. Lucas, B. Page, J. Bates, R. Miller, D. Fasulo. ROW 3: D. Welsch, D. Kelly, R. Drummond, M. Whipkey, M. Roberts, T. Yorty, T. Sistik, S. Johnson, P. Tillson, R. Smith, B. Boyer. ROW 4: R. Fife, M. Walsh, R. Bennett, D. Dean, T. Emack, J. Acklin, B. Lunoe, G. Heckman, D. Aderholt, J. Perry. ROW 5: D. Bittner, A. Bertini, L. Carlin, D. Jones, R. Sunseri, A. Roach, G. Grant, T. Valicenti, D. Grube, G. Kaatz, B. Falk, P. Anderson, G. Avdey.

The late maturing talents of many Mounties,

plus the fine showing of several runners new to the varsity, sparked the Mt. Lebanon cross country team to a strong late season finish. After losing an early season meet with Bethel, the team increased its margin of victory in each successive meet as the season progressed. The team's improved form and coordination enabled it to take second place in the Follensbee Invitational Meet and seventh place in the W.P.I.A.L. championship meet. Mike Nolan paced the Harriers, bettering the Mt. Lebanon High School home course record and the course record at the Mountaineer Invitational. As his most outstanding achievement, Mike Nolan captured a fifth in the State Cross Country Finals. Dave McCarty, a sophomore, and juniors Dale Frayer and Dave Helwig all performed consistently as freshman runners. Seniors Rob Sandberg and Tom Battaglia returned to the form they displayed last year in the second half of the season to contribute to the team's excellent 5-1 record.



VARSITY CROSS COUNTRY TEAM—FRONT ROW: J. Brownlee, M. Nolan, T. Battaglia, R. Sandberg. ROW 2: Coach Mollenauer, D. Frayer, D. Helwig, M. Beachler, D. McCarty, P. Nicholson, Coach Toler.



Warming up for a meet, the cross country team performs calisthenics.

VARSITY CROSS COUNTRY SCHEDULE

Mt. Lebanon	25	Baldwin	30
Mt. Lebanon	44	Bethel	17
		Thomas Jefferson	65
Mt. Lebanon	15	Trinity	40
Mt. Lebanon	20	Ambridge	77
		Butler	45
		North Hills	121
Mt. Lebanon	26	Washington	29
Mt. Lebanon	15	Hopewell	40
Follensbee Invitational Meet (2nd)			
Tri-State Coaches Meet (4th)			
Mountaineer Invitational Meet (3rd)			
Central Catholic Invitational Meet (7th)			
W.P.I.A.L. Sectional Qualifying Meet (3rd)			
W.P.I.A.L. Championship Meet (7th)			



Running a slow jog, cross country runners build endurance during a practice session.



With a final burst of speed, Mt. Lebanon runners near the finish line.

JUNIOR VARSITY CROSS COUNTRY SCHEDULE			
Mt. Lebanon	33	Baldwin	22
Mt. Lebanon	23	Bethel	44
		Thomas Jefferson	68
Mt. Lebanon	15	Trinity	40
Mt. Lebanon	27	Ambridge	88
		Butler	58
		North Hills	101
Mt. Lebanon	19	Hopewell	38
Mt. Lebanon	17	Washington	36
Follensbee Invitational Meet (2nd)			
Tri-State Coaches Meet (8th)			
W.P.I.A.L. Sectional Qualifying Meet (1st)			
W.P.I.A.L. Championship Meet (2nd)			



Letterman Mike Nolan strains to better his record time.



J.V. CROSS COUNTRY TEAM—FRONT ROW: N. Perry, L. Hartford, G. Brown, J. Sanstead, D. Wright, R. Soisson, D. Leland, R. Seymour, L. Cook. ROW 2: Coach Toler, M. Enright, P. Nicholson, B. Rugh, P. Adams, B. O'Conner, W. Sagan, W. Martin, M. Mordaunt, T. Magillin, A. Lankford, J. Dullas, M. Kennedy, R. Stirling, W. Martin, T. Kennedy, Coach Mollenauer.

For the seventh consecutive season, Coach Dick Black's Mounty

roundballers captured the section title in the W.P.I.A.L. after tough sectional competition. The Blue

Devils edged Bethel twice by two-point margins, compiling a flawless 14-0 sectional record. Going into the W.P.I.A.L. playoff games, Mt. Lebanon had lost only one game, a one point defeat inflicted by Uniontown in a non-league game. After drawing a bye, the Blue Devils triumphed over West Mifflin North in the quarter finals. Then, in a thrilling triple overtime, Mt. Lebanon shaded a fighting Laurel Highlands team 82-75 to advance to the final round. Although

Ambridge defeated the Blue Devils, the spirit of Mt. Lebanon fans remained at a high pitch until the last buzzer sounded. The team played a tight defensive game all season and exhibited unusual bench strength as injuries hampered starters John Valentour, Gary Brown, and Don Porter during the second half of the campaign. Jim Haney, high point scorer, Vic Surma, leading rebounder, and Tom Stechschulte also contributed to the Mounty's outstanding ball control and team balance. The 1967 basketball team finished the season with an excellent 24-2 record.



Frank DeWitt drives past Bethel defenders to score two quick points.



Gary Brown spots a Mt. Lebanon player cutting for the basket.



Coach Black and Vic Surma agree to adopt a full court press.



Four players strain to gain possession of a rebound.



Frank DeWitt deflects a crucial jumpball to a teammate during the Bethel game.

VARSITY BASKETBALL TEAM—FRONT ROW: D. Coughenour, R. Schnure, R. Young, G. Brown, J. Haney, D. Porter, G. Gates, J. Nicholson. ROW 2: Coach Richard Black, T. Marshall, T. Stechschulte, M. Hallum, V. Surma, B. Schnippert, S. Hein, F. DeWitt, W. Wright, J. Valentour, Coach Edmund Ashburner.



VARSITY BASKETBALL SCHEDULE

Mt. Lebanon	64	Wilkinsburg	31
Mt. Lebanon	75	South Hills	55
Mt. Lebanon	75	Shaler	43
Mt. Lebanon	61	Fox Chapel	53
Mt. Lebanon	64	Uniontown	65
Mt. Lebanon	62	Trinity	43
Mt. Lebanon	99	Canon-McMillan	41
Mt. Lebanon	55	Norwin	45
Mt. Lebanon	68	Baldwin	61
Mt. Lebanon	84	Brentwood	54
Mt. Lebanon	77	Washington	44
Mt. Lebanon	77	Upper St. Clair	22
Mt. Lebanon	62	Bethel	60
Mt. Lebanon	62	Keystone Oaks	38
Mt. Lebanon	51	Sto-Rox	45
Mt. Lebanon	59	Trinity	37
Mt. Lebanon	96	Canon-McMillan	31
Mt. Lebanon	86	Brentwood	40
Mt. Lebanon	90	Washington	30
Mt. Lebanon	68	Upper St. Clair	50
Mt. Lebanon	65	Bethel	63
Mt. Lebanon	66	Keystone Oaks	29
W.P.I.A.L. PLAYOFFS			
Mt. Lebanon	64	West Mifflin North	55
Mt. Lebanon	82	Laurel Highlands	75
Mt. Lebanon	52	Ambridge	62

Jim Haney shoots despite his opponent's block.



Cheerleader Terri McCully pins a mum on Mrs. Haney at the Senior Recognition game against Bethel Park.



Tom Stechschulte arches back to make a shot.



Frank DeWitt pulls down a rebound.





Vic Surma blocks a Uniontown player enabling Jim Haney to get the rebound.

J.V. BASKETBALL TEAM—FRONT ROW: B. Anstadt, B. Hubbard, D. Driscoll, R. Bennett, J. Bates, P. Nickenig, D. Fasulo. ROW 2: H. Alterman, S. Weiss, D. Clare, G. Jacoby, R. Schnure, S. Viviano, B. Sagan, D. Taylor, S. Fields, Coach Edmund Ashburner.



Heavily guarded, Rick Schnure looks for an opening before passing the ball.

J.V. BASKETBALL SCHEDULE

Mt. Lebanon	40	Wilksburg	38
Mt. Lebanon	66	South Hills	42
Mt. Lebanon	39	Shaler	29
Mt. Lebanon	51	Fox Chapel	33
Mt. Lebanon	41	Uniontown	22
Mt. Lebanon	33	Trinity	26
Mt. Lebanon	53	Canon-McMillan	13
Mt. Lebanon	54	Brentwood	38
Mt. Lebanon	48	Washington	34
Mt. Lebanon	52	Upper St. Clair	22
Mt. Lebanon	41	Bethel	34
Mt. Lebanon	40	Keystone Oaks	11
Mt. Lebanon	36	Sto-Rox	34
Mt. Lebanon	46	Trinity	13
Mt. Lebanon	71	Canon-McMillan	15
Mt. Lebanon	48	Brentwood	33
Mt. Lebanon	56	Washington	32
Mt. Lebanon	69	Upper St. Clair	37
Mt. Lebanon	24	Bethel	17
Mt. Lebanon	59	Keystone Oaks	34



Rex Bennett turns to avoid an oncoming opponent.

Chris Douglass performs an open back flip in diving competition.



The potential of the 1967 swimming team became

evident when it captured second place in the tough Grove City College Invitational. Despite the overall 3-7 team record, several individuals formed the nucleus for depth and consistency as the season progressed. All American Dick Rydze remained undefeated in diving competition. He set a new W.P.I.A.L. diving mark and totaled 97.04 points in one meet, more than anyone had accumulated previously. Dick Rydze and Nick Douglass, the diving relay team, and the 200 yard medley relay team composed of Andy Weisbrod, Nick Douglass, Bill Bruegmann, and Wally Coles continued to the Pennsylvania Interscholastic Athletic Association finals. The medley relay team set a new western regional mark in this event with a time of 1:43.4. Coach William Grant, aided by diving instructor Mr. Will Saunders, paced the training of the team and directed the talent of individuals in mastering the many swimming strokes and dives.

SWIMMING SCHEDULE

Mt. Lebanon	40	Baldwin	55
Mt. Lebanon	48	Churchill	47
Mt. Lebanon	40	Bethel Park	55
Mt. Lebanon	54	Gateway	41
Mt. Lebanon	45	Butler	50
Mt. Lebanon	41	Baldwin	54
Mt. Lebanon	37	Churchill	58
Mt. Lebanon	35	Bethel Park	60
Mt. Lebanon	58	Gateway	37
Mt. Lebanon	41	Butler	54

W.P.I.A.L. Team Championship—4th



SWIMMING TEAM—FRONT ROW: B. Ramsey, J. Rice, D. Mogan, C. Douglass, G. Grant, C. Wichmann. ROW 2: C. Osburn, V. Carducci, J. Mogan, S. Soloman, B. Wyerman, A. Covert, T. Stirling, J. Meyer. ROW 3: A. Weisbrod, W. Connor, D. Rydze, N. Douglass, C. Rowe, J. Scott, L. Killeen. ROW 4: T. McGillan, D. Hepper, T. Sistick, W. Coles, B. Bruegmann, J. Lebo, N. Stewart.

Bill Bruegmann forges ahead of his opponent.

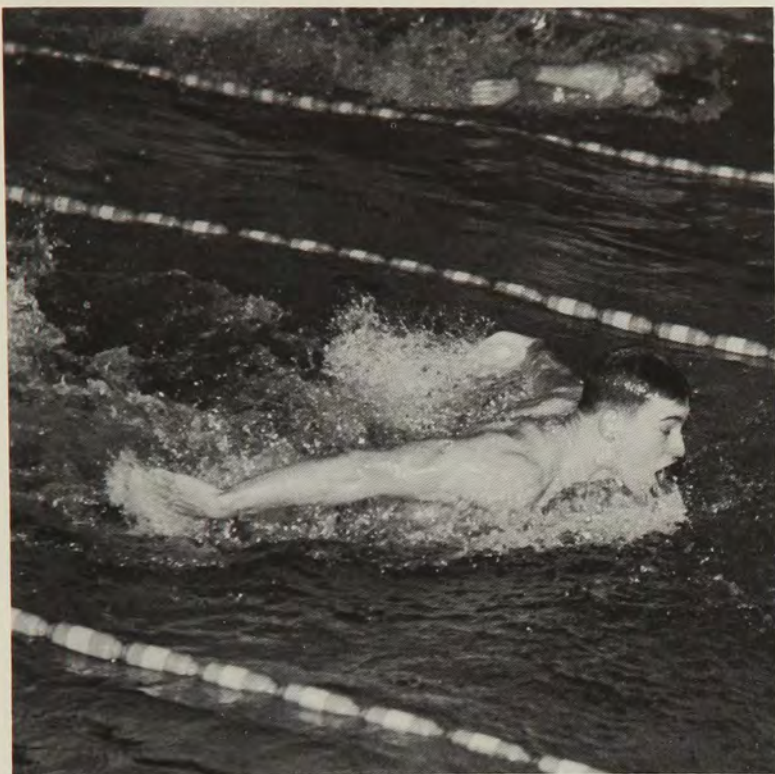

Bill Bruegmann displays a disciplined racing dive.

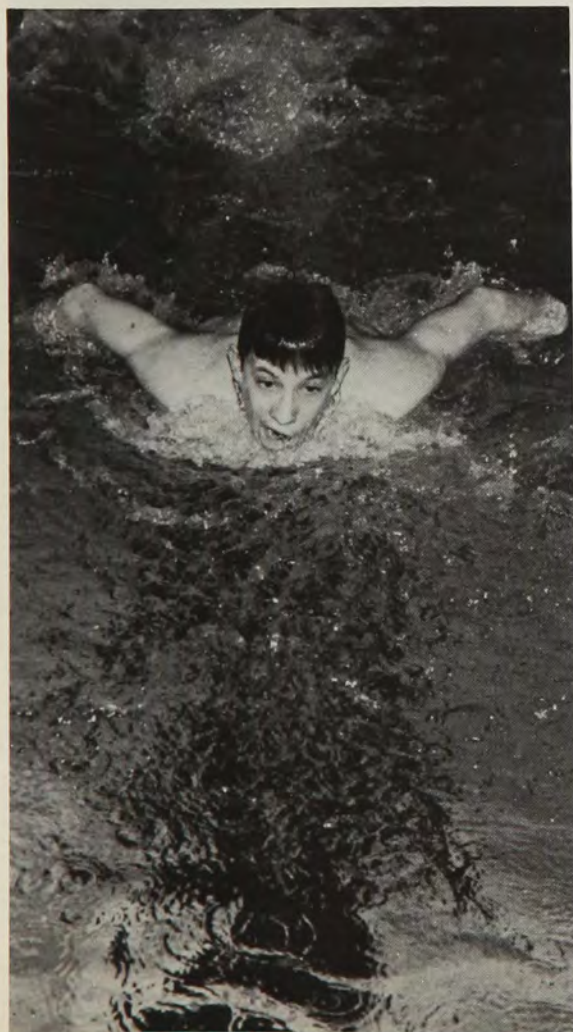

Coach Grant and the swimming team members gauge the remaining distance in the medley relay.

Simon Soloman perfects his butterfly stroke before the meet with Bethel.

An experienced 1967 gymnastics team finished the

dual meet season with three victories and three defeats in which the Mt. Lebanon squad trailed by less than four points. The team took third place at the Western Pennsylvania Gymnastics Meet and fifth place at the Pennsylvania State High School Gymnastics Meet. Senior co-captains Pete Sorg and Ed Taylor paced their team members and aptly practiced Coach James Dally's instructions on graceful form and disciplined balance. Pete specialized in the rings and the parallel bars to amass the highest individual point total in sectional competition. Other outstanding competitors included Neil Frick on the sidehorse, John Schweinsberg on the still rings, John Tischuk, Pat Lawrence, and Lowell Meek in the free exercise event, and John Kazenjian on the long horse.



Co-captain Pete Sorg executes an iron cross on the still rings.



Senior Gary Sawhill vaults over the long horse.



Pat Lawrence performs a difficult stalter on the high bar.

GYMNASTICS SCHEDULE

Mt. Lebanon	47	West Mifflin South	49
Mt. Lebanon	59	Kiski Area	37
Mt. Lebanon	61½	Springdale	34½
Mt. Lebanon	46	Belle Vernon	50
Mt. Lebanon	67	West Mifflin North	29
Mt. Lebanon	47	Penn Hills	49

W.P.I.A.L. Sectional Meet—3rd

W.P.I.A.L. Championship Meet—4th

Pennsylvania High School Gymnastics Championship Meet—5th



GYMNASTICS TEAM—FRONT ROW: L. Meek, P. Lawrence, E. Taylor, P. Sorg, J. Kazanjian, J. Finestein. ROW 2: J. Schweinsberg, J. Tischuk, J. Maxwell, B. Wilson, S. Schaeffer, R. Shields, B. Randman, B. McKee.

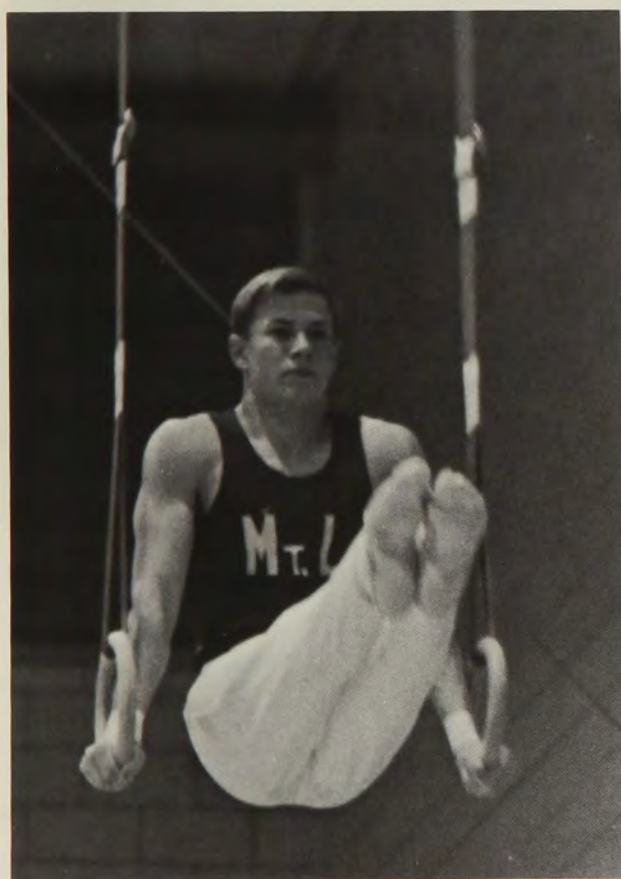

Neil Frick holds an L-seat before attempting an olympic cross.

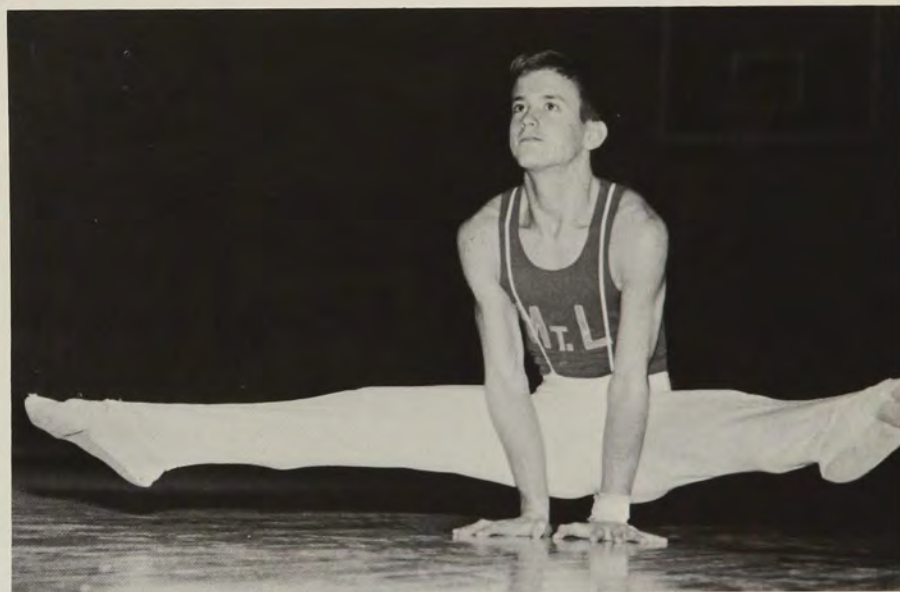

State Champion Lowell Meek perfects the stradle-L during his free exercise routine.

Winning the Section I Championship for the fifth

consecutive year, the Mt. Lebanon wrestling team compiled an impressive 12-2 record. Only Waynesburg and Canon-McMillan defeated the Blue Devil grapplers in closely contested dual season meets. Coach George

Lamprinakos guided the team to its 30-15 decisive victory over rival Trinity. In the Western Conference Christmas Tournament, Mt. Lebanon finished a strong second. Dick Herrington, Bob Neuworth, Ted Swisher, and Alan Walker utilized a knowledge of wrestling

holds to achieve individual records during the season. In the sectional finals at the conclusion of the 1967 season, Mt. Lebanon wrestlers triumphed in eight out of thirteen weight divisions.



Wrestling in the unlimited weight class, Tom Montgomery struggles for the take-down.



Coaches Richard Jones and George Lamprinakos study the progress of a decisive match.



Feigning the pancake, Bill Newhams grabs his opponent's leg to take him down.



Pete Wray tries to roll his opponent over for a pin.



In the 165-pound weight class, State Champion Ted Swisher cradles a Chartiers-Houston wrestler.

VARSITY WRESTLING SCHEDULE

Mt. Lebanon	32	North Allegheny	16
Mt. Lebanon	30	Trinity	15
Mt. Lebanon	34	Carnegie	11
Mt. Lebanon	12	Waynesburg	29
Mt. Lebanon	43	Hopewell	9
Mt. Lebanon	18	Canon-McMillan	25
Mt. Lebanon	58	Elizabeth Forward	6
Mt. Lebanon	31	Peters Township	12
Mt. Lebanon	36	Washington	9
Mt. Lebanon	41	Baldwin	3
Mt. Lebanon	34	Chartiers Valley	12
Mt. Lebanon	32	Chartiers-Houston	19
Mt. Lebanon	46	Keystone Oaks	3
Mt. Lebanon	39	Shaler	9

Western Conference Tournament—2nd

W.P.I.A.L. Section Tournament—1st

W.P.I.A.L. Tournament—2nd



VARSITY WRESTLING TEAM—FRONT ROW: A. Robinson, K. Hatcher, J. Leonard, C. Capizzi, M. McGough, M. Beachler, B. Mong, D. Brindle, B. Newhams, M. Eckenrode, D. Herrington, P. Wray, P. Marsh. ROW 2: Coach Jones, L. Housner, A. Walker, J. Fleming, K. Bruckart, B. George, V. Russo, D. Matter, T. Swisher, K. Myers, T. Montgomery, Coach Lamprinakos.

Reaching for his opponent's arm, Kelly Bruckart struggles for the fall.

Alan Walker positions a Trinity grappler for a pin.



J.V. WRESTLING TEAM—FRONT ROW: G. Garside, B. Henry, M. McGough, M. Beachler, B. Mong, B. Caughie, J. Volkwein, R. Stirling, D. Brindle, C. Matthews, M. Tracy, J. Cullison. ROW 2: Coach Jones, J. Hoak, R. Kountz, G. Housley, R. Bruckart, C. Donahue, B. Cox, P. Tillson, R. Smith, J. Caramanna, B. Falk, Coach Lamprinakos.

Dick Herrington utilizes a snap-down to gain control of his opponent.



Struggling for a good hold on his opponent, Bob Neuworth tries to win a control position.

J.V. WRESTLING SCHEDULE

Mt. Lebanon	42	North Allegheny	15
Mt. Lebanon	30	Trinity	10
Mt. Lebanon	23	Carnegie	5
Mt. Lebanon	29	Waynesburg	15
Mt. Lebanon	42	Bethel	6
Mt. Lebanon	17	Canon-McMillan	21
Mt. Lebanon	34	Elizabeth Forward	0
Mt. Lebanon	36	Peters Township	2
Mt. Lebanon	27	Washington	6
Mt. Lebanon	36	Baldwin	0
Mt. Lebanon	21	Chartiers Valley	11
Mt. Lebanon	34	Chartiers-Houston	7
Mt. Lebanon	39	Keystone Oaks	0
Mt. Lebanon	36	Shaler	9

Accuracy and a thorough knowledge of equipment

characterized the goals of the 1967 rifle team. Coach John Neal supplied the technical information to team members who strove to polish individual shooting skills every night after school. The Mounty sharpshooters posted a successful 6-2 record losing disappointing matches to Munhall, one of Mt. Lebanon's toughest rivals. Seniors Lynn Garvey, Anne Heston, Marty Ackenheil, and junior Nancy Leathers achieved an outstanding degree of precision marksmanship.



Coach John Neal instructs Merianne Miller and Lynn Garvey in the techniques of scoring.



RIFLE TEAM—FRONT ROW: L. Garvey, M. Maxwell, M. Starr, C. Banks-ton, G. Yorke, A. Heston. ROW 2: N. Leathers, K. Valentour, J. Greene, B. Richards, S. Burroughs, M. Miller, J. Lebo. ROW 3: M. Ackenheil, G. Callahan, J. Redmond, G. Houser, A. Mazzoni, P. Adams, E. Elborne.



Members of the rifle team look on as Anne Heston verifies a bull's-eye.

RIFLE SCHEDULE

Mt. Lebanon	500	Keystone Oaks	477
Mt. Lebanon	499	Bethel	495
Mt. Lebanon	499	Millvale	493
Mt. Lebanon	496	Munhall	500
Mt. Lebanon	500	Keystone Oaks	487
Mt. Lebanon	498	Munhall	500
Mt. Lebanon	500	Bethel	494
Mt. Lebanon	500	Millvale	498

Rifle team members compare scores after a practice match.





GOLF TEAM—FRONT ROW: N. Gustafson, B. Lichter, J. Read, B. Bronson, T. Hastings. ROW 2: C. Brodbeck, R. Larsen, T. Broderick, R. Ban, J. Perry.

Members of the gold team compare clubs after a match.



GOLF SCHEDULE			
Mt. Lebanon	7½	Bethel	8½
Mt. Lebanon	12	Fort Cherry	4
Mt. Lebanon	11	Canon-McMillan	5
Mt. Lebanon	10	Canon-McMillan	6
Mt. Lebanon	12	Bethel	4
Mt. Lebanon	10	Fort Cherry	6
Mt. Lebanon	11	Chartiers Valley	5
Mt. Lebanon	12	Chartiers Valley	4
Mt. Lebanon	5	Upper St. Clair	11
Mt. Lebanon	4	Upper St. Clair	12



Tom Broderick takes a practice swing before playing the ninth hole.



Under Coach Ralph Fife, the 1966 Mt. Lebanon golf

team combined straight soaring drives and precise putting to finish a close second in section five W.P.I.A.L. competition. In the most exciting game of the season, the Mounties defeated the eventual section five winner, Bethel, by the decisive score of 12-4, the only loss inflicted on Bethel in regular season play. Tom Broderick, a junior, and Norm Gustafson, a senior, consistently defeated their individual opponents to lead the team to its successful 8-2 performance.

Rick Ban lines up his putt before attempting a birdie.

Versatility and individual proficiency

keynoted the 1966 Mt. Lebanon track team. The Blue Devils finished third in four different meets, the Mt. Lebanon Invitational, the W.P.I.A.L. relays, and two tri-state meets, under the coaching of Mr. Donley Mollenauer. The talents of runners Mike Nolan and Jack Brownlee in the 220 dash, Don Carlson in the 440 dash, and Jim Orr and Tom Stechschulte in the 880 dash and mile run brought numerous laurels to the Mounty team in track events. In field events, Gary Sawhill in pole vaulting, Vic Surma in the discus throw, and John Valentour in the javelin, contributed to the depth of the Mounties' participation in every meet. A highlight of the season occurred when Mt. Lebanon swept the Canon-McMillan relays on its home field. In Class A, W.P.I.A.L. Section I competition, the 1966 track team posted a 3-3 record.



VARSITY TRACK TEAM—FRONT ROW: A. Williams, J. Valentour, T. Battaglia, J. George, J. Robinson, J. Orr, M. Kennedy, B. Driskell. ROW 2: D. Lalonas, J. Lichter, B. Silverthorn, G. Hinchliffe, D. Koerner, T. Stechschulte, D. Werner, D. Carlson, V. Surma, M. Robinson, Coach Mollenauer. ROW 3: Coach McMahon, D. Bates, J. Brownlee, J. Howard, T. Emack, D. Eberhardt, J. Mayhue, D. Crouch, J. Hoon, B. Kleinman, B. Myers, S. Schaeffer. ROW 4: B. Davies, A. Knapp, D. Hein, D. Jones, S. Harvey, S. Hein, R. Schnure, L. Hafer, D. Whipple, M. Nolan, B. Sandberg, G. Sawhill.

VARSITY TRACK SCHEDULE

Mt. Lebanon	81	Johnstown	64
Mt. Lebanon	79	Washington	62½
		Canon-McMillan	36½
Mt. Lebanon	66	Bethel	79
Mt. Lebanon	53	Penn Hills	92
Mt. Lebanon	101	McKeesport	43
Mt. Lebanon	51	Baldwin	36
		Bethel	94
Tri-State Coaches Indoor Meet (3rd)			
Tri-State Coaches Outdoor Meet (3rd)			
Canon-McMillan Relays (1st)			
W.P.I.A.L. Relays (3rd)			
Mt. Lebanon Invitational Meet (3rd)			
Allegheny County W.P.I.A.L. Qualifier (4th-tie)			
W.P.I.A.L. Championship Meet (8th)			

Coach Richard Toler demonstrates a balanced stance to discus hurler Vic Surma.





Gary Sawhill successfully clears the bar, adding points to the Lebo score.



J.V. TRACK TEAM—FRONT ROW: G. Kincheloe, R. Belke, J. Kincheloe, J. Sanstead, B. Rugh, B. George, J. Koerner, D. Erskine, L. Kennedy, A. Lankford, T. Stirling. ROW 2: T. Reynolds, A. Bollinger, A. Molosky, J. Green, D. Anderson, A. Oram, D. Rowles, T. Sullivan, D. Helwig, B. Staley, J. Larmett, T. Crull, R. Mayberry. ROW 3: M. Hardman, G. McGrath, F. Seiler, M. Laster, L. Howard, B. Meyers, R. Spangler, J. Zetis, N. Schwartz, K. Zimmerman, B. Schnippert, B. Kreeble, T. Jennings, G. Cipriano, T. Winschel, B. Roffus, R. Soisson, D. Frayer, D. Sweeney, Coach Meell.



John Valentour strives for distance in the javelin competition.



Al Williams, with Brad Kleinman and Jack Brownlee close behind, leads his competitors in the 200-yard dash.

JUNIOR VARSITY TRACK SCHEDULE

Mt. Lebanon	99	Canon-McMillan	46
Mt. Lebanon	29	Penn Hills	116
Mt. Lebanon	76	Bethel	69
Mt. Lebanon	66	Hopewell	79
Mt. Lebanon	109	McKeesport	25
Mt. Lebanon	119	South Fayette	11
Mt. Lebanon	83	Bethel	53
Sophomore Meet (4th)			

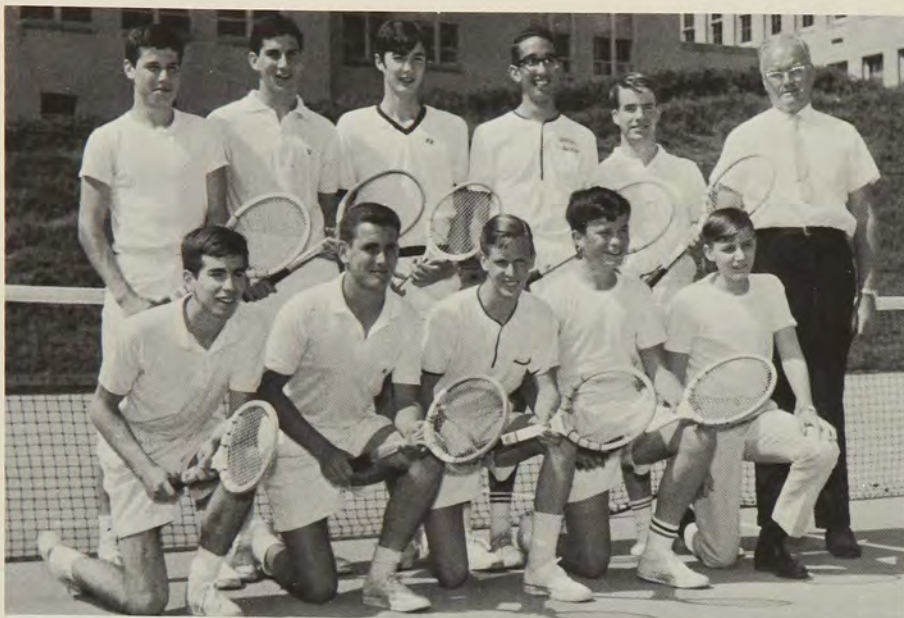

FRONT ROW: T. Remington, L. Dundics, J. Schweinsberg, T. Huzella, B. Solenday. ROW 2: B. Bennett, B. Rosen, V. Sazunic, J. Dietrich, F. Willison, Coach Doak.

The 1966 tennis team, coached by Mr.

Victor Doak, got off to a fast start by capturing its first five matches, and continued to hold school interest for the remainder of the season. Seniors Frank Willison and Tom Remington paced the Mounty team with their excellent serving and ball control. Juniors Les Dundics, John Schweinsberg, and Jeff Dietrich captured the initiative from opponents by utilizing swift, powerful forehands. Taking second place in Section Two W.P.I.A.L. play, behind West Mifflin North, the Mounty netmen compiled a strong season mark of nine wins and five losses.

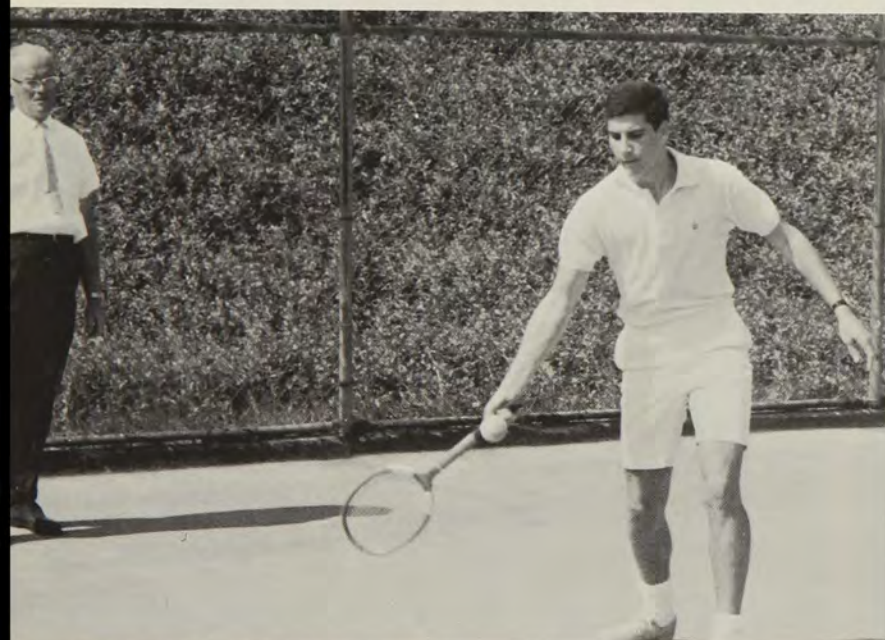

Coach Doak criticizes Bruce Rosen's forehand.



Les Dundics advances to forecourt for a net shot.

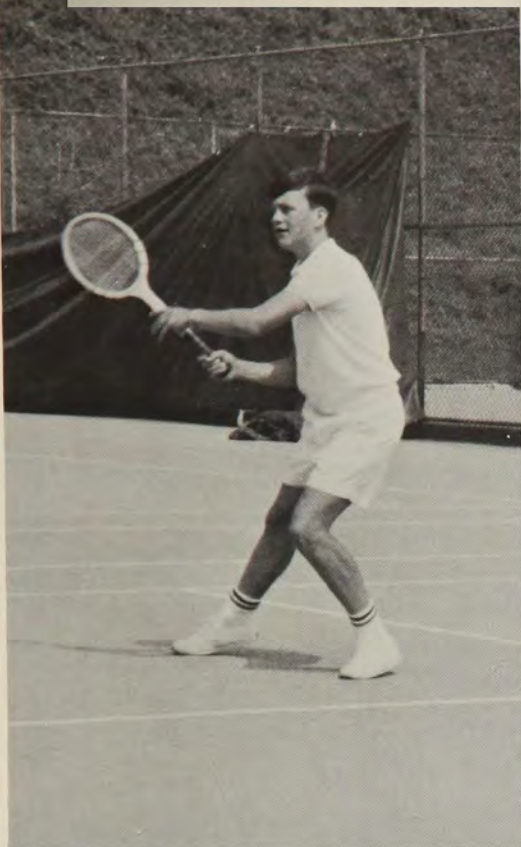

Tom Huzello pivots into position for a fast forehand.



Tennis team members await their turn on the court during a practice session.

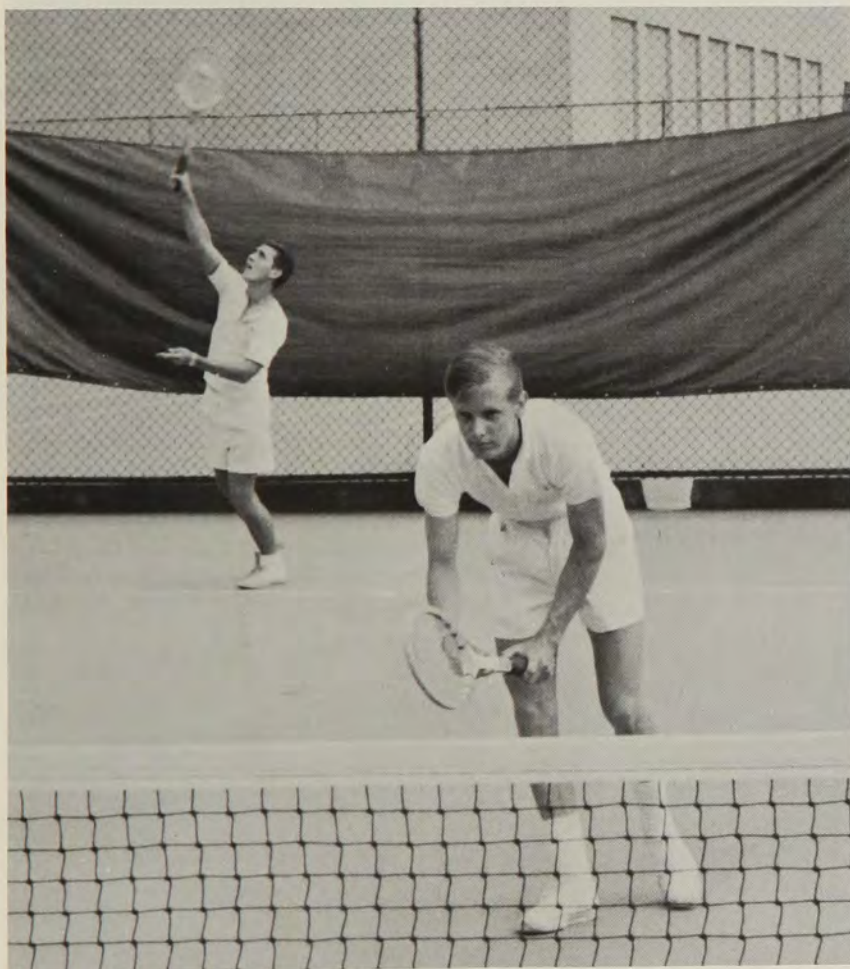

John Schweinsberg waits in ready position as his partner serves to the opposite court.

TENNIS SCHEDULE

Mt. Lebanon	5	Tarentum	0
Mt. Lebanon	5	Thomas Jefferson	0
Mt. Lebanon	5	Peters Twp.	0
Mt. Lebanon	5	Brentwood	0
Mt. Lebanon	3	Bethel	2
Mt. Lebanon	2	West Mifflin	3
Mt. Lebanon	1	Shadyside	4
Mt. Lebanon	5	Thomas Jefferson	0
Mt. Lebanon	5	Peters Twp.	0
Mt. Lebanon	1	Edgewood	4
Mt. Lebanon	5	Brentwood	0
Mt. Lebanon	4	Bethel	1
Mt. Lebanon	2	West Mifflin	3
Mt. Lebanon	2	Churchill	3



A Mounty batter eyes the oncoming pitch.



Coach Mercer Clark considers a defensive switch, while Coach Steven Formento studies the game.

BASEBALL SCHEDULE

Mt. Lebanon	4	Chartiers Valley	3
Mt. Lebanon	5	Bethel	0
Mt. Lebanon	3	Upper St. Clair	3
Mt. Lebanon	3	Snowden	0
Mt. Lebanon	0	Baldwin	2
Mt. Lebanon	1	Thomas Jefferson	3
Mt. Lebanon	2	Chartiers Valley	4
Mt. Lebanon	4	Bethel	5
Mt. Lebanon	0	Upper St. Clair	4
Mt. Lebanon	6	Snowden	1
Mt. Lebanon	1	Baldwin	9
Mt. Lebanon	3	Thomas Jefferson	5



Jim Haney strives for a level swing during batting practice.

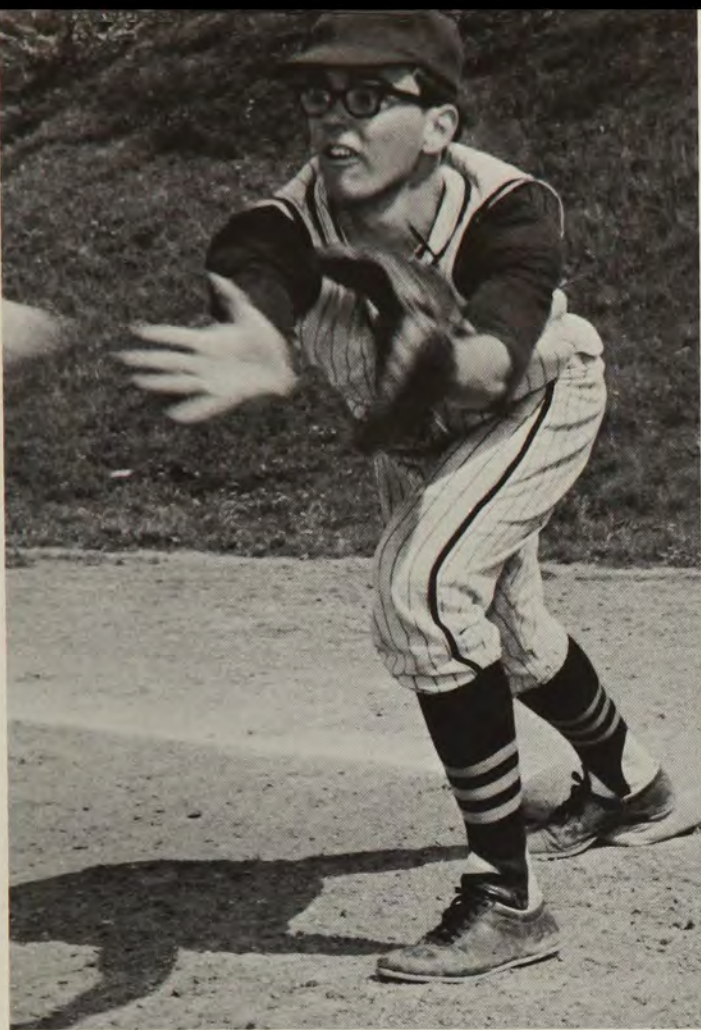

Marc Hallum stretches from first base for the shortstop's peg.

Despite poor weather and an unusual number of

injuries, the 1966 Mounty baseball team lost only one game by more than two runs in charting a 4-7 season mark. Under the coaching of Mercer Clark and Steven Formento, seniors Bob Altman and Wayne Porter totaled the most RBI's, while Marc Hallum and Wayne Porter compiled the highest slugging percentages. Junior Graham Carter hurled a 3-0 no-hitter against Snowden, the highlight of a series of strong mound performances by Graham, Steve Nickenig, and Jack Kime. The hard-fought, low scoring nature of such contests kept Lebo fans following the fortunes of the team throughout the spring.



BASEBALL TEAM—FRONT ROW: T. Marshall, P. Lawrence, M. Perez, D. Porter, M. Hallum, J. Haney, W. Porter, C. Goldberg, F. Bonelli, J. Stock. ROW 2: Coach Formento, W. Hickey, H. Alex, B. Altman, B. Seiferth, R. Bennett, S. Weiss, A. Dean, B. Garland, Coach Clark. ROW 3: J. Kime, J. Watchorn, J. Gianoutsos, G. Carter, S. Nickenig, J. Fleming, B. Moir, J. Lebau.

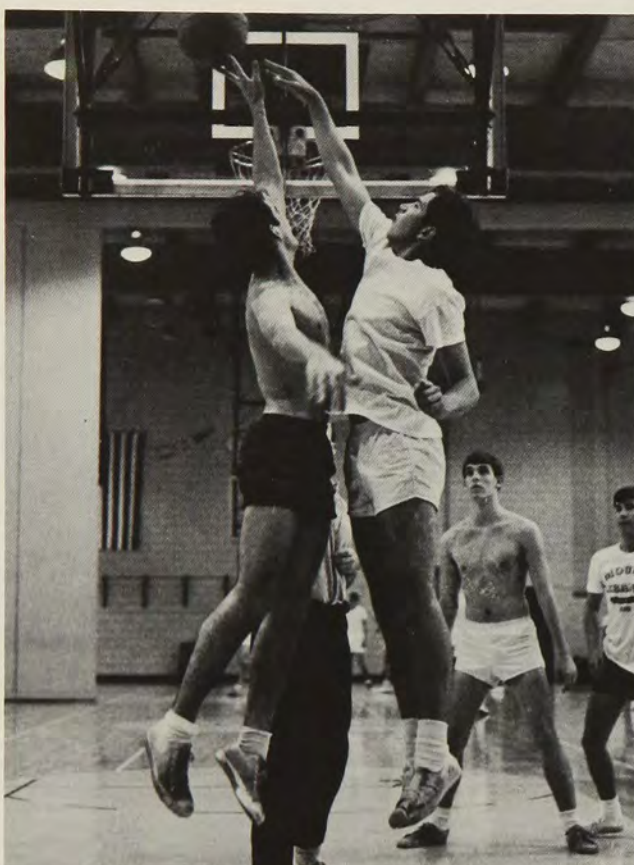

Opponents compete for the jump ball to begin the fourth quarter.

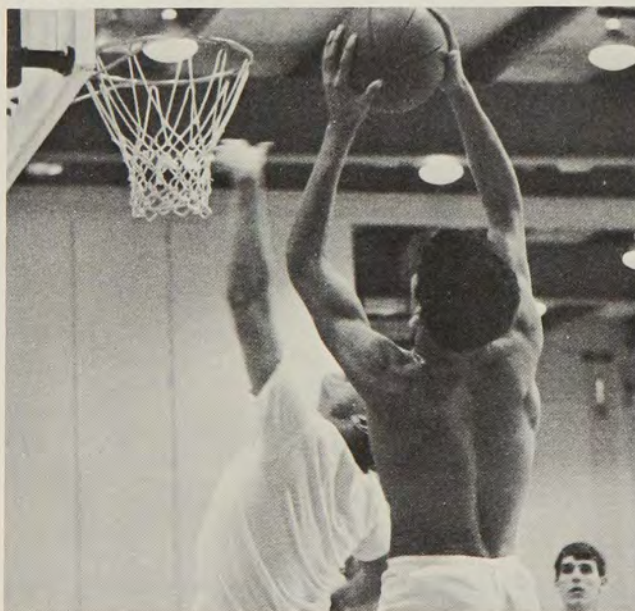

Dave Oermann blocks his opponent's shot.

The boys' homeroom basketball tournament provided

keen competition and recreation for any boy who wished to participate. Brian Harrison's team defeated Mike Robinson's team to finish the intramural season with a flawless 6-0 record. In the spring, homerooms formed co-ed volleyball teams which they named after popular singing groups. In addition to the friendship these games fostered, all teams developed a sense of teamwork and sportsmanship.



Gordon Kimpel watches a teammate make a shot.



Bonnie Frear and Willa Rote vie for the ball to begin a G.A.A. basketball tournament.



Girls perfect an Israeli water dance after school.

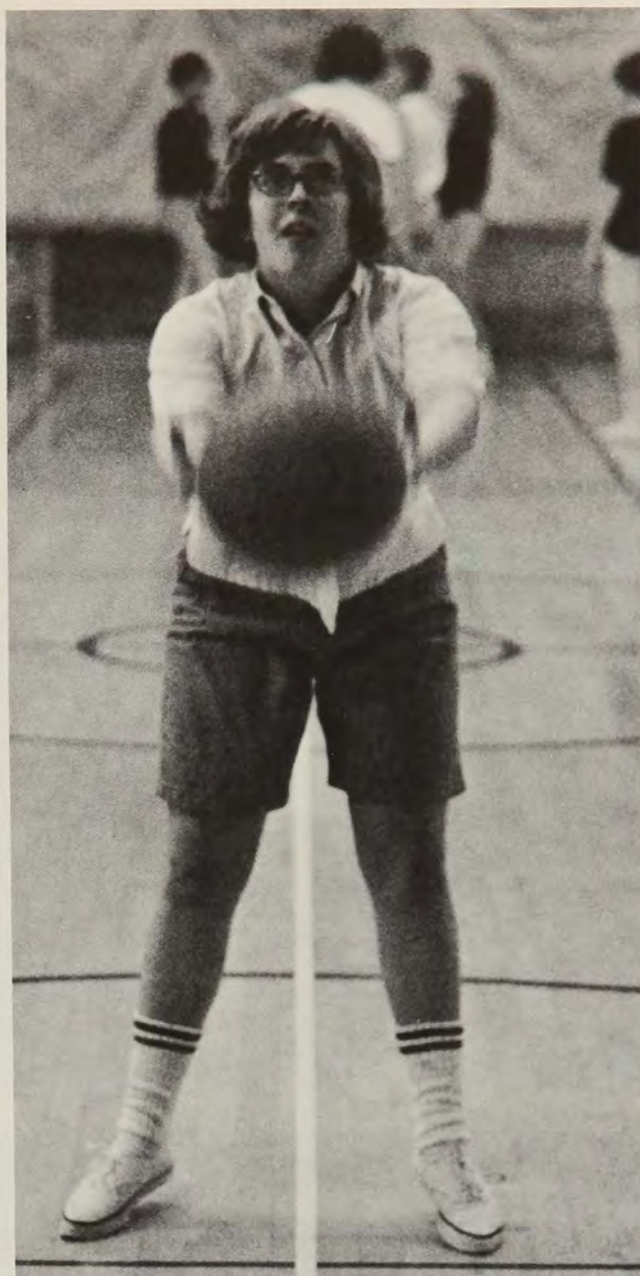

Chris Mager aims a set shot from the key.

The Girls' Athletic Association sponsors organized

activities of physical and mental benefit to all participants. A picnic, attended by over three hundred girls, highlighted the opening of the G.A.A. year. The Leaders' club, staffed by G.A.A. members outstanding in sports and scholastic ability, plans and referees tournaments in kickball, volleyball, basketball, bowling, and tennis. On the basis of involvement in athletic competition, members receive awards recognizing their contributions to the G.A.A. organization and their outstanding sportsmanship.

In its second year of competition, the girls' interscholastic sports

program, co-ordinated by Miss Donna Shaver, offered three new sports. Besides basketball, track, swimming, and gymnastics, girls could choose to participate in tennis, golf, or volleyball. The new teams, as well as those formed last year, accumulated records that exceeded the expectations of the inexperienced players. Liz Kowallis and Carolyn English, co-captains of the swimming team, exhibited a strong free style which led the team to victories over Churchill and Munhall. In basketball, Mary Cathey and Sue Zook led the rebounding and point making as the team compiled a 4-4 record. Participants in tennis, gymnastics, track, and golf strove to overcome the handicap of inexperience in the tough competition with a combination of spirit, sportsmanship, and a willingness to learn.

Barb Thompson demonstrates a backhand grip to tennis team members Christine McHenry and Gail Woodhouse.



Debbie Carlson practices a jackknife as teammates await their turns on the board.



GIRLS' SWIMMING TEAM—FRONT ROW: W. Duda, A. Hoffman, C. English, L. Kowallis, M. Hill, W. Stone, S. Lyons. ROW 2: P. Vockel, B. Lammert, C. Mathison, D. Carlson, S. Zook, M. Jones. ROW 3: L. Loxterman, C. Christopher, B. McDowell, L. Crisswell, P. Shaw, L. Carnes.

GIRLS' TENNIS TEAM—FRONT ROW: M. Mansfield, G. Woodhouse, L. Walsh. ROW 2: L. Crow, H. McGeeney, B. Thompson, C. McHenry.



Carolyn English surges for the rope in the final yards of the race.



GIRLS' GYMNASTIC TEAM—FRONT ROW: M. Maxwell, M. McCarthy, M. Cosgrove, V. Sorg, J. Archer, K. Wichmann. ROW 2: J. Coles, S. Hildabrand, C. Sweeney, B. Moore, S. Bostwick, D. Snefsky. ROW 3: G. Teichmann, P. Andres, H. Hull, G. Woodhouse, A. Russell, M. Younkens, Miss McHenry.

Betty Jane Cerutti jumps to block an opponent's spike.

Mary Cathey eludes a Pantherette by dribbling down center court.



GIRLS' BASKETBALL TEAM—FRONT ROW: M. Jones, M. Cathey, J. Barnes, C. Mager. ROW 2: P. Phares, A. Meadows, L. Whitford, S. Zook, B. Cullen, M. MacNamara, L. McIntosh. ROW 3: T. Bauman, L. Young, L. Crow, B. Frear, N. Roberts, W. Rote, R. Kane, C. Freeberg, B. Hamilton.

GIRLS' VOLLEYBALL TEAM—FRONT ROW: N. Drozynski, D. Paul, C. Manning, J. Sprecher, C. Charters. ROW 2: N. Wolfensperger, N. Alcorn, P. Neely, K. Miller, D. Clay, B. Cerutti.



Patty Andres, Mimi Younkens, and Mary Maxwell spot for Mary Cosgrove as she practices a split on the balance beam.



Jane Barnes dribbles upcourt for a Lebo basket.





UNDERCLASSMEN



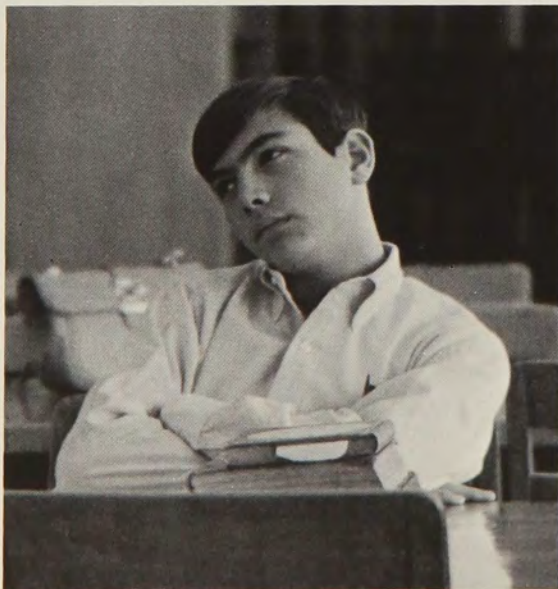

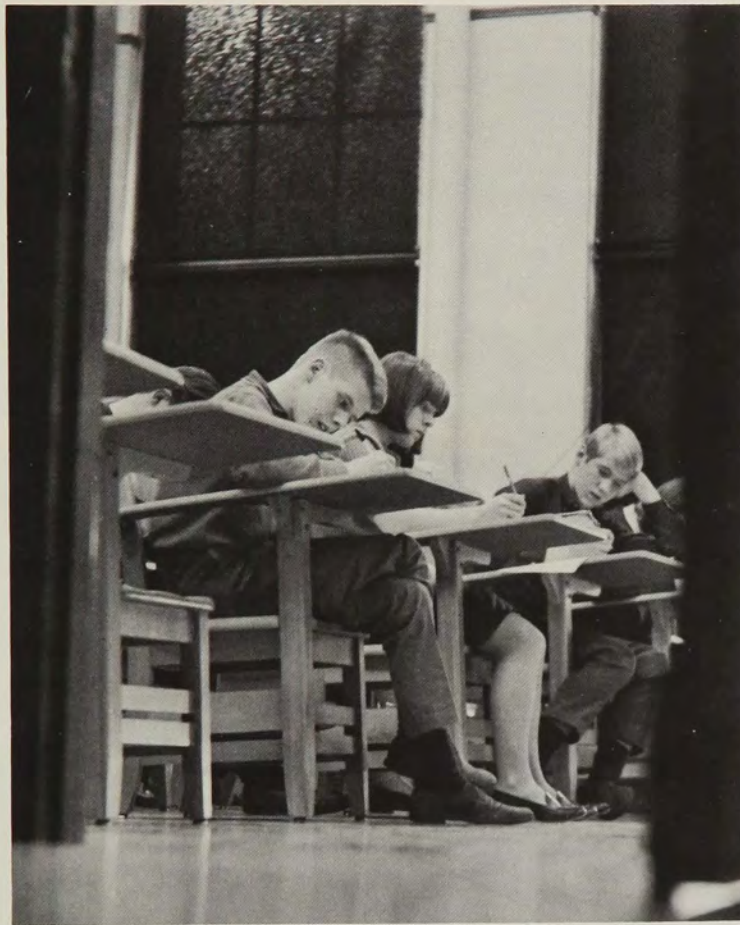



10-1 Dr. Anderson

FRONT ROW: A. Bertini, D. Kelly, J. Lammert, R. Skirball, D. Jones, B. Hall, J. Hoak, D. Petrelli, J. McMahon, G. Campbell. ROW 2: A. Cohen, J. Nees, J. Buckle, B. Grosso, K. McMahon, A. McEvilla, G. Cardamone, C. Mollers, R. McKelvey, R. Levin. ROW 3: R. Beach, S. Morgans, S. McChesney, M. Bates, K. Schardong, B. Jack, M. Maddex, P. Donovan, N. Froehlich, M. Hunt.



10-2 Mr. Whipkey

FRONT ROW: S. Innocenti, S. Bennett, K. Wilson, C. Pensyl, L. Brand. ROW 2: L. Favaro, J. Jensen, K. Peters, L. Fountain, V. Johnson. ROW 3: R. Simons, M. Starr, M. Jennings, K. Keller. ROW 4: M. Abelson, P. Jameson, L. Ali, A. Greenawald, S. Fields, C. Myers. ROW 5: R. Dell, R. Bies, P. Pond, P. Tillson, M. Labash.



10-3 Mr. Felich

FRONT ROW: J. Schilberg, K. Kimmell, M. Capone, P. Baker, E. Marian. ROW 2: W. Oberlin, D. Wyatt, D. Sawhill, M. Sabo, B. Leverett. ROW 3: F. Brubaker, B. Eichinger, F. Hoffman, K. Vanzin, K. Kimmick. ROW 4: T. Michenzi, W. Vetter, D. Wright, A. Zacchero, J. Rubino. ROW 5: D. Bitner, M. McSwig, C. Anderson, G. Housley. ROW 6: R. Hughes, G. Cousoule, G. Kaatz, J. Gibbs, D. Chambers.



10-4 Mr. Raines

FRONT ROW: S. Frank, G. Shadle, M. McGough, P. Brownlee. ROW 2: T. Sgro, D. Farrell, B. Willman. ROW 3: D. Shields, J. Rubinoff. ROW 4: I. Rosenberg, S. Rile, J. Furlin. ROW 5: V. Minnotte, M. Kaplan. ROW 6: V. Pukanic, W. Miller, C. Covert. ROW 7: J. Bohaski, D. Hagan. ROW 8: B. Schiffhauer, L. Appel, P. Lampion. ROW 9: C. Brown, J. Dulis. ROW 10: R. Bennett, P. McGuire, H. Watts.

10-5 Mr. McCann

FRONT ROW: R. Mong, S. Tipping, J. Judkis, C. Rowe, M. Enright, N. Opperman, J. Colley, S. Josephson, J. Kirley. ROW 2: H. Downing, R. Brownlee, D. McNeill, W. Rosfeld, C. Kaplan, S. Mercer, L. Kelly, M. Hutchison, S. Rosecrans. ROW 3: S. Levy, P. Fawcett, K. McGeeney, D. DeLong, S. Stewart, K. Johnson, K. Rector, C. Hettman, C. Baker.



For the sophomore especially, the first few weeks of high school

involve unforeseen difficulties—hopelessly confused schedules, endless lunch lines, congested stairways—and as yet undefined challenges. But gradually the desire for achievement couples with a feeling of direction, and the sophomore develops mature judgment. He reconciles the demands of second period math and fifth period English; decides whether to join a publication or a varsity sport; chooses between a Friday night football game and a play rehearsal. All the competing activities and fresh responsibilities resolve themselves into a pattern created by the sophomore's sudden sense of awareness.



10-6 Miss Calgario

FRONT ROW: G. Crissman, D. Schlamb, G. Callahan, H. Wall, R. Welch, B. Deemer, J. Perry, S. Marshall. ROW 2: G. Iskra, L. Hartford, A. Walker, L. Greber, B. Clark, D. Hawkins, C. Tumpson, G. Spinks, G. Mautz. ROW 3: J. Brush, K. Miller, M. Farrington, E. Mock, C. Weaver, N. Creps, C. Reda, L. Nicklaus, B. Grove, T. Donoghue.



10-7 Mr. Leiper

FRONT ROW: C. Remington, J. Wolf, G. Bradley, M. Hohenbrink, P. Smith. ROW 2: M. Graziano, S. Goldsmith, J. Sessa, D. Young, B. Sloan. ROW 3: D. Fink, L. McIntosh, M. Perry, S. MacWilliams, M. Fleming, D. Schwager. ROW 4: D. Benatan, F. Kaszycki, G. Avdey, D. Fasulo, S. Duffy. ROW 5: M. Dillon, D. Paige, A. Novak, G. Gearhart, S. McClure, R. Kountz.

10-8 Mr. Campbell

FRONT ROW: J. Harold, D. DeLong, B. McGahey, M. Douglas. ROW 2: C. Yenke, D. McCartney, D. DeLong. ROW 3: L. Simon, E. Dilling, G. Woodhouse, C. Badolato, A. Tatangelo. ROW 4: M. Auner, D. Silhol, C. Rogers, K. Reeves, A. Alexander. ROW 5: P. Metzger, L. Housner, T. Welch, A. Feinberg, J. Youngquist. ROW 6: M. Underwood, B. Hubbard, B. Schelly, C. Myers. ROW 7: B. Friesel, G. Grout, D. Clare, G. Murino, S. Delano.





10-9 Mr. Mathias

FRONT ROW: M. Heights, K. Wichmann, B. Klein, K. Hatcher. ROW 2: R. Stirling, D. Leland, B. Harter, B. Fleming. ROW 3: R. Page, B. Pade, C. Amick, P. Bower. ROW 4: R. Kane, J. Parker, M. Jones, G. Eppelsheimer, M. Coughanour. ROW 5: R. Philson, A. Devenyi, C. Freeburg, N. Bradley, D. Paul, J. Hill. ROW 6: J. Gorin, J. Gray, D. Hamilton, B. Collins.

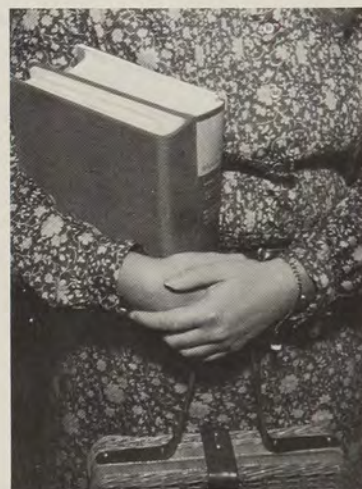

10-10 Miss Mellinger

FRONT ROW: J. Molinari, C. Cafarell, D. Sneberger, D. Thomas, R. Nowe, D. Halvorsen, W. Brown, D. Medvid. ROW 2: J. Resnick, G. Price, D. Dimmock, E. Cooke, C. Rooney, C. Kunkle, S. Sauer, W. Jones, J. Johnson. ROW 3: S. Markgraph, M. Brecher, F. Benedicty, L. Lopatnikov, E. Cheney, J. Pozzi, L. Calkins, M. Hough, A. Deering, D. Sparks, C. Wilson.





10-11 Mr. Doak

FRONT ROW: J. Hagy, J. Murrell, J. Feinstein, C. Douglas, E. Gething, P. Anderson, P. Smith, J. Acklin. ROW 2: A. McCardle, L. Sabetti, N. Alcorn, B. Swiecicki, W. Rigby, E. Steranko, P. Kulik, B. Zolot. ROW 3: C. Bohden, L. Bomeli, S. Schreiner, J. McHale, D. Moffatt, D. Milo, M. Phipps, D. Levine.



10-12 Mrs. Dittmer

FRONT ROW: M. Wollet, C. Ware, L. Sapienza. ROW 2: M. Faulkes, M. Sweeney, S. Wissler, D. Moody. ROW 3: P. Dillinger, D. Deady, M. Beachler. ROW 4: C. Schade, B. Caughie, J. Cullison, M. McArdle. ROW 5: S. Reed, J. Wholehan. ROW 6: T. Kane, M. Joyce, B. Boyer, R. Shields.



10-13 Miss Zakrajsek

FRONT ROW: F. Young, B. Soroker, P. Shields, J. Smith, J. Kiefer, G. Hussey, M. Dunker, P. Nickenig, J. Patrinos. ROW 2: R. Ali, C. Schaefer, M. D'Alessandro, J. Bradbury, B. Pachilis, K. Jenkins, C. St. Clair, D. Husse, E. Shiring. ROW 3: A. Williams, M. Kennedy, K. Ross, T. Williams, D. Barnett, N. Dixon, K. Souder, N. Norduft, L. Kustes.



10-14 Mrs. Bailey

FRONT ROW: M. Mitro, D. Applin, S. Conlon, B. Moore, J. Dietrich, S. Miller, P. O'Bryan, P. Gribschaw, L. Mancuso, A. Marvil. ROW 2: T. Shaw, J. Worrall, J. Alexander, K. Wentzel, T. Junker, D. Beck, P. Wetzel, E. Josephson, N. Bernard. ROW 3: M. Dewald, G. Brady, T. Brett, S. Wholey, D. Bickel, S. King, N. Hyzer, P. Shaw, B. Crawford, B. Anstadt.



10-15 Mr. Kline

FRONT ROW: K. Layne, P. Adams, D. Mottzman, W. Duda, G. Lohman. ROW 2: A. Soloway, D. Drost, B. Warner, J. Westerman, M. Hornby. ROW 3: J. Magnus, D. Houston, T. Phillips, M. Whipkey, R. Smith. ROW 4: S. Jones, T. Brennan, W. Bauman, M. McCarthy, R. Sistik, M. Silverthorn.



10-16 Miss Roegge

FRONT ROW: C. McGrane, S. Rump, M. Stahl, C. Wise, K. Blair. ROW 2: E. Holzworth, L. Purvis, S. Sauer, K. Moreland, J. Fletcher. ROW 3: B. Bruckart, R. Shore, R. Johnson, J. Haines, T. Schultz. ROW 4: W. Ryan, T. Hardie, H. Wylie, M. Wolfensperger, C. Logan. ROW 5: R. Spencer, S. Danforth, G. Carrington, A. Copeland, W. Mullin, G. Scott, J. Jones.



10-17 Dr. Beck

FRONT ROW: C. Bauman, J. Ramsey, C. DeWolf, E. Harding, L. Tatum, L. Drake. ROW 2: D. James, W. Mercer, J. Bates, J. Barker, C. Colver, C. Seigle. ROW 3: B. Markey, J. Kalla, J. Coles, R. Schmidt, B. Wardell, S. Kraber. ROW 4: S. Van Dusen, J. Erickson, B. Falk, M. Byrne, S. Donovan, H. Ruby.



10-18 Mr. Vroble

FRONT ROW: L. Winschel, B. Williams, J. Caramanna, M. Chamberlin, T. Lenhart, C. Moretti, G. Carson, D. Moore. ROW 2: B. Riebel, J. Kaley, J. Wilson, P. Elborne, B. Henry, J. Swisher, K. Spiegel, N. Bouyoucas. ROW 3: T. Swenson, S. Sayer, S. Sherlock, A. Widmer, N. Drummonds, G. Brettholle, T. Edelstein, L. Swanson, B. Putnam.

10-19 Miss Lucas

FRONT ROW: D. Lorenz, L. Woolf. ROW 2: C. Kernan, B. McGill, S. Lang. ROW 3: S. Clayton, M. Higgins. ROW 4: J. Andrews, N. Miller, L. Molosky. ROW 5: D. Stewart, H. Hull. ROW 6: M. Kmec, K. Williams, J. Benson. ROW 7: C. McHenry, D. Yadon. ROW 8: G. Jacoby, B. Hostetler, J. Monahan.



10-20 Mr. Pittavino

FRONT ROW: C. Ritter, B. Thorpe, W. Ditrovati, W. Llewellyn, R. Miller, L. Stein, R. Cox, W. Bruegmann. ROW 2: J. Berwanger, G. Pagone, D. Schuck, A. Cohen, P. Lee, N. Swartz, G. Stephens, B. Butler. ROW 3: S. Christman, D. Belluomini, A. Russell, C. Laboon, J. Gustafson, D. Johns, D. Woodward, W. Wick.





10-21 Miss Hughes

FRONT ROW: J. Volkwein, M. Cook, S. Anderson, K. Kirtland, M. Siyufy. ROW 2: B. Schar, N. Leathers, M. Rubin, T. Vidmer, B. Pasko, K. Ketchum. ROW 3: B. Patterson, C. Petracca, M. Gillilan, P. Pollara, J. Mahan, N. Duffy, M. Pantone. ROW 4: J. Hallum, M. Portella, W. Robinson, D. Brueggemann, J. Aitken, M. Johnson.



10-22 Miss Hall

FRONT ROW: S. Lather. ROW 2: P. Close, K. Letchner, C. Overend, D. Harmon. ROW 3: S. Jones, B. Stein, D. Upton. ROW 4: B. Lily, B. Colella, K. Mathison, L. Prine. ROW 5: J. Geyer, B. Cissna, K. Hawkins. ROW 6: J. Newman, D. Volmrich, T. Sekowski, L. Abromovitz. ROW 7: J. Lucas, S. Etheredge, D. Taylor.



10-23 Mr. Hadden

FRONT ROW: E. Jones, I. Mallet, S. Knowles, P. Phares. ROW 2: S. Shumaker, N. Martini, C. Campbell, E. Barnhart. ROW 3: L. Richey, C. Steele, N. Correll, M. Weidl. ROW 4: P. Neely, S. Ackenheil, D. Hawkins, C. Ferris. ROW 5: B. Driscoll, J. Strutzel, P. Cincotti, W. McAleer. ROW 6: W. Laroche, A. Roach, J. Molever, D. Driscoll. ROW 7: D. Faulkner, P. Timms, S. Viviano.



10-24 Mr. Mollenauer

FRONT ROW: S. Rose, J. McNulty, D. Scarpaci, D. Michaelson, K. Hall. ROW 2: V. Worthy, P. Thompson, E. Coughlin, S. Piltz, S. Mulert. ROW 3: R. Shaffer, J. Knutson, B. Mallinger, D. Reynolds, B. O'Connor, M. Mosley. ROW 4: D. Dillner, R. Panicco, T. Tracy, C. Larmett, S. Klapproth. ROW 5: D. Grube, W. Lunoe, M. Heine, C. Jernstedt, R. Housley, J. Hirschfield.



Sophomores missing from homeroom pictures: FRONT ROW: H. Alterman, P. Stokes, D. Briner, P. Motiekaitis, R. Deal, R. Cerutti, G. Oates, M. Smith. ROW 2: L. Carlin, B. McKee, R. Hixenbaugh, B. Dundas, M. Beauchamp, J. Knutson, D. Francis, J. Moore, A. Robinson. ROW 3: M. Sable, K. Josephson, L. Bronson, P. Burns, P. Bartram, S. Dahlmann, J. Davies, N. Thomas, J. Lowe, L. Zimmerman.



The junior seeks to use his newly assembled patchwork of observation and experience to improve a world of growing dimensions. Meanings jell, assume importance, and grow. A formula learned in math yields the key to a chemical analysis. The theory of gasoline engines becomes more than theory in the process of learning to drive. By questioning an idea on transcendentalism, criticizing the voting procedures for Student Congress officers, or examining his own talent, the junior establishes his identity. With sharper insight and perceptive curiosity, he enriches himself while preparing for even greater challenges.



11-1 Miss McClure
FRONT ROW: S. Smith, C. Keith, S. Chute. ROW 2: L. Langford, E. Atsalis, B. Simon, R. Evans. ROW 3: B. Perrin, D. Mogan, M. Toder. ROW 4: B. DeLeo, B. McMahon, D. Walker, B. Gabig. ROW 5: S. Reich, J. Fittkau. ROW 6: P. Wimler, J. Magnus, A. Johnson. ROW 7: L. Kennedy, R. Perr, S. Quinn, C. Friday, H. Lucas, G. Mangieri, M. Stanier.



11-2 Miss Rudzinski
FRONT ROW: T. Moore, D. Derr, C. Rowe, W. Connor, P. Cerutti, E. Chase. ROW 2: D. Porter, J. Howard, D. Dellapina, D. Forsyth, C. South, D. Cook, D. Duerksen, S. Rich, M. Dinning. ROW 3: M. Grummer, M. Sweet, J. Laros, S. Keisling, R. Tuchman, C. Bengston, K. Ronksley, P. Andres, P. Zaremba, J. Viehman, J. Grubb.



11-3 Mrs. Furlong

FRONT ROW: K. Pidgeon, D. Rump, M. Small, G. Gates, F. Kountz, S. Slavkin. ROW 2: K. Hails, D. Willen, P. Crosby, J. Grosso, V. Breide, I. Rappaport, R. Puck. ROW 3: N. Parker, M. Dawson, N. Drozynski, M. Bach, J. Collins, K. Smith.

11-4 Miss Whinnie

FRONT ROW: J. LaGuardia, S. Schecter, P. Henderson. ROW 2: P. Kramer. ROW 3: B. Graham, S. Hildabrand. ROW 4: L. O'Brien, S. Simmons, A. Meadows. ROW 5: J. Moore, L. Whitford. ROW 6: S. Brennan, J. Lamont, M. Maxwell. ROW 7: R. Finley, R. Carlin. ROW 8: C. Berkowitz, H. Hamilton, A. Bortz. ROW 9: R. Seymour, R. Aronson. ROW 10: B. Belke, J. Datesh, J. Nicklas.

11-5 Miss Dean

FRONT ROW: D. Wagner, L. Stewart, D. Cohen, K. Zoller, S. Folan. ROW 2: D. Lampert, J. Shannon, M. Younkins, B. Nurnberger, B. Burgess. ROW 3: C. Greenwald, P. Haggerty, S. Gelin, J. Collery, M. McCarthy. ROW 4: B. Clatty, C. Unger, T. Peterson, C. Kelly. ROW 5: J. Carpenter, R. Holroyd, D. Driskell, C. Sanders, T. Freeman, P. Salvatora. ROW 6: T. Yorty, J. Koerner, B. Wells, B. Rugh, J. Williamson, F. DeWitt.





11-6 Miss Frobese

FRONT ROW: A. Olson, R. Davia, G. Heckman, B. Weiss, B. Martin, D. Frayer, R. Spickard, M. Laster, M. Monsein. ROW 2: S. Misplay, G. Kurtz, S. Speicher, S. Younkins, A. Hoffman, L. Stern, D. Kennedy, E. Emack, M. Laign. ROW 3: D. McMillen, L. Sachs, M. Ramsey, S. Amdur, J. Haney, S. Charnell, M. Silvernail, L. Mogab, B. Hazlett.



11-8 Mr. Bianco

FRONT ROW: L. Wehner, C. English, B. James. ROW 2: G. Steel, E. McGrath, K. King, K. Banerjee. ROW 3: A. Oram, J. Egal, V. Russo. ROW 4: J. Archer, C. Charters, J. Cardiges, M. Maxwell. ROW 5: R. Wedell, J. Heffernan, B. Newhams, W. Conner. ROW 6: L. Criswell, B. Lohman, S. Hanke. ROW 7: M. Morton, B. Adams, M. Scheu, P. Burkhardt.



11-7 Miss Sneary

FRONT ROW: C. Frame, D. Stern, D. Aderholt, R. Ban, D. Portella, K. Zimmerman, G. Swindell, C. Stephan. ROW 2: G. Yorke, E. Felder, K. Harris, G. Chandlee, E. Kent, L. Hauss, J. Fraher, R. Chivers, S. O'Neill.





11-9 Mr. Gilbert

FRONT ROW: C. Wells, G. Merrell, T. Sistik, T. Marshall, R. Soisson, R. Wolf, S. Long, R. Kanspedos. ROW 2: J. Rudick, J. Weber, M. Graziano, J. Weezorak, M. Cosgrove, D. MacLean, J. Leonard, T. Huzella, P. Brown. ROW 3: J. Bogart, B. Dougherty, C. Hamilton, L. Anderson, P. Moretti, N. Morrow, P. Conway, L. Rafferty, L. Amdur.



11-10 Mr. Ruth

FRONT ROW: P. Drake, M. Lahera, S. Douds. ROW 2: L. Kott, C. Haus, L. Schoedel, D. Troppoli, L. Tilton. ROW 3: S. Branchen, G. Graf, Y. Wery, H. Harris. ROW 4: S. Haudenshield, B. Kenny, J. MacPherson, V. Lupean. ROW 5: R. Ruck, R. Frisch, B. Grotevant, A. Lankford, T. Fair. ROW 6: M. Bannon, B. Bennett, B. Armentrout, M. Stern.





11-11 Mrs. Zacur

FRONT ROW: K. Brennan, L. Colton. ROW 2: P. Morgus, N. Heights, J. Hawkins. ROW 3: S. Purvis, P. Cunningham, S. Chavern. ROW 4: M. Contes, R. Drummond, B. Rothfus, J. Howe. ROW 5: D. Jennis, B. Antion, D. Guiney, J. Dibrell.



11-12 Miss Billingsley

FRONT ROW: N. Gaskill, C. Elmen, C. Brown, S. Lieberman, E. Clement. ROW 2: D. Gaynor, H. Mayers, K. Junker. ROW 3: A. Stout, J. Grafton. ROW 4: J. Troan, S. Morfee, C. Valentour. ROW 5: H. Mason, B. Reschke. ROW 6: M. Shord, P. Favaro, D. Carlson. ROW 7: L. Mills, S. Worley. ROW 8: C. Nichol, B. Campbell, J. Reynolds. ROW 9: J. Barnhart, D. Gallagher. ROW 10: D. Levin, R. Seidenstricker, J. Roberts.



11-13 Miss Lenk

FRONT ROW: W. Hickey, B. Kleinman, D. Rowles, M. Schneider, P. Humes, R. Farmer, D. Wells, T. Scattaregia. ROW 2: L. Cadwallader, M. Rich, J. Higgins, R. Cunningham, J. Pardo, S. McLaughlin, R. Kobelak, P. Welch, F. Dailey, L. Griffith. ROW 3: D. Carr, B. Adair, C. Farnham, B. Baird, S. Burroughs, D. Mueller, D. Miller, W. Spooner, J. Sarver, B. Schmidt, N. Kirby.



11-14 Mr. Stanish

FRONT ROW: S. Bostwick, R. Harris, J. King, C. Miner, P. Son, N. Parker. ROW 2: L. Zemelka, S. Erinrich, M. MacNamara, D. Cunningham, K. Burton. ROW 3: D. Smiley, R. Bisbe, M. Camarinos, M. Walther, M. Lawler, K. Miller. ROW 4: C. Burr, K. Danko, P. Tieman, M. Fenton, K. Cotton. ROW 5: D. Duchene, D. Meinbresse, K. Bombick, A. Brewer, T. Gosnell, E. McCready.

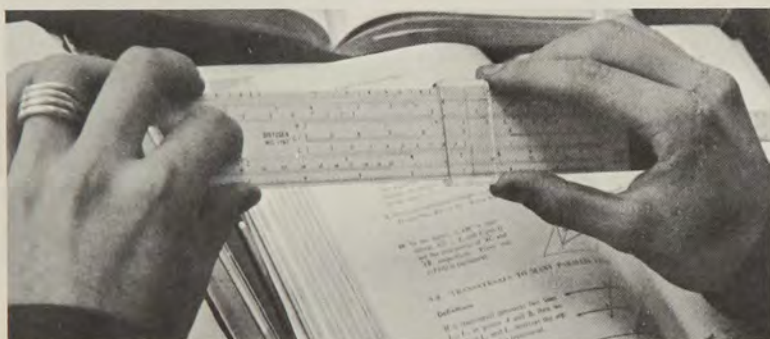

11-15 Mr. Kaczorowski

FRONT ROW: C. Daugherty, C. Rutherford, S. Thomas, T. Chakos, T. Woodworth. ROW 2: P. Vockel, B. Stuedler, B. Collins, V. Zabban, L. Henry. ROW 3: P. Schwartz, H. Coughanour, D. Allen, J. Greene, D. Ferguson. ROW 4: C. Jones, J. Smeal, G. Barach, D. Dean, T. Jennings. ROW 5: D. Hepper, C. Shirley, V. Sazunic, M. Kall, T. Sutton.



11-16 Mrs. Adamson

FRONT ROW: J. Dunn, S. Worden, J. Sprecher, G. Kent. ROW 2: P. McCallum, B. Schaaf, C. Manning, M. Irwin. ROW 3: L. Sortino, K. Hagan, S. Benson, D. Roberts. ROW 4: J. Mock, K. Niemeier, K. Mikus, W. Murray. ROW 5: M. Welton, D. Erskine, S. Johnson, J. Read.

11-17 Miss Magura

FRONT ROW: K. Shogry, K. Nesbit, D. Roscoe, C. Capizzi, S. Machajewski. ROW 2: L. Nassar, D. Hackenberg, L. Fitzgerald, M. Lehman, G. Gold. ROW 3: D. Samples, P. Bott, L. Phillips, P. Wood, K. McQuade, P. Pantone. ROW 4: J. Hall, J. Wichmann, P. Hearn, T. Evans, J. Federici. ROW 5: C. Freeberg, J. Houston, W. Wright, F. Schnure, W. Martin, R. Detwiler.



11-18 Mr. Barclay

FRONT ROW: L. Stewart, S. Kalson, M. Youngling, V. Sorg, T. Teichmann, N. Bernhart. ROW 2: S. Asmond, T. Sullivan, J. Scanlon, D. Hartney, G. Moore. ROW 3: S. Morris, M. Gabel, S. Betzold, R. Mayberry, D. Reece, J. Purpura, D. Camiola. ROW 4: B. Schriber, S. Roberts, K. Kropf, D. Fitzgibbons, H. Brandt, B. Rosenberg.

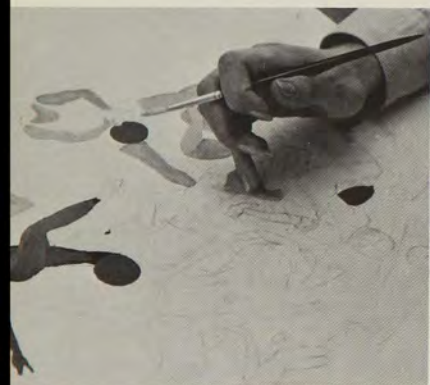

11-19 Mr. Jaklich

FRONT ROW: B. Paulson, W. Williams. ROW 2: B. Abelson, K. Kimmell, B. Phillips. ROW 3: D. Haller, D. Clever. ROW 4: S. Hudson, B. Schmid, M. Brown. ROW 5: D. Clay, L. Gawron. ROW 6: J. Fleming, C. Fleischman, M. Nazmack. ROW 7: G. Jones, R. Belke. ROW 8: D. Sharrow, J. Perry, S. Hein.



11-20 Mr. Gaertner

FRONT ROW: R. Miller, J. Saxon, C. Kubiak, B. Dau, D. Teodori. ROW 2: M. Morgan, M. Beckes, J. Pitney, K. Worcester, S. Leonard, A. Sessa. ROW 3: J. Squier, G. Kincheloe, N. Stewart, K. Kane, L. Miller, M. Jolly. ROW 4: M. Banks, H. Dinneen, B. Bittner, S. Shields, J. Junker, A. Mazzone. ROW 5: K. Hanna, M. Mordaunt, G. Houser, K. Wieggers.



Juniors missing from homeroom pictures: FRONT ROW: G. Krofcheck, D. Giles, S. Kalson, C. Crothers, T. Bartlett, T. Teichmann, B. Spitz, K. Smith. ROW 2: M. Youngling, P. Scoggins, P. Gee, A. Devenyi, G. Lanfrankie, A. Patdelich, T. Lothrop, N. Chaffey. ROW 3: B. Stuedler, J. Moore, C. South, L. Kaufman, J. Greene, J. Reynolds, S. Shakaran, N. Bell, D. Russell. ROW 4: D. Rowles, B. George, C. Myers, R. Heeter, J. Howard, C. Nowe, A. Covert. ROW 5: R. Belke, D. Helwig, M. Hardman, J. Kincheloe, C. Donohue, J. Sanstead, B. Mitro. ROW 6: T. McGillen, G. Tatterson, J. Rice, J. Adamiec, P. Humes, J. Cooper.





SENIORS





MICHAEL STEVEN ABERANT



MARCIA MARIAN ACKENHEIL
NANCY LYNN ACKERMAN



ROBERT EDWIN ADAMS
CAROLYN JUDY ADDITON
NANCY CLARISSA ALEX
FRANK R. ALI, JR.



CHERYL JEAN AMICK
DONALD S. ANDERSON
KAREN MARIE ANDERSON
MALCOLM WILLIAM ANDREWS



Faces, books, teachers, meetings, lockers, dances, lunches, and exams

RICHARD C. APPEL
NANCY ELIZABETH AUNER
ELLEN PENDLETON BAGGOTT



BELINDA BAKER
DAVID PAUL BANKSTON



BONNEY BARBER

SHARON C. BARBER





JANE LINDSAY BARNES



CAROL SUSAN BARTRAM
THOMAS A. BATTAGLIA



CHRISTINE BAUMAN



JOYCE CATHERINE BAYER



JUDITH ANNE BEACHLER
DAVID BEAUCHAMP
JAMES R. BECKWITH
BRUCE A. BEEHLER



SARAH KAUFMAN BEIDLER
BARBARA ANN BELLISSIMO
MICHELE ANNE BELLUOMINI



GUSTAVO BENEDICTY

snowball into a year.

KAREN M. BENINTENDE



KENNETH MICHAEL
BERLINER
BARBARA JANE BERNARD



MARILYN BESS BENTLEY
MELISSA BERGENER



MICHAEL KEVIN BERRY



FRANCES LORENE BILLANTI
ROBERT S. BINEK
RICHARD KEPPLER BIRNEY



CHRISTINE LOUISE
BLACKBURN

NANCY JOSEPHINE
BLACKWELL
BENNETT MARK BLOCK



DEBORAH JEAN BLOCK
MICHAEL DAVID BOGDON

ALLEN PAUL BOLLINGER
FRANK G. BONELLI



JULIE BOWEN
SUSAN ELLEN BOWER
JAMES PATRICK BOYLE



DEBORAH JEAN BRADLEY
KAREN ELIZABETH
BRADSHAW

DAVID DALLAS BRANTLEY



Accepting the burden of responsibility, seniors succeed last year's first



DOUGLAS JOEL BRAUN
CHARLES RICHARD BRODBECK
THOMAS WILLIAM BRODERICK
ANN BRONSON

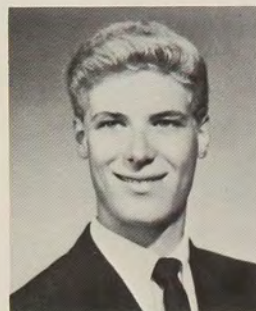

GARY DUNCAN BROWN
JEFFREY EWING BROWN



JUDITH BROWN

JOHN ALEXANDER
BROWNLEE III
KELLY THOMAS BRUCKART
JAMES EDWARD BURNS
ALAN RICHARD BURT



LESLIE JEANNE BUTLER

LINDA ANN CALLAND
BRUCE CAMPBELL



CAROL ANNE CANTALUPO
PAUL ELLIS CAPLAN
LINDA MARIA CAPOFERRI

string halfback or Student Congress President.

Blue and gold brighten the stadium for a game preceded by a day of

AMIEL B. CARAMANNA
SONIA ANGELICA CARANDE
VINCENT ROBERT CARDUCCI
DONALD BRAUND CARLSON



LINDA LOUISE CARNES
ELIZABETH ANN CARTER

GRAHAM MARSHALL CARTER



MARY PATRICIA CATHEY
RON CEPIKOFF
BETTY JANE CERUTTI



PHILIP DAVID CHAMBERLIN

LINDA JUNE CHARNELL
ROBERT T. CHARTERS III



GLENN HOLLIS CHILD
LORRAINE FRANCES CHIVERS

CARLA JO CHRISTOPHER





BRUCE W. CLAGG



EDWARD BRYAN CLARKE
SAMUEL DALE CLARKE



DORIS LEE CLARKSON
SUSAN MARCELLA CLARRY
JOHN MITCHELL
CLINGERMAN



DUDLEY W. COLES



JAMES E. COLLINS



NANCY H. COLLINS
WILLIAM H. COLLINS



ROBERT ALDEN CONN



EDWIN BRADFELD
CONNELLEY



CANDACE CLAIRE CONRAD



VINCENT H. CORVINO



throbbing halls and thundering chants.

DENNIS COVER
SUSAN EDITH COX



FRED CHRISTIAN CRAMER





NANCY JO CRITELLI

LINDA JEAN CROW
ELIZABETH IVIE CULLEN
MARY ALICE CULLINAN



CANDY L. CUNNINGHAM
LAWRENCE CUTTER

JEAN LOUISE DAILEY



BARBARA LEE DANFORTH
MARGUERITE ANN DARROCH
CONNIE I. DAVIS
DEBORAH DALE DAVIS



JO ANN DAVIS
SHARI LYNN DAVIS

ALFRED RICHARD DEAN



JONATHAN WILLIAM DELANO

JOHN ANTHONY DELEO
CHRISTOPHER LOUIS
DELLAPINA



Backed by hours of brushes, nails, needles, and scripts,



JAMES MICHAEL DEVLIN
JANICE LYNN DEWALD
HAROLD DEWOLF



DON JEFFREY DIETRICH



MAURICE EVERETT
DISPENNETT
BARBARA DIXON



MARNO ELIZABETH DOCZY
BARBARA MARIE DONAHOE



DAVID LAWRENCE DONAHOE
DEBORAH ANN DORE
DALE DAVID DOREN



THOMAS JOSEPH DORNETTO
MARGARET ELLEN DORRELL

EARLE NICHOLS DOUGLASS



TERRY ANN DREVEN
DARCY LOU DRISCOLL
GARY RICHARD DUDA

JOHN KANE DUGGAN



seniors deliver a play to the footlights.



LÁSZLÓ DEZSŐ DUNDICS



RUTH ANN DUNKER
CAROL M. DUNN



BRUCE PETER DUPRÉ
DIANNE MARY DUVALL
BOBBI R. EBY

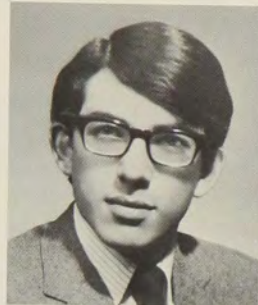

MICHAEL DONLEY
ECKENRODE
SCOTT McCALLUM
EDWARDSSEN
HENRY PETER EGAL

CAROL ANN EHLERS



LINDA GRACE ENGEL
DANA LOUISE EVANS
DEBORAH PATRICIA FAWCETT
ALEXIS SUE FEINEIGLE



Candidates fasten tiny tags to collar buttons



LINDA ANN FERRIS



MARCIA LEE FINK



JOHN C. FIEDLER
JUDITH E. FIDLER

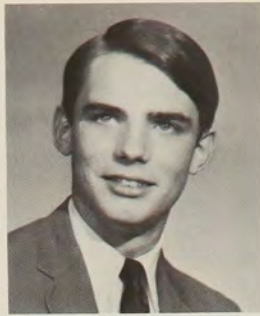

ROBERT EDWARD FISCHER
JEFFREY DAVID FISHER
MARK FISHERKELLER



BABS FISSINGER
PATRICIA HELEN FLAHERTY
DUNCAN A. FLEMING



BARBARA ANN FLINT



LELAND E. FLOYD

LINDA EVELYN FORRESTER



JOHN LEWIS FOSTER

STEPHEN M. FOSTER
RICHARD SPEIGHT
FOUNTAIN
TOM EDWARD FRASIER
BONNIE CROCKETT FREAR

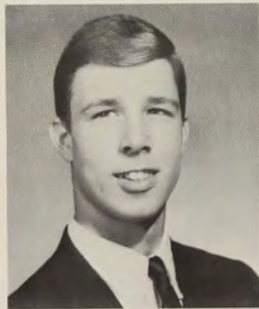

and multicolored posters to doorways.



RANDALL VERNER FREAS
NEIL W. FRICK

RONALD WILLIAM FRISCH
JILL DIANE FULLERTON



Pale dresses, flowered wrists, and polished shoes

LINDA ANNE GANZAR
WILLIAM KENNETH GARDNER
LYNN ALISON GARVEY
PRISCILLA ANNE GATES



JEROME WAYNE GEORGE
MARY KATHLEEN GETZ



JAMES MICHAEL GIANOUTSOS
VALERIE ANN GIBBS

HARRY S. GIERHART



DONALD JOHN GIESMANN
CATHERINE MARIE GILLIGAN
LINDA LEE GOLIGHTLY
BETTY JANE GORDON



ALICE ELIZABETH GOSNELL
NANCY EILEEN GOSNELL

LINDA K. GOTTSCHALK





DENIS MATTHEW GRANCE
LAIRD THOMAS GRANT

EILEEN MARY GRATTAN
DEBORAH JANE GRATZ
CYNTHIA SUZANNE GRAY

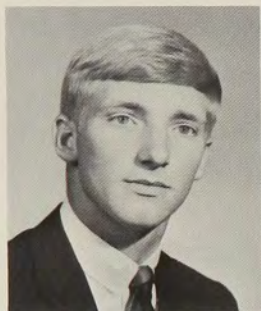

RICHARDSON KERR GRAY
JEFFREY HOFFMANN GREEN
SCOTT HUNTER GREGG

KRISTINE NELL GREGORY



BARBARA MARY GRIFFIN
KATHLEEN ANN GROTEVANT

PAUL J. GUINThER
CYNTHIA LYNNE HACKMAN



ROSEMARIE HAFEN

whirl to November instruments.

LAUSON STUART HAFER
CHARLES R. HAIN
JOSEPH JAMES HALL





MARCIA ANNE HALL
MARCUS VERNON HALLUM

MARYLOUISE LAY HAMEN
MARGARET ELIZABETH
HAMILTON



Dancers churn Pitt Stadium's field.

SUE ELLEN MERRITT
HAMILTON
JAMES ANTHONY HANEY
SALLY LOU HANKEY
KRISTA MARIE HAPPE



STEPHANIA ANN HARDEN
DOUG HARDING
CAMILLE ANN HARDISTY

DOUGLAS ALFRED
HARDTMAYER



Names pile onto Snowball ticket waiting



CAROL LINDA HARKINS
THOMAS WILLIAM HARPER

MARJORIE ANN HARRIS
BRIAN CURTIS HARRISON



JANE EVERETT HARTER
ALISON JANE HARVEY





EDWARD CUMMINS HASTINGS
BARBARA SUSAN HAUSS
MARILYNN VIRGINIA HAYES
MARY AMANDA HAZLETT

GARY A. HEALEY
KAREN ANN HELBLING
KATHLEEN HELBLING



JOHN MICHAEL HENDERSON

THOMAS S. HENDERSON



JOHN RICHARD HENRY
MARIA TERESA HENRY
RICHARD ALLEN
HERRINGTON

lists. Dallas ropes off streets until 2 a.m. January resembles September.



ANNE DEARBORN HESSION
MARY VIRGINIA HESTER
ANNE ELIZABETH HESTON

BEN JAMES HILL



MARILYN DIANNE HILL
MARTHA LEE HINCHLIFFE



SUSAN HIRSH
MARGIE SUSAN HITE



WENDY ANNE HIPPLER
STEVEN HARVEY HIRSCH



DIANE LOVING HIXENBAUGH

Washington Road's trailer trucks and insistent custodians' bells



SUSAN LYNN HOAK

TIMOTHY G. HOFF
CAROL ANN HOFFMAN
DAVID MILTON HOGAN



CINDY LEE HOKE
GAIL LYNNE HOLBEN
CHRISTINE DIANE HOLLAND
RICHARD K. HOLZWORTH



CAROL JEANNE HORGAN

NINA PHYLLIS HOROWITZ



ANITA LUCY HOUGHTON
CHERYL ANN HOUSER

CARL ERIC HOWE





CON EDWARD HOWE

JOHN CHARLES HUCKESTEIN



JANET RENAE HUFF
MARY LOUISE HUGHES



LINDA FRANCES HUMES
BARBARA LEE HUNT
WARREN DAVID HUNTER

mingle with lectures on carbohydrates or the Elizabethan Era.



DEBRA EDYTHE HUTCHINSON
WILLIAM HALL HUTCHINSON

CHRISTOPHER N. HYSLOP
RON JACKSON



RONNA CAROL JACOBSON
TERRI DAWN JAMES
JAMES RUSSELL JAROSZ
BARBARA L. JENNINGS



ELSA LEE JERNSTEDT
THOMAS JODY

NANCY GARRISON JOHNSON



A suddenly grasped T-square technique or a

CHRISTOPHER DENNIS JONES
DAVID PARKER JONES
MARCIA LOUISE JONES
NANCY LOU JONES



NEIL WAYNE JONES

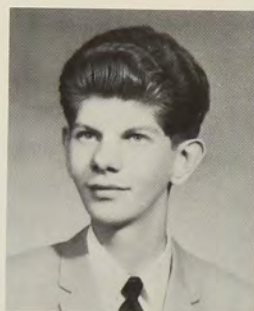

ROBERT GEORGE JONES
ROBERT JOSEPH JUNKER



JUDY LYNN KANAREK
ROBERT WALTER KANE
PHILLIP JAY KATZ
JOHN H. KAZANJIAN

MICHAEL JOSEPH KELLY
REGINA MARIE KELLY
JUDITH ELLEN KEMMERER



MARGARET ROBINA KERR
DENNIS PAUL KIEFFER
KYLE ANN KIMMELL
GORDON M. KIMPEL

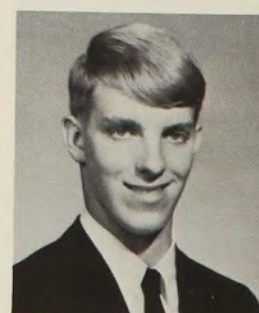

new sense of purpose triggers a consciousness of twelve years' forming.



PATTY ANN KIRBY



SARAH L. KIRBY
PETER K. KNOWLES
MARY LOU KNUTH



DAVID A. KNUTSON
REBECCA LOUISE KOCH
MARILYN RUTH KODISH



KAREN KATHERINE KOEGLER

LESLIE JANE KOHMAN
ANN ELIZABETH KOWALLIS



GAYLA ANNE KRAETSCH
FRANCIS XAVIER KRILL

MARGARET JOAN KRILL



LOUISE KATHERINE KRUGH
THEODORE PAUL KUBIAK



SUZANNE WENDY KULESZ

DIMITRO C. KULIK





THOMAS A. LABOON JR.



WALTER JOSEPH LACEY
WILLIAM ROBERT LAIRD



BETH ANN LAMMERT
JOHN CLUTE LARMETT
MARSHA JANE LAUTERBACH



WAYNE RUSSELL LAVALLA
PAT LAWRENCE
BEVERLY GAYNELL LAYNE



JERROLD ALLAN LEBAU

JUDITH ANN LEBO
PAMELA ANN LEHMAN
RICHARD W. LEITCH



Seen behind stage podiums, on basketball courts, and in



DAVID FREDERICK
LELAND JR.

VICTORIA ANN LINGE



ANN BARBARA LEVER
ROBERT BRUCE LICHTER



BONNIE MAE LINGENFELTER
SANFORD LIPSMAN
ROBERT DALE LISLE



NANCY P. LOGAN
WENDY BARBARA LONG
LINDA JEAN LOOS



ROBERT THOMAS
LOUGHRAN



JANE ANN LOXTERMAN

LINDA RAE LOXTERMAN



SUSAN RUTH LYONS

GREGORY MATTHEW
MACIVER
DONALD SHELDON MACOY
ANDREW CHARLES
MACPHERSON
KAREN SYDNEY
MACPHERSON



BARBARA ELAINE MADDEX
CHRISTY ELIZABETH MAGER

LINDA MALLOZZI
ROSEANN M. MANCUSO



publication offices, faces match jobs

until names match faces.

PETER KIRTLAND MARSH



MARGARET H. MANSFIELD
KENNETH ALLEN MARCH
BECKY SUE MARRS



Released to the halls by a bell, teachers and students dodge elbows,

LAURIE ANN MARSHALL



PATRICIA ANN MARTIN
JOHN JOSEPH MATHISON
DAVID STUART MATTER

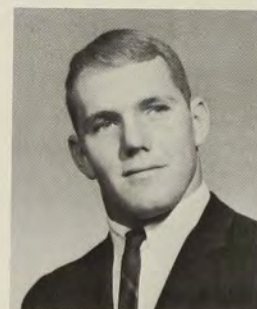

CHRISTINE M. MATTHEWS

CHRISTINE McCLELLAND
MAXCY



JOHN H. MAXWELL
BRADLEY DALE MAY
CHARLES ARTHUR MAYER
GARY W. MAYER



HENRY LEWIS MAYERS

FRED R. MAZZARINI JR.
DEAN FRANCIS McALLISTER

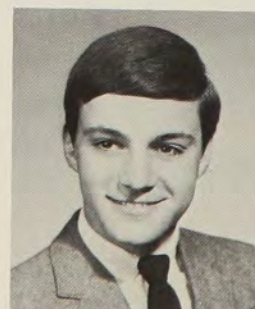



DAVID MICHAEL McCLOSKEY
ROBERT EDWARD McCLURE
THERESA VIRGINIA McCULLY
KEITH McDERMOTT

briefcases, sliderules, and water fountains.



BONNIE JEAN McDOWELL



JOHANNA G. McGEENEY
SUE ELLEN McGRANE



GARRETT O. McGRATH
GEORGE PATRICK
McGUNAGLE
JAMES L. McKEE



JOHN WILLIAM McKENNEY



CHRISTINA LYNN McKINLEY



DANIEL J. McKINLEY
NANCY ANN McKOWN



CHARLES VANCE McLAUGHLIN
CLAIRE LOUISE McMILLAN
DAVID ROGERS MEADE
VIRGINIA GERTRUDE MEADE

Third year locker partners share quotations, cartoons, and clippings

MARY ANN GERMAINE
MEAGHER
LOWELL JACKSON MEEK
RICARDA ANNE MEIS
BARBARA KATHERINE
MERCER



JOHN ANTHONY MEYER
KAREN CLARK MIKUS



MARK ANTHONY MILLER



MERIANNE CATHERINE
MILLER
STUART BURKE MILLER
MARGARET TOSLAND MILNOR



WILLIAM HOWARD MILO



KEITH CHARLES MILTON
MARY MARGARET MOCK



LOUIS WILLIAM MOLNAR
LAWRENCE B. MOLOSKY



MATTHEW ROBERT MONSEIN
THOMAS WILLIAM
MONTGOMERY





G. NELSON MOORE



MEREDITH MOORHEAD
MARIBETH MORELAND

PATRICE ANN MORETTI
CAROL LOUISE MORTON
MARSHA LYNN MOSLEY



ELAINE MARIE
MUMY



JANE FRANCES MURRAY



ROBERT M. MUSTIN
KURT MICKLE MYERS

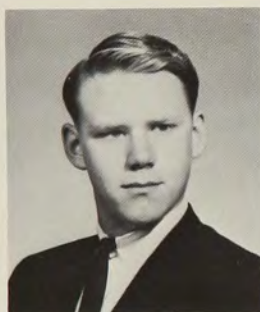

MARY BETH NASSAR



RICKA NASSIKAS



JEFFREY A. NELSON



learning to tolerate muddy boots, chemistry
goggles, and slippery bathing caps.



PAUL GEOFFREY NELSON
BRUCE ALAN NESVIG
THOMAS NETTER

JEFF A. NEUBAUER



Homeroom programs, Christmas projects, and holiday gifts reaffirm



ROBERT HENRY NEUWORTH



PETER CARL NICHOLSON
KATHLEEN MARY NILLES
MICHAEL K. NOLAN



THEODORE MARK
OCHODSKI

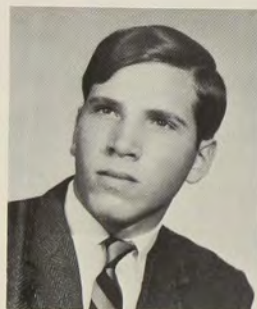

DAVID HENRY OERMANN
MICHAEL FRANK
OETTINGER



ROBERT D. OLSEN
GARY MARTIN OLSON
JOHN HOWE OLSON
ROBERT FRANCIS O'NEILL



JAMES T. ORR
JANE CHRISTINE ORTNER



CHARLES DAVID OSBURN
MADELYN JEAN OTTINO



STEPHANIE LEE
OVERFIELD



MARIE IRENE PAOLICELLI
LAWRENCE MICHAEL
PARKER
MARY MARGARET PARKER

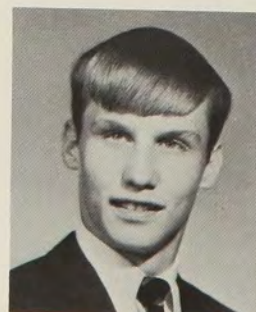



SUSAN LEE PARKER
JOANN MARIE PASCARELLA



GAIL ANN PATERSON

the affinity between a homeroom and its teacher.



FRANCINE MARSHA PATTAK

THOMAS C. PERRY
MARIS RAE PETERS

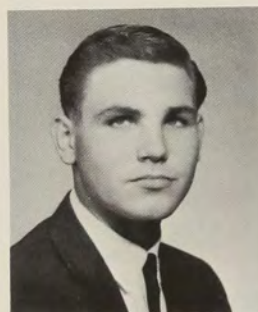

CHARLES BOARD PHILLIPS
EDMUND HENRY PHILLIPS
JOHN DOUGLAS PHILLIPS
RAYMOND S. PHILLIPS JR.



THOMAS R. PHILLIPS

DONALD LEWIS PILARSKI
PHILIP ANTHONY PISCHE



ERIC CONRAD PLOTTS
ELIZABETH LORING POLLACK
RICHARD JAMES POULTON



TOMMIE LYNN PROCTOR



TIM PROVANCE
STEWART C. PUTNAM



ARTHUR BARTLEY RAGUSO



BENNETT CHARLES RANDMAN

MARY MARGARET RAPP
JOSEPH FRANCIS RASO
JANICE MARY RAYMO



ANN STUART RECTENWALD
LESLIE ANN REED
MARY LINDA REED



CYNTHIA SUE RESCHKE

JOHN TERRY REX
SUSAN JANE REYNOLDS



THOMAS ARTHUR REYNOLDS
SYLVESTER RICH
MARY KATHLEEN RICHTAR

RICHARD R. RIEGER



Pamphlets announce board scores; approving initials litter diploma lists;



LYN RINEHART
GAIL FRANCES RITCHIE
DIANE ELIZABETH RITZ



NANCY RUTH ROBERTS

MICHAEL L. ROBINSON
SINDI JANE ROSE

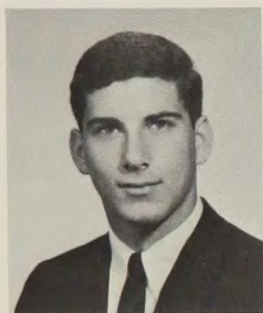

BRUCE MARK ROSEN
CATHY FAYE ROSS

VIRGINIA POWER ROSS



WILLA A. ROTE
DONNA DIANE RUBINOFF

DEBORAH KATHRINE RUSSELL
RICHARD ANTHONY RYDZE



April envelopes conceal next year's destinations.



SUSAN ELAINE SAGE
ROBERT K. SANDBERG

ELLEN JANE SARGENT





JANE FRANCES SARVER

GARY S. SAWHILL
LOUIS A. SCARCI
PATRICIA LYNN SCARLETT



THOMAS PAUL SCARPACI
RICHARD SCOTT SCHAEFER



JAMES ARTHUR
SCHARBROUGH

MARSHALL CRAIG SCHEIMER
MARTHA ADELE
SCHIFFHAUER
BARBARA SUE SCHILBERG
MARGARET JEAN SCHLEDT



CHARLES JOHN SCHLOTTER
CAROLYN ROBOTHAM
SCHMALZ

BERNARD WILLIAM
SCHNIPPERT



KEVIN A. SCHNUPP

JANICE JANE SCHNURR
JOYCE ANN SCHOEPPNER



Students and advisers climax hours of controversy



CAROL LYNN SCHULTZ
NED S. SCHWARTZ
JOHN R. SCHWEINSBERG JR.



JOHN CHARLES SCOTT
ROBERT ALAN SEIFERTH

FRED J. SEILER III



WILLIAM ALLEN SETTLE
GEORGE GRAHAM SHADLE
MICHAEL ALLAN SHAPIRO
JEAN SHAUGHNESSY

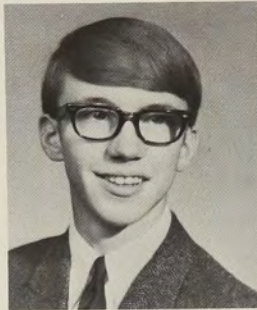

MARTHA JOANNE SHAW
CHARLES SHEEHY
ROBERT J. SHEKELL



DIANA MARIE SHIELDS
RICHARD CURZON SHIELDS
WENDY JEAN SHIELDS

LINDA KATHRYN SHRADER



with hours of creation to produce a composite of senior talent.

A senior passes through the 180 days until



HELEN FRANCES SHUMAKER

MARY ELLEN SIBERT
MARSHA ANNE SIKORA
ELLEN RENÉE SITOMER



CYNTHIA KIRK SMITH

JUDITH N. SMITH
LEON RAYMOND SMITH



LYNN CAROLE SMITH
ROY BROOKS SMITH

VERNON W. SMITH
JOHN CHARLES SNYDER



ROBERT N. SOLENDAY
GEORGE HACKETT
SOLLENBERGER
SANDRA LEE SOLOMON



HERBERT PETER SORG
NICHOLAS WILLIAM SOROKA
DANIEL NORMAN SORTH

RICHARD CONRAD
SPANGLER III





PATRICIA LOUISE SPARKS
ELEANOR LEIGH SPEICHER
WALTER SPELAR
KENNETH GEORGE SPILLIAS



BONNIE JEANNE SPRUILL
THOMAS ANDREW
STECHSCHULTE



BARBARA JANE STEHLE

JEAN MARGARET STEINHART
MARY RITA STETZER
PAMELA LOUISE STICKLE
TIMOTHY A. STIRLING



MARY LYNN STOCK



CLAIRE ALICE STONE
WOENDI M. STONE



VICTOR JOHN SURMA
CHRISTINE LOUISE SWINNEY
TED JOHN SWISHER
EDWARD IRA TAYLOR

the dawn of horns and evening of soft lights belong to him.

Ribbons fly at half mast as gowns and mortar boards



JILL BROWN TAYLOR

GRETCHEN MARIE
TEICHMANN
ROSARIA MARIA-
TERESA TENACE
SUSAN E. THOMAS



THOMAS C. THOMAS
BARBARA ADELE
THOMPSON
ERNEST FRANCIS
THOMPSON
JR.



DAVID MOUNTSIER THORN
JOHN LESLIE TISCHUK
JOHN M. TOBIN
SUSAN R. TODER



RANDALL HOWARD TOMB
SANDRA RAE TRIMMER

MARY KAY TUCKER
ROBERT THOMAS
PALLEY TUMPSON



CATHERINE URSULA
TUTTLE

JOHN EDWIN VALENTOUR
THOMAS M. VALICENTI
GILBERT W. VETTER

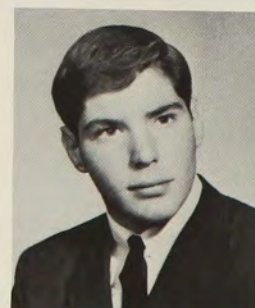

replace the red and white salute.



BARBARA ANN VISSAT
MARY A. WALDRON



JAMES DOUGLAS WALNEY
LYNN ELIZABETH WALSH



FRANKLIN DAVISON
WALTERS



CAROL ANN WALTZ
KAREN MORELAND
WAMPLER



TIMOTHY WATERS
PAMELA ANN WATTS
GALE WEAVER
PAUL DOUGLAS WEBER



WARREN McCLURE WEBER

CHARLES DE Q. WEHRUM JR.
JOHN ANDRE WEISBROD



JANE CAROLINE WEISE
KAREN LYNNE WENGER
SHARON LOUISE WENGER

JAMES S. WETMORE



Outlined by finality, senior year, high school, twelve years,

DIANE MARY WHEELER
CATHERINE JANE WHITE
SUZANNE DARLEAN
WHITEHEAD
JOHN WILLIAM WHITFORD



JOHN STEPHEN WHITTIER



MARY ALICE WHITTIER
JAMES R. WICKER



REBECCA MARY WIEGERS
JAMES E. WILLIAMS



KAREN SUE WILLIAMS

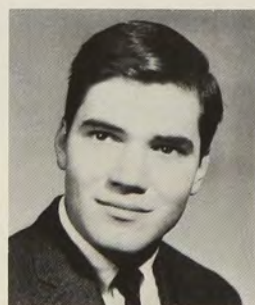

WILLIAM G. WILSON
MARGARET ANN WINSCHER
THOMAS ALBERT WINSCHER



ELEANOR DUSTIN WISE
MARY CASSANDRA WOLF
CLIFFORD WOLFE JR.



NANCY ELIZABETH
WOLFENSPERGER
DEBORAH JEAN WOODS



JEFFREY CALVIN WORK

PETER REID WRAY
CAROL LYNN WRIGHT
WILLIAM S. WRIGHT



BARRY ROBERT WYERMAN
JAMES WILLIAM YEE
DEIDRE JEANNE YOUNG
LINDA PATTERSON YOUNG



RALPH SHERRICK YOUNG

KEITH ALAN YOUNGMAN
PAMLA ANN YOUNGQUIST



VICTORIA ANN ZABETAKIS

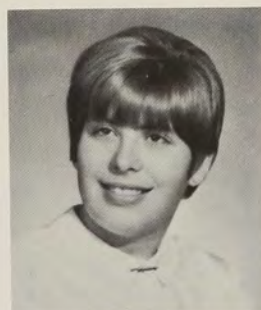

JANE ANN ZANOLLI

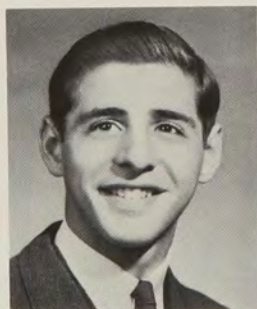

MICHAEL G. ZASTEMPA
SUSAN LINN ZOOK
JOHN P. ZOTIS
SUZANNE CRAIG ZWINGGI

and a part of life catapult to completion.

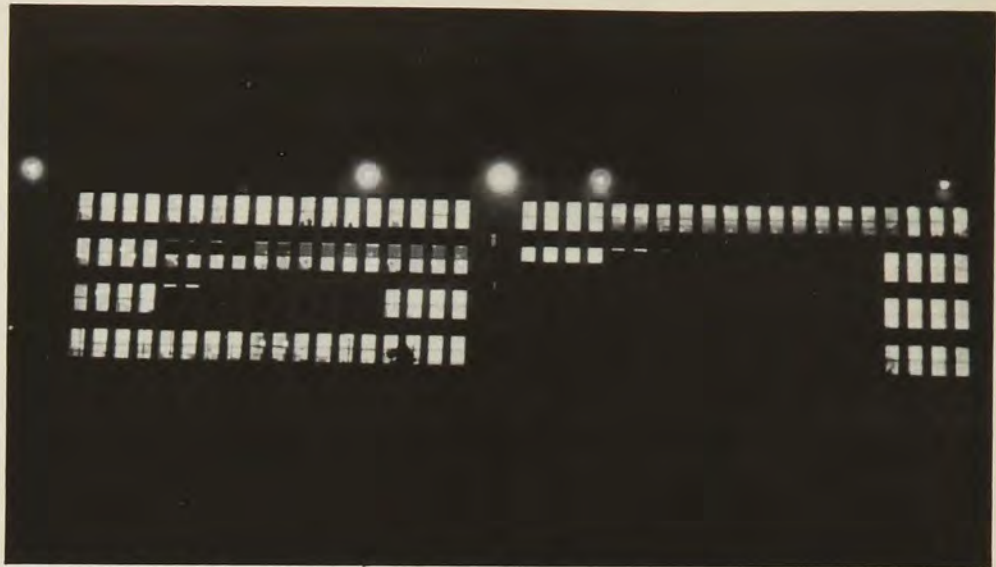

Windows lighted in a "67" intensify the spirit at the Senior Recognition Game.

SENIOR DIRECTORY

MICHAEL STEVEN ABERANT

Wrestling, Homeroom Off., Honor Roll, P.A., Studio.

MARCIA MARIAN ACKENHEIL

Rifle, J.V. Rifle, Homeroom Off.

NANCY LYNN ACKERMAN

Honor Roll, Pep, Spanish Club, Tutoring.

ROBERT E. ADAMS

Gymnastics, Wrestling.

CAROLYN JUDY ADDITON

Activities Key, Rifle, Homeroom Off., Homeroom Prog., Honor Roll, *Log* Editor-in-Chief, N.F.L., Quill and Scroll, Student Guidance Council.

NANCY CLARISSA ALEX

Devillette, F.T.A., Homeroom Off., Homeroom Prog., Honor Roll, Rockettes.

FRANK R. ALI JR.

J.V. Baseball, Football, J.V. Football, Homeroom Off., Homeroom Prog., *Log*, Tutoring.

CHERYL JEAN AMICK

Chorus, Homeroom Off., Honor Roll, *My Fair Lady*, *Under Milkwood*, *Fantasticks*, Thespians Sec.

DONALD S. ANDERSON

Intramural Sports, J.V. Football, J.V. Track, Ski Club.

KAREN MARIE ANDERSON

Cafeteria Hostess, G.A.A., Library, Scenery, Tutoring, Christmas Comm.

MALCOLM WILLIAM ANDREWS

Band, Honor Roll, *Log*.

NANCY ELIZABETH AUNER

Chorus, F.N.A., G.A.A., Honor Roll, P.M.E.A.

ELLEN PENDLETON BAGGOTT

A.F.S. Comm., J.C.L., F.T.A., Homeroom Off., Honor Roll, *Log* Activities Editor, Rockettes.

DAVID PAUL BANKSTON

J.C.L., Chemistry, Honor Roll, Projection, Ski Club, Student Court.

DAVID T. BANNON

Chess Club, French Club, P.A.

BONNEY BARBER

Chorus, Costume, Decorating, Homeroom Off., Honor Roll, *Mounity*.

SHERRY C. BARBER

Attendance, Bulletin Board, Homeroom Prog., Orchestra.

JANE LINDSAY BARNES

Basketball, G.A.A., Homeroom Prog., Library, Ways and Means.

CAROL SUSAN BARTRAM

Bulletin Board, Decorating, F.T.A., G.A.A., Homeroom Prog., Medical, Pep, Rockettes, Ski Club.

THOMAS A. BATTAGLIA

Cross Country, J.V. Cross Country, Track, Projection.

CHRISTINE BAUMAN

Activities Key, Basketball Mgr., Track, Homeroom Off., Honor Award Comm., Leaders Club Treas., *Mounity*, N.F.L., Student Congress Sec.

JOYCE CATHERINE BAYER

Decorating, G.A.A., Secretarial.

JUDITH ANNE BEACHLER

Track, Cheerleader, J.V. Cheerleader, G.A.A., Homeroom Off., Honor Roll, Leaders' Club, Pep, Student Congress Sec.

DAVID BEAUCHAMP

Boys' Usher

JAMES R. BECKWITH

Honor Roll, Ski Club, Boys' Usher.

BRUCE A. BEEHLER

J.V. Rifle, Cafeteria Dispatcher.

SARAH KAUFMAN BEIDLER
Advisory Council, Cheerleader, Decorating, G.A.A., Homeroom Off., Homeroom Prog., Honor Roll, Ski Club.

BARBARA ANN BELLISSIMO
F.T.A., Homeroom Prog., Library.

MICHELE ANNE BELLUOMINI
Attendance, *Deville*, Honor Roll, *You Can't Take It With You*, Properties, Publicity, Thespians, Tutoring, *Log*.

GUSTAVO BENEDICTY
Intramural Sports, Band, Honor Roll, *Log* Business Editor, M.M.M., Ski Club.

KAREN MADDELENA BENINTENDE
Bulletin Board, Decorating, F.T.A., G.A.A., Library, Properties.

ARTHUR TIMOTHY BENNETT
Intramural Sports, J.V. Cross Country, J.V. Track, Honor Roll.

MARILYN BESS BENTLEY
J.C.L., Homeroom Prog., Honor Roll.

MELISSA BERGENER
Attendance, Cap and Gown, Homeroom Off., Honor Roll, Medical.

BARBARA JANE BERNARD
Decorating, F.T.A., Homeroom Off., Honor Roll, Secretarial.

MICHAEL KEVIN BERRY
Band, *You Can't Take It With You*.

FRANCES LORENE BILLANTI
Pep, Ways and Means.

ROBERT S. BINEK
Intramural Sports.

RICHARD KEPPLER BIRNEY
Intramural Sports, Homeroom Off., Honor Roll, Parking.

CHRISTINE LOUISE BLACKBURN
F.T.A., Homeroom Off., Pep.

NANCY JOSEPHINE BLACKWELL
Attendance, Costume, Decorating, F.T.A., Homeroom Off., Honor Roll, Information, *Mounty*, Pep.

BENNETT MARK BLOCK
Intramural Sports, Honor Roll, Spanish Club.

DEBORAH JEAN BLOCK
Gymnastics, Cap and Gown, Chemistry, Honor Roll, Secretarial.

ALLEN PAUL BOLLINGER
Art, J.V. Track.

FRANK G. BONELLI
Intramural Sports, Baseball, Football, J.V. Football, Track, Homeroom Prog.

JULIE BOWEN
F.T.A., Chorus.

SUSAN ELLEN BOWER
F.T.A., Library, Pep, Secretarial.

JAMES PATRICK BOYLE
J.C.L., Homeroom Prog., Honor Roll, Library, Tutoring.

DEBORAH JEAN BRADLEY
Tennis, Honor Roll, N.F.L., Red Cross.

KAREN ELIZABETH BRADSHAW
Decorating, G.A.A., Honor Roll, *Log*, Pep.

DAVID DALLAS BRANTLEY
A.F.S. Comm., Chorus, Honor Roll, Stage Crew.

DOUGLAS JOEL BRAUN
Intramural Sports, J.V. Football, Cafeteria Host, Projection, Boys' Usher.

CHARLES RICHARD BRODBECK
Intramural Sports, Football, Golf, Homeroom Off., Honor Roll, Varsity Club.

THOMAS WILLIAM BRODERICK
J.V. Football, Golf Captain, Homeroom Off., Honor Roll, *Lantern*, Varsity Club.

ANN BRONSON
J.C.L., Chorus, Homeroom Off., Honor Roll, M.M.M., *My Fair Lady*, Publicity, Triple Trio.

GARY DUNCAN BROWN
Basketball, J.V. Basketball, J.V. Track, Varsity Club.

JEFFREY EWING BROWN
Band, Homeroom Off., M.M.M.

JUDITH BROWN
F.T.A., Honor Award Comm., Pep, Scenery.

JOHN ALEXANDER BROWNLEE
Intramural Sports, Cross Country, J.V. Football, Track, Varsity Club.

KELLY THOMAS BRUCKART
Football, J.V. Football, Wrestling, J.V. Wrestling, Homeroom Off., *Log*.

JAMES EDWARD BURNS
J.V. Cross Country, J.V. Track, Homeroom Prog., *Lantern*, *Mounty*, Ski Club, Ways and Means.

ALAN RICHARD BURT
Intramural Sports, Golf, French Club, Homeroom Off., Homeroom Prog., Honor Roll, Ticket Taker.

LESLIE JEANNE BUTLER
F.T.A., G.A.A., Homeroom Prog., *Log*, Pep, Properties, Ski Club, Girls' Usher.

LINDA ANN CALLAND
F.T.A., G.A.A., Honor Roll, Music Letter, Properties, Rockettes.

CAROL ANNE CANTALUPO
F.N.A., G.A.A., Homeroom Prog., *Mounty*, Ways and Means.

PAUL ELLIS CAPLAN
Projection.

LINDA MARIA CAPOFERRI
Achievement Bulletin, Chorus, G.A.A., *Lantern*, Library, Pep, Projection, Publicity, Secretarial.

AMIEL B. CARAMANNA
Intramural Sports, Football, J.V. Football, Homeroom Prog.

SONIA ANGELICA CARANDE
A.F.S. Comm., Decorating.

VINCENT ROBERT CARDUCCI
Swimming, Honor Roll.

DONALD BRAUND CARLSON
J.V. Cross Country, Track, J.V. Track, Homeroom Off., Homeroom Prog., Stage Crew, Varsity Club.

LINDA LOUISE CARNES
Swimming, Spanish Club.

ELIZABETH ANN CARTER
Decorating, F.T.A., Homeroom Off., Homeroom Prog.

GRAHAM MARSHALL CARTER
Baseball, J.V. Baseball, Basketball, J.V. Basketball, Homeroom Off., Honor Roll, Social Comm. Co-Chrm., Varsity Club.

MARY PATRICIA CATHEY
Basketball, Tennis, Track, Band, F.T.A., G.A.A., Leaders Club Pres.

The Pep Club and band honor co-captain Ted Swisher at the Senior Recognition Game.





Mt. Lebanon's Rockettes highlight the Senior Recognition game with a silent tribute to seniors.

SAMUEL DALE CLARKE

Gymnastics, Tennis, Homeroom Prog.,
Lantern, Intramural Sports.

DORIS LEE CLARKSON

Honor Roll.

SUSAN MARCELLA CLARRY

Attendance, F.T.A., G.A.A., Honor Roll,
Lantern, *Mounty*, Red Cross, Secretarial.

JOHN MITCHELL CLINGERMAN

Intramural Sports, Band, M.M.M., Music
Letter.

DUDLEY WALTER COLES

Intramural Sports, Swimming, J.V. Track,
Homeroom Off.

JAMES E. COLLINS

J.V. Track, Honor Roll, *You Can't Take
It With You*.

NANCY H. COLLINS

Track, Cheerleader, J.V. Cheerleader,
G.A.A., Homeroom Off., Pep.

WILLIAM H. COLLINS

Intramural Sports, Homeroom Prog.,
Honor Roll, Ski Club.

ROBERT ALDEN CONN

Intramural Sports, Golf, Homeroom
Prog.

CANDACE CLAIRE CONRAD

Decorating, F.N.A. Sec., Homeroom Off.,
Homeroom Prog., Honor Roll, Make-up,
Rockettes, Ski Club.

DENNIS COVER

Track, Cross Country Mgr., Ways and
Means.

SUSAN EDITH COX

Achievement Bulletin, Band, *Lantern* Ed-
itor, Secretarial.

FRED CHRISTIAN CRAMER

Projection, Stage Crew.

NANCY JO CRITELLI

G.A.A., *Lantern*, Pep, Scenery.

LINDA JEAN CROW

Basketball, Tennis, G.A.A., Homeroom
Off., Honor Roll, Leaders Club, *Lantern*,
Pep, Secretarial.

ELIZABETH IVIE CULLEN

Basketball, G.A.A., Homeroom Prog.,
You Can't Take It With You, Properties,
Secretarial.

MARY ALICE CULLINAN

Attendance, Costume, *Decorating*,
G.A.A., Homeroom Off., Honor Roll,
Pep, Student Directory.

CANDY L. CUNNINGHAM

Band, *Bulletin Board*, *Decorating*,
G.A.A., Library, Rockettes, Secretarial,
Ski Club.

JEAN LOUISE DAILEY

Library, Pep, Publicity.

BARBARA LEE DANFORTH

Advisory Council, Homeroom Off.,
Homeroom Prog., Honor Roll, *Lantern*,
Mounty, Rockettes.

MARGUERITE ANN DARROCH

J.C.L., Honor Roll, *Lantern*, Medical,
Mounty Typing Editor.

CONNIE I. DAVIS

Tennis, Track, Volleyball, Homeroom
Off., Honor Roll, Library, Ski Club.

DEBORAH DALE DAVIS

Swimming, Costume, F.T.A., G.A.A.,
Homeroom Off., Homeroom Prog.,
Honor Roll, Rockettes, Ski Club.

SHARI LYNN DAVIS

Chorus.

ALFRED RICHARD DEAN

Baseball, Football.

JONATHAN WILLIAM DELANO

Activities Guard, Band, Homeroom Off.,
Honor Roll, *Log Sports Editor*, M.M.M.,
N.F.L. Pres., Student Guidance Council,
Studio.

JOHN ANTHONY DELEO

Gymnastics, Decorating, Physics, Ski
Club.

CHRISTOPHER LOUIS DELLAPINA

Football, J.V. Football, Track, J.V.
Track, Honor Roll.

JAMES MICHAEL DEVLIN

Cross Country, Track, J.V. Track.

JANICE LYNN DEWALD

F.T.A., Homeroom Off., Honor Roll.

HAROLD DEWOLF

Library, S.U.N.

DON JEFFREY DIETRICH

Intramural Sports, Tennis, Chorus.

MAURICE EVERETT DISPENNETT

Intramural Sports, Baseball, Football,
J.V. Football, J.V. Track, Wrestling,
Homeroom Prog.

BARBARA DIXON

Homeroom Off., Homeroom Prog.,
Honor Roll, *My Fair Lady*, Secretarial,
Ski Club.

MARNO ELIZABETH DOCZY

G.A.A., Homeroom Off., *Lantern* Execu-
tive Editor, *Lantern* Circulation Editor,
Medical.

BARBARA MARIE DONAHOE

G.A.A., Homeroom Off., Homeroom
Prog., Pep, Rockettes.

DAVID LAWRENCE DONAHOE

Activities Guard, Activities Key, Sr. Stu-
dent Mgr., Honor Roll, *Lantern*, *Mounty*,
N.F.L., Secretarial, Student Court.

DEBORAH ANN DORE

Decorating, F.N.A., G.A.A., Homeroom
Prog., Rockettes.

DALE DAVID DOREN

Intramural Sports, Rifle, Homeroom
Prog., Spanish Club.

THOMAS JOSEPH DORNETTO

Gymnastics Mgr.

MARGARET ELLEN DORRELL

Checkroom, Costume, G.A.A., Honor
Roll.

EARLE NICHOLS DOUGLASS

Swimming Co-Capt.

TERRY ANN DREVEN

Homeroom Prog., Honor Award Comm.,
Honor Roll, *Lantern* Feature and Asst.
News Editor, OPEX, Publicity, Rock-
ettes, Spanish Club, Ticket Sales Comm.

DARCY LOU DRISCOLL

G.A.A.

GARY RICHARD DUĐA

Football, J.V. Football, Wrestling, Wres-
tling Mgr., Varsity Club.

RON CEPIKOFF

Log, Spanish Club.

BETTY JANE CERUTTI

Basketball, Track, Volleyball Co-Capt.,
F.T.A., Pep.

PHILIP DAVID CHAMBERLIN

A.F.S. Comm., Intramural Sports, Cho-
rus, Homeroom Off., Homeroom Prog.,
Ski Club, *You Can't Take It With You*.

LINDA JUNE CHARNELL

Chorus, Decorating, F.T.A., *My Fair Lady*,
Pep.

ROBERT T. CHARTERS III

J.V. Cross Country, J.V. Football, Track,
Homeroom Prog.

GLENN HOLLIS CHILD

Honor Roll.

LORRAINE FRANCES CHIVERS

Costume, Student-Arts.

CARLA JO CHRISTOPHER

Swimming.

ED CLARKE

J.V. Rifle.

JOHN KANE DUGGAN

J.V. Football.

LASZLO DEZSO DUNDICS

Intramural Sports, Tennis, Band, Stadium Usher.

RUTH ANN DUNKER

A.F.S. Comm., F.N.A., G.A.A., Honor Roll, Library, Pep, Properties, Secretarial.

CAROL M. DUNN

Homeroom Prog., Information, Secretarial.

BRUCE PETER DUPRÉ

Decorating, *You Can't Take It With You*, Thespians, S.U.N.

DIANNE MARY DUVALL

F.T.A., G.A.A., Homeroom Off., Honor Roll, *Lantern, Log, Mouny*, Scenery, Homeroom Prog.

RICK DAVID DYER

Gymnastics, Homeroom Off.

BOBBI R. EBY

Library, Pep, Secretarial.

MICHAEL DONLEY ECKENRODE

Intramural Sports, Wrestling, Parking.

SCOTT McCALLUM EDWARDSSEN

Intramural Sports, Ticket Taker.

HENRY PETER EGAL

Intramural Sports, Football.

CAROL ANN EHLERS

Attendance, Chemistry, Chorus, G.A.A., Homeroom Off., Homeroom Prog., Honor Roll, P.A.

LINDA GRACE ENGEL

Attendance, Checkroom, F.T.A., G.A.A., Pep.

DANA LOUISE EVANS

Decorating, F.T.A., G.A.A., Leaders' Club, Pep, Rockettes, Secretarial.

DEBORAH PATRICIA FAWCETT

F.T.A., G.A.A., Homeroom Off., Honor Roll, *Mouny* Editor.

ALEXIS SUE FEINEIGLE

A.F.S. Comm., J.C.L., F.N.A., G.A.A., Homeroom Off., Honor Award Comm., Medical, Pep, Properties.

RONALD JAN FELDMAN

French Club.

LINDA ANN FERRIS

F.T.A., G.A.A., Honor Roll, Library, Pep.

JOHN C. FIEDLER

Intramural Sports, Baseball, J.V. Football.

JUDITH E. FIDLER

Basketball, F.T.A., G.A.A., Homeroom Off., Honor Roll, Library.

MARCIA LEE FINK

Checkroom, Homeroom Off., Honor Award Comm., Honor Roll, M.M.M., Orchestra, Woodwind Ensemble.

ROBERT EDWARD FISCHER

Gymnastics, J.V. Track.

JEFFREY DAVID FISHER

A.F.S. Comm., Intramural Sports, Decorating, Homeroom Off., Homeroom Prog., Honor Roll, *Lantern, Log* Business Mgr.

MARK FISHERKELLER

Chemistry.

BARBARA G. FISSINGER

F.T.A., Homeroom Off., Homeroom Prog., Information, Library.

PATRICIA HELEN FLAHERTY

Cafeteria Dispatchers, Library, Secretarial.

DUNCAN FLEMING

Swimming.

BARBARA ANN FLINT

F.N.A., F.T.A., G.A.A., Honor Roll, Leaders' Club, Medical, Pep, Ski Club.

LELAND E. FLOYD

Homeroom Off., Honor Roll.

STEPHEN MICHAEL FODOR

J.V. Football, Decorating, Homeroom Off.

LINDA EVELYN FORRESTER

Chorus, Homeroom Off., M.M.M., Music Letter, *My Fair Lady*, Publicity, Triple Trio.

JOHN FOSTER

Honor Roll.

STEPHEN M. FOSTER

Football Capt., Wrestling Capt.

RICHARD SPEIGHT FOUNTAIN

Intramural Sports, Publicity.

TOM FRASIER

Ski Club.

BONNIE CROCKETT FREAR

Basketball, F.N.A., F.T.A., G.A.A., Homeroom Off., Leaders' Club, Medical, Pep, Ski Club Chrm.

RANDALL VERNER FREAS

Chemistry, Boys' Usher, Ways and Means.

NEIL W. FRICK

Intramural Sports, Gymnastics, Ways and Means.

RONALD WILLIAM FRISCH

Activities Key, Band, Stage Crew Chrm., Set Designing, Thespians.

JILL DIANE FULLERTON

G.A.A., Homeroom Prog., Pep.

LINDA ANNE GANZAR

F.N.A., F.T.A., *Log*, Medical, Opex, Ski Club.

Keith McDermott responds to Cheryl Houser's comment, "Grandpa, you're so wonderful!" during the climax of the senior play.



WILLIAM KENNETH GARDNER

Intramural Sports, Cafeteria Host.

LYNN ALISON GARVEY

Rifle Co-Capt., Checkroom, Decorating, G.A.A., Homeroom Off., Honor Roll, Make-up, Orchestra, Pep.

PRISCILLA ANNE GATES

Decorating, F.N.A., F.T.A., Homeroom Prog., Honor Roll, Information, Properties, Studio, Thespians.

JEROME WAYNE GEORGE

Intramural Sports, J.V. Football, Track, J.V. Track, Homeroom Prog.

MARY KATHLEEN GETZ

F.T.A., G.A.A., Homeroom Off., Honor Roll, Medical, Pep, Properties Chrm., Thespians.

JAMES MICHAEL GIANOUTSOS

Baseball, Football, Gymnastics.

VALERIE ANN GIBBS

Attendance, Honor Award Comm. Chrm., Honor Roll, Pep, Secretarial, Display Case.

HARRY S. GIERHART

Intramural Sports, Swimming, Homeroom Prog., Honor Roll, Boys' Usher.

DONALD JOHN GIESMANN

Homeroom Prog., Lantern, Library, Spanish Club, Tutoring.

CATHERINE MARIE GILLIGAN

Devilette, F.N.A. Treasurer, F.T.A., G.A.A., Pep, Ways and Means.

LINDA LEE GOLIGHTLY

Decorating, F.T.A., Spanish Club.

BETTY JANE GORDON

Costume, F.T.A., G.A.A., Homeroom Off., Honor Roll, Log, Mounty, Rockettes.

ALICE ELIZABETH GOSNELL

F.T.A., Honor Roll, Library, Secretarial.

NANCY EILEEN GOSNELL

Decorating, F.N.A., G.A.A., Homeroom Off., Honor Roll.

LINDA K. GOTTSCHALK

Bulletin Board, Decorating Chrm., F.T.A., Homeroom Off., Homeroom Prog., Honor Roll, Rockettes, Tutoring.

DENIS MATTHEW GRANCE

Intramural Sports.

EILEEN MARY GRATTAN

Checkroom, F.T.A., G.A.A., Homeroom Prog., Pep.

DEBORAH JANE GRATZ

French Club, Homeroom Off., Homeroom Prog., Honor Roll, Log, N.F.L., Pep, Scenery, Student Guidance Council.

CYNTHIA SUZANNE GRAY

Band, Decorating, F.H.A., F.N.A., Homeroom Off., Honor Roll, Library, M.M.M.

RICHARD KERR GRAY

Chorus, *My Fair Lady*, Honor Roll.

JEFFREY HOFFMAN GREEN

Football, J.V. Track, J.V. Wrestling.

KRISTINE NELL GREGORY

A.F.S. Comm., Decorating, F.T.A., G.A.A., Homeroom Off., Homeroom Prog., Pep.

BARBARA MARY GRIFFIN

Cafeteria Hostess, F.T.A., G.A.A., Homeroom Prog., Honor Roll, Library.

KATHLEEN ANN GROTEVANT

Chorus, F.T.A., G.A.A., Homeroom Off., Homeroom Prog., Honor Award Comm., Honor Roll, Mounty, Rockettes.

PAUL J. GUINThER

Gymnastics, Band, *You Can't Take It With You*.

CYNTHIA LYNNE HACKMAN

Homeroom Prog., Publicity, Rockettes.

LAUSON STUART HAFER

J.V. Basketball, Football, Track, Homeroom Off., Homeroom Prog.

CHARLES R. HAIN

Intramural Sports.

Seniors decorate cars to boost enthusiasm for the Hempfield game.



JOSEPH JAMES HALL

Intramural Sports, Tennis, J.V. Track, Homeroom Off., Homeroom Prog., Information, Ski Club, Boys' Usher.

MARCIA ANNE HALL

Track, F.T.A., G.A.A., Secretarial.

MARCUS VERNON HALLUM

Baseball, Basketball, J.V. Basketball, Homeroom Off., Homeroom Prog., Honor Roll, Log, Varsity Club.

MARYLOUISE LAY HAMEN

Chorus, *My Fair Lady*, Ways and Means.

MARGARET ELIZABETH HAMILTON

Basketball, Swimming, F.T.A., G.A.A., Homeroom Prog.

SUE ELLEN MERRITT HAMILTON

Chorus, *Mouny*, Pep.

JAMES ANTHONY HANEY

Intramural Sports, Baseball, Basketball Capt., J.V. Basketball, Decorating, Homeroom Off., Honor Roll, Varsity Club.

SALLY LOU HANKEY

G.A.A., Homeroom Prog., Honor Award Comm., Honor Roll, *Lantern*, OPEX, Ski Club.

KRISTA MARIE HAPPE

Honor Roll, N.F.L., Pep, Properties, Rockettes.

STEPHANIA ANN HARDEN

Chorus, Library.

DOUG HARDING

Intramural Sports, Chemistry, Decorating, Homeroom Prog., Log Photographer, Projection, Spanish Club, Stage Crew.

CAMILLE ANN HARDISTY

Band, Library, Rockettes.

DOUGLAS ALFRED HARDTMAYER

Intramural Sports, Homeroom Off., Homeroom Prog., Honor Roll.

CAROL LINDA HARKINS

Decorating, G.A.A., Homeroom Off., Homeroom Prog., Properties.

THOMAS WILLIAM HARPER

Intramural Sports, Swimming, Homeroom Off., Homeroom Prog., Honor Roll, *Mouny*.

MARJORIE ANN HARRIS

Checkroom, G.A.A., Homeroom Off., Honor Roll, Log, M.M.M. Sec., Orchestra, Rockettes, Woodwind Ensemble.

RHONDA LYNN HARRIS

Honor Award Comm., Spanish Club.

BRIAN CURTIS HARRISON

Intramural Sports, J.V. Basketball, Golf, Homeroom Off., Honor Roll.

JANE EVERETT HARTER

Devilette, F.T.A., Homeroom Off., Homeroom Prog., Library, Majorette, Ski Club.

ALISON JANE HARVEY

Ski Club.

EDWARD CUMMINS HASTINGS

Intramural Sports, Gymnastics, Cafeteria Host.

BARBARA SUSAN HAUSS

Activities Key, Rifle, Cap and Gown, Chemistry, Honor Roll, Orchestra, Student Court.



Janey Ortner, 1966 Snowball Queen, smiles as Ted Swisher examines the silver charm given to each girl.

MARILYNN VIRGINIA HAYES

Attendance, Checkroom, F.T.A., G.A.A., Honor Roll, *Lantern*, Library, Pep, Ways and Means.

MARY AMANDA HAZLETT

G.A.A., Honor Roll, Pep, Ways and Means.

GARY A. HEALEY

Intramural Sports, Football, Homeroom Prog., Honor Roll.

KAREN ANN HELBLING

Basketball, Library, Medical.

KATHLEEN HELBLING

Basketball, G.A.A., Library, Secretarial.

JOHN MICHAEL HENDERSON

Intramural Sports, Baseball Mgr., Band, Homeroom Off., Honor Roll, M.M.M., Music Letter, *My Fair Lady*, German Club.

THOMAS S. HENDERSON

Intramural Sports, Cafeteria Host, Homeroom Off.

MARIA TERESA HENRY

F.N.A., Homeroom Off., Honor Roll, Information, Library, Medical.

RICHARD ALLEN HERRINGTON

Intramural Sports, Wrestling, Homeroom Off., Honor Roll.

ANNE DEARBORN HESSION

A.F.S., French Club, Homeroom Off., Honor Roll, Log Art Editor, Make-Up, Scenery.

MARY VIRGINIA HESTER

Pep, Ski Club, Ways and Means.

ANNE ELIZABETH HESTON

Rifle Co-Captain, Checkroom, Homeroom Off., Honor Roll, Log, Orchestra, Pep, Woodwind Ensemble.

BEN JAMES HILL

Ski Club.

MARILYN DIANNE HILL

Swimming, F.T.A., G.A.A., Homeroom Off., *Lantern*, Orchestra, Ski Club, Spanish Club, Log.

MARTHA LEE HINCHLIFFE

G.A.A., Homeroom Off., Honor Award Comm., Honor Roll, Rockettes.

WENDY ANNE HIPPLER

Homeroom Prog., Pep.

STEVEN HARVEY HIRSCH

Activities Key, J.V. Track, Homeroom Off., Honor Roll, Log, N.F.L., *You Can't Take It With You*, Ski Club, Student Directory.

SUSAN HIRSH

J.C.L., Chorus, Make-up, *My Fair Lady*,
P.A., Set Designing Staff, Scenery Chrm.,
Ski Club, Thespians.

MARGIE SUSAN HITE

Library.

DIANE LOVING HIXENBAUGH

G.A.A., Homeroom Off., *Mounty*, *You Can't Take It With You*, P.A., OPEX.

SUSAN LYNN HOAK

Attendance, G.A.A.

TIMOTHY G. HOFF

Intramural Sports, Chess Club, Tutoring.

CAROL ANN HOFFMAN

A.F.S., Decorating, *Devillette*, G.A.A.,
Homeroom Prog., Log.

DAVID MILTON HOGAN

Intramural Sports, Tennis, Ski Club.

CINDY LEE HOKE

Chorus, F.H.A.

GAIL LYNNE HOLBEN

Chorus, Homeroom Prog., M.M.M., *My Fair Lady*, Triple Trio.

CHRISTINE DIANE HOLLAND

Activities Key, Band, Costume, F.H.A.
Off., Honor Roll, Make-Up, P.A., Stage
Crew, Girls' Usher.

RICHARD K. HOLZWORTH

Football, J.V. Football, J.V. Track, Ski
Club.

CAROL JEANNE HORGAN

F.T.A., Homeroom Off., Honor Roll, Log,
Secretarial.

NINA PHYLLIS HOROWITZ

G.A.A., Homeroom Off., Homeroom
Prog., Honor Roll, Medical, *Mounty*,
Secretarial.

ANITA LUCY HOUGHTON

Cap and Gown, *Mounty*, Pep, Secretarial.

CHERYL ANN HOUSER

Chorus, Homeroom Off., M.M.M., *Fantasticks*, *You Can't Take It With You*,
Studio, Thespians, Triple Trio.

CARL ERIC HOWE

Band.

CON EDWARD HOWE

Advisory Council, Intramural Sports, J.V.
Track, Homeroom Off., Honor Roll,
Hospitality, Log, Student Congress Pres.,
Student Guidance Council Co-Chrm.

JOHN CHARLES HUCKESTEIN

Intramural Sports.

JANET RENAE HUFF

J.C.L., Decorating, F.T.A., G.A.A.,
Honor Roll, *Lantern*, Pep, Publicity Co-
Chrm., Ski Club.

MARY LOUISE HUGHES

G.A.A., Homeroom Off., Homeroom
Prog., Honor Roll, Library, Pep, Secre-
tarial, Ways and Means.

LINDA FRANCES HUMES

Girls' Varsity Athletic Mgr., Decorating,
Devillette, F.N.A., Homeroom Off., Honor
Roll, Log, Medical, Ski Club.

BARBARA LEE HUNT

Track, Attendance, Decorating, Home-
room Prog., Information, Library, Secre-
tarial, Spanish Club.

DEBRA EDYTHE HUTCHINSON

Art Squad, Cap and Gown, Honor Roll,
Rockettes, Ski Club.



Rick Spangler, Debbie Davis, Jim McKee, Terry Dreven, and Marno Doczy congratulate each other on the result of their early morning decorating.

WILLIAM HALL HUTCHINSON

Honor Roll, Projection.

CHRISTOPHER N. HYSLOP

Intramural Sports, Football, Track,
Homeroom Prog., *Mounty*, Projection,
Boys' Usher.

RONNA CAROL JACOBSON

Decorating, G.A.A., *Lantern*, Log, Pep
Squad, F.N.A., Publicity, Homeroom
Prog.

TERRI DAWN JAMES

A.F.S., Swimming, Cap and Gown,
J.C.L., G.A.A., Homeroom Off., Log, Li-
brary, OPEX.

JAMES RUSSELL JAROSZ

Intramural Sports.

BARBARA JENNINGS

Track, Checkroom, Honor Roll, Library,
Projection.

JAMES HENRY JENNIS

Homeroom Prog., Honor Roll.

ELSA LEE JERNSTEDT

A.F.S., Attendance, Pep Squad.

THOMAS JODY

Honor Roll.

NANCY GARRISON JOHNSON

Art Squad, J.C.L., F.T.A., G.A.A.,
Homeroom Off., Secretarial, Ski Club.

ALBERT LEE JONES II

Decorating.

CHRISTOPHER DENNIS JONES

Intramural Sports, Gymnastics.

DAVID PARKER JONES

J.C.L., Honor Roll, *You Can't Take It With You*.

MARCIA LOUISE JONES

Basketball, Swimming, Leaders' Club,
Lantern, Pep Squad.

NEIL JONES

J.V. Wrestling, Honor Roll.

ROBERT GEORGE JONES

Wood Shop, Machine Shop.

JUDY LYNN KANAREK

F.N.A., Library, Tutoring.

ROBERT WALTER KANE

Cafeteria Host.

PHILLIP JAY KATZ

Checkroom, Homeroom Prog., *Lantern*,
Spanish Club.

JOHN H. KAZANJIAN

Gymnastics.

REGINA MARIE KELLY

Honor Roll, *Mounty* Editor, Rockettes,
Student Court.

JUDITH ELLEN KEMMERER

F.T.A., Homeroom Off., Rockettes.

MARGARET ROBINA KERR

Library, Pep, Ski Comm., Ways and
Means.

KYLE ANN KIMMELL

Costume, Decorating, F.N.A., G.A.A.

GORDON M. KIMPEL

Intramural Sports, Track Mgr., Band,
Decorating, Homeroom Off., Homeroom
Prog., Ski Club, Spanish Club.

PATTY ANN KIRBY

G.A.A., Medical, Pep.

SARAH L. KIRBY

Cap and Gown, G.A.A., Medical, Pep.

PETE KNOWLES

Intramural Sports, Track, Chemistry
Squad, Boys' Usher.

MARY LOU KNUTH

Bulletin Board, Checkroom, F.H.A.,
F.T.A., G.A.A., *Lantern*, Log, Library,
Secretarial.

DAVID A. KNUTSON

Cross Country, J.V. Cross Country, J.V. Track, Publicity.

REBECCA LOUISE KOCH

G.A.A., Homeroom Prog., *Mounty*, Rockettes.

MARILYN RUTH KODISH

Deville, Honor Roll, *Lantern*, *Log*, Library, Pep, *You Can't Take It With You*, Thespians, Ways and Means.

KAREN KATHERINE KOEGLER

Activities Key, Art Squad, Homeroom Off., Honor Roll, *Lantern* Editor-in-Chief, *Mounty* Art Editor, N.F.L., Pep, Quill and Scroll.

LESLIE JANE KOHMAN

Art Squad, G.A.A., Honor Roll, *Log*, *Mounty*, OPEX, *You Can't Take It With You*, Ski Club, Tutoring.

ANN ELIZABETH KOWALLIS

Swimming Co-Capt., Chorus, Decorating, G.A.A., Homeroom Off., Homeroom Prog., Honor Roll, *My Fair Lady*.

GAYLA ANNE KRAETSCH

Activities Guard, Blue Devil, Costume Chrm., Homeroom Off., Honor Roll, *Lantern* Art Editor, N.F.L., OPEX Chrm., Thespians V.P.

MARGARET JOAN KRILL

Swimming, Decorating, Homeroom Off., Rockettes Capt.

LOUISE KATHERINE KRUGH

Costume, Decorating, F.T.A. Sec., G.A.A., Homeroom Off., Homeroom Prog., Honor Roll, *Lantern*, Ski Comm.

THEODORE PAUL KUBIAK

Chorus, Homeroom Off., *Fantasticks*, *You Can't Take It With You*, Thespians.

SUZANNE WENDY KULESZ

F.T.A., Medical, Pep, Secretarial, Spanish Club.

DIMITRO C. KULIK

J.V. Cross Country, J.V. Football, J.V. Track.

THOMAS A. LABOON JR.

Football, Homeroom Off., Honor Roll, Varsity Club.

WALTER JOSEPH LACEY

Intramural Sports, J.V. Football, Track.

WILLIAM ROBERT LAIRD

Band, Stage Crew.

BETH ANN LAMMERT

Swimming, G.A.A., Homeroom Prog., Library, Medical, Pep.

JOHN CLUTE LARMETT

J.V. Track, Chorus, *You Can't Take It With You*, Boys' Usher, S.U.N.

MARSHA JANE LAUTERBACH

Attendance, F.T.A., G.A.A., Homeroom Prog., Information, *Mounty*.

WAYNE RUSSELL LAVALLA

Homeroom Prog., Projection, Ticket Taker.

WILLIAM PATRICK LAWRENCE II

Baseball, Gymnastics, Homeroom Off.

BEVERLY GAYNELL LAYNE

Honor Roll, Library, Ways and Means.

JERROLD ALLAN LEBAU

Baseball Mgr., Football Mgr., Swimming Mgr., Cap and Gown, Checkroom, Honor Award Comm., Ticket Taker, Ways and Means.

JUDITH ANN LEBO

Rifle, J.V. Rifle, G.A.A., Homeroom Off., Honor Roll, Leaders Club, Pep, Publicity, Decorating.

PAMELA ANN LEHMAN

Library, Pep.

RICHARD W. LEITCH

Intramural Sports, Chorus, Properties.

DAVID FREDERICK LELAND JR.

Intramural Sports, Tennis, Honor Roll, *Log*, Ski Club.

SANDRA JO LEOPOLD

F.N.A., Homeroom Prog., Library, Pep.

ANN BARBARA LEVER

F.T.A., Honor Roll, Publicity, Tutoring.

ROBERT BRUCE LICHTER

Football, Golf, Homeroom Prog., Honor Award Comm., Varsity Club.

VICTORIA ANN LINGE

Homeroom Off., Honor Roll, Make-up Chrm., Medical, *You Can't Take It With You*, Secretarial, Thespians.

BONNIE MAE LINGENFELTER

F.N.A. Pres., Homeroom Prog., Honor Roll, Secretarial.

SANFORD LIPSMAN

Tennis, J.V. Track, Homeroom Prog., Projection.

NANCY PATRICIA LOGAN

Band, Library.

WENDY BARBARA LONG

Attendance, J.C.L., Costume, Decorating, G.A.A., Homeroom Off., Homeroom Prog., Ski Club.

LINDA JEAN LOOS

Swimming, F.T.A. Pres., G.A.A., Homeroom Off., Honor Roll, *Mounty*, Rockettes.

ROBERT THOMAS LOUGHRAN

Intramural Sports, Football, J.V. Football, Homeroom Off., Honor Roll.

JANE ANN LOXTERMAN

G.A.A., Homeroom Off., Honor Roll, Library, Scenery.

LINDA RAE LOXTERMAN

Swimming, G.A.A., Homeroom Off.

SUSAN RUTH LYONS

Swimming, G.A.A., Homeroom Off. Pep, Scenery, Ski Club.

GREGORY MATTHEW MACIVER

Cap and Gown, Chemistry, Honor Roll, Stage Crew, Thespians.

DONALD SHELDON MACOY

Band, Cafeteria Host, Music Letter.

ANDREW CHARLES MACPHERSON

Gymnastics.

KAREN SYDNEY MACPHERSON

Properties.

BARBARA ELAINE MADDEX

Homeroom Off., Homeroom Prog., Library, Art.

CHRISTY ELIZABETH MAGER

Basketball, Chorus, G.A.A., Homeroom Off., Honor Roll, *Log*, M.M.M., *My Fair Lady*.

LINDA MALLOZZI

Secretarial.

MARGARET H. MANSFIELD

Tennis, G.A.A., Homeroom Off., Honor Roll, *Log*.

KENNETH ALLEN MARCH

Band.

BECKY SUE MARRS

Art, G.A.A., Homeroom Off., Homeroom Prog., Medical, Pep.

PETER KIRTLAND MARSH

Activities Key, Wrestling, Homeroom Off., Honor Roll, *The Fantasticks*, *You Can't Take It With You*, Studio, Thespians, Boys' Usher.

LAURIE ANN MARSHALL

A.F.S. Comm., Art, Gymnastics, Chorus, French Club, Homeroom Off., Honor Roll, OPEX, Thespians.

ANN LINDSAY MARTIN

J.C.L., Lacrosse.



Rick Spangler, Debbie Davis, and Marno Doczy sign *Logs* before breakfast on Senior Day.

PATRICIA ANN MARTIN
Decorating, G.A.A., Pep, Tutoring.

JOHN JOSEPH MATHISON
Intramural Sports, Football, J.V. Football, J.V. Track, J.V. Wrestling.

DAVID STUART MATTER
Wrestling, J.V. Wrestling, Homeroom Off.

CHRISTINE M. MATTHEWS
Cafeteria Hostess, J.V. Cheerleader Capt., G.A.A., F.N.A., Homeroom Prog., Pep, Rockettes.

CHRISTINE McCLELLAND MAXCY
G.A.A., Homeroom Off., Medical.

JOHN H. MAXWELL
Intramural Sports, Gymnastics, J.V. Track, Cafeteria Host, Homeroom Off., Homeroom Prog., Honor Roll.

BRADLEY DALE MAY
Intramural Sports, J.V. Track, Honor Roll, Parking.

CHARLES ARTHUR MAYER
Intramural Sports, Homeroom Prog., *Lantern*.

GARY W. MAYER
Band.

HENRY LEWIS MAYERS
Intramural Sports, Decorating, *Log*.

FRED R. MAZZARINI JR.
Intramural Sports.

DEAN FRANCIS McALLISTER
Intramural Sports, J.C.L.

DAVID MICHAEL McCLOSKEY
J.V. Football, Honor Roll.

TERRI V. McCULLY
Cheerleader, J.V. Cheerleader, F.T.A., G.A.A., Homeroom Off., Homeroom Prog., Honor Roll, *Lantern*, *Log*.

KEITH McDERMOTT
Art, Homeroom Off., Honor Roll, *Log*, *You Can't Take It With You*, Thespians, Tutoring.

BONNIE JEAN McDOWELL
J.V. Rifle, Swimming, J.C.L., F.T.A., Homeroom Off., Homeroom Prog., Honor Award Comm., Honor Roll, Pep.

JOHANNA G. McGEENEY
Tennis, Bulletin Board, Decorating, F.T.A., G.A.A., Homeroom Prog., *Lantern*, Medical.

GARRETT O. McGRATH
J.V. Track, Honor Roll.

GEORGE PATRICK McGUNAGLE
Gymnastics, Cap and Gown, Homeroom Off., Homeroom Prog., Honor Roll, *Log*, Scenery, Ski Club, Boys' Usher.

JAMES L. McKEE
Intramural Sports, Gymnastics, Decorating, Homeroom Off., Parking, *You Can't Take It With You*, Thespians.

JOHN WILLIAM McKENNEY
Intramural Sports, Homeroom Off., Honor Roll, Publicity.

CHRISTINA LYNN McKINLEY
F.T.A., Homeroom Off., Rockettes.

DANIEL J. McKINLEY
Chess Club, Honor Roll, *You Can't Take It With You*, Thespians.

NANCY ANN McKOWN
Swimming, G.A.A., Homeroom Off., Properties, Publicity, Rockettes.

CHARLES VANCE McLAUGHLIN
Intramural Sports, J.C.L., Homeroom Off.

CLAIRE LOUISE McMILLAN
Decorating, F.T.A., G.A.A., Homeroom Off., Library, Pep, Secretarial.

VIRGINIA GERTRUDE MEADE
Art, Attendance, Homeroom Prog., Majorette.

MARY ANN GERMAINE MEAGHER
J.C.L., F.N.A., Library, Medical.

LOWELL JACKSON MEEK
Gymnastics, Homeroom Off., Honor Roll, Orchestra.

RICARDA ANNE MEIS
Decorating, F.T.A., G.A.A., Homeroom Off., Medical, Spanish Club.

BARBARA KATHERINE MERCER
G.A.A., *Log*, Pep, Secretarial.

JOHN ANTHONY MEYER
Swimming, Cap and Gown.

KAREN CLARK MIKUS
Activities Key, Costume, Homeroom Off., Honor Roll, *Lantern*, *Log* Classes Editor, OPEX, Student Court, Student Guidance Council.

MARK MILLER
Band, Honor Award Comm., Honor Roll, *Log*, N.F.L., Studio.

MERIANNE CATHERINE MILLER
Rifle, Decorating, *Devillette*, G.A.A., Homeroom Off., *Log*, Ski Club, Social.

STUART BURKE MILLER
Chemistry Chrm., Honor Roll.

MARGARET TOSLAND MILNOR
J.C.L., G.A.A., Honor Roll, *Log*, Library.

WILLIAM HOWARD MILO
A.F.S. Comm., Tennis Mgr., Chemistry, Homeroom Off., Honor Roll, *Log*, Ways and Means.

KEITH CHARLES MILTON
J.C.L., *Log* Literary Editor.

MARY MARGARET MOCK
Pep Club.

LOUIS WILLIAM MOLNAR
Band.

LAWRENCE B. MOLOSKY
Football, J.V. Track, Homeroom Off., Ski Club.

MATTHEW ROBERT MONSEIN
Intramural Sports, Football, J.V. Football, Homeroom Off.

THOMAS WILLIAM MONTGOMERY
Football, Wrestling, J.V. Wrestling, Varsity Club.

MEREDITH MOORHEAD
Lantern, *Log*, S.U.N.

MARIBETH MORELAND
F.T.A.

PATRICE ANN MORETTI
Swimming, F.T.A., G.A.A., Homeroom Off., Honor Roll, Library, Pep.

MARSHA LYNN MOSLEY
Attendance, F.T.A., Honor Roll, OPEX, Pep, Secretarial.

ELAINE MARIE MUMY
Band, Decorating, F.H.A., F.N.A., Honor Roll, Music Letter.

JANE FRANCES MURRAY
Attendance, Honor Roll, Make-up Co-chrm., Medical, Secretarial, Thespians.

A parking lot of decorated senior cars reflects the sunlight.



ROBERT M. MUSTIN
Intramural Sports, Homeroom Prog., Spanish Club.

KURT M. MYERS
Intramural Sports, J.V. Track, Wrestling, J.V. Wrestling.

MARY BETH NASSAR
Track, Attendance, F.T.A., G.A.A., Homeroom Off., Pep.

RICKA NASSIKAS
F.T.A., G.A.A., Homeroom Prog., Honor Roll, *Log*, *Lantern*, *You Can't Take It With You*, Scenery, Thespians.

JEFFREY A. NELSON
Swimming, J.V. Track, Spanish Club.

PAUL GEOFFREY NELSON
Band, Cafeteria Dispatchers, *Log*, *The Madwoman of Chaillot*, P.A.

BRUCE ALAN NESVIG
Homeroom Off., Homeroom Prog., Honor Roll.

THOMAS NETTER
Lantern.

JEFF A. NEUBAUER
Gymnastics, Chemistry.

ROBERT HENRY NEUWORTH
Wrestling, J.V. Wrestling, Homeroom Off., Honor Roll, *Lantern* Sports Editor, Quill and Scroll, Varsity Club, Homeroom Prog.

PETER CARL NICHOLSON
Cross Country Mgr., J.V. Cross Country Mgr., Football Mgr., *Lantern*, *Log*, Lost and Found, Stage Crew, Ticket Taker, Ways and Means.

KATHLEEN MARY NILLES
Attendance, Decorating, F.N.A., Secretarial.

MICHAEL K. NOLAN
Cross Country, Track, Homeroom Off., Ski Club.

THEODORE MARK OCHODSKI
J.V. Football, Track, J.V. Track.

DAVID HENRY OERMANN
Intramural Sports, J.V. Football, Homeroom Off., Homeroom Prog., Tutoring.

MICHAEL FRANK OETTINGER
Football Mgr., Baseball Mgr., Checkroom, Ticket Taker.

ROBERT D. OLSEN
Football, Golf.

GARY MARTIN OLSON
Ticket Taker.

JOHN HOWE OLSON
Rifle, J.V. Rifle, *Lantern*.

ROBERT FRANCIS O'NEILL
Chess Club, *Lantern*, Library, Electronic Classroom.

JAMES T. ORR
Intramural Sports, J.V. Cross Country, Swimming, Track, J.V. Track.

JANE CHRISTINE ORTNER
Cheerleader Capt., G.A.A., Homeroom Off., Honor Roll, Pep, Student Congress V.P., Secretarial.

CHARLES DAVID OSBURN
Intramural Sports, Swimming, Homeroom Off.

MADELYN JEAN OTTINO
Band, Decorating, F.T.A., G.A.A., Homeroom Prog., *Log*, Rockettes.



Sonia Carande's senior spirit explodes.

STEPHANIE LEE OVERFIELD
French Club, F.T.A., G.A.A., Homeroom Off., Honor Roll, *Lantern*, Rockettes, Secretarial.

MARIE IRENE PAOLICELLI
Decorating, *Devilette*, F.H.A., Medical, *You Can't Take It With You*, Secretarial, Thespians, Ways and Means.

LAWRENCE PARKER
Football.

MARK MARGARET PARKER
F.T.A., G.A.A., Homeroom Prog., Pep, Track.

SUSAN LEE PARKER
J.C.L. Pres., Homeroom Off., Honor Roll, *Log*, N.F.L.

JOANN MARIE PASCARELLA
Homeroom Off., Honor Roll, *Mounty*, Rockettes.

GAIL ANN PATERSON
Checkroom, Chorus, F.H.A., Music Letter, *My Fair Lady*, *Fantasticks*.

FRANCINE MARSHA PATTAK
Honor Roll, N.F.L., Orchestra, Woodwind Ensemble.

THOMAS C. PERRY
Honor Roll.

MARIS RAE PETERS
Attendance, Homeroom Off., Information, Library, Spanish Club, Orchestra.

CHARLIE BOARD PHILLIPS
Intramural Sports, Homeroom Off., Homeroom Prog., Honor Roll, *Mounty*, Student Congress V.P.

EDMUND HENRY PHILLIPS
Intramural Sports, J.V. Track, Band.

JOHN DOUGLAS PHILLIPS
Honor Roll.

THOMAS R. PHILLIPS
Intramural Sports, J.V. Football, J.V. Wrestling, Homeroom Off., Honor Roll, Boys' Usher.



Ned Schwartz, Steve Hirsch, Linda Ferris, and Ricka Nassikas introduce A.F.S. student Sonia Carande to the tradition of signing *Logs* on Senior Day.

DONALD LEWIS PILARSKI

Intramural Sports, Football Manager, Homeroom Prog.

ERIC C. PLOTTS

Honor Roll, *You Can't Take It With You*, Tutoring.

ELIZABETH LORING POLLACK

Honor Roll, Library.

RICHARD JAMES POULTON

Homeroom Off., Honor Roll.

TOMMIE LYNN PROCTOR

Swimming, Honor Roll.

TIM PROVANCE

Intramural Sports, Homeroom Prog.

STEWART C. PUTNAM

Intramural Sports, Track Manager, Decorating, Homeroom Off., Homeroom Prog., Honor Roll, Ski Club.

ARTHUR BARTLEY RAGUSO

Intramural Sports, J.V. Track, Decorating, Homeroom Off.

BENNETT CHARLES RANDMAN

Gymnastics, Orchestra.

MARY MARGARET RAPP

Activities Key, Swimming, Costume, Homeroom Off., Honor Roll, Library, OPEX, Thespians, Tutoring.

JOSEPH FRANCIS RASO

Band, Homeroom Off., Stage Crew.

JANICE MARY RAYMO

F.T.A.

ANN STUART RECTENWALD

G.A.A., Homeroom Off., *Mounity*, Rockettes, Secretarial, Ski Club, J.V. Cheerleader.

LESLIE ANN REED

Cafeteria Hostess, J.C.L., Costume, F.T.A., G.A.A., Honor Roll, *Log*, *Mounity*, Pep.

MARY LINDA REED

J.C.L., F.T.A., Lantern, OPEX, Pep, Rockettes, Secretarial.

CYNTHIA SUE RESCHKE

Swimming, Honor Roll, Medical, Pep.

JOHN TERRY REX

Biology, Chemistry, Projection.

SUSAN JANE REYNOLDS

Track, G.A.A., Homeroom Off., *Log*, Rockettes, Ski Club.

THOMAS ARTHUR REYNOLDS

Intramural Sports, J.V. Track, Cafeteria Dispatchers.

MARY KATHLEEN RICHTAR

G.A.A.

RICHARD R. RIEGER

Intramural Sports, J.V. Track.

LYN RINEHART

Chemistry, Homeroom Prog., Honor Roll.

GAIL FRANCES RITCHIE

F.T.A., G.A.A., *Log*, Pep, Spanish Club, S.U.N. Sec.

DIANE ELIZABETH RITZ

Swimming, J.V. Cheerleader, Decorating, F.T.A., G.A.A., Homeroom Off., Pep.

KATHLEEN JANE RITZ

Cheerleader, J.V. Cheerleader, Decorating, F.T.A., G.A.A., Homeroom Off., Honor Roll, Leaders' Club, Pep.

NANCY RUTH ROBERTS

Basketball Co-Capt., F.T.A., G.A.A., Honor Roll, Hospitality, Pep, Secretarial.

MICHAEL L. ROBINSON

Intramural Sports, J.V. Basketball, Golf, Track.

CYNTHIA ROSE

F.N.A.

BRUCE MARK ROSEN

Activities Guard, Tennis, Homeroom Off., Honor Roll, *You Can't Take It With You*, Student Directory, chrm., Student Guidance Council, Studio, Mgr., Thespians Pres.

CATHY FAYE ROSS

Attendance, F.H.A., G.A.A., Library.

VIRGINIA POWER ROSS

J.C.L., French Club, Homeroom Off., Homeroom Prog., Honor Roll, Hospitality, *Log*, Pep, Secretarial.

WILLA A. ROTE

Basketball, F.T.A., G.A.A., Homeroom Prog., Honor Roll.

DONNA DIANE RUBINOFF

J.V. Cheerleader, Chemistry, Costume, Decorating, Homeroom Off., Honor Roll, *Log*, Library, Pep.

DEBORAH KATHRINE RUSSELL

Band, Chorus, *Log*, *My Fair Lady*, Secretarial, Girls' Usher, Ways and Means.

RICHARD A. RYDZE

Swimming Co-Capt., Homeroom Off., Honor Roll.

CHERYL LYNN SABO

Cafeteria Dispatchers, Secretarial.

SUSAN ELAINE SAGE

Checkroom, G.A.A., Homeroom Prog.,
Medical, Pep, Secretarial, Ski Club,
Studio.

ROBERT K. SANDBERG

Intramural Sports, J.V. Basketball, Cross
Country, Track, Homeroom Off., Honor
Roll, *Mounty*, Varsity Club, Sportscaster.

ELLEN JANE SARGENT

Band, Bulletin Board, Costume, F.N.A.,
Honor Roll, M.M.M., OPEX, Publicity.

JANE FRANCES SARVER

Band, Pep.

GARY S. SAWHILL

Activities Key, Intramural Sports, Foot-
ball, Gymnastics, Track, Homeroom Off.,
Honor Roll, Boys' Usher, Varsity Club.

LOUIS A. SCARCI

Gymnastics, Band, M.M.M.

PATRICIA LYNN SCARLETT

F.N.A., G.A.A., Homeroom Off., Honor
Roll, *Log*, *Mounty*, Pep, Rockettes.

THOMAS PAUL SCARPACI

Intramural Sports, Track, J.V. Track,
Decorating, Projection, Varsity Club.

RICHARD SCOTT SCHAEFER

Gymnastics, Track, J.V. Track, Ski Club.

JAMES ARTHUR SCHARBROUGH

Tennis, Ski Club.

MARSHALL CRAIG SCHEIMER

Wrestling.

MARTHA ADELE SCHIFFHAUER

Pep, Ski Club, Ways and Means.

BARBARA SUE SCHILBERG

Activities Key, Advisory Council, Home-
room Off., M.M.M., *Mounty*, Orchestra,
Fantasticks, Rockettes, Woodwind En-
semble.

MARGARET JEAN SCHLEDT

Decorating, Devilette, F.T.A., Honor
Roll, Rockettes, German Club.

CHARLES JOHN SCHLOTTER

Band, Honor Roll, M.M.M., *Mounty* Edi-
torial Assistant.

CAROLYN ROBOTHAM SCHMALZ

F.N.A., Medical, Ways and Means.

BERNARD WILLIAM SCHNIPPERT

Basketball, J.V. Basketball, J.V. Track,
Honor Roll, Hospitality.

JANICE JANE SCHNURR

Checkroom, F.T.A., Medical, Tutoring.

JOYCE ANN SCHOEPPNER

J.C.L., F.N.A., G.A.A., Orchestra, Pep,
Girls' Usher Chrm.

CAROL LYNN SCHULTZ

Attendance, G.A.A.

NED S. SCHWARTZ

Intramural Sports, J.V. Track, Band,
Homeroom Off., Homeroom Prog., *Lan-
tern*, *Log*.

JOHN R. SCHWEINSBERG JR.

Gymnastics, Tennis, Homeroom Off.,
Homeroom Prog., Honor Roll.

JOHN CHARLES SCOTT

J.V. Football, Swimming, J.V. Track,
Homeroom Off., Honor Roll, *Log*.

ROBERT ALAN SEIFERTH

Intramural Sports, Baseball, Football,
J.V. Football, Homeroom Off., Honor
Roll.

FRED J. SEILER III

Intramural Sports, J.V. Track.

MICHAEL ALLAN SHAPIRO

Activities Key, Intramural Sports, Golf,
Honor Award Comm., Honor Roll, *Log*,
Studio Sportscaster, Varsity Club.

JEAN SHAUGHNESSY

Homeroom Off., Library, Properties,
Rockettes.

MARTHA JOANNE SHAW

Decorating.

CHARLES SHEEHY

Decorating, Homeroom Off., J.V. Track.

ROBERT J. SHEKELL

Intramural Sports.

DIANA MARIE SHIELDS

Homeroom Off., Spanish Club.

RICHARD CURZON SHIELDS

Honor Roll, *Mounty* Poetry Editor,
N.F.L., Orchestra.

WENDY JEAN SHIELDS

F.N.A., Pep, Ways and Means.

LINDA KATHRYN SHRADER

F.H.A., Band, Ski Club.

HELEN FRANCES SHUMAKER

F.H.A. Sec., F.N.A., Honor Roll,
Mounty.

ELLEN RENEE SITOMER

Rifle, Checkroom, G.A.A., Homeroom
Off., Honor Roll, *Log*, Pep, Rockettes,
Secretarial.

CYNTHIA KIRK SMITH

Swimming, Attendance, Chorus, Decorat-
ing, F.T.A., Homeroom Off., Homeroom
Prog., *Log*, Secretarial.

JUDITH N. SMITH

Cafeteria Hostess, Homeroom Prog.

LEON RAYMOND SMITH

Intramural Sports, Parking.

LYNN CAROLE SMITH

Bulletin Board, Decorating, *Devilette*,
G.A.A., Homeroom Off., Information,
Log, Medical, *Mounty*.

ROY BROOKS SMITH

A.F.S. Comm., Intramural Sports, J.C.L.,
Honor Roll, *Log*.

GEORGE HACKETT SOLLENBERGER

Band, Chemistry, Chess Club.

ROBERT N. SOLENDAY

Intramural Sports, J.V. Rifle, Tennis
Mgr., Projection.

SANDRA LEE SOLOMON

F.N.A., Medical.

HERBERT PETER SORG

Intramural Sports, Baseball, Gymnastics,
Homeroom Off., *Mounty*.

NICHOLAS WILLIAM SOROKA

Log, Publicity.

DANIEL NORMAN SORTH

Football, Homeroom Off., *Mounty*.

RICHARD CONRAD SPANGLER

Intramural Sports, J.V. Cross Country,
J.V. Track, Decorating, French Club,
Homeroom Off., *Log* Photographer, Hos-
pitality.

ELEANOR LEIGH SPEICHER

Attendance, Secretarial.

WALTER SPELAR

Intramural Sports, J.V. Football, J.V.
Track.

KENNETH GEORGE SPILLIAS

Intramural Sports, Homeroom Prog.,
Honor Roll.

BONNIE JEANNE SPRUILL

Library, Publicity, Secretarial.

THOMAS ANDREW STECHSCHULTE

Activities Guard, Activities Key, Basket-
ball, Football, Track, Homeroom Off.,
Spanish Club, Varsity Club.

BARBARA JANE STEHLE

G.A.A., Pep.

JEANNIE MARGARET STEINHART

Basketball.

PAMELA LOUISE STICKLE

Gymnastics, F.T.A., G.A.A., Homeroom
Off., Homeroom Prog., Honor Roll, Li-
brary, Rockettes.

TIMOTHY A. STIRLING

Intramural Sports, Swimming, J.V. Track,
Homeroom Prog.

MARY LYNN STOCK

Band, Costume, F.H.A. Treas., Home-
room Prog., Honor Roll, Ski Club, Girls'
Usher, S.U.N.

CLAIRE ALICE STONE

A.F.S. Comm., Gymnastics, G.A.A.,
Honor Roll, *Lantern*, *Log*, Pep, *You
Can't Take It With You*, Secretarial.

WOENDI MARIE STONE

Rifle, Swimming, F.T.A., G.A.A., Home-
room Off., *Log*, Secretarial.

VICTOR JOHN SURMA

Basketball Co-Capt., Football, Track,
Homeroom Off., Varsity Club.

CHRISTINE LOUISE SWINNEY

Gymnastics, Attendance, Chorus, *My
Fair Lady*.

TED JOHN SWISHER

Advisory Council, Intramural Sports,
Football Capt., Wrestling Capt., Home-
room Off., Honor Roll, Student Congress
Pres., Varsity Club.

EDWARD I. TAYLOR

Gymnastics Co-Capt., Homeroom Off.,
Varsity Club.

JILL BROWN TAYLOR

F.N.A., G.A.A., Homeroom Off., Home-
room Prog., Make-Up, Medical, Social
Co-Chrm.

GRETCHEN MARIE TEICHMANN

Gymnastics Mgr., Pep.

SUSAN E. THOMAS

Swimming, Bulletin Board, Checkroom,
Decorating, F.T.A., G.A.A., Pep.

THOMAS C. THOMAS

Intramural Sports, J.C.L., Ways and Means
Chrm.

BARBARA ADELE THOMPSON

Tennis, G.A.A., Honor Roll, *Log*, Public-
ity.

ERNEST FRANCIS THOMPSON JR.

Boys' Usher Chrm., Ways and Means.

DAVID MOUNTSIER THORN

Intramural Sports, Track, J.V. Track,
Football Mgr.

JOHN LESLIE TISCHUK

Intramural Sports, Gymnastics, Homeroom
Off., Honor Roll, *Log*.

JOHN MICHAEL TOBIN

Intramural Sports.

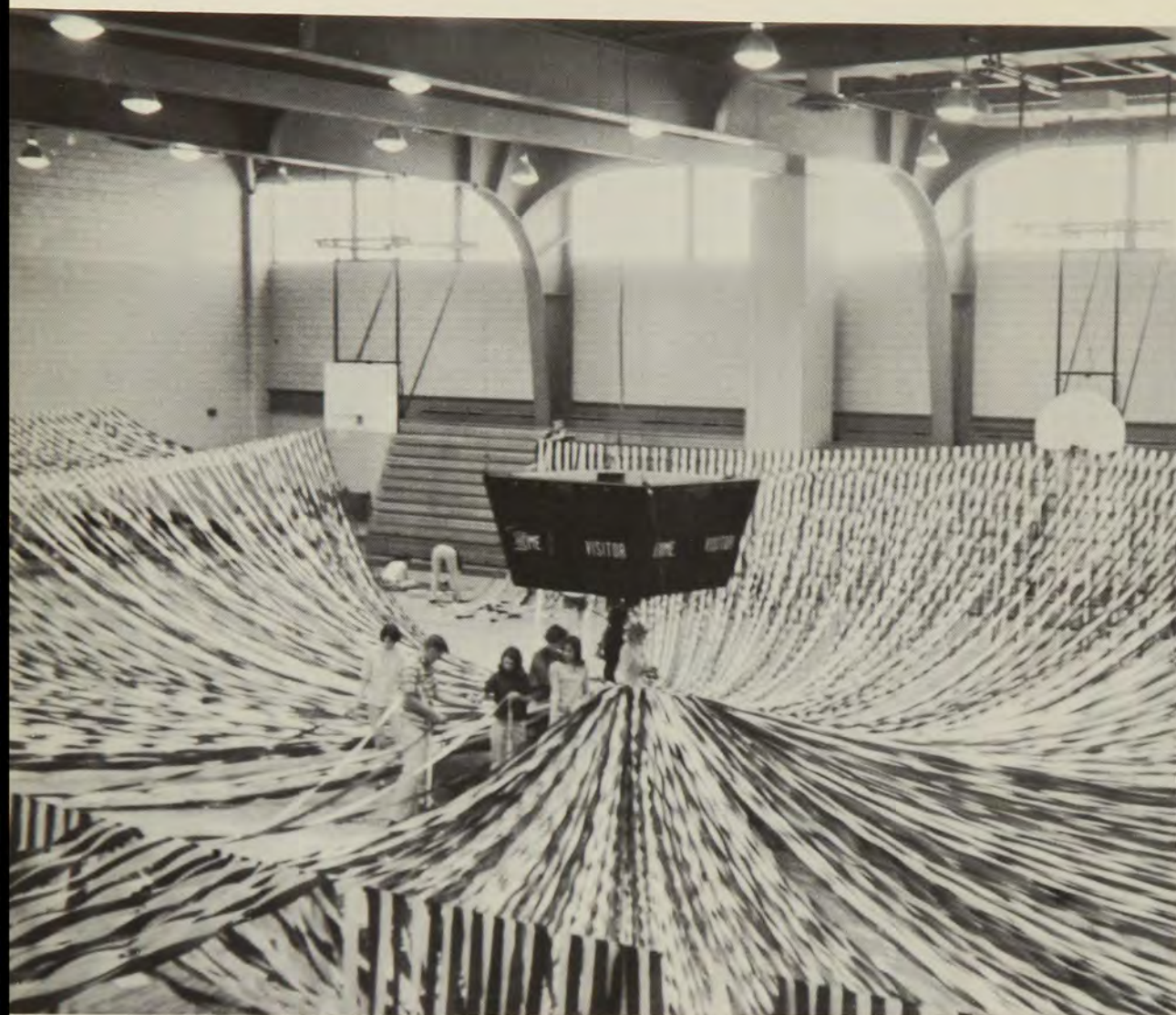

Students twist streamers into a kaleidoscope of color in preparation for the Senior Prom.

SUSAN R. TODER

F.T.A., Homeroom Off., Homeroom Prog., Honor Roll, Ways and Means.

RANDALL HOWARD TOMB

J.V. Wrestling.

SANDRA RAE TRIMMER

Art Squad, Track, Volleyball, Decorating, G.A.A., Homeroom Off., Honor Roll, Pep.

MARY KAY TUCKER

Bulletin Board, Checkroom, F.T.A., G.A.A., Library, Pep, Red Cross, Secretarial, Tutoring.

ROBERT THOMAS PALLEY TUMPSON

Homeroom Off., N.F.L., *The Miracle Worker*, Boys' Usher.

CATHERINE URSULA TUTTLE

Art Club, Tennis, Attendance, J.C.L., Costume, G.A.A., Information.

JOHN EDWIN VALENTOUR

Basketball, Football, Track, Decorating, Varsity Club.

THOMAS M. VALICENTI

Intramural Sports, J.V. Football.

BARBARA ANN VISSAT

J.C.L., G.A.A., Log, Medical, Pep.

MARY A. WALDRON

F.N.A., Medical, Girls' Usher.

LYNN ELIZABETH WALSH

Tennis, Checkroom, G.A.A., Homeroom Off., Honor Roll, Log, *My Fair Lady*, *You Can't Take It With You*, Thespians.

CAROL ANN WALTZ

J.C.L., Chorus, Costume, Drawing Room Recital, Honor Roll, *Lantern*, M.M.M., Music Letter, *My Fair Lady*.

KAREN MORELAND WAMPLER

French Club, F.T.A., Homeroom Off., Honor Roll, *Mounty*.

JAMES PATRICK WARD

Golf, Wrestling, F.T.A., Ski Club.

TIMOTHY WATERS

Intramural Sports, Chess Club, Chorus, Decorating, Music Letter, *My Fair Lady*.

PAMELA ANN WATTS

Activities Key, Homeroom Off., Honor Roll, *Lantern* News Editor, N.F.L., Quill and Scroll, Student Guidance Council, S.U.N., Tutoring.

GALE WEAVER

F.N.A., Properties.

WARREN McCLURE WEBER

Cross Country, Track, Honor Roll, Library, Projection.

CHARLES DE Q. WEHRUM JR.

Intramural Sports, J.V. Cross Country, Decorating.

JOHN ANDRE WEISBROD

J.V. Cross Country, Swimming, Varsity Club, Homeroom Prog., Decorating.

JANE CAROLINE WEISE

Chorus, M.M.M.

KAREN LYNNE WENGER

G.A.A., Orchestra, Library, Pep Squad, Ways and Means, *My Fair Lady*.

SHARON LOUISE WENGER

Track, J.C.L., F.N.A., G.A.A., Honor Roll, Library, Medical, Pep Squad.

JAMES S. WETMORE

Intramural Sports, Football Mgr., Honor Roll.

DIANE MARY WHEELER

Library, Rockettes.

CATHERINE JANE WHITE
Attendance, Ski Club, Tutoring, *My Fair Lady, You Can't Take It With You.*

JOHN STEPHEN WHITTIER
Projection.

MARY ALICE WHITTIER
Pep Squad, F.H.A. Pres.

JAMES R. WICKER
Intramural Sports, Football, J.V. Football, Homeroom Prog., Boys' Usher.

REBECCA MARY WIEGERS
French Club, F.N.A., Honor Roll, Pep.

KAREN SUE WILLIAMS
Homeroom Off., Homeroom Prog., Library.

JAMES E. WILLIAMS
Intramural Sports, Parking.

WILLIAM G. WILSON
Intramural Sports, Gymnastics, Homeroom Prog., Social.

MARGARET ANN WINSCHERL
Attendance, Ways and Means Chrm.

THOMAS ALBERT WINSCHERL
J.V. Track.

ELEANOR DUSTIN WISE
Costume, G.A.A., Homeroom Off., Honor Roll, *Lantern*, Secretarial.

MARY CASSANDRA WOLF
F.N.A.

NANCY ELIZABETH WOLFENSPERGER
Volleyball, Bulletin Board, Checkroom, F.H.A., F.N.A., Honor Roll, Medical, Pep Squad, Secretarial.

DEBORAH JEAN WOODS
Attendance, F.T.A., G.A.A., Homeroom Off., Honor Roll, Chorus.

JEFFREY CALVIN WORK
Intramural Sports, Homeroom Off., Homeroom Prog., Honor Roll.

PETER REID WRAY
Intramural Sports, Wrestling, J.V. Wrestling, Homeroom Off., Orchestra, Varsity Club.

CAROL LYNN WRIGHT
Decorating, F.T.A., G.A.A., Information.

WILLIAM S. WRIGHT
Intramural Sports, Wrestling, J.V. Wrestling, Homeroom Prog.

BARRY ROBERT WYERMAN
Activities Key, Intramural Sports, Swimming, J.V. Track, Band, Homeroom Off., Homeroom Prog., Honor Roll, M.M.M.

JAMES WILLIAM YEE
Intramural Sports, Homeroom Off.

DEIDRE JEANNE YOUNG
J.C.L., Honor Roll, M.M.M., Music Letter, Orchestra.

LINDA PATTERSON YOUNG
Basketball, Decorating, F.T.A., G.A.A., Homeroom Off., Homeroom Prog., Pep, Publicity, Rockettes.

RALPH SHERRICK YOUNG
Basketball, J.V. Basketball, J.V. Track, Homeroom Off., Honor Roll.

KEITH ALAN YOUNGMAN
Intramural Sports, Cap and Gown, Decorating, Honor Award Comm., OPEX, Ski Club.

PAMLA ANN YOUNGQUIST
A.F.S., Decorating, F.T.A., G.A.A., Homeroom Off., Homeroom Prog., Pep, Rockettes.

VICTORIA ANN ZABETAKIS
Chorus, F.T.A., Girls' Usher, Ways and Means.

JANE ANN ZANOLLI
Lantern, Mounty, Secretarial.

SUSAN LINN ZOOK
Swimming, Basketball, G.A.A., P.A., Homeroom Off., Honor Roll, Leaders' Club, Ski Club.

JOHN P. ZOTIS
J.V. Track, F.T.A., Homeroom Prog.

SUZANNE CRAIG ZWINGGI
J.V. Rifle, Chorus, Drawing Room Recital, Homeroom Prog., Honor Roll, M.M.M., Thespians, Triple Trio, *You Can't Take It With You.*



Steve Foster and Candy Conrad begin the senior weekend with a dance at the prom.

LOG STAFF

Carolyn Additon
Ellen Baggott
Karen Mikus
Andee Hession
Keith Milton
Jon Delano
Jeff Fisher
Gus Benedicty
Rick Spangler
Doug Harding

Editor-in-Chief
Activities Editor
Classes Editor
Art Editor
Literary Editor
Sports Editor
Co-Business Manager
Co-Business Manager
Photographer
Photographer

Thomasine Bartlett
Caroline Crothers
Bill DeLeo
Mindy Genstein
Mary Grummer
Ron Holroyd
Bob Ruck

Editorial Assistant
Editorial Assistant
Editorial Assistant
Editorial Assistant
Editorial Assistant
Editorial Assistant
Editorial Assistant

Miss Jean Piroth

Adviser



ALMA MATER

'Neath cedars stately, midst hills so bold,
Stands our Mt. Lebanon, realm of Blue and Gold,
Radiant with splendor, valor, virtue, and truth,
Moulder of our destiny, guardian of our youth.
Ever our praises shall ring, Alma Mater, for thee.

Charles Ruch, '32



