

MOUNT  
LEBANON  
LOG

1966

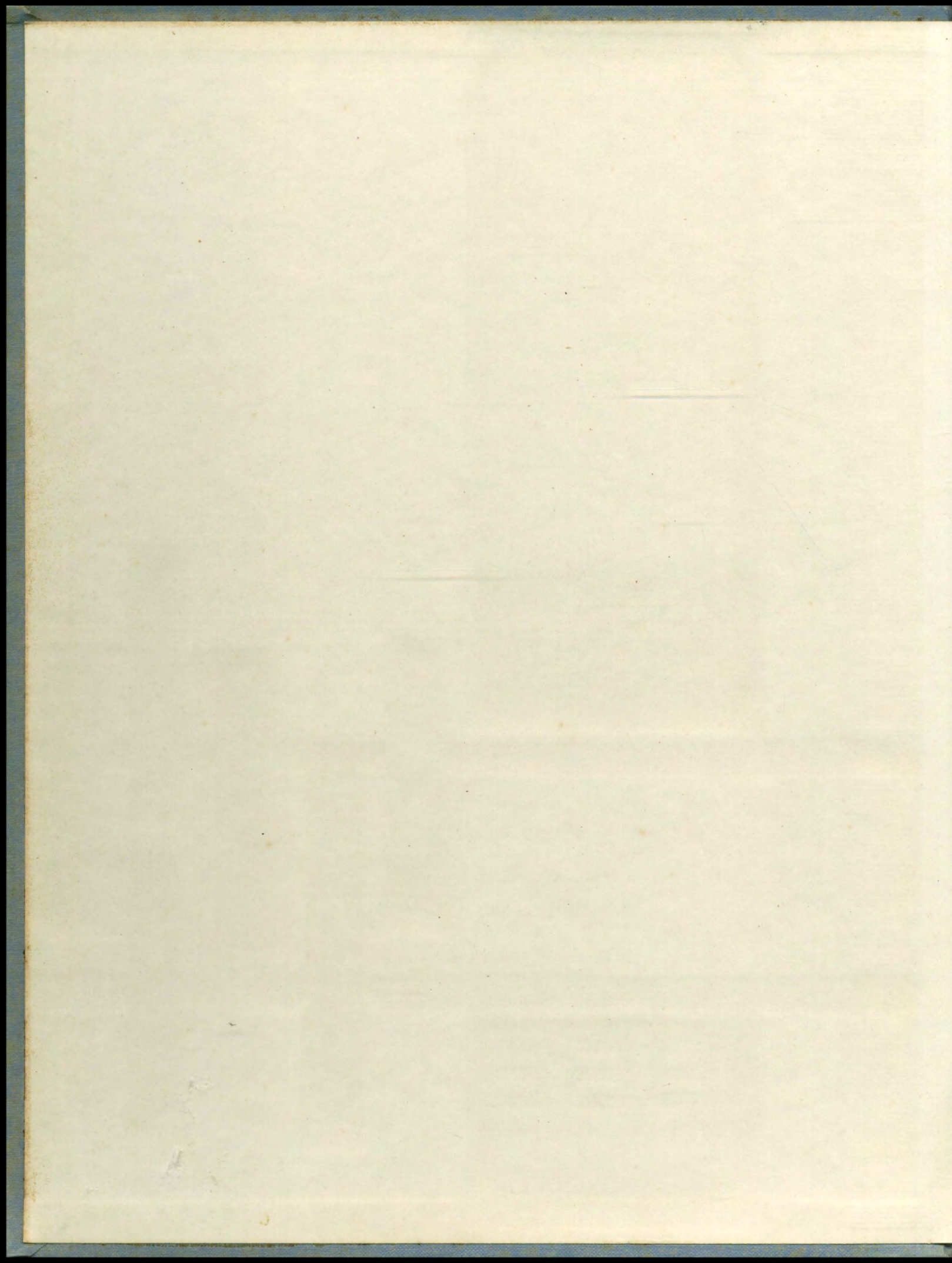

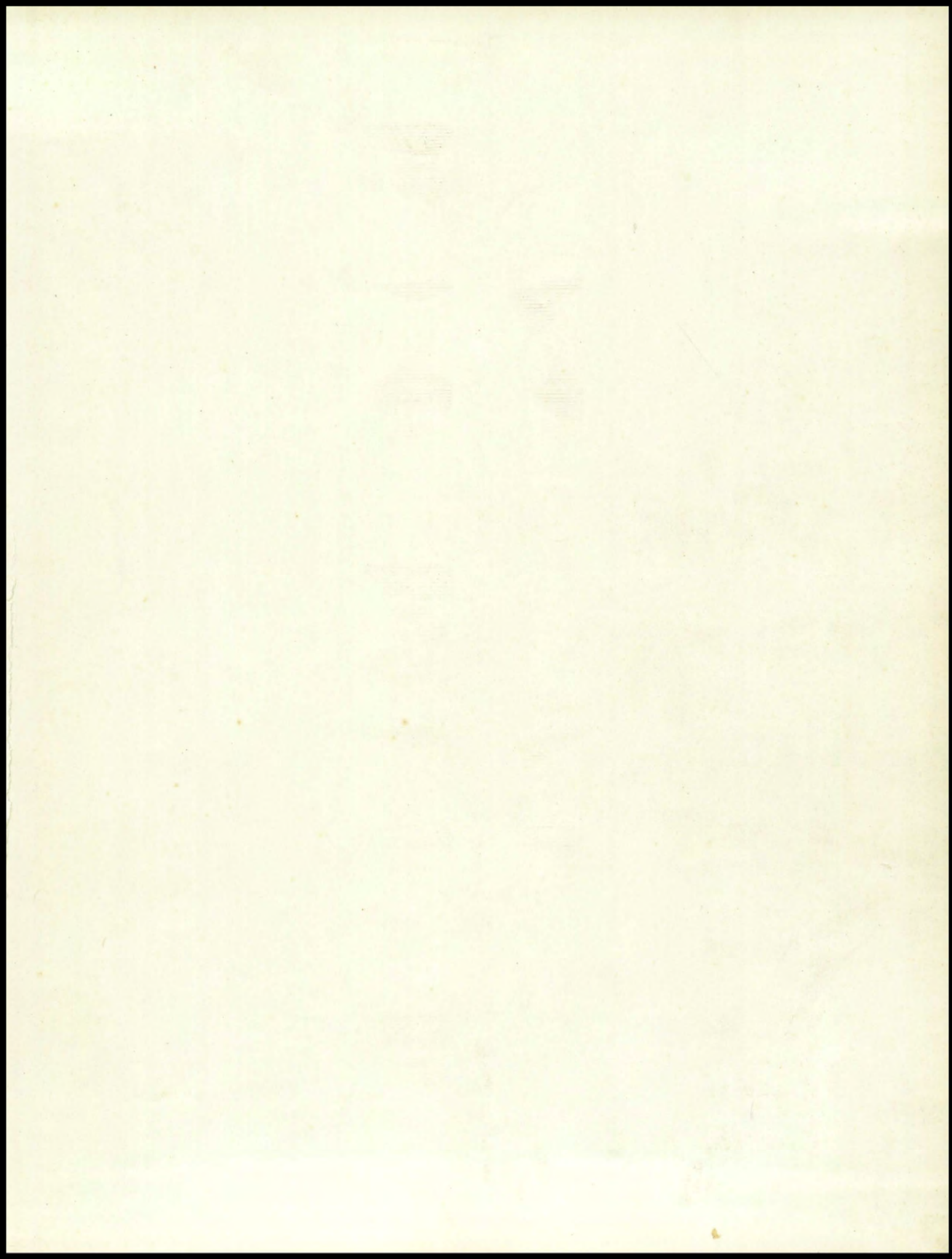





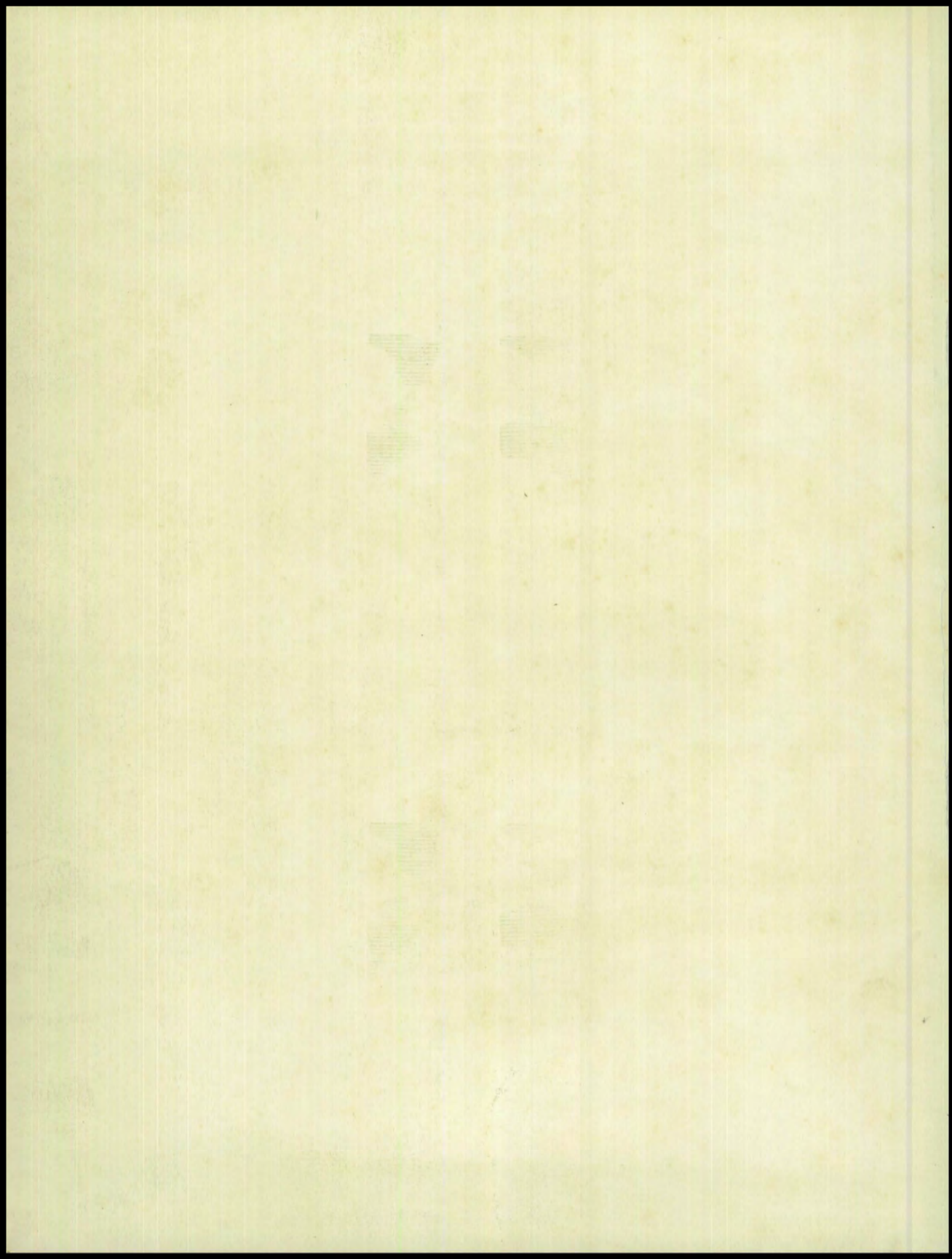





MOUNT LEBANON LOG  
1966

MOUNT LEBANON HIGH SCHOOL  
PITTSBURGH, PENNSYLVANIA



From the traditional to the contemporary  
and sometimes even further,  
From the vivid present to the nebulous future,  
From three years in a high school  
to life in a world beyond . . .  
ABSTRACTIONS.



PHOTO ESSAY  
PAGE 4

FACULTY  
PAGE 24







ACTIVITIES  
PAGE 44

SPORTS  
PAGE 86



UNDERCLASSMEN  
PAGE 116

SENIORS  
PAGE 132





Spirit, though names at times don't fit it, is a force  
or drive translated into: a final four yards beyond your limit,  
an extra hour at night, facing what can't be faced,  
attempting a feat of strength or will or courage  
never before dared by you.

Doing something for a reason indescribable,  
against logic and sense, for a school, a person, an idea—  
Spirit stems from the deepest part of a very complicated  
yet very simple humanity—  
a need for something more than yourself.









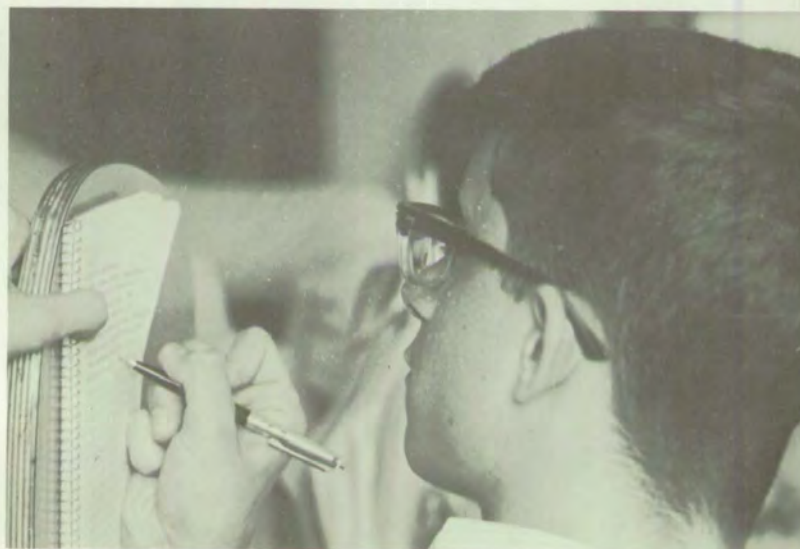



In a big, busy world, each one must prove a few certain truths to himself.

Being an individual is a personal thing:

a new hair style or outfit,

an instrument or spattered canvas of many colors,

or a special knack of talking.

Sometimes, however, uniqueness is not so apparent;

it may be seen alone in a deserted library

or on a cold, solitary walk home,

heard in a lone argument in student congress,

or felt in a play written for dramatics.

Nevertheless,

a distinct character or contribution reaffirms the knowledge that you are you.





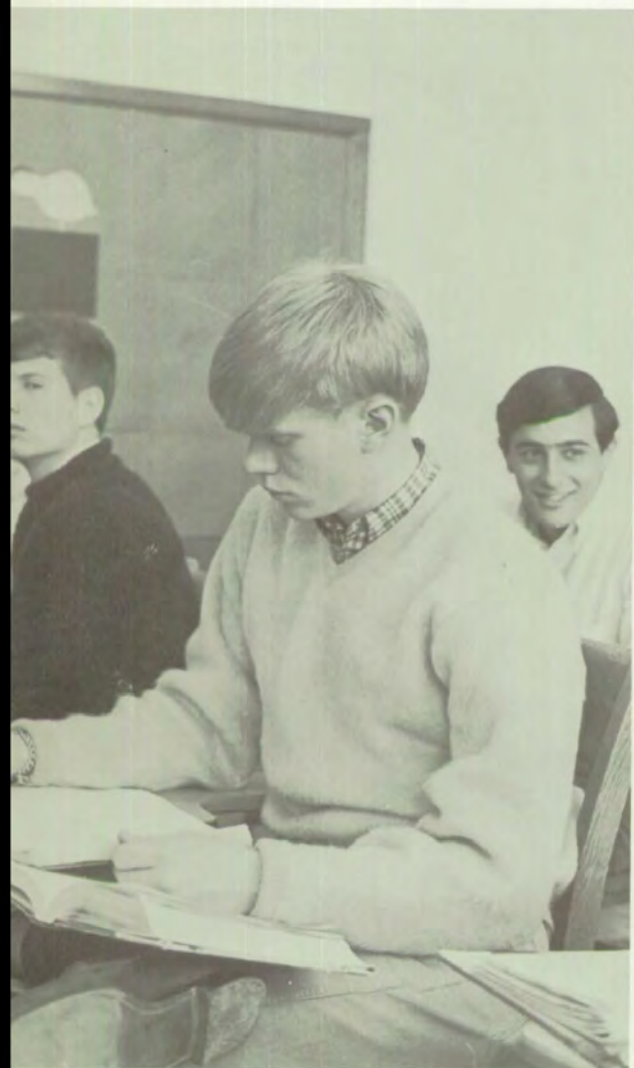





Long lists of memorization,  
 an apparently meaningless and indecipherable proof,  
 a paper assigned six months in advance turned in late  
 are the mechanics of learning.  
 Study may range from a hidden affiliation with history dates  
 and chemistry equations to a detailed study of a Shakespearean play.  
 Study may mean a Friday night spent all alone  
 or discipline without the telephone, radio, or television.  
 But one understood truth,  
 a brand new system of thinking,  
 or a sharp focus from a vague abstraction makes it all worth it.  
 Study is maturity.







Recreation—the freedom of choice to participate voluntarily,  
not bounded by strait jackets  
of responsibility and duty and school work  
and other burdens—  
Renewing a vital part of you in a swift-flying hour with friends,  
in a racket or ball  
or anything wielded before a canvas  
or flashing lights or a showcase,  
in the sound and thrill of the big beat  
or the big play—  
An extra dimension to knowledge and pleasure and life—  
the development of vital interests.









One who for various reasons finds an inescapable burden  
on his shoulders, whether intentional or unintentional—  
Seen in a representative duly elected  
by a thousand, a hundred, thirty-two, or five;  
seen in a faded blue jersey looking for an end;  
seen in an individual struggling to hold together  
a group, a staff, a conglomeration of ideas and abilities—  
Overwhelmed but never ended by  
dark days and adversity and lack of co-operation;  
faced by an unsurmountable obstacle that is somehow bypassed—  
a leader.





An intuitive response from deep within an individual—  
a part of the maker,  
Resulting in a special form, whether a series of notes,  
or swirls of colors, or the reworking of a piece  
of metal, or a series of words on paper—  
Creativity is a part of the subconscious forced into  
materiality.  
Whether fast or slow, painful or easy, the consequence  
is uniqueness and identity.









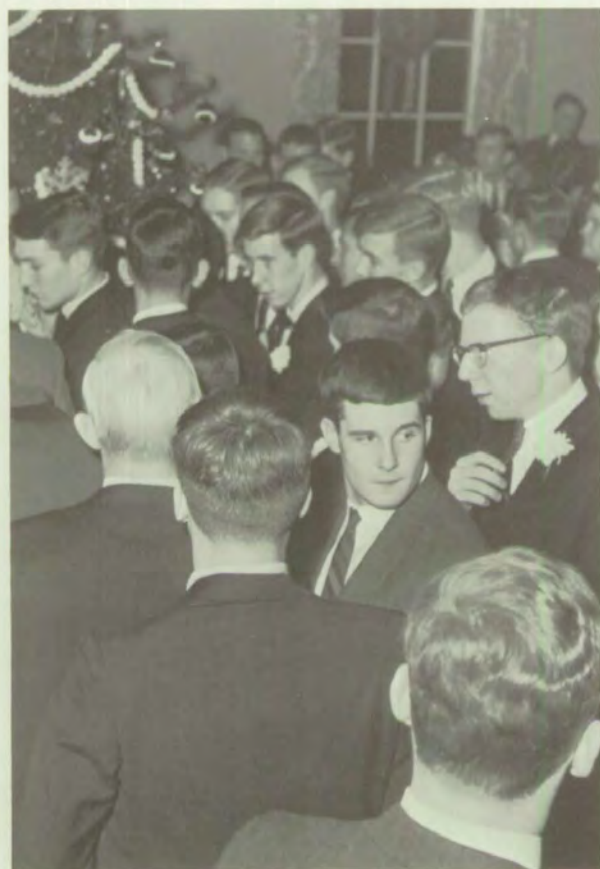



An occasion, limited by time, space, and thought,  
occurring at irregular intervals, acquires an aura of uniqueness.  
The furious preparation manifested in cold dollars and  
squeezed hours, the myriad special touches, the new shoes,  
and even a car-wash—  
And then the reality of the event itself:  
a blending of familiar and unfamiliar faces,  
the distant sound of music,  
soft lights and harsh lights and the presence of the one with you—  
And then the summary:  
whether a simple happiness 'til tomorrow or a more lasting promise,  
tomorrow it will be remembered.







An impersonal phrase blanketing a limitless field  
 which differs from person to person—  
 Time spent in actions which reduce  
 a harsh green blackboard and the same old faces  
 to a soft blur—  
 A sweaty room or hard ground,  
 a loud beat or a blazing fire,  
 but something intimate to each individual . . .  
 An activity is a third dimension to the overlapping worlds  
 of school and home.











In between schedules and courses and numbers and books  
and pencils and pens:  
A rendezvous between classes,  
An unplanned visitation,  
Informality with a (sometimes) formal teacher,  
A meeting in the middle of the lunch line,  
An empty corridor at five o'clock when everybody's gone,  
The football stadium with a coat of new snow,  
But nevertheless a part of a school, an education, a building, yourself.









A lot of little things thrown together:  
icy cold mornings and showers, sweltering afternoons and  
a thermostat that won't move, a special symbol on a paper,  
numbers from a Saturday morning test . . .  
Happenings distinct enough to be events to you—or anyone—  
whether seen in big snow or big war,  
Places and people etched indelibly on a memory:  
a bus ride or a ski lodge  
or the bleachers or a locker  
or the silent words whispered by a friend (your friend)—  
And so you sit there, thinking algebra in math  
and words about words in English,  
and you feel something—  
a mood.





To the student, the high school presents a world of complexity and confusion, a world of Form 27A's in duplicate, of subjective tests in mathematics, of pages of mimeographed material on the Common Market. To the faculty falls the task of transforming this chaos of seemingly unrelated entities into a meaningful abstraction—knowledge . . .





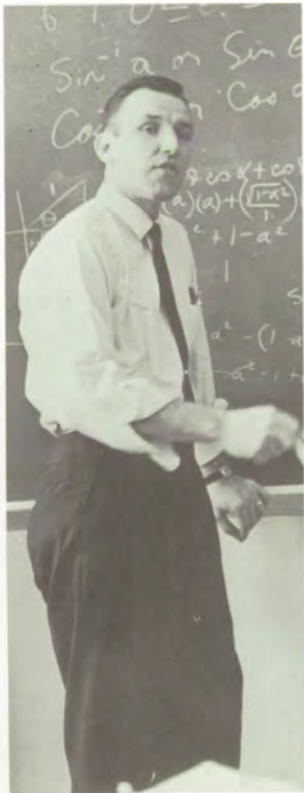

## FACULTY



Dr. Ralph D. Horsman, superintendent of schools, assumes the responsibility of the administration of school policy.



Dr. Joseph C. Keifer, assistant superintendent of schools, co-ordinates the activities of educational staffs and supervises the instructional program.



The school board meets monthly to determine the governing educational principles of Mt. Lebanon Township. Members include Miss Miriam Headley, secretary; Mrs. June G. Cameron; Mrs. Virginia Sherman; Mr. Robert F. Dyson, president; Mr. James R. Orr; Mr. William A. Miller; Mr. John C. Loos; Mr. Robert Simonds, vice president; Dr. William Hall; Mr. Donald C. Bush, solicitor; and Mr. John Dickinson.



Dr. Floy L. Penn, director of instruction, co-ordinates instruction, appraises new educational trends, and implements new curricular programming.





Miss Elizabeth A. Evans, vice-principal in charge of curriculum at the high school, oversees instruction and textbook orders.

Vice-principal Ralph W. McDermot takes care of student schedules and records and co-ordinates administrative efforts.



Principal Dr. Nelson Mills supervises the total instructional and co-curricular program of the high school.

Through the efforts of the superintendents, principals, and school board members, the various complexities and challenges of modern education are met and overcome to make the highest degree of learning possible in the Mt. Lebanon Public Schools. In formulating school policy, investigating a new curriculum in music, or rescheduling a boy who was programmed into 911 Girls' Gym, the administration strives to provide a comprehensive, modern education.





Miss Dorothy Grove, director of activities, sponsors student congress and co-ordinates school-affiliated activities.



Mrs. Judy McCartney, assistant director of activities, correlates the compilation of student activity records with the participation of committee and squad members.

Mrs. Ferne Horne, guidance director, discusses new trends in college admission with counselors Mrs. Luella Caldwell, Mrs. Irene Hough, Mrs. Helen McDuffie, Mr. Edward Basch, Mr. Andrew Zeedick, and Mr. Joseph Price.



Mr. D. Moore, school psychologist, administers vocational and psychological tests for student counseling.

The guidance counselors, activities directors, and nurses provide a link with colleges, supervise extracurricular activities, give medical aid, or perform numerous other functions that complement the work of the teaching faculty and administration. Through the work of these people, education is brought to the personal level of each student.



Miss Marjorie Scanlon, as speech therapist, analyzes and helps correct student speech problems.





Miss Patricia Croke and Miss Fern High supervise the high school medical facilities and sponsor Future Nurses of America.



Secretaries Mrs. M. Steffans, Mrs. R. Clatty, Mrs. C. Rodgers, Miss R. Wass, Mrs. L. Gerhold, Mrs. F. Taylor, Mrs. J. Booth, Mrs. B. Cassidy, and Mrs. M. Schilit aid the administration by keeping records and files accurate.



Mr. John R. Ramsey, administrative assistant to the superintendent, supervises building maintenance and distribution of supplies.



Librarians Mrs. Jane Kehoe and Miss Jean MacKinney aid students in the use of the library.



Miss Ruth Gordon serves as home and school visitor, providing a link between the high school and the community.



In the teaching faculty  
itself, however, lies the  
core of the high school.



MISS JANET L. CURTIS  
English 7  
Opening Exercise Squad



MRS. JEAN J. DITTMER  
English 3  
Display Case Squad

DR. MARGARET ANDERSON  
Psychology



MRS. RUTH S. FURLONG  
English 7  
Future Teachers of America



MRS. GERALDINE C. ADAMSON  
English 3AP and 5  
10th Grade Guidance Council



MISS KATHERYN H. FROESE  
English 5



DR. MICHAEL A. ACCETTA  
World Literature  
N.F.L. Speech and Debate



MRS. JOANNE B. BAILEY  
English 5  
Humanities  
Make-up Committee  
Auditorium Usher  
Squad



MR. PHILLIP A. BIANCO  
English 3  
N.F.L. Speech and Debate



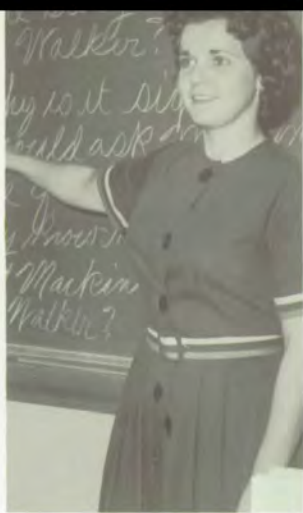

MISS ETHEL L. KEARNS  
English 3, 5, and 7

Whether by leading a discussion on predestination in **Oedipus Rex**, correcting an essay on the imagery in **Macbeth**, or lecturing on the Victorian era, the English teacher seeks to help the student gain a clarity of thought and expression in his native language. Through co-ordinated reading and writing assignments on works such as **Julius Caesar** or **Our Town**, the English teacher aids the student in better understanding himself and in making himself understood.

MISS HARRIET N. MANNING  
English 3  
Graduation Assistant



MISS JEAN HAY  
English 7



MISS JACQUELINE M. HUGHES  
English 5AP and 7AP  
Mt. Lebanon Log



MISS FLORENCE McLAUGHLIN  
Journalism  
English 7  
**Lebanon Lantern**  
Achievement Bulletin  
Publicity

MRS. SALLIE T. HIGHTOWER  
English 3 and 5



MR. H. L. McCANN  
English 5 and 7  
Lost and Found

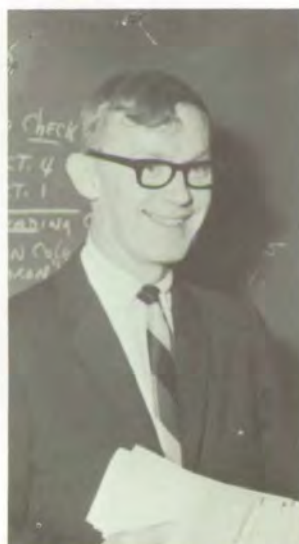

MISS RUTH GORDON  
English 3  
Home-School Visitor  
Student Services Exchange  
Commencement Properties





MR. JULIAN T. MYERS  
Public Speaking  
Dramatics  
Oral Interpretation  
National Thespian Society  
Studio  
Director of Dramatics



MISS JOAN K. RUDZINSKI  
English 3  
Costume Committee



MRS. ELEANOR T. RINNE  
English 7  
11th Grade Guidance Council



MISS ELIZABETH BARBARA SIPE  
English 5



MR. MICHAEL B. McMAHON  
English 3 and 5  
Varsity Track



MRS. B. LINDA ZACUR  
English 5



MISS MAY K. SNEARY  
Vocal Music  
Humanities  
Triple Trio  
Modern Music Masters



MISS JANICE MELLINGER  
English 5AP and 5  
Mounty

MR. STEPHEN P. FORMENTO  
French 3  
Football  
Baseball



MISS DOROTHY I. DEAN  
French 5 and 7



MR. HOWARD M. JONES  
French 7 and 9



MRS. JUDY LEE MCCARTNEY  
French 1  
Assistant Director of  
Activities



In the same way, the language teacher promotes understanding among peoples of all lands. From reading the works of Von Goethe, Camus, and Cervantes, to practicing the conjugation of **fero** in the future tense, language students gain a knowledge of the thought and culture of others. The language teacher forces the student to think on a world-wide plane that precludes all regional and national boundaries.

MISS ARDETH V. LUCAS  
Spanish 1



MR. ARTHUR A. MANION  
French 3 and 5  
Ski Club  
A.F.S. Faculty Representative





MR. SHELDON S. CAMPBELL  
German 3, 5, and 7  
Properties Committee  
Electronics Squad

MR. EDWARD N. OESTERICH  
German 1 and 3



MISS JEAN MAGURA  
Spanish 1 and 3



MISS MILDRED LENK  
Latin 1 and 3  
Junior Classical League

MISS RITA M. ROEGGE  
Spanish 5 and 7



MISS MARY V. THORPE  
Spanish 3  
Spanish Club



MISS MARGERY McCLURE  
Latin 3, 5, and 7  
Junior Classical League

MR. RICHARD D. BARCLAY  
World Cultures  
Sociology



MR. JOHN J. CANNING  
World Cultures  
U.S. History



MR. VICTOR M. DOAK  
U.S. History  
Tennis

MR. DALE A. CABLE  
U.S. History  
AP European History



MR. HARRY C. HADDEN  
U.S. History  
AP U.S. History



MR. GEORGE W. KLINE  
Global Geography  
American Government  
Geography of Strategic Areas



DR. JOHN E. DENBOW  
U.S. History  
12th Grade Guidance Council

By presenting the past, social studies teachers also prepare students for the abstract world of the future. By investigating the cause of a historical event such as the rise of Louis XIV or considering the effects of the Missouri Compromise, history teachers strive to give students an awareness of the debt owed to the past and of its significance for the future. Through the new subject area co-ordinator, the history teacher complements the work of the English teacher in presenting the abstract principles that form the basis of student thought.



MRS. MARGARET E. COPELAND  
Special Education



MR. ALBERT N. STANISH  
World Cultures  
Football  
Golf



MR. ROBERT O. MATHIAS  
Economics  
Consumer Economics  
Sociology



MR. WILBUR C. MOORE  
World Cultures  
Athletics Director  
Boys' Intramural Sports



MR. DONLEY MOLLENAUER  
U.S. History  
Track  
Cross Country

MR. RICHARD L. JONES  
Special Education  
Football  
Wrestling



MR. EDWARD J. MEELL  
World Cultures  
Track



MR. JAMES F. JAKLICH  
Chemistry  
Basic Chemistry

Math and science teachers, however, move a student's thought from the world of broad abstractions into the study of specific entities.

Through a study of the Bessemer process, the slide rule, or Rolle's theorem, the math or science teacher emphasizes logical reasoning and application . . .



MRS. GLORIA A. GOODWIN  
Basic Chemistry  
Basic Physics



MR. ROBERT RUTH  
Physics  
AP Physics

MR. JOSEPH A. MASCETTA  
Chemistry



MR. REED RAINES  
Chemistry



DR. CHARLES F. BECK, JR.  
Chemistry  
AP Chemistry  
Chemistry Laboratory Squad



MR. THOMSON L. LEIPER  
Biology  
General Biology  
Study Skills  
Rapid Reading



MR. ROBERT D. ZACUR  
Physics  
Basic Physics



MRS. KIT LILLER  
Biology



MR. CHARLES O. LOHR  
Biology



MR. THOMAS TAYLOR  
Chemistry  
Public Address System  
Score Board



MR. LEE VROBLE  
Biology  
AP Biology

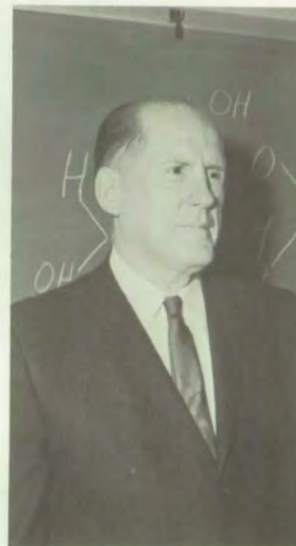

MR. SHERRICK GILBERT  
Biology  
Chess Club

MISS ALICE ELMS  
Math 5AP and 7AP  
Trigonometry



. . . Math and science are inextricably combined to show the student the fundamentals of the world surrounding him. Science gives the general theories, and math supports or denies them by proof. Faculty members in both these areas, in explaining the basis of life today, lay the basis for the abstractions of the future.

MR. RICHARD D. BLACK  
Plane Geometry  
Integrated Geometry  
Basketball  
Varsity Club



MR. HARRY E. FELICH  
Math 3AP  
Integrated Algebra  
Projection Squad



MR. RICHARD L. FERGUSON  
Algebra 1  
Geometry



MR. FRED R. GAERTNER  
Fundamentals for  
College Mathematics  
Trigonometry



MR. MERCER CLARK  
Integrated Algebra  
Algebra 3  
Physical Education  
Baseball  
Football Usher Squad





MR. EARL WHIPKEY  
Algebra 3



MR. ROBERT MEYERS  
Trigonometry  
Solid Geometry  
Integrated Geometry

MR. NORMAN L. GOODWIN  
Algebra 3



MISS BARBARA HILL  
Business Math  
General Math  
Algebra 1



MR. JOHN R. WAGNER  
Fundamentals for  
College Mathematics  
Integrated Algebra



MISS ELEANOR ZAKRAJSEK  
Geometry  
Trigonometry  
Costume Committee  
Bulletin Board Squad



MISS EILEEN NESBITT  
Plane Geometry  
Integrated Geometry

In addition to educating students in abstractions for tomorrow, however, Mt. Lebanon High School education encompasses training in practical skills for use today. Through courses in bookkeeping, shorthand, and typing, students gain knowledge valuable to their success in academic fields. In other courses, such as driving or shop, the instructors strive to give students an education that will benefit them outside the high school. Courses such as art give students an opportunity to display their creative talents.



MR. A. W. BERNHARDY  
Machine Shop

MR. RICHARD PAULSON  
Wood Shop  
Metal Arts  
Stage Crew  
Lighting Crew  
Scenery Crew

MR. GEORGE LAMPRINAKOS  
Driver Education  
Wrestling  
Football



MRS. GERALDINE D. OELSCHLAGER  
Shorthand 1 and 3  
Notehand  
Typing 2  
Business Law

MISS THELMA WHINNIE  
Bookkeeping  
Office Practice  
Transcription  
Typing 1 and 3  
Diploma List

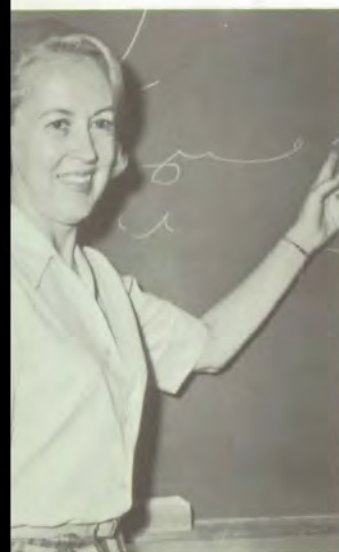

MRS. HELEN STEIN  
Home Economics  
Future Homemakers of America



MRS. NORMA A. ISLER  
Physical Education  
Leaders' Club  
G.A.A.  
Pep Club  
Cheerleaders



MR. LOUIS A. SCARCI  
High School Band



MR. KENNETH HELD  
Typing 1  
General Business



MR. EDMUND S. ASHBURNER  
Biology  
Health  
Football  
Basketball  
Track



MR. WILLIAM M. GRANT  
Boys' Physical Education  
Football  
Swimming



MISS DONNA J. SHAVER  
Girls' Physical Education  
Leaders' Club  
G.A.A.



MR. ROBERT G.  
PITTA VINO  
Technical Drawing  
Architectural Drawing  
Descriptive Geometry



MISS MARGARET J. BILLINGSLEY  
Health

MR. RALPH D. FIFE  
Boys' Physical Education  
Football  
Golf



MR. GLENN ASTON-REESE  
Driving  
Health  
Director of Admissions



MR. ARTHUR Y. YAGELLO  
Orchestra  
Violinets  
Woodwind Ensemble



MR. DOUGLAS  
S. SHANER  
Art  
Art Squad





Cafeteria workers prepare lunches for the student body.

Custodian Mr. Al Simmons, by storing cafeteria supplies, co-operates with the cafeteria staff.



School employees, such as the kitchen and custodial staffs, prepare the lunches and maintain school property. Through the work of these two groups, high school life is made much easier for both faculty and students.



Cafeteria assistants section and arrange pies for student lunches.



Mr. Matthew Gilkeson supervises building maintenance and co-ordinates custodial organization.

This, then, shows the wide scope of Mt. Lebanon education. From the highly technical knowledge gained in a physics course to the practical information obtained in a health class, the high school student secures an all-encompassing yet highly personal education.



Agile fingers string watercolors, staple pink papers, collect slippery coins. Fits of pen and ink coax blank pages into meaning, into moods. Hammers and paintbrushes accompany the prattle of play practice. Thermometers or stencils replace study halls. Cavernous gymnasiums acquire personalities beneath rainbows of twisted streamers. A student-faculty basketball game adds two foreign accents to the community. Parliamentary procedure impels presidents to their feet. Ink-coated notepad in hand, interviewer searches for the word to encompass his subject's expression. Silver thumbtacks puncture picture schedules, caption lists, deadline rosters. Chewed pencil erasers and bitten fingernails stimulate mental struggles.





## ACTIVITIES



## Through Student Congress, Student Court, and

the Advisory Council, students gain an insight into parliamentary government, while actually playing a vital role in the operation of the school. The Student Congress, composed of representatives elected from all grade levels, serves as a link between the student body and administration. Whether through publishing the Student Directory or supervising the Cookies-for-Vietnam drive, Student Congress works to benefit all students of the high school. Student Court allows pupils to present their side of disciplinary problems to a reviewing board of twelve judges chosen from the student body. The Advisory Council provides another direct link between faculty and students, for members of this council meet, under Dr. Mills' supervision, to discuss the revised testing schedule and its effects on senior week or to consider other pertinent topics.



Second semester officers Frank Willison, Neil Myers, and Betsy Smith link student viewpoint with school policy in Congress activities.



Charlie Brenner rises to make a motion concerning proposals for the senior project.



As vice president, Sally Schneider directs the Christmas Cookies-for-Vietnam project.



During a Student Congress session, homeroom presidents and senior representatives voice the ideas of the student body.



Sally Schneider, Cheryl Klein, and Paul Kmec draft a letter of inquiry concerning the participation of the Harlem Diplomats in the A.F.S. fund-raising drive.



The Advisory Council, which includes Linda Hileman, Neil Myers, Barb Schilberg, Con Howe, Rick Seymour, and Pat Wood, fosters understanding and co-operation between the faculty and the student body.



Student Court judges and clerks Dave Donahoe, Barb Hauss, Mark Small, Kris Banerjee, Dave Bankston, Diane Miller, Lynn Sabetti, Regina Kelly, John Guehl, Bob Ruck, Caroline Tropp, and Jim Copeland determine the validity of out-of-order violations.



After the first semester of their senior year, Larry Rosenberg, Judy Rosecrans, and Tim Hauser won Activities Guards for their outstanding participation in activities.



## Many students receive awards from national

and community groups as well as from the school in recognition of outstanding academic or extracurricular achievement. The National Merit Scholarship program and the Cum Laude Society recognize students with outstanding scholastic ability at Mt. Lebanon. This year Mt. Lebanon had twenty-four semifinalists and fifty-eight commended students in the National Merit contest. The Cum Laude Society, a national honor society, accepted thirty-two new members from the class of 1966. In addition, individual achievement is recognized in several ways. The D.A.R. award is based on both character and scholarship. Activities keys and guards cite individual participation in school activities.



Linda Hileman, nominated for the D.A.R. award by the senior class, competed on a state and national level for a scholarship by taking a state-wide examination.



In recognition of extensive participation in extracurricular activities, Bill Ramsey, Charlie Cox, Eileen Neely, Marianna Read, and Tom Remington received Activities Keys at the end of their junior year.



Earning one hundred activities points entitled the following students to receive Activities Keys after the fall semester of their senior year: ROW 1: Vicki Murphy, Donna Shoemaker, Sue Bragdon, Elaine Andrews, Helen Watson, Erika Vietorisz. ROW 2: John Hoon, Reed Woodhouse, John Guehl, Sue Witt, Barb Shindell, Amy Pruitt, Barb Wilson. ROW 3: John Hammerschlag, Bob Chandlee, Bob Altman, Rick Wolfe, Ralph Harding, Paul Kmec, Sue Leathers, Linda Fleming, Chris Schnure, Sue Hamilton.



As a result of high scholastic achievement, the following students were inducted into the Cum Laude Society: FRONT ROW: Marlee Pierce, Janet Lohse, Sue Gudiness, Judy Rosecrans, Caroline Tropp, Jean Coblentz, Chris Schnure. ROW 2: Linda Koerner, Sue Hamilton, Sue Leathers, Eileen Neely. ROW 3: John Mayhew, John Gillilan, Jim Lichter, Mike Wood, Marc Krass, Tim Hauser. ROW 4: John Hammerschlag, Rick Wolfe, David Wetzel, Jon Stein, Peter Ferson. ROW 5: Dave Jones, Bob Chandlee, Harry Hull, Woody Merrell. Missing from the picture are John Bailey, Charles Brenner, Beth Collins, Kathi Hartford, Larry Rosenberg, and David Wiest.



Larry Rosenberg, Eileen Neely, Beth Collins, Mike Wood, Linda Osgood, Frank Willison, Judy Rosecrans, Rick Wolfe, John Good, Harry Hull, Peter Jackson, Bob Altman, Bob Brueggmann, David Wiest, and Tim Webster achieved semifinalist status in the National Merit Scholarship Qualifying Test. Not pictured are Bruce Bern, Steve Davies, Kathi Hartford, Linda Koerner, and Neil Myers.



## Two national societies honor Mount Lebanon

student journalists and musicians. Quill and Scroll, the national honor society for high school publications, accepts its members from the editorial ranks of the school's three publications—the **Lantern**, **Log**, and **Mounity**.

Mount Lebanon Chapter 547 of the Modern Music Masters Society, one of the two chapters in Pennsylvania, recognizes outstanding musical talent from the high school band, orchestra, and chorus. Under the sponsorship of Miss May K. Sneary, Tri-M members this past year presented several afterschool concerts for the student body, entertained throughout the community at homes for the aged, and sponsored the hootenanny and the Drawing Room Recital. In addition, chapter members attended musical events ranging from Gounod's **Faust** to the Civic Light Opera.

Honored for their journalistic activities, Judy Rosecrans, Larry Rosenberg, Tom Tewell, and Paula Levine joined Quill and Scroll in their junior year.



Marc Resnick and Peter Jackson sing "Hava Nagilah" at an afternoon Tri-M concert.

Tim Hauser, Caroline Tropp, Reed Woodhouse, Bob Mayberry, and Eileen Morgan, officers of Modern Music Masters, organize hootenannies, afterschool concerts, and drawing room recitals.







Wendy Saul, **Mounty** typing editor, organizes the compilation of the student publication.



Art editor Karen Koegler co-ordinates illustrations with student literary contributions.

## During 1965-1966 the **Mounty** enjoyed

one of its most successful years. The fall sales campaign, which featured Claude Waverly, the "Man from M.O.U.N.T.Y.," achieved the highest number of subscription sales in the history of the publication. Instead of publishing five short issues during the year as in previous years, the **Mounty** editors chose to print one comprehensive issue each semester, which included longer short stories, essays, and plays, and a much wider variety of types of writing. Thus the **Mounty** served its purpose as a vehicle for student self-expression through creative writing.

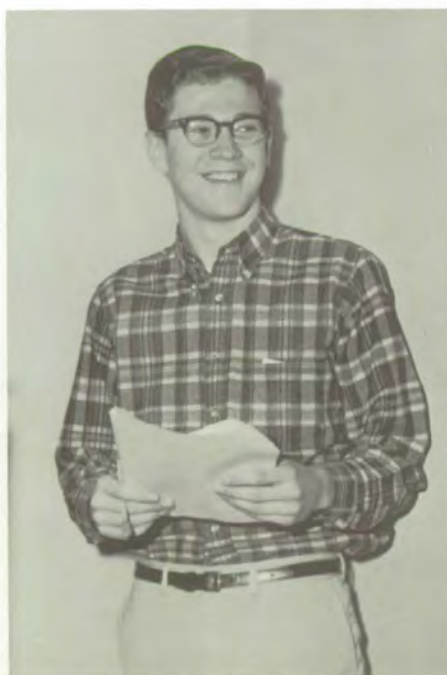

Rick Wolfe, editor of the **Mounty**, screens and edits student literary works for the first edition.



As the editorial assistant of the **Mounty**, Kathi Hartford helps with the selection of articles for publication.

Business editor Donna Shoemaker confers with Miss Janice Mellinger, the faculty adviser, about home-room distribution of the **Mounty**.





## Eye-catching photos and banner headlines signal

the arrival of each month's issue of the **Lebanon Lantern**. The editorial staff of the **Lantern**, under the leadership of co-editors Larry Rosenberg and Tom Tewell, assigns news and feature stories for each issue to the reporters, and then works to revise and edit these stories before each month's deadline. A typical copy of the **Lantern** includes news of **The Madwoman of Chaillot**, the beginning of basketball practice, and an article on the exchange students.

The **Devilette**, included with each issue of the **Lantern**, reports student trends and opinions on subjects ranging from hair styles to movies. The **Scholastic Roto**, another supplement to the **Lantern**, presents articles on nation-wide student interests such as clothing, cars, and sports. Throughout the year, editors, reporters, typists, and other staff members work to make the **Lantern** a school newspaper designed to meet the needs and interests of the student.

Tom Tewell and Larry Rosenberg, co-editors of the **Lantern**, review plans for the next issue.



News editor Marc Krass and sports editors Richard and Charles Perryman survey the results of a month's work.



Before homeroom distribution, editor Sue Laschied scans a completed issue of the **Devilette**.

Lantern business managers Marno Doczy and John Bosley review a list of subscribers during the hectic sales campaign.



Lantern mimeographer Mike Wood prints the first issue of the Devilette.



Typing editor Amy Pruitt proofreads **Lantern** articles before the printer receives them.



## The unending search for a black pen and the cry

"Who has the little ones?" typify an evening in the **Log** office. But the yearbook means more than sizing rulers, layout forms, and a cover design. From crop-marked team pictures to reflection on a year's meaning, from hysteria at approaching deadlines to contemplation of a special time, from concrete skills to abstract achievement, the 1966 **Log** staff mirrored the theme of its own production. Under the supervision of advisers Miss Jacqueline Hughes and Miss Elizabeth Barbara Sipe, the senior editors worked together with their staffs to create a yearbook which vividly depicted the year at Mt. Lebanon High School.



**Log** sports staff members, Charlie Brenner, Jim Copeland, John Gillilan, Peter Jackson, and Neil Myers, evaluate the photographs of the 1966 wrestling season.



The **Log** activities staff, Merianne Miller, Becky Felt, Chris Schnure, Barb Shindell, Elaine Andrews, and Sue Tannenbaum, carefully plans and measures layouts for the 1966 yearbook.



The eight editors of the 1966 **Log**, Judy Rosecrans, Paula Levine, Marianna Read, Barb Wilson, Jim Lee, Tim Hauser, John Hammerschlag, and Carter Nicholas, confer with their faculty adviser, Miss Jacqueline Hughes.





Staff members Marlee Pierce and John Bosley, managers Fred Peal and Robie Meyer, and assistant Jeff Fisher of the **Log** business staff tabulate money and receipts during the **Log** sales campaign.

Members of the classes staff, Leah Vidmer, Margaret Milnor, Sue Hamilton, Beth Collins, and Barb Seidelman, discuss the **Log's** senior directory.



The editorial assistants, Karen Mikus, Carolyn Additon, Ellen Baggett, Andee Hession, Jon Delano, and Keith Milton, master the techniques of editing write-ups, drawing layouts, and captioning pictures.



Caroline Tropp, Jean Coblentz, Reed Woodhouse, Linda Koerner, Mike Wood, and Margaret Mansfield, members of the **Log** literary staff, prepare write-ups for the December deadline.



## Students with outstanding talents in

speech or in dramatics are rewarded with membership in the National Forensic League or the National Thespian Society, two more honor societies at Mt. Lebanon High School.

Whether in discussing compulsory arbitration of wage disputes, giving an objective lecture on the Vietnamese situation, or delivering an original oration, N.F.L. members gain a working knowledge of public speaking and in logical thinking. The National Thespian Society grants membership to students who have earned over one hundred points from acting or backstage work on high school productions. Highlights of the troupe's tenth year included a performance of Dylan Thomas' *Under Milk Wood*, the production of a student-directed children's play, and a trip for some troupe members to the National Thespian Convention in Portland, Oregon.

John Bosley, Reed Woodhouse, Kathi Hartford, Jon Delano, Tom Remington, Dave Donahoe, Steve Davies, Gayla Kraetsch, and Tim Hauser, members of the National Forensic League, compete in interscholastic speech and debate on Saturday mornings.



Thespian officers Rick Wolfe, Heidi Wells, Debbie Frick, and Charlie Cox discuss the financing of the June trip to the national convention in Portland.



Tom Remington, president of N.F.L., congratulates Steve Davies on winning a trophy for impromptu speaking.



Rick Wolfe, as the Second Voice, watches Sue Jenkins, as Mrs. Dai Bread II, look into her crystal ball to predict future events for Donna Shoemaker, as Mrs. Dai Bread I.



Judy Spiegel and Tim Hauser raise their arms in a mock salute to the "chosen land."

Milk Wood housewives Martha Brunner, Debbie Frick, and Leslie Birtig gossip about local scandals.



Mr. Pugh, played by Greg Hinchliffe, schemes about poisoning his shrewish wife, played by Sharon Latchaw.



Becky Felt, publicity chairman for **Under Milk Wood**, hangs posters advertising the Thespian play.





With a gift of sunglasses from her pupils, Annie Sullivan, played by Jane Roesemeier, leaves the Perkins Institute.

## The Miracle Worker, the 1965 all-school play, told

the story of a deaf-mute child's fight against her own limitations. Under the direction of Mr. Julian T. Myers, lead actresses Jane Roesemeier, as Annie Sullivan, and Mary Ellen O'Hara, as Helen Keller, skillfully conveyed the force of William Gibson's work to the audience. The emotional effect mounted as Annie and Helen fought through battles of stubborn wills and misunderstandings to the final victory as Helen realized the meaning of the word "water." Through the work of the crews and a supporting cast headed by Rick Wolfe, Larry Giles, and Debbie Donahoe, the play provided one of the highlights of the spring semester.



Mary Ellen O'Hara, as Helen Keller, explores Annie's face, anxiously searching for the identity of her new teacher.



Annie Sullivan tries to restrain Helen as she snatches some food from her brother's plate.

Captain Keller, played by Rick Wolfe, attempts to comfort his distraught daughter Helen.





## My Fair Lady, the choral music department's 1965

spring production, brought the sights and sounds of London life at the turn of the century to the high school stage. From the tumultuous, raucous uproar of a Cockney flower market to the sedate measures of the "Ascot Gavotte," the combined efforts of cast, chorus, and orchestra presented a wide range of vivid musical portrayals. The performance of **My Fair Lady** culminated weeks of mastering British dialect, searching for a 1912 telephone, painting a pub, and learning to dance a habanera. Under the resourceful direction of Miss May K. Sneary, Bob Rosen, as Henry Higgins; Eve Odenkirchen, as Eliza Doolittle; and Tim Hauser, as Colonel Pickering, starred in **My Fair Lady**. The diligent work of a strong supporting cast and imaginative crews made **My Fair Lady** a valuable experience for audience and performers.



A jubilant Professor Higgins, Bob Rosen, ignores Eliza, Eve Odenkirchen, and credits himself with her success at the ball.



Eliza grudgingly lends tuppence to her father, played by Jody Hirsh.



The meeting between Colonel Pickering, played by Tim Hauser, and Professor Higgins results in a high-spirited discussion of the English language.



The symmetric patterns of black silk and white lace add to the elegance of the "Ascot Gavotte."



## The Senior class production of Jean

Giraudoux's **The Madwoman of Chaillot** brought a story of optimism and hope to the high school stage. Directed by Mr. Julian T. Myers, the **Madwoman** told the story of an idealistic countess who frustrated the materialistic desires of a prospector and a corporation president. Starring Sharon Latchaw, Greg Hinchliffe, Bob Altman, and Tim Hauser, the **Madwoman** included a cast of over forty members of the senior class. The presentation of the show on November 18 and 19 culminated five weeks of rehearsals that included training a juggler, finding a bicycle, and decorating a Paris cafe.



The materialists ask for "water all around" to determine if oil exists under the streets of Paris.



Alarmed by the scheme of the prospectors, Constance, Aurelia, and Gabrielle discuss a plan to save Paris.



Greg Hinchliffe, as the ragpicker, takes an oath "to lie, conceal, distort, and slander" at the mock trial of the rich people of the world.



Sharon Latchaw, as the madwoman, sighs at the cleverness of her plot to destroy evil.





Rich Fidler, as the waiter, confirms Countess Aurelia's fears about the evil intentions of the prospectors.



Prospectors Harry Hull, Bruce Criswell, and Bob Altman sample the oily water and scheme against the madwoman.



A rookie patrolman, played by Ken Standish, finds that his rule book does not explain the proper procedure for arresting a dry, drowned man.



The madwomen of Paris, played by Rosemary Barclay, Sue Jenkins, Becky Felt, and Sharon Latchaw, dance the mazurka in the cellar home of Countess Aurelia.



At the Cafe Francais the streetwalkers, Lee Rector and Sue Lascheid, and Dr. Jardin, John Guehl, look on as the drowned man, Rich Frisch, receives artificial respiration.





Property committee members Bruce Criswell, Richard Challinor, Dick Leitch, Cathy Hamilton, Jack Ballantyne, Sue Toon, and Sue Jenkins organize staging equipment for school plays.

The scenery committee of Ann MacIver, Debbie Frick, Sue Hirsh, Michele Miller, and Becky Felt design a cafe awning for the *Madwoman of Chaillot*.



## Before the high school can present any

dramatic performance, at least four student organizations must function to synchronize lighting, scenery changes, distribution of properties and make-up calls. Under the direction of Charles Cox, the stage crew creates lighting schemes, moves props and helps to build scenery. Working closely with the stage crew, the scenery squad not only designs but constructs the backdrops and furniture used for Mt. Lebanon High School plays. To create a realistic set, the properties committee often must locate unusual items, such as an old English bicycle or a basket of kittens. The make-up squad spends at least thirty minutes on all characters who appear on stage and as much as an hour on the lead roles. Together all four squads contribute to the success of Mt. Lebanon High School dramatic productions.



Members of the stage crew, Greg MacIver, Charles Cox, Ralph Harding, Ron Frisch, and Bill Ramsey, co-ordinate sound effects, lighting, and scenery during plays and auditorium programs.



Gayla Kraetsch, Lynn Sabetti, and Paula Wilson, members of the costume committee, alter a coat for the **Madwoman of Chaillot**.



Members of the make-up committee, Helen Watson, Gayla Kraetsch, Vicki Murphy, Heidi Wells, and Ann MacIver, study techniques of correct characterization.



The dramatic workshop members utilize production techniques in their presentation of **The Hungerers**.



## A performance of Tschaikovsky's Nutcracker Suite highlighted

the year for the mixed chorus. The performance, which took place on December 15, included not only the sixty-member choir but a troupe of ballet artists selected especially for the Mt. Lebanon High School production. From the staccato lightness of the "Dance of the Sugar Plums" to the boisterous "Trepak," the chorus and dancers captured the quality of fantasy in Tschaikovsky's score. In addition, the singers also performed several other works, including "Hallelujah!" from Handel's **Messiah** and the "Hannukah Song." On March 25 and 26 many members of the high school chorus participated in the Pennsylvania Music Educators Association chorus festival. This two hundred-member choir, led by guest director, Dr. Jack Sacher, brought the best amateur talent in western Pennsylvania to Mt. Lebanon for the three-day festival.

Members of the Girls' Ensemble, G. Kent, D. Teodori, G. Krofcheck, L. Wright, K. Shogry, B. Drake, R. Barclay, L. Charnell, L. Capoferri, E. Cale, S. Hirsh, M. Shord, C. Nickel, N. Bell, D. Carlson, I. Rappaport, S. Lieberman, J. Laros, C. Smith, P. Krofcheck, N. Morrow, J. Holliday, G. Fink, L. Fasula, C. Swinney, J. Jittkau, S. Haudenschild, M. Hamen, C. Davis, B. Barber, E. Cope, and M. Myers, rehearse for the seasonal program.



The members of mixed chorus include C. Tropp, L. Forrester, S. Zwinggi, M. Jolly, D. Fitzgibbons, M. Youngling, E. Morgan, A. Bronson, B. Blansett, D. Leitch, B. Mayberry, R. Aronson, M. Waltz, T. Hauser, B. Barclay, S. Hirsch, R. Woodhouse, R. Gray, T. Kubiak, B. Ericson, J. Larmett, R. Harding, P. Chamberlin, K. Pidgeon, M. Mordaunt, J. Dietrick, T. Waters, D. Sharrow, G. Noonan, S. Fountain, S. Jolly, S. Kalson, C. Mager, S. Bragdon, C. Waltz, P. Crosby, B. Baird, P. Scoggins, P. Tieman, S. Amdur, S. Tygard, G. Paterson, M. Brown, N. Auner, B. Perrin, L. Kowallis, D. Hackenberg, C. Hamilton, N. Chavern, J. Crump, L. Phillips, J. Weise, M. Mamula, J. Richmond.



Bob Mayberry, student director of the mixed chorus, rehearses the **Nutcracker Suite** for the December program.



At the warning bell girls' chorus members return music and gather books.



The Triple Trio and alternates Mary Jolly, Ann Bronson, Marlee Pierce, Molly Youngling, Suzanne Zwinggi, Eileen Morgan, Linda Forrester, Bonnie Hazlett, Gail Holben, Cheryl Houser, Evie Strom, Debbie Fitzgibbons, and Cheryl Amick perform for school and community functions.



The Mixed Chorus rises to sing the "Hallelujah Chorus."

Emily Cope and Bonnie Barber accompany members of Girls' Glee Club as they rehearse for their spring concert.





Mr. Arthur Yagello, director of the high school orchestra, indicates the melodic line for the first violin section.



The string section of the orchestra masters bowing and phrasing techniques. Members include Larry Rosenberg, Deidre Young, Karen Winger, Joyce Shapner, Jean Eisenbeis, Beverly Jones, Roger Frisch, Liz Gawron, Charles Wells, Barb Hauss, Donna Giles, Brenda Collins, Kirk Kimmell, and Elaine Andrews.



The woodwind section, Maris Peters, Susie Hudson, Jackie Archer, Jane Collins, Kathi Hartford, Mariann Boyle, Marjie Harris, Marcia Fink, Anne Heston, Lowell Meek, Elizabeth Hyzer, Alan Meek, and Rick Shields, emphasizes the melodic line.





Tim Auer furnishes a rhythmic background for the orchestra as orchestra secretaries, Lois Wilson and Ray Carlin look on. Not pictured are Barb Schilberg and Diane Mac-Clean of the percussion section.

Woodwind ensemble members rehearse their program for the PTA dinner.



## The high school orchestra began

practicing early in September to achieve the consistency of tone necessary for the unity of forty-five individuals. The prospect of three concerts in the spring meant hard work for the orchestra members and their director, Mr. Arthur Yagello. The scope of the orchestra's music ranged from Gerald Humel's portrayal of a busy city in **Moods Americana** to Charles Gounod's interpretation of a peasant waltz in **Faust**. By the time of the Spring Concert, the conductor had blended the musical talents of the four sections of the orchestra into one harmonious sound. In each performance this year's orchestra continued Mt. Lebanon High School's tradition of musical versatility and creative instrumental talent.



Brass section members, Pam Schwartz, Bill Martin, David Ferguson, Warren Hickey, and Bob Leonard, play the measures preceding pianist Francine Pattak's entrance.



Band members file off the field after a pre-game performance.

The band practices a sailboat formation for a half-time performance.

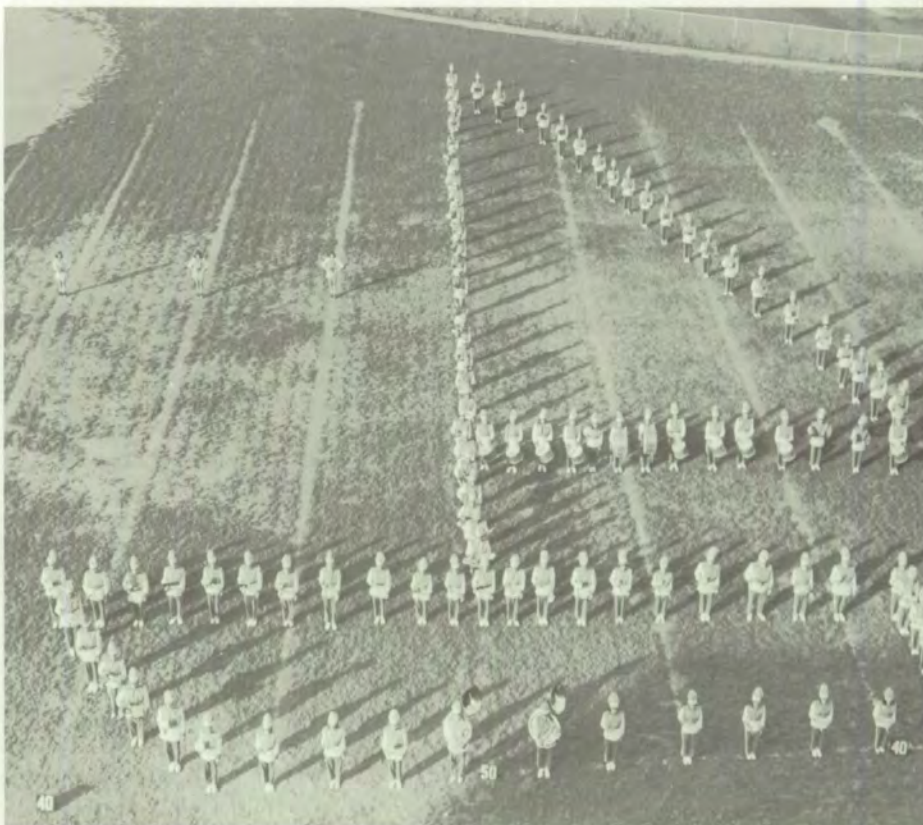

## The Mt. Lebanon High School Band

opened the 1965-66 season with new musical form and marching technique under the direction of Mr. Louis Scarci.

Mr. Scarci, former director of Canonsburg bands and an elementary woodwind instructor in Mt. Lebanon, brought to the high school band new features and a distinctive character. These features included creative band formations, a four-man honor guard, and a modern repertoire which consisted of numbers ranging from **Roumanian Rhapsody** and **Military Suite** to "On the Street Where You Live." Once again, the band traveled from Mt. Lebanon to participate in the Penn State band day, which, along with the spring concert, proved to be a highlight of the season.



Wearing a mum and senior ribbons, band member Marty Morris displays senior spirit during a half-time performance.



Band members include D. Allen, M. Andrews, S. Asmond, G. Benedicty, M. Berry, J. Berwanger, J. Biggs, J. Bogman, L. Brenneman, T. Bridwell, J. Britten, J. Brown, B. Burch, J. Butch, M. Cathey, J. Clingerman, D. Cook, S. Cox, M. Crosbie, C. Cunningham, B. Dau, J. Delano, B. Detwiler, H. Dinneen, S. Erenrich, R. Fair, J. Federici, P. Ferson, D. Forsyth, R. Frisch, R. Frisch, D. Gaynor, J. Gaynor, L. Graebner, J. Graves, C. Gray, J. Guehl, K. Hails, B. Hall, J. Hall, J. Hammerschlag, R. Harris, D. Hartom, K. Hastings, J. Hatfield, P. Hearn, M. Henderson, C. Holland, C. Howe, P. Jackson, J. Jacobs, S. Keisling, G. Kincheloe, R. Kirkley, L. Klein, J. LaGuardia, R. Larson, S. Latshaw, D. Lather, S. Lenhart, N. Logan, J. Lusher, S. Lynn, D. Macoy, C. Mandell, D. March, K. March, C. Markgraf, M. Mateer, G. Mayer, D. McGeary, J. McDivitt, M. Miller, S. Misplay, L. Molnar, R. Montgomery, B. Moreland, M. Morris, N. Morris, E. Mumy, V. Murphy, P. Nelson, M. Ottino, S. Papier, B. Peak, E. Phillips, J. Raso, J. Redmond, B. Reschke, M. Resnick, J. Ross, C. Sargent, L. Scarci, C. Schlotter, V. Schlotter, C. Schnure, G. Schwartz, N. Schwartz, L. Shrader, E. Singer, L. Sirinek, S. Slavkin, D. Snefsky, G. Sollenberger, J. Solomon, R. Stern, L. Stock, J. Thompson, E. Vietorisz, M. Waltz, H. Watson, F. Wesley, J. Williams, S. Witt, M. Wood, B. Wyerman.

Members of the trumpet section, Mead Mateer, Ken Hastings, Barry Wyerman, Jim Thompson, Jeff Bogman, John Guehl, and Sam Lynn, rehearse the "Trombone King March."



The sound of the baritone section, which includes Charles Schlotter, Marc Resnick, Dave Lather, and Peter Ferson, emphasizes the chordal arrangement of **Crazy Cat**.



John McDivitt, Gus Benedicty, John Clingerman, and Helen Watson, members of the French horn section, mute their instruments by closing the bell of their horns.

Mr. Scarci signals the band to a playing position for the Alma Mater.



## Led by the baton-twirling majorettes, the Mt.

Lebanon High School Rockettes marched onto the field to execute a completely new program of rhythmic drills. This year's innovations delighted half-time audiences throughout the 1965 football season. To welcome Mt. Lebanon's opponents, pep club chairmen Martha Mamula, Marty Schreiner, and Mary Lee Brunner directed the members of the club in flashing their multi-colored cards. The antics of the Blue Devils, Wendy Saul and Martha Brunner, also helped to generate enthusiasm and school spirit among the Mt. Lebanon fans. Faculty advisers Mr. Scarci and Mrs. Isler devoted much time to encouraging the efforts of these groups who helped to maintain school spirit at a high pitch of excitement.



Mixed emotions of pride and sorrow play on the face of Blue Devil Martha Brunner during the Senior Recognition game.



To heighten school spirit, Blue Devils Martha Brunner and Wendy Saul unfold a sign between the goalposts.



To the accompaniment of a street beat, Rockettes Cheryl Brown, Linda Osgood, Ellen Baggott, Marlene Spiegel, and Mary Lou Harkins march to the thirty-yard line during the pre-game performance.



Majorette Gina Meade twirls a vertical spin with a flaming baton.



As the spectators rise for the national anthem, Mt. Lebanon High School pep club members flash an American flag with cards.





Rockette members include FRONT ROW: W. Patton, E. Marian, M. Harkins, J. Kemmerer, E. Baggott, M. Kaplan. ROW 2: L. Longnecker, L. Osgood, S. Lascheid, N. Collins. ROW 3: M. Schledt, C. Conrad, P. Van Buskirk, B. Brown, M. Ottino, C. Friday, D. Hutchinson. ROW 4: J. Pascarella, B. Koch, T. McKinley, S. Mercer, A. Shafer. ROW 5: M. Read, B. Wilson, A. Pruitt, J. Shaughnessy. ROW 6: D. Russell, G. Edgar, M. Kleinman, B. Shindell, M. Young, L. Calland. ROW 7: L. Reed, E. Gabell, N. Novak. ROW 8: S. Oakley, G. McLellan, N. McKown, D. Dore, N. Focer, S. Harvey, J. Stetter, L. Hileman. ROW 9: P. Youngquist, S. Quinn, D. McDonald, M. Houston, B. Forgash, K. Fortwangler. ROW 10: B. Sneathen, J. Roche, D. Evans, C. Cunningham, A. Rectenwald. ROW 11: S. Overfield, E. Sitomer, L. Pieger. ROW 12: B. Danforth, C. Klein, L. Scarlett, D. Hubble. ROW 13: B. Smith, S. Hartwig, M. Krill, M. Somogyi, B. Schneider.



The Rockettes execute a zig-zag on the upper field during a dress rehearsal.



A brilliant "66" blazes from the high school windows to honor the seniors on recognition night.



Majorettes Gina Meade, Jane Harter, and Mandy Tomb stand at attention during the "Alma Mater."



## Members of the guidance councils,

tutoring squad, hospitality squad, and secretarial squad work with the faculty to make the complex administrative machine function more efficiently.

Student guidance council members spend their time after school creating guidance programs on pertinent topics such as patriotism and civil disobedience. The committee then presents these programs to the homeroom vice-presidents, who lead the presentation at each grade level.

The high school tutoring squad, another student service organization, aids teachers and students by helping with make-up work and giving individual instruction to those students who request help. By helping new students get to Room 124 from the library or by explaining cafeteria procedure, members of the hospitality squad welcome new students and guests to the high school. Student secretaries, assigned to various teachers or offices, file academic records, type stencils, and do general clerical work for their faculty sponsors.

These four student groups, through contributing their time and skills to various projects, assume partial responsibility for the success of school administration.

The twelfth grade guidance council members, Eileen Neely, Sue Hamilton, Jean Coblentz, and Sue Jenkins, collect information about service careers for seniors.



Members of the eleventh grade guidance council, Pam Watts, Carolyn Additon, Karen Mikus, Bruce Rosen, Jon Delano, Con Howe, and Jim Gennis, consult college bulletins to prepare for a homeroom discussion.



Chris Haus, Marian Genstein, Kyle McQuade, Jane Collins, Buz Myers, Bill Campbell and Jim Read, members of the tenth grade guidance council, suggest potential topics for guidance programs.





Fred Orford, Peter Jackson, and Carolyn Additon organize their material in preparation for their Saturday tutoring sessions.



Candy Daniel, Stephanie Rucker, Beverly McMahon, and Pat Strauss of the secretarial squad alphabetize student schedules in the vice principal's office.



Hospitality squad member Rick Wolfe welcomes A.F.S. students Corrine Vuilleumier and Fred Orford to the high school.



The senior members of the hospitality squad, Rick Wolfe, Marianna Read, Larry Hawkins, and Sue Hamilton, provide a special welcome for new students and visitors to the school.



## Members of the Achievement Bulletin staff, honor

award committee, bulletin board squad, art squad, and decorating squad help promote two essential elements of Mt. Lebanon student life—creativity and achievement. Whether by talking with a coach, cutting clippings from the **Post-Gazette**, or receiving reports from colleges, members of the **Achievement Bulletin** staff compile and distribute information about the accomplishments of students, faculty, and alumni. The honor award committee collects activity-point data from students and organizations and records point totals. From woodshop art to college board information, the bulletin board squad provides decorative and informative displays for the first floor halls. The student art squad secures paintings from local art dealers to brighten the Mt. Lebanon halls, while the decorating squad works with crepe paper, props, and lights to create seasonal atmosphere at dances. These squads and committees provide the extra touches which give Mt. Lebanon a character of its own.



Linda Humes stretches to tape streamers for the Junior-Senior Prom.



Decorating committee volunteers string twisted crepe paper from the ceiling for the Junior-Senior Prom.



The decorating committee members, Lynn Sabetti, Diane McDonald, Andee Briner, Jackie Shannon, and Elaine Hough, illustrate the theme of Autumn Mist for the Junior-Senior Prom.



Jeff Work and Marilyn Kleinman cut paper for publicity posters for the Snowball.



Tom Tewell and Marc Krass compile information about students and faculty for the Achievement Bulletin.



Joan Britten and Mike Novotny collect paintings and sculptures for display in a student art show.



Members of the honor award committee, Elaine Andrews, Linda Fleming, Barb Seidelman, Barb Shindell, Marlene Spiegel, and Judy Spiegel, record student activities points.



## By participating in clubs, students

develop special interests. Through the Future Nurses of America, Future Teachers of America, and Future Homemakers of America, students can learn more about their possible future careers. The F.N.A. invites nurses to speak to the club; members also receive actual hospital experience by working at Kane. The F.T.A. highlights its year's work with practice teaching, and the F.H.A. makes and sells cookies every Tuesday. In the Junior Classical League and the Spanish Club, interested students learn more about the people and the culture behind foreign languages. Through movies and speakers, the Ski Club, before beginning a well-planned schedule of ski trips, offers students instruction on good skiing techniques. The Chess Club's best players compete in chess matches with other schools. By providing opportunities for both enjoyment and learning, these clubs serve students and the school.



F.T.A. officers Patty Cosgrove, Heidi Wells, Linda Loos, and Betsy Smith discuss possible dates for student-teaching days.



Leslie Hager, Lynn Stock, Jane Graves, and Chris Holland, F.H.A. officers, co-ordinate programs to augment the practical skills of the home economics classes.



Officers of F.N.A., Judy Tazza, Bonnie Lingenfelter, and Kathy Gilligan, contact a prospective speaker for a Thursday evening meeting.



Mary Lee Brunner and Wendy Teach, F.T.A. members, deliver apples to the faculty during National Education Week.



Officers of the Spanish Club, Maris Peters, Nora D'Alessandro, Doug Hartsough, and Jeanne Weidl, research exercises designated to improve listening comprehension.



Junior Classical League officers Virginia Ross, Linda Koerner, Marge Somogyi, Leslie Reed, Sherry Johnson, and Sue Wagner solve a Latin crossword puzzle in the latest publication of the Torch.



Chess Club members Dan McKinley, Tim Hoff, Charlie Wells, Mike Wood, Doug Mallicote, and Larry Rosenberg represent Mt. Lebanon in interscholastic chess competition.

Neil Myers and Sue Toon investigate evenings available for ski trips.





Attendance squad members Marian Holl, Cindy Stone, Jean Kunkle, and Marsha Mosley file excuse forms and prepare the daily absentee list.



Miss Wass authorizes college visitation excuses in the attendance office before school.



Sue Quinn, Donna Cheetham, and Linda Solenday, members of the medical squad, record absentees on student health records.

## By applying their time and knowledge, members of

the various service squads assist both teachers and fellow students. The lab squads perform the perpetual tasks of the scientist. Members of the squad, in addition to cleaning and checking equipment, help set up a physics experiment on motion, prepare a bottle of HCl for Mr. Taylor, or organize a storeroom. The library squad eases the librarians' work by receiving, stamping, and shelving books and by helping students locate reference materials. Medical squad members aid the school nurses by filling out routine forms, checking supplies, and treating students' minor injuries. The attendance squad helps check the roll by composing the absentee list and gathering lists of class absences. Thus, by aiding faculty and administration in the execution of essential details, members of these squads play an invaluable role in the smooth functioning of school routine.



Members of the library squad, Bonnie Spruill, Ruth Ann Dunker, Nancy Logan, Sandy Leopold, Jane Fisher, and Martha Brunner, aid the librarians by stamping and shelving books.



Dave Jensen and David Herrington, members of the chemistry squad, prepare apparatus for the electrolysis of water.



Liz Dillinger researches her World Cultures paper during a reference period in the library.



Clark Frame and David Jensen store materials used in the chemistry labs.



John Hoon, Jim Burns, and Jack Cunningham, members of the parking lot squad, direct traffic at home games and other school events.

## Mt. Lebanon student squads serve in many essential

capacities at school assemblies, sports events, and community gatherings. The parking lot squad works during all evening events to alleviate traffic problems near the school. The ticket takers work at the gates during football games and man the ticket booth for school plays and concerts in the auditorium. In addition to operating the afterschool candy counter, the ways and means squad sells refreshments at dances and athletic events. The boys' usher squad takes care of student seating during school assemblies. At evening performances such as the Carnegie Lectures, the girls' usher squad and the checkroom squad work to aid spectators' enjoyment of auditorium performances. In all these duties, high school students perform a valuable service for both school and community.



Nancy Collins, Cindy Gray, Mary Lee Brunner, and Chris Holland usher at the Carnegie Lecture Series and school plays.



Members of the boys' usher squad, Pete Marsh, Jeff Lauterbach, David Wiest, Charles Crothers, and Scott Calkins, direct student seating during assemblies.



Kathy Hamilton, Cheryl Klein, Eileen Grattan, and Sara Hanke, members of the checkroom squad, check coats and hats at evening activities.



Ways and means committee members Carol Cantalupo, Vicki Zabetakis, Peggy Wenchl, Stephanie Rucker, Gale Couch, Ernie Thompson, and Al Neumann raise funds for Student Congress by selling refreshments at school functions.



Cafeteria dispatchers Cheryl Sabo, Debbie Bosson, Jill Richards, and Jane Fisher notify fourth period classes to pass to the cafeteria.

Before leaving the cafeteria, students wait to empty their trays.



**Members of the scoreboard and projection squads,** sportscasters, and cafeteria dispatchers apply their time and skills to the benefit of both faculty and students. Members of the scoreboard squad record team points and register them during athletic events, while the sportscasters provide a play-by-play commentary for spectators at football and basketball games. The projection squad gives technical assistance of another nature. By showing educational films to Mt. Lebanon classes, members of this squad aid in the learning process. Under the sponsorship of Mr. Harry E. Felich, the projection squad members may show a movie of **Macbeth** to an English class, deliver a filmstrip to the driver training room, or repair a new projector. Cafeteria dispatchers facilitate the smooth operation of the lunch program by calling classes to the cafeteria. Through their work, members of these squads develop their own sense of responsibility while performing a valuable service for others.



Jane White and Anne Cromer return to their fourth period classes after lunch.



Tom Tewell and Rick Wolfe, football sportscasters, view a practice scrimmage in preparation for the Friday night broadcast.



Mike Shapiro, high school sports commentator, checks his sheet for exact scores during his weekly announcement.



Projection Squad members Bill Ramsey, Larry Simon, Dave Bankston, and Dick Teodori serve teachers and students by showing filmstrips and slides throughout the school.



Charles Cox and Richard Perryman handle the controls of the scoreboard and keep accurate records of team statistics.



Bob Altman and Bruce Rosen supervise the morning announcements given by John Bosley, Carol Ehlers, Jon Delano, and Kit Daprich.



Nancy Friesel, Pat Wood, Jean Coblentz, and Mary Lee Brunner, members of the opening exercises squad, prepare an inspirational message for a Thursday morning P.A. program.

## A morning public address broadcast from the studio begins each

school day at Mt. Lebanon High School. Studio announcers arrive before 8:15 each morning and prepare to go on the air by looking over the announcements or trying to find a humorous or thought-provoking question to open or close the program. During the broadcast, members of the public address squad work in the control room, giving the announcers their cue and co-ordinating live broadcasting with tape recordings. Every Thursday morning members of the opening exercises squad present a short inspirational message before the regular announcements. By helping to inform students and faculty of important events, the entire studio staff performs a valuable service for the school.



Public address squad members Paul Nelson, Bob Hall, Richard Perryman, and Mike Aberant insure the proper functioning of studio equipment.



## Several school activities and organizations work to

promote student interest in and support for our athletic teams. The Varsity Service Club consists of juniors and seniors in varsity sports who wish to contribute extra effort to the enhancement of the school's athletic program. The cheerleaders, both varsity and junior varsity, not only lead students in cheering our athletes at the games and meets but also speak over the P.A. system to publicize and urge attendance at the most important contests with our major rivals. Thus both the Varsity Club and the cheerleaders work toward the goal of greater school spirit and success for our school's teams.



Through precision formations and cheers, junior varsity cheerleaders Carol Brown, Melly Turner, Jackie Hawkins, Lynn Kaufman, Bonnie Lohman, Leslie Anderson, Bobbie Richards, Nancy Kirby, and Paula McCallum increase school interest in sports events.



The Varsity Club, composed of Mt. Lebanon lettermen, maintains the trophy case and Hall of Champions. Members include J. Haney, S. Nickenig, T. Broderick, G. Carter, E. Taylor, J. Hoon, V. Surma, T. Stechschulte, P. Kmec, M. Shapiro, J. Brownlee, N. Gustafson, G. Sawhill, T. Montgomery, M. Hallum, R. Gangloff, J. Giest, D. Werner, J. Kime, L. Avdey, D. Hein, D. Bates.



With color days, pep rallies, and enthusiastic cheers, varsity cheerleaders Jeanne Ellen Day, Dolly Rodenbaugh, Susie Paulus, Jane Ortner, Caryl Scarlett, Sue Devlin, Terry McCully, Anne Cromer and Sally Beidler lead the student body in support of school teams.

Anticipating the outcome of a football game, captain Susie Paulus mirrors the excitement of Senior Recognition night.



Autumn introduces bleachers covered with people, fields trodden by cleats, throats scratched from cheering. Miniature megaphones magnify voices, echo blue-and-gold-clad cheerleaders. Minced popcorn boxes sprinkle down as gold helmets streak across lines. A kick, a reception, a pass, a dash—and voices, at a fresh crescendo, strain to drive quarterback to goal line, pigskin through muddied sweat between silver posts. Snow switches spotlight beams to waxed woods below, suspended scores above. Students crowd into one another, searching for seats, looking for friends. Rubber, sensitive from hours of practice, answers hands and floor. Staggered uniforms parallel themselves on lines. Breaths catch, black lines swirl, orange spins, white strings quiver—and digits above click into place. Knees bump; feet pound; hands slash vibrant air; Lebo leads by two. Then, ten . . . nine . . . eight . . . sevensixfivefourthree . . . two . . . one . . . zero! and a smile backed by the clean exhaustion of having cheered a team to victory.







## SPORTS



## A 62-7 rout of Munhall, which saw eight different

players score touchdowns, highlighted the 1965 Mount Lebanon football season. Despite early elimination from W.P.I.A.L. competition by a close loss to Trinity, the team finished the season with a 5-4 record. Following a last minute loss to Baldwin, Coach Ralph Fife's Blue Devils rebounded to defeat Chartiers Valley and trounce Munhall. Quarterback Jack Kime's passing coupled with the running of Wayne Porter, Mark Rowles, and Steve Foster generated a strong Lebo offense that was supported by a stubborn defense led by seniors Paul Kmec, Jack Sullivan, and Dave Elliott. The naming of Sullivan, Elliott, Porter, and Rowles to the Western Conference All-Star Team culminated this season of intense individual and team effort.



Steve Foster cuts around left end to avoid a Munhall tackler.



### VARSITY FOOTBALL SCHEDULE

Mt. Lebanon	45	Peabody	7
Mt. Lebanon	40	Langley	13
Mt. Lebanon	12	Trinity	14
Mt. Lebanon	45	Canon-McMillan	13
Mt. Lebanon	14	Washington	19
Mt. Lebanon	41	Chartiers Valley	7
Mt. Lebanon	0	Uniontown	20
Mt. Lebanon	7	Baldwin	13
Mt. Lebanon	62	Munhall	7

Lebo fullback Mark Rowles plunges through the line for a first down.





With Paul Kmec holding the ball, Jack Howard kicks the extra point.



Steve Foster dives for a touchdown on a delayed off-tackle play.



**VARSITY FOOTBALL TEAM**—FRONT ROW: G. Sawhill, T. Montgomery, J. Howard, P. Kmec, A. Williams, M. Rowles, B. Peters, T. Swisher. ROW 2: J. Sullivan, A. Dean, J. Valentour, D. Brady, B. Kleinman, V. Russo, B. Silverthorn, C. Lawler, B. Dispennett, B. Rowland,

S. Foster, W. Porter. ROW 3: D. Elliot, D. Lelonis, B. Johnson, D. Beachler, C. Armentrout, J. Green, B. Seiferth, J. Watchorn, C. Eby, F. Ali. ROW 4: J. Mathison, V. Surma, T. Stechschulte, K. Wentzel, S. Lamont, J. Dragonas, J. Bartlett.



# J.V. FOOTBALL SCHEDULE

Mt. Lebanon	38	Penn Hills	0
Mt. Lebanon	32	Canon-McMillan	0
Mt. Lebanon	30	Wilkinsburg	0
Mt. Lebanon	0	Washington	7
Mt. Lebanon	34	Trinity	0
Mt. Lebanon	39	Chartiers Valley	7
Mt. Lebanon	13	Bethel	0
Mt. Lebanon	6	Baldwin	6



The Lebo offense waits anxiously on the sidelines as the defense tries to thwart Uniontown's drive for a touchdown.



Wayne Porter, with blocking assistance from a Mounity tackler, sweeps around right end.

Bruce Rowland kicks a long spiral toward the Chartiers Valley end zone.







End Tom Stechschulte with Coach Ralph Fife and Coach George Lamprinakos awaits a ruling from the referee.



**FOOTBALL MANAGERS** —  
FRONT ROW: M. Oettinger, N. Stewart. ROW 2: H. Lucas, G. Lebau, P. Nicholson.



**J.V. FOOTBALL TEAM**—FRONT ROW: C. Dellapina, W. Lacey, B. Lochran, K. Bruckart, M. Monsein, B. Armentrout, F. Bonelli, D. Porter, D. Eberhardt, T. Emack, C. Brodbeck, L. Molosky, T. Phillips. ROW 2: T. Jennings, R. Dewey, M. Monsein, S. Johnson, B. Myers, R. Heeter, D. Holzworth, A. Caramanna, P. Guinther, T. Treloar, J. Duggan, G. Houser. ROW 3: S. Fodor, W. Spelar, T. Marshall, J. Perry, J. Roberts, G. Gustafson, S. Vidmer, D. Aderholt, H. Rusbridge, J. Fleming, H. Egal, J. Williamson, J. Barnhart, M. Roberts, J. Gianoutsos, T. Broderick, G. Duda.



Gary Sawhill limbers up his passing arm before the start of the Uniontown game.



## Throughout the season, the Mt.

Lebanon cross country team demonstrated consistently good running and a competitive spirit. Paced by Dave Hein, who earned All-State honors by finishing fourth in the state championship meet, and Dick Werner, who finished eleventh, the team lost only one dual meet in actual W.P.I.A.L. competition. On Mt. Lebanon's home course, Hein set a new record of 12:03.4. In addition to defeating Churchill and Trinity in dual meets and Bethel and Thomas Jefferson in a triangular meet, the Mounties showed their skill and that of Coach Donley Mollenauer by placing third in the Mountaineer Invitational and fourth in the W.P.I.A.L. championship meet.



**VARSITY CROSS COUNTRY TEAM**—FRONT ROW: D. Whipple, J. Ferguson, D. Hein, A. Knapp, J. Hoon, D. Werner, D. Jones. ROW 2: Coach Donley Mollenauer, M. Nolan, J. Houston, J. Brownlee, B. Sandberg, T. Battaglia, D. Knutson, W. Weber, D. Grance. ROW 3: J. Cunningham, E. Cornelius, J. Mayhew, R. Schnure, R. Abele, D. Koerner.



Dick Werner strains to overtake his opponent.

### VARSITY CROSS COUNTRY SCHEDULE

Mt. Lebanon	19	Churchill	36
Mt. Lebanon	30	Baldwin	25
Mt. Lebanon	25	Bethel	32
		Thomas Jefferson	85
Mt. Lebanon	20	Trinity	35

### FORFEITED TO:

Monongahela  
Butler, Ambridge, North Hills  
Washington  
Hopewell  
Tri-State Coaches Meet (5th)  
Mountaineer Invitational Meet (3rd)  
Central Catholic Invitational Meet (4th)  
W.P.I.A.L. Sectional Qualifying Meet (4th)  
W.P.I.A.L. Championship Meet (4th)

Cross Country runner Dave Hein regains his strength after a tiring race.





John Ferguson and Don Whipple cross the finish line as Coach Donley Mollenauer snaps his watch in a time trial.



Mike Nolan runs past the tennis courts in his constant effort to build endurance.

#### J.V. CROSS COUNTRY SCHEDULE

Mt. Lebanon	15	Churchill	40
Mt. Lebanon	19	Monongahela	36
Mt. Lebanon	17	Baldwin	38
Mt. Lebanon	19	Bethel	46
		Thomas Jefferson	51
Mt. Lebanon	15	Trinity	40
Mt. Lebanon	15	Butler	49
		Ambridge	56
Mt. Lebanon	15	Washington	40
Mt. Lebanon	18	Hopewell	37

Central Catholic Invitational (2nd)  
W.P.I.A.L. Junior Varsity Championship Meet (1st)

**J.V. CROSS COUNTRY TEAM**—FRONT ROW: J. Hosk, B. Rugh, J. Sanstead, D. Brindle, D. McCarty, G. Brown, J. Hill. ROW 2: R. Mayberry, T. Simonds, C. DeRoss, B. Deemer, J. Koerner, S. Miller. ROW 3: Coach Richard Toler, R. Bennett, M. Schneider, M. Kennedy, D. Helwig, D. Erskine, R. Seymour, D. Carlson, R. Sweeney.





## With a 14-0 record in Section 12-A competition, the

1966 Blue Devil basketball squad captured the section championship for the sixth straight year. After dropping close exhibition contests to Uniontown and Springdale, the Blue Devils became only the second best team in school history to remain undefeated in section play. The team was never seriously threatened as it defeated all of its section rivals by twelve or more points. Senior Wayne Porter and Junior Vic Surma led the team in scoring and rebounding respectively. Dave Hein, Jim Haney, and Tom Stechschulte also played consistently throughout the season. Porter, Hein, and Surma all made the section all star team. By winning the section championship, Coach Richard Black's squad advanced to the W.P.I.A.L. Playoffs.

After receiving a bye, the team defeated North Union 79-54 in the quarter-finals. However, the team bowed to McKeesport 65-51 in the semifinals, thus ending with a 21-3 over-all record.



Marc Hallum breaks away from his opponents to sink a field goal.



**VARSITY BASKETBALL TEAM**—FRONT ROW: L. Hawkins, S. Nickenig, J. Valentour, H. Alex, G. Carter, W. Porter, J. Haney. ROW 2: Coach Richard Black, R. Young, D. Hein, M. Hallum, B. Schnippert, V. Surma, T. Stechschulte, C. Symons.



Tom Stechschulte sinks a jump shot from the key.

Lebo hoopster Jim Haney drives through the lane for a lay-up.







Steve Nickenig taps in a rebound for two points.



Vic Surma and Marc Hallum tip in the rebound for a field goal.



Tom Stechschulte prepares to shoot a free throw.

#### VARSITY BASKETBALL SCHEDULE

Mt. Lebanon	78	Stowe	42	Mt. Lebanon	64	Keystone Oaks	44
Mt. Lebanon	63	Wilkinsburg	60	Mt. Lebanon	63	Bethel	48
Mt. Lebanon	53	South Hills	35	Mt. Lebanon	77	Baldwin	51
Mt. Lebanon	55	Shaler	33	Mt. Lebanon	65	Chartiers Valley	52
Mt. Lebanon	59	Peabody	37	Mt. Lebanon	69	Upper St. Clair	42
Mt. Lebanon	53	Uniontown	67	Mt. Lebanon	78	Thomas Jefferson	52
Mt. Lebanon	67	Monessen	43	Mt. Lebanon	61	Brentwood	34
Mt. Lebanon	60	Springdale	61	Mt. Lebanon	79	Keystone Oaks	36
Mt. Lebanon	82	Chartiers Valley	39	Mt. Lebanon	65	Bethel	55
Mt. Lebanon	89	Upper St. Clair	44	Mt. Lebanon	58	Baldwin	30
Mt. Lebanon	70	Thomas Jefferson	35	W.P.I.A.L. PLAYOFFS			
Mt. Lebanon	76	Brentwood	52	Mt. Lebanon	79	North Union	54
				Mt. Lebanon	51	McKeesport	65



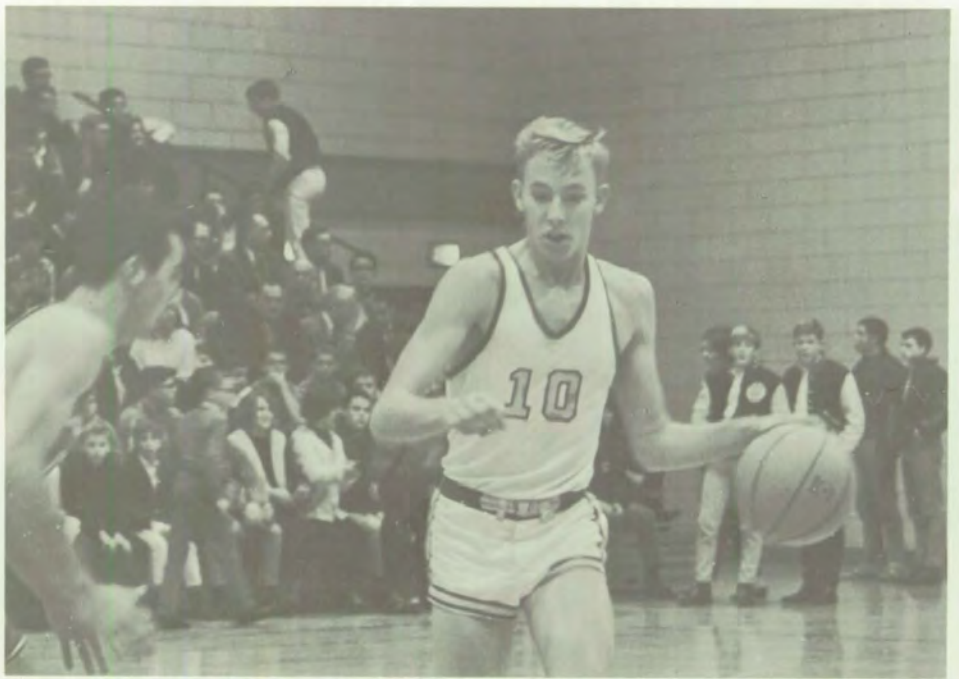

Dave Hein maneuvers past an opposing guard.

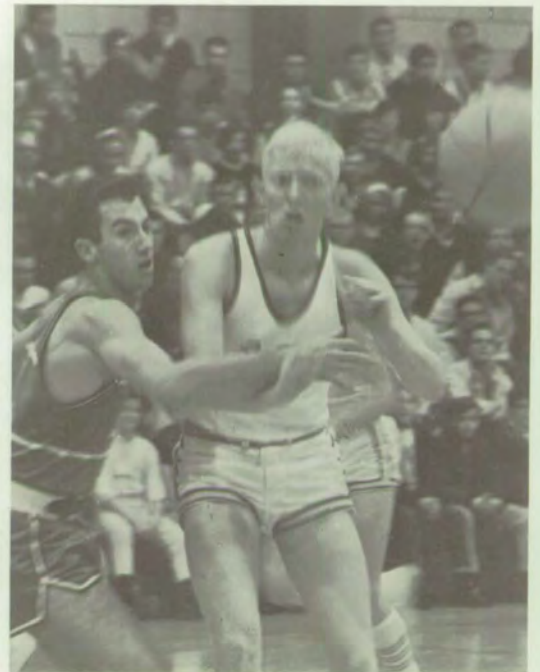

Steve Nickenig steps in front of an opponent and intercepts a pass.

Wayne Porter's foul shot drops through the hoop.





Vic Surma leaps for the jump ball.



Coach Black outlines the strategy for the next play.



**J.V. BASKETBALL TEAM**—FRONT ROW: J. Williamson, T. Marshall, R. Dewey, D. Porter, A. Bortz, G. Brown, D. Coughenour. ROW 2: R. Schnure, F. DeWitt, J. Perry, S. Hein, G. Gates, J. Datesh, W. Wright.

#### J.V. BASKETBALL SCHEDULE

Mt. Lebanon	41	Stowe	34
Mt. Lebanon	59	Wilkinsburg	34
Mt. Lebanon	51	South Hills	40
Mt. Lebanon	56	Shaler	48
Mt. Lebanon	36	Peabody	24
Mt. Lebanon	65	Uniontown	55
Mt. Lebanon	39	Chartiers Valley	18
Mt. Lebanon	58	Upper St. Clair	39
Mt. Lebanon	60	Thomas Jefferson	35
Mt. Lebanon	58	Brentwood	43
Mt. Lebanon	50	Keystone Oaks	21
Mt. Lebanon	32	Bethel	28
Mt. Lebanon	48	Baldwin	46
Mt. Lebanon	70	Chartiers Valley	36
Mt. Lebanon	74	Upper St. Clair	31
Mt. Lebanon	52	Thomas Jefferson	37
Mt. Lebanon	63	Brentwood	26
Mt. Lebanon	50	Keystone Oaks	19
Mt. Lebanon	36	Bethel	27
Mt. Lebanon	48	Baldwin	26



Steve Foster breaks his opponent to the mat by grabbing his near leg and near arm.

## With a season record of eleven wins and three losses, Coach

George Lamprinakos' Mt. Lebanon wrestling team won the Section I championship. In the biggest match of the season, the Lebo wrestlers defeated Carnegie 28-17 and broke the Tartan's winning streak of seventeen straight. In capturing the W.P.I.A.L. title, Mt. Lebanon sent seven wrestlers to the regional quarter-finals at Washington High School. From here, Jack Sullivan progressed to the state finals, where he was runner-up for the state crown. Other outstanding 1966 team members included Chuck Goldberg and Dick Herrington, both runners-up in regional competition, and Chris Capizzi, Bob Neuworth, Dave Matter, and Steve Foster, who took first place in section matches.



Lebo grappler Chuck Goldberg struggles to pin his opponent.







Dick Herrington crouches in anticipation of his opponent's next move.

#### VARSITY WRESTLING SCHEDULE

Mt. Lebanon	23	Trinity	24
Mt. Lebanon	47	Hampton	6
Mt. Lebanon	41	North Allegheny	4
Mt. Lebanon	19	Canon-McMillan	24
Mt. Lebanon	26	Carnegie	17
Mt. Lebanon	15	Waynesburg	28
Mt. Lebanon	43	Hopewell	6
Mt. Lebanon	40	Shaler	14
Mt. Lebanon	36	Peters Township	8
Mt. Lebanon	26	Chartiers Valley	17
Mt. Lebanon	30	Baldwin	17
Mt. Lebanon	31	Washington	21
Mt. Lebanon	32	New Castle	17
Mt. Lebanon	28	Keystone Oaks	16
Western Conference Tournament (2nd)			
W.P.I.A.L. Section Tournament (1st)			
W.P.I.A.L. Tournament (4th)			



**VARSITY WRESTLING TEAM**—FRONT ROW: C. Capizzi, J. Pagne, J. Leonard, M. Aberant, B. Ramsey, B. Neuworth, D. Herrington, M. Eckenrode, P. Wray, B. Wright, J. Fleming, J. Dickinson. ROW 2: Coach Richard Jones, D. Sorth, D. Matter, S. Vockel, D. McCandless, C. Goldberg, S. Foster, T. Swisher, J. Sullivan, J. Felder, T. Montgomery, G. Duda, Coach George Lamprinakos.



While searching for an opening, Mike Aberant prepares to tie up his opponent.



Dave McCandless advances toward his opponent for a takedown.



Coach Lamprinakos's face reveals the tension and the anxiety of a crucial match.

Mt. Lebanon wrestlers congratulate Jack Sullivan on his first-period pin.





**J.V. WRESTLING TEAM**—FRONT ROW: R. George, L. Keller, J. Weber, J. Koerner, A. Oram, T. Simonds, R. Wedell, S. Sprague, T. Phillips, S. McLaughlin, P. Marsh, T. Yorty. ROW 2: Coach Richard Jones, W. Newhams, S. Tomb, B. Bittner, J. Green, R. Driskell, K. Myers, K. Bruckart, T. Montgomery, Coach George Lamprinakos.



#### J.V. WRESTLING SCHEDULE

Mt. Lebanon	16	Trinity	26
Mt. Lebanon	26	Hampton	9
Mt. Lebanon	30	North Allegheny	6
Mt. Lebanon	18	Canon-McMillan	26
Mt. Lebanon	14	Carnegie	14
Mt. Lebanon	18	Waynesburg	24
Mt. Lebanon	25	Hopewell	12
Mt. Lebanon	28	Shaler	8
Mt. Lebanon	21	Peters Township	11
Mt. Lebanon	21	Chartiers Valley	15
Mt. Lebanon	21	Baldwin	23
Mt. Lebanon	22	Washington	13
Mt. Lebanon	38	Keystone Oaks	2



Pete Wray attempts to break down his opponent for a two-point takedown.



As Bob Neuworth shakes hands with his opponent, Coach Lamprinakos gives him last minute encouragement.



Lebo grappler Mike Aberant prepares to drive his opponent to the mat.



At the crack of the gun, Lebo swimmer Nick Douglas springs into a racing dive.



Lebo aquaman Andy Weisbrod pushes off to begin the 200-yard backstroke.



**SWIMMING TEAM**—FRONT ROW: Coach William Grant, M. Horowitz, M. McGarry, A. Shupe, R. Redmond, J. Law, D. Bates, D. Solomon, B. Brueggemann, B. Weppner, B. Eganhouse. ROW 2: D. Beauchamp, D. Hepper, R. Burkhead, D. Briggs, A. Covert, B. McClure, C. Rowe, A. Weisbrod, C. Osburn, J. Scott, D. Coles, J. Meyer, N. Douglas. ROW 3: N. Stewart, D. Mogan, V. Carducci, B. Mitro, L. Killeen, D. Rydze, B. Ramsey, P. Cincotti.



Lyndon Killeen races against the clock.

#### SWIMMING SCHEDULE

Mt. Lebanon	86	Mt. Pleasant	6
Mt. Lebanon	72	Duquesne	23
Mt. Lebanon	45	Bethel	50
Mt. Lebanon	67	W. Mifflin North	28
Mt. Lebanon	78	Munhall	17
Mt. Lebanon	82	Clairton	13
Mt. Lebanon	58	Baldwin	37
Mt. Lebanon	84	Norwin	11
Mt. Lebanon	84	Mt. Pleasant	11
Mt. Lebanon	62	Duquesne	32
Mt. Lebanon	43	Bethel	52
Mt. Lebanon	63	W. Mifflin North	32
Mt. Lebanon	69	Munhall	26
Mt. Lebanon	79	Clairton	16
Mt. Lebanon	56	Baldwin	39
Mt. Lebanon	76	Norwin	19

Grove City Relays (2nd)

W.P.I.A.L. District Championship (2nd)



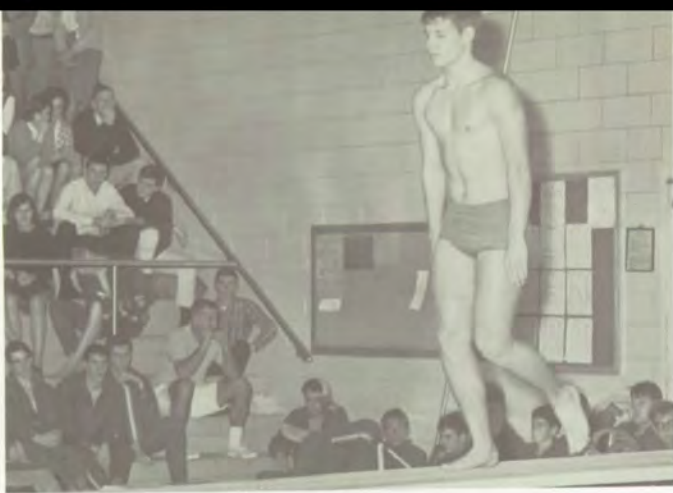

Mark Horowitz measures his steps, performs a backward one-and-a-half, and hits the water.



Dave Bates extends his lead in the 200-yard breast-stroke.



## Led by All-American Dave Solomon, the 1966 Mt. Lebanon

swimming team took second place in the W.P.I.A.L. district championships. For the second consecutive year the Mounty aquamen also captured second place in the Grove City Relays, a meet once again won by the University School of Cleveland. The year 1966 was one of many records for individual swimmers as well as for the team. In addition to Solomon's record in the 100-yard butterfly, Lebo recordholders included such team members as Andy Weisbrod, Nick Douglas, Dave Bates, and Solomon in the 200-yard medley relay, and Bates, Bob Bruegmann, John Law, and Rick Redmond in the 400-yard freestyle relay. Coach William Grant also received consistent performances from Dick Rydze, who once gained a record 194.80 points in diving competition.





John Schweinsberg executes a side tuck with precision.

## The 1966 gymnastics team

culminated the season by taking fifth place in the Pennsylvania High School Gymnastics Meet. Led by co-captains Pete Sorg and Ed Taylor, the predominantly junior squad compiled a season record of 5-2-1. Coach James Dally's top scorer this year was Pete Sorg, who amassed 183 points in sectional competition.

Other high-scoring team members, who participated in events such as the side horse, free exercise, long horse, horizontal bar, parallel bars, and the still rings, included John Schweinsberg, Bill Wilson, Neil Frick, John Maxwell, and Lowell Meek.



Neil Frick holds a sit-out position on the still rings.



Co-captain Eddie Taylor demonstrates a giant swing on the high bar.



Gary Sawhill vaults over the horse.



Co-captain Pete Sorg performs a handstand on the parallel bars.



Jim Leatham perfects a forward tuck on the parallel bars.

**GYMNASTICS TEAM**—FRONT ROW: J. Hoon, W. Connor, R. Dyer, B. Randman, E. Holzworth, B. Besselman, M. Roberts, K. Burton, C. Wells. ROW 2: Coach James Dally, A. MacPherson, N. Frick, J. Schweinsberg, L. Meek, E. Taylor, C. Jones, J. Tischuk, P. Sorg, B. Wilson, G. Sawhill, J. Leatham, J. Maxwell, S. Schaefer, T. Dornetto. ROW 3: H. Coughanour, R. Belke, J. Rudick, R. Drummond, S. Miller, J. Gianoutsos, N. Soroka, M. Dixon, L. Scarci, R. Piltz.



John Tischuk completes his routine with a graceful dismount.

#### GYMNASTICS SCHEDULE

Mt. Lebanon	53	West Mifflin South	43
Mt. Lebanon	47½	Kiski Area	48½
Mt. Lebanon	75	Springdale	21
Mt. Lebanon	30½	Belle Vernon	65½
Mt. Lebanon	73	West Mifflin North	23
Mt. Lebanon	48	Penn Hills	48
Mt. Lebanon	55½	Shenango	40½
Mt. Lebanon	54½	Rochester	41½
Western Pennsylvania Gymnastics Championship Meet (4th)			
Pennsylvania High School Gymnastics Championship Meet (5th)			



**RIFLE TEAM**—FRONT ROW: S. Leathers, C. Perryman. ROW 2: A. Heston, C. Moran, M. Read, L. Fleming, G. Edgar, M. Mamula, S. Gudiness, L. Garvey, B. Felt. ROW 3: J. Redmond, M. Miller, M. Maxwell, C. Additon, C. Bengston, L. Rector, G. Yorke, J. Olson, Coach John Neal.

## The Mt. Lebanon rifle team, guided by Coach

John Neal, finished another winning season in 1966 with a 4-2 record. Losing only to Munhall, the section champions and our perennial rivals, the Lebo sharpshooters consistently outscored both Dormont and Bethel. Co-captains Sue Leathers and Chuck Perryman led this year's team to a strong second-place finish in their section. The accurate shooting of Martha Mamula, Sue Gudiness, Lynn Garvey, and Marianna Read also contributed to the team's strength.



While waiting to fire, Sue Leathers, Sue Gudiness, Martha Mamula, and Lee Rector line up their sight pictures.



Martha Mamula, Carol Bengston, Barb Hauss, Linda Fleming, and Merianne Miller watch anxiously as Mr. Neal tallies the score.



Lebo shooters John Olson and Lee Rector select their rifles before a practice round.

### RIFLE SCHEDULE

Mt. Lebanon	497	Dormont	490
Mt. Lebanon	495	Bethel	491
Mt. Lebanon	498	Munhall	499
Mt. Lebanon	497	Dormont	493
Mt. Lebanon	499	Bethel	493
Mt. Lebanon	499	Munhall	500



Rick Ban chips onto the green.



## With a record of nine wins and only one loss, the

1965 Mounty golf team captured the section championship. Led by seniors Fred Shields and Frank Buchheit, the golfers piled up an eight-match winning streak after an early season loss to Upper St. Clair. Highlights of the season included a 14-2 romp over Fort Cherry and a close victory over Upper St. Clair later in the year. Returning underclass members Bob Keith, John Cameron, and Rick Larson give Coach Ralph Fife an excellent chance to repeat his 1965 success in 1966.



**GOLF TEAM**—H. Higgenbottom, N. Gustafson, R. Offutt, S. Vidmer, R. Ban.

Steve Vidmer lines up a putt on the final hole.



After sinking a long putt, Rick Gangloff retrieves his ball while teammates Rob Keith, Barry Bronson, and Norm Gustafson stand nearby.

### GOLF SCHEDULE

Mt. Lebanon	8½	Chartiers Valley	7½
Mt. Lebanon	7½	Upper St. Clair	8½
Mt. Lebanon	10	Moon	6
Mt. Lebanon	10	Chartiers Valley	6
Mt. Lebanon	9½	Montour	6½
Mt. Lebanon	8½	Upper St. Clair	7½
Mt. Lebanon	14	Fort Cherry	2
Mt. Lebanon	9	Montour	7
Mt. Lebanon	9	Moon	7
Mt. Lebanon	9½	Fort Cherry	6½



Dennis Aitken bounds easily toward a championship record.



## A hardy 1965 track team regained Mount Lebanon's

dominant position in district competition by defeating every opponent in dual and triple meets, capturing our own Invitational, and tying for first in the Tri-State Coaches' Meet. Through smooth teamwork and individual effort, the team also placed second in the Canon-McMillan Relays, finishing ahead of defending W.P.I.A.L. Champion Penn Hills. Coach Donley Mollenauer's formidable team featured the talents of senior athletes Dennis Aitken and Bill Harvey in the hurdles; Jim Seay and Bob Armen in the relays; and Joe Minneci, Bob Marsh, and Bill Austin in the field events. Girls' interscholastic races, held for the first time at the Mt. Lebanon Invitational, provided an interesting sidelight to the regular season.



With a look of grim determination, Gary Sawhill prepares to vault over the bar.



**VARSITY TRACK TEAM**—FRONT ROW: G. Lauderbaugh, J. Battaglia, J. Brownlee, J. Ferguson, A. Knapp, J. Hoon. ROW 2: S. Soloway, A. Williams, B. Rowland, D. Koerner, L. Hawkins, B. Silverthorn, M. Robinson, Coach Donley Mollenauer. ROW 3: J. Cunningham, J. Robinson, J. Valentour, G. Sawhill, P. Kmec, D. Werner, D. Crouch, D. Jones, S. Harvey.

### VARSITY TRACK SCHEDULE

Mt. Lebanon	69½	Butler	44½
Mt. Lebanon	93½	Washington	60
		Canon-McMillan	39½
Mt. Lebanon	98	Bethel	52
Mt. Lebanon	92	Penn Hills	67
Mt. Lebanon	100	McKeesport	45
Mt. Lebanon	90	Bethel	61
Mt. Lebanon	90	Baldwin	30
Tri-State Coaches Indoor Meet (13th)			
Tri-State Coaches Outdoor Meet (1st-tie)			
Canon-McMillan Relays (2nd)			
W.P.I.A.L. Relays (3rd)			
Mt. Lebanon Invitational (1st)			
Allegheny County Championship Meet (2nd)			
W.P.I.A.L. Championship Meet (3rd)			



John Valentour hurls the javelin with a powerful thrust.



J.V. TRACK SCHEDULE			
Mt. Lebanon	116	Bethel	29
Mt. Lebanon	99	Penn Hills	51
Mt. Lebanon	79	North Allegheny	66
Mt. Lebanon	103	McKeesport	28
Mt. Lebanon	115	Bethel	29
Sophomore Meet (2nd)			

With a final effort to extend their lead, Dave Jones, Phil Theis, and John Ferguson begin their final lap.



Joe Robinson passes the baton to Dick Werner in a quick relay.



With taut muscles, Joe Minneci clears the bar.



**J.V. TRACK TEAM**—FRONT ROW: S. Hirsch, C. Sheehy, M. Nolan, J. Orr, B. Sandberg, D. Carlson, M. Devlin, T. Stirling, A. Bollinger, R. Rieger. ROW 2: P. Knowles, G. Hinchliffe, B. Davies, T. Scarpaci, C. Howe, J. Lichter, D. Knutson, T. Ochodski, J. Hall, W. Coles, D. Ross, D. Cover. ROW 3: Coach Edward Meell, J. Cunningham, G. Brown, K. Myers, R. Young, B. Driskell, B. Schnippert, R. Burkhead, F. Seider, J. Maxwell, D. Holzworth, D. Anderson, B. Wyerman, P. Nicholson, L. Klein.



## In capturing the Section II tennis

championship, the Mt. Lebanon netters compiled an impressive record of ten wins and five losses in regular league competition.

Capitalizing on precise serving and swift returns, Mr. Victor Doak's netters advanced to the W.P.I.A.L. semi-finals before bowing to Edgewood, the eventual champion, by the close score of 3-2. One of the highlights of the regular season came in an earlier match with Edgewood in which the Mounties blanked the visitors 5-0. Much of the team's success came from the play of senior lettermen Glenn Carter and Reed Pyeritz, junior Chris Stotts, and

sophomores Les Dundics and John Schweinsberg. Although the netmen lost the talents of former W.P.I.A.L. champion Lee Herrington because of illness, the team showed its overall depth by its spirited and successful play.

Chris Stotts maneuvers to return a let ball.



Les Dundics slams a forehand to clinch the set.



**TENNIS TEAM**—FRONT ROW: L. Dundics, D. McMillan, J. Schweinsberg, C. Stotts, T. Remington, F. Willison. ROW 2: L. Herrington, G. Carter, R. Pyeritz, M. Duncombe, Coach Victor Doak.



Coach Victor Doak, Tom Armeli, Bruce Rosen, and Bill Milo tensely watch their teammates volley for the deciding point.



Frank Willison delivers a quick return.



Dick McMillan cools off between sets of a hot game.



Glenn Carter challenges his opponent with a sharp serve to the opposite court.

#### TENNIS SCHEDULE

Mt. Lebanon	5	Latrobe	0	Mt. Lebanon	5	Peters	0
Mt. Lebanon	0	Carnegie	5	Mt. Lebanon	4	Brentwood	1
Mt. Lebanon	5	Crafton	0	Mt. Lebanon	0	Edgewood	5
Mt. Lebanon	9	Crafton	0	Mt. Lebanon	3	Bethel	2
Mt. Lebanon	4	Peters	0	Mt. Lebanon	3	West Mifflin	2
Mt. Lebanon	5	Brentwood	0	W.P.I.A.L. Quarter Finals			
Mt. Lebanon	2	Shady Side	3	Mt. Lebanon	5	Latrobe	0
Mt. Lebanon	3	Bethel	2	W.P.I.A.L. Semi Finals			
Mt. Lebanon	1	West Mifflin	3	Mt. Lebanon	2	Edgewood	3
Mt. Lebanon	1	Beaver	4				



## An opening streak of eight consecutive victories made the

Mounty baseball team a center of school interest and enthusiasm. Under the outstanding coaching of Mr. Mercer Clark and Mr. Stephen Formento, the Blue Devils rewarded the fans with a record of nine wins and only three losses during the season. A close 3-2 victory over Baldwin in extra innings highlighted the team's successful year. The powerful Mt.

Lebanon offense, spearheaded by the batting power of juniors Wayne Porter, Chuck Goldberg, and Jack Kime, enabled the team to crush Snowden and Thomas Jefferson by the decisive scores of 13-1 and 12-1. Although Mt. Lebanon's drive for the section championship in baseball fell short with three defeats near the end of the year, the team's spirited play brought an enthusiastic response from Mt. Lebanon fans.



Wayne Porter lunges forward with a powerful swing.



**BASEBALL TEAM**—FRONT ROW: G. Carter, S. Nickenig, M. Perez, J. Sunner, J. Clay, J. Haney, R. Marks, W. Porter, J. Gianoutsos. ROW 2: J. Watchorn, D. Berger, D. Campbell, C. Goldberg, H. George, M. Hallum, F. Bonelli, H. Alex, Coach Mercer Clark, Coach Stephen Formento. ROW 3: M. Oettinger, B. Garland, K. Thompson, G. Jones, J. Kime, R. Malkus, B. Altman, A. Dean, M. Wilson.



Mounty hurler Mike Wilson whips a fast ball across the plate.



Chuck Goldberg looks to the bench for the signal to steal third.



# BASEBALL SCHEDULE

Mt. Lebanon	5	Chartiers Valley	1
Mt. Lebanon	5	Bethel	3
Mt. Lebanon	2	Upper St. Clair	1
Mt. Lebanon	13	Snowden	1
Mt. Lebanon	3	Baldwin	2
Mt. Lebanon	12	Thomas Jefferson	0
Mt. Lebanon	3	Chartiers Valley	4
Mt. Lebanon	4	Bethel	0
Mt. Lebanon	6	Upper St. Clair	0
Mt. Lebanon	6	Snowden	1
Mt. Lebanon	1	Baldwin	5
Mt. Lebanon	0	Thomas Jefferson	3



A Mt. Lebanon base runner slides desperately into second base to break up a double play.

Mike Wilson hurls a curve ball to strike out the batter.



Jeff Clay, Mounty batter, concentrates on the next crucial pitch.



Mt. Lebanon's team and spectators receive an umpire's call with mixed feelings.





A G.A.A. member backhands a hard hit ball in an afterschool volleyball match.



## The Girls' Athletic Association provides opportunities for

interested girls to participate in organized athletic competition. Under the direction of the Leaders' Club, this year's G.A.A. organized and conducted tournaments in tennis, kickball, volleyball, bowling, and basketball. As an outgrowth of G.A.A. competition, a new facet of the girls' sports program began to develop this year: for the first time, Mt. Lebanon sponsored girls' interscholastic teams in basketball, gymnastics, swimming, and track.



The Leaders' Club programs intramural sports for girls. Members include: FRONT ROW: C. Moran, S. Witt, S. Zook, K. Dapprich, L. Birtig, M. Schreiner. ROW 2: M. Young, B. Anstadt, C. Crawford, S. Snyder, B. Frear, E. Neely. ROW 3: S. Offutt, J. Beachler, K. Ritz, S. Leathers.



The competitive atmosphere of G.A.A. volleyball games encourages sportsmanship.

Donna Teodori pitches a fast ball during a close game of kickball.





During the intramural basketball championship Mark Fisherkeller and Dale Thompson battle for a jump ball.



## Mt. Lebanon's intramural sports program this year

began with the boys' homeroom basketball tournament. In order to reduce the number of forfeits and the time needed to complete the tourney, the homerooms were grouped in pairs to form teams. The competition concluded with the 12-13's and 12-14's defeating the 11-14's and 11-16's for the school championship. In the co-ed volleyball tournament in the spring, homerooms strove to outdo each other both in creating clever and unusual names for their teams and in winning the volleyball games. The sophomore, junior, and senior champions each had their team's name engraved on one of the volleyball trophies, which they received to keep until next year's tournament.

Linda Longnecker's powerful serve begins the volleyball championship.



Mr. Black watches Carlo Viviano shoot from the foul line.



An intramural basketball player attempts a set shot from the key.



Tissue-paper schedule slips escort matching skirts and sweaters, slim Levis, glistening loafers to black-numbered doorways. Feet slide into step hollows, voices into words, mouths into smiles. Bookbinding colors creep over edges of once-starched book covers. Striated posters effect a kaleidoscope before chlorine-clouded eyes. Salt-wet boots, fur-lined fingers, snow-moistened scarves tumble into gaping locker mouths. Crimson slashes reward pages, pens, and pains. Pallid chalk lines overrun silver-framed green panels. Plastic-covered padded earmuffs chatter foreign phrases. Transparent voices surrender underdone assignments. Then . . . three . . . three-ten . . . three-fifteen, sixteen, seventeen . . . three-twenty! and a smile backed by the satisfaction of a day's completion.







UNDERCLASSMEN



Donna Teodori grins triumphantly.



#### 10-1 Miss McClure

FRONT ROW: E. Atsalis, C. Keith, S. Smith, B. Simon, M. Toder, B. Spitz. ROW 2: S. Chute, E. Cale, R. Evans, L. Langford, J. Fittkau, S. Quinn, B. Gabig, B. McMahon, B. Perrin, P. Wimler, C. Friday, S. Reich. ROW 3: J. Adamiec, J. Magnus, T. Cannon, D. Briggs, J. Rice, H. Lucas, D. Walker, R. Piltz, A. Johnson, L. Kennedy, W. DeLeo, J. Redmond, L. Sirinek, G. Mangieri.



#### 10-2 Miss Rudzinski

FRONT ROW: J. Grubb, K. Smith, D. Dellapina. ROW 2: D. Forsyth, P. Zaremba, E. Speicher, D. Duerkson, C. South. ROW 3: M. Sweet, L. Richey, J. Laros, S. Keisling, J. Viehman. ROW 4: C. Bengston, M. Grummer, K. Ronksley, D. Cook, R. Tuchman.



**10-3 Mrs. Furlong**

FRONT ROW: V. Breide, J. Grosso, M. Dawson, I. Rappaport. ROW 2: P. Crosby, S. Smith, J. Collins, L. Graebner. ROW 3: J. Marks, N. Parker, S. McChesney, P. Scarvace. ROW 4: N. Drozynski, B. Burch, K. Smith, D. Russell, M. Bach. ROW 5: J. Lusher, D. Rump, F. Kountz, A. Stewart, K. Halls. ROW 6: J. Stickley, T. Jarvis, R. Emery, C. Nowe. ROW 7: S. Flory, G. Gates, R. Wisler, S. Slavkin, K. Pidgeon.



To the sophomore, the high school presents a world of exaggerated abstractions: of seemingly endless halls which fade into a blur outside Room 104; of a writhing mass of people fighting madly up the stairs and someone who always yells "Hi, Mary!"; of six classes a day instead of seven. But beyond the towering seniors, history teachers, and guidance counselors lies challenge—that nebulous entity which is the germ of knowledge. All ways are open to the sophomore—he may choose his own beginning.

**10-5 Miss Dean**

FRONT ROW: S. Gelin, D. Cohen, E. Stewart, D. Wagner, K. Zoller. ROW 2: M. McCarthy, J. Shannon, M. Younkens. ROW 3: S. Folan, J. Abele, C. Greenwald, B. Nurnberger. ROW 4: C. Unger, B. Clatty, P. Haggerty, B. Burgess. ROW 5: R. Holroyd, T. Yorty, J. Williamson. ROW 6: B. Rugh, C. Sanders, H. Rusbridge. ROW 7: T. Peterson, J. Koerner, D. Collins, T. Freeman. ROW 8: B. Wells, P. Ryan, C. Kelly, W. Crandell, D. Driskell. ROW 9: P. Salvatora, F. DeWitt, J. Carpenter.

**10-4 Miss Whinnie**

FRONT ROW: A. Meadows, S. Hildabrand, L. LaGuardia. ROW 2: P. Kramer, S. Schechter, J. Cobb. ROW 3: M. Henderson, B. Graham. ROW 4: L. Whitford, L. O'Brien. ROW 5: M. Maxwell, S. Brennan, J. Moore. ROW 6: H. Hamilton, P. Core, B. Finley, R. Carlin. ROW 7: J. Butch, G. Tatterson, R. Seymour. ROW 8: R. Aronson, J. Datesh, T. Crull, J. Nicklas.

**10-6 Miss Frobes**

FRONT ROW: A. Hoffman, D. Kennedy, C. Crandell, L. Stern, B. Hazlett, S. Younkens. ROW 2: D. McMillin, S. Amdur, M. Silvernail, L. Mogab, S. Charnell, J. Haney, L. Sachs, J. Barnett, K. James, M. Ramsey, J. Huppenthal. ROW 3: S. Speicher, J. LeDonne, S. Misplay, G. Kurtz, T. Simonds, J. Kricos. ROW 4: D. Frayer, C. Morrison, R. Spickard, M. Monsein, E. Emack, R. Weiss, W. Martin.



#### 10-7 Miss Sneary

FRONT ROW: J. Fraher, G. Krofcheck, M. Boyle, R. Chivers, T. Vandenberg. ROW 2: G. Yorke, S. Phillips, J. Peelor, L. Hauss, G. Chand-lee. ROW 3: E. Kent, E. Felder, L. Kaufman, L. Davis, D. Thomas. ROW 4: J. Holliday, M. Arnold, P. Lenon, D. Stern, R. Ban. ROW 5: D. Aderholt, L. Killeen, C. Frame, C. Stephen, G. Lotti. ROW 6: C. Donohue, G. Swindell, J. Moore, R. Dewey, D. Portella.

Bob Grotevant files through the dish room after lunch.



#### 10-8 Mr. Bianco

FRONT ROW: B. Lohman, K. King, G. Briscoe, C. English, B. James, L. Wehner, E. McGrath, J. Cardiges. ROW 2: G. Steel, J. Archer, M. Jordan, L. Criswell, S. Hanke, A. Larsen, C. Charters, M. Maxwell, K. Banerjee. ROW 3: J. Heffernan, J. Egal, A. Oram, R. Wedell, B. Newhams, J. Sanstead, H. Alexander, S. Miller, J. Alexander, M. Scheu. ROW 4: D. Eberhardt, B. Adams, P. Burkhart, M. Morton.



#### 10-9 Mr. Gilbert

FRONT ROW: D. MacLean, L. Azolina, M. Graziano, M. Conway. ROW 2: L. Amdur, R. Dunbar, J. Weezorak. ROW 3: C. Hamilton, L. Anderson, P. Conway. ROW 4: N. Morrow, P. Jennings, P. Moretti, L. Rafferty. ROW 5: D. Mallicote, T. Huezella, J. Weber, J. Rudick. ROW 6: R. Soisson, T. Marshall, J. Leonard, G. Merrell, J. Solomon. ROW 7: B. Besselman, T. Sistik, S. Long, R. Kanspedos.





#### 10-10 Mr. Meell

FRONT ROW: L. Schoedel, J. Reed, V. Lupean, S. Fraser, G. Graf. ROW 2: S. Douds, L. Briscoe, V. Wery, C. Haus, P. Drake. ROW 3: J. MacPherson, L. Tilton, B. Kenny, D. Daniels, H. Harris. ROW 4: M. Bannon, B. Bennett, D. Brickley, S. Charles, A. Lankford, B. Ruck, J. Schlotter, R. Frisch, P. Jensen, B. Grotevant, T. Fair, J. Whitelock, R. Berry, T. Phillips.



#### 10-11 Mrs. Zacur

FRONT ROW: L. Colton, G. Goldman, C. Cantelupe, N. Heights, J. Howe, J. Hawkins. ROW 2: L. Henkels, E. Kerr, C. Frank, L. Wilson, C. Crothers, S. Tygard. ROW 3: S. Purvis, S. Chavern, P. Morgus, K. Brennan, P. Scoggins. ROW 4: J. Dibrell, R. Drummond, D. Medvid, K. Lynch, R. Dundas, B. Rothfus, J. Kaley, J. Hatfield, S. Schelly, J. LeClair, S. Judd.

#### 10-12 Miss Billingsley

FRONT ROW: S. Lieberman, S. Evans, K. Junker, D. Gaynor. ROW 2: R. Liberatore, D. Carlson, A. Stout. ROW 3: M. Shord, E. Clement, S. Morfee. ROW 4: P. Favaro, H. Mayers, D. Hugo. ROW 5: C. Valentour, C. Nichol, J. Reynolds, S. Worley. ROW 6: C. Brown, G. Cipriano, D. Levin. ROW 7: J. Jacobs, B. Reschke, H. Mason. ROW 8: D. Ballagher, J. Barnhart, L. Keller. ROW 9: K. Coutsis, R. Seidenstricker, T. McGillen, J. Dailey, P. Hunter.





Mike Kall spends his study period in the library, researching for a World Cultures assignment.



#### 10-13 Miss Lenk

FRONT ROW: L. Cadwallader, L. Griffith, N. Kirby, P. Welch, D. Carr, M. Rich, F. Dailey. ROW 2: B. Adair, D. Miller, B. Schmidt, D. Mueller, S. Burroughs, B. Baird, J. Sarver, J. Higgins, L. McClory. ROW 3: D. Wells, W. Hickey, R. Cunningham, M. Cook, R. Kobelak, J. Pardo, S. McLaughlin. ROW 4: T. Scattaregea, P. Humes, D. Rowles, M. Schneider, M. Kennedy, B. Kleinman, R. Farmer.



#### 10-14 Mr. Stanish

FRONT ROW: M. MacNamara, N. Parker, S. Bostwick, J. King, D. Smiley, R. Harris, E. Zemelka, M. Walther. ROW 2: N. Bell, M. Fenton, D. Meindresse, C. Burr, M. Lawler, K. Miller, K. Cotton, P. Tieman. ROW 3: S. Erenrich, R. Bisbee, D. Duchene, K. Burton. ROW 4: E. McCready, T. Gosnell, D. Coughenour, J. Potter, M. Camarinos, A. Brewer.



#### 10-15 Mr. Manion

FRONT ROW: T. Chakos, S. Thomas, C. Daugherty, C. Rutherford. ROW 2: T. Woodworth, V. Zabban, T. Bennett. ROW 3: B. Collins, P. Schwartz, W. Duggan, B. Monger. ROW 4: B. Stuedler, J. Greene, L. Henry, S. Shakarian. ROW 5: D. Dean, D. Allen, M. Dorrance. ROW 6: G. Barach, H. Coughanour, D. Ferguson. ROW 7: C. Jones, J. Smeal, D. Hepper. ROW 8: C. Shirley, T. Sutton. ROW 9: P. Cincotti, M. Kall, T. Preisendanz.



**10-16 Mr. Zacur**

FRONT ROW: K. Hagan, J. Sprecher, B. Schaaf, G. Kent, L. Sortino. ROW 2: P. Gee, G. Lanfrankie, D. Giles, S. Warden, M. Irwin, P. Kempton. ROW 3: P. McCallum, J. Dunn, D. Thompson, D. Roberts. ROW 4: D. Erskine, B. Mitro, M. Prentiss. ROW 5: T. Thompson, B. Dupre. ROW 6: M. Wellan, K. Niemeier, J. Light. ROW 7: S. Johnson, R. Heeter.

**10-17 Miss Magura**

FRONT ROW: K. Shogry, P. Walters, S. Machajewski, M. Tehman, T. Nassar, F. Fitzgerald. ROW 2: K. McQuade, T. Hearn, P. Bott, D. Samples, P. Wood, L. Phillips, D. Hackenberg, K. Nesbit. ROW 3: D. Roscoe, G. Gold, C. Capizzi, P. Pantone, T. Evans. ROW 4: C. Freeberg, B. Ryan, J. Houston, J. Federici, S. Vidmer, J. Nicholson, W. Martin. ROW 5: R. Simmons, W. Wright, R. Schnure.



**10-18 Mr. Barclay**

FRONT ROW: D. Camiola, K. Souza, L. Stewart, S. Kalson, N. Bernhardt, T. Teichman, M. Youngling, V. Sorg. ROW 2: K. Kropf, B. Schriber, P. Marlowe, L. Yoho, S. Betzold, B. Rosenberg, S. Morris, D. Fitzgibbons, S. Roberts. ROW 3: D. Reece, K. Branscum, A. King, E. Mayberry, S. Asmond, J. Purpura, K. Beckman, B. Meyer. ROW 4: G. Goodman, D. Hartney, T. Sullivan, G. Moore, J. Scanlon.



**10-20 Mr. Gaertner**

FRONT ROW: R. Rydze, S. Douglas, R. Miller, K. Worcester, D. Teodori, C. Kubiak. ROW 2: M. Beckes, J. Saxon, J. Pitney, M. Jolly, B. Dau. ROW 3: K. Kane, L. Miller, S. Leonard, K. Snee, M. Morgan. ROW 4: H. Dineen, N. Stewart, J. Squire, A. Mazzoni, M. Fiumara, J. Junker, B. Collins, M. Mordaunt. ROW 5: T. Phillips, M. Banks, B. Durkan, P. Shields, K. Hanna.



**10-19 Mr. Jaklich**

FRONT ROW: P. Wollett, M. Turner, B. Abelson, W. Williams. ROW 2: C. Weiss, B. Brown, L. Gawron, E. Little, D. Snefsky. ROW 3: B. Paulson, B. Phillips, I. Devenyi, D. Haller, B. Schmidt. ROW 4: D. Clay, B. Kleffman, D. Clever, C. Fleischman, K. Kimmell. ROW 5: M. Hardman, J. Cooper, D. Harbert. ROW 6: M. Nazmack, G. Jones, A. Covert, B. Sweeney. ROW 7: J. Perry, S. Hein, D. Sharrow.



Sophomores missing from home-room pictures: FRONT ROW: S. Haudenshield, T. Bartlett, C. Manning, D. Tropelli, K. Smith, S. Hudson, P. Vockel, A. LaRosa, M. Stahl. ROW 2: J. Lamont, G. Fink, M. Brown, C. Hamilton, B. Richards, J. Rice, L. Mills, L. Richey. ROW 3: M. Monsein, B. Myers, J. Roberts, J. Fleming, B. Campbell, J. Read, J. Williamson, T. Yorty. ROW 4: P. Pantone, A. Bartz, V. Russo, D. Helwig, K. Mikus, S. Sprague, C. Nowe.



**11-1 Mrs. Oelschlager**

FRONT ROW: L. Carter, B. Bellissimo, S. Clarry, M. Kodish, P. Kirby, K. Wampler. ROW 2: J. Fullerton, D. Evans, L. Crow, L. Fasulo, C. Additon, S. Kulesz, M. Hughes, S. Trimmer, M. Hall. ROW 3: K. Berliner, S. Conn, J. Wetmore, A. Dean, T. Ochodski, R. Spangler. ROW 4: R. Jones, S. Clarke, B. Barclay, R. Birney.



**11-2 Mr. Goodwin**

FRONT ROW: A. Heston, N. Auner, B. Flint, B. Hunt, G. Dudas, L. Reed. ROW 2: N. Alex, C. Maxcy, K. Happe, C. Wright. ROW 3: A. Shaffer, A. Cummings, P. Krill, L. Loos. ROW 4: B. Rosen, B. Fischer, J. Delano. ROW 5: B. Peak, C. Hyslop, D. McKinley, D. Donahoe, B. Binek.



**11-3 Mrs. Hightower**

FRONT ROW: A. Weisbrod, K. Warren, B. Vissat. ROW 2: M. Sibert, J. Schoeppner, L. Scarlett, W. Rote, L. Chivers. ROW 3: L. Reed, T. Provance, T. Phillips, J. Phillips, M. Peters, D. Wheeler. ROW 4: P. Nelson, L. Young, J. Hall, S. Gregg, V. Ross. ROW 5: J. Gianoutsos, G. Hornby, J. Green, L. Cort, T. Conway, T. Stechschulte. ROW 6: R. Freas, L. Ganzar, J. Zanolli, J. Taylor, J. McKee, A. Bollinger.

By the junior year, the blur of abstractions has come into focus. The lunch line is not quite so long, the pool not so heavily chlorinated, and graduation not so distant. The junior, having faced the impartial world of the high school, finds an identity in himself. In watching the senior play, working in the **Log** office, or quietly studying Emerson in the library, the junior realizes that he belongs. He remembers a fact from world cultures, and he understands the meanings of last year. Adjusting to the present, the junior moves on to the future with his new curiosity tempered by the experience of the past.



**11-4 Mr. Held**

FRONT ROW: L. Pollack, E. Wise, D. Russell, V. Linge. ROW 2: M. Hamen, S. Davis, B. Danforth, K. Nilles, C. McMillan. ROW 3: M. Milnor, S. Bower, S. Zook, M. Schiffhauer. ROW 4: P. Watts, L. Humes, B. Frear. ROW 5: R. Newburger, D. Sorth, J. Kazanjian, L. Parker, T. Broderick. ROW 6: W. Lacey, D. Bankston, J. Jarosz. ROW 7: B. Driskell, J. Haney, S. Schaefer, R. Smith, D. Grance.



By consulting recent clippings, Linda Forrester gathers information for a history report.

**11-5 Mr. Clark**

FRONT ROW: C. Davis, C. Conrad, S. Parker, B. Dixon, B. Hauss, M. Hite. ROW 2: C. Stone, B. Mercer, B. Stehle, M. Meagher, L. Marshall, B. McDowell, D. Woods, S. Solomon. ROW 3: M. Scheimer, B. Settle, R. Sandberg, T. Jody, A. MacPhearson, M. Nolan, T. Charters, J. Scharbrough. ROW 4: J. Larmett, D. Macoy, V. Carducci, J. Fisher, S. Fodor, G. Shadle.

**11-6 Miss Thorpe**

FRONT ROW: T. James, D. Dore, N. Ryan, G. Lyons. ROW 2: J. Schnurr, L. Walsh, M. Shaw. ROW 3: C. Gray, J. Dailey, R. Mancuso. ROW 4: E. Jernstedt, A. Rectenwald, S. Cox, K. Helbling. ROW 5: K. Bradshaw, J. Shaughnessy. ROW 6: J. Valentour, J. Yee, B. Lichter, J. Dietrich, L. Grant. ROW 7: G. Arnold, M. Henderson, J. Raso, J. Brown, J. Collins, G. Duda.



**11-7 Mr. Jones**

FRONT ROW: B. Gordon, S. Wenger, A. Bronson, J. Pascarella, E. Baggett, M. Tucker, S. Hankey. ROW 2: M. Nassar, B. Koch, P. Moretti, B. Griffin, B. Neveraskas, A. Gosnell, L. Stock, M. Rapp. ROW 3: L. Smith, P. Hunt, P. Sorg, W. Hunter, J. Whitford, J. McDivitt, D. Kulik, D. McMurtrie, M. Eckenrode.



**11-8 Mr. Meyers**

FRONT ROW: R. Nassikas, B. Lingenfelter, C. Schultz. ROW 2: W. Shields, M. Knuth. ROW 3: K. Kimmell, S. Beidler, R. Kelly, F. Pattak. ROW 4: N. Logan, G. Kraetsch, M. Waldron. ROW 5: B. Black, G. Mayer, L. Calland. ROW 6: T. Hoff, L. Maston, P. Wray. ROW 7: P. Weber, T. Rinn, K. Youngman.



**11-9 Mrs. Rinne**

FRONT ROW: B. Fissinger, J. Brown, B. Jennings, M. Ottino, J. Bayer. ROW 2: K. Helbling, R. Hafen, M. Donahue, L. Shrader, K. MacPherson, D. Keifer. ROW 3: C. Hoffman, E. Sargent, K. Grotevant, M. Hinchliffe, J. Weise, M. Hazlett, J. Overfield. ROW 4: P. Knowles, P. Boyle, C. Howe, D. Hardtmayer, T. Reynolds, P. Lawrence, T. Valicenti. ROW 5: D. Holzworth, D. Oermann, B. Milo, D. Leitch, P. Chamberlin, B. Hill, T. Rex.



#### 11-10 Mr. Lohr

FRONT ROW: E. Mumy, S. McGrane, B. Hamilton, C. Swinney. ROW 2: R. Kerr, M. Mansfield, D. Ritz. ROW 3: M. Darroch, P. Youngquist, M. Stetzer. ROW 4: T. Bauman, M. Masterson, R. Dunker, N. Johnson. ROW 5: P. Katz, J. Whit-tier, D. Grosso. ROW 6: D. Knutson, J. Olson, B. Clagg. ROW 7: G. MacIver, D. Fleming, M. Hall, L. Molo-sky. ROW 8: J. McKenney, N. Soroko, T. Scarpaci, J. Snyder.



#### 11-11 Mr. Ferguson

FRONT ROW: J. Beachler, J. Ortner, N. Gosnell, N. Michaud, N. McKown. ROW 2: C. Sabo, S. Rose, S. Leopold, J. Loxterman, R. Jacobson, B. Thompson, M. Harris, J. Bowen. ROW 3: J. Jennis, D. Matter, W. LaValla, B. May, J. Scott, P. Nicholson, B. Krill, D. Thorn, R. Feldman, J. Scheline, N. Crouch, W. McCurdie.



#### 11-12 Miss Nesbitt

FRONT ROW: D. DuVall, L. Smith, D. Young, N. Roberts, S. Hirsh. ROW 2: K. Ritz, B. Bernard, M. Fink, C. Dunn, B. Cullen, C. Horgan, H. Shumaker, M. Henry. ROW 3: R. Solenday, S. Edwardsen, R. Mustin, J. Williams, R. Neuworth, C. Wehrum, G. McGrath, M. Shapiro. ROW 4: R. Rieger, G. Brown, D. Ross, T. Stirling, R. Appel, W. Spelar, C. Howe, S. Foster.



#### 11-14 Miss Hay

FRONT ROW: G. Holben, G. Teichmann, S. Reynolds, C. Blackburn. ROW 2: C. Harkins, A. Houghton, L. Krugh, L. Gottschalk. ROW 3: M. Richtar, D. Fawcett, M. Lauterbach. ROW 4: F. Seiler, C. Sheehy, B. Wright, T. Thomas. ROW 5: S. Putnam, G. Kimpel, M. Fisherkeller, D. Jones. ROW 6: G. Benedicty, T. Perry, B. Raguso.



#### 11-15 Mr. McMahon

FRONT ROW: M. Jones, N. Jones, D. Rubinoff, B. Schilberg. ROW 2: E. Grattan, G. Ritchie, B. Eby. ROW 3: C. Reschke, L. Loxterman, C. Hackman. ROW 4: M. Aberant, P. Pischke, J. Brownlee. ROW 5: R. Tumpson, J. Thompson, A. Caramanna. ROW 6: J. Schweinsberg, T. Detar, C. Brodbeck. ROW 7: G. Vetter, J. Tischuk, V. Surma, G. McGunagle.



#### 11-13 Miss Manning

FRONT ROW: C. Cantalupo, P. Flaherty, M. Johnson, M. Hill, B. Maddex, W. Hippler. ROW 2: S. Hamilton, A. Harden, P. Stickle, C. Hoke, M. Mosley, M. Cullinan, M. Hayes, D. Van Schaick, E. Papay. ROW 3: G. Chile, K. Milton, P. Marsh, B. Hutchinson, D. Krazinski, D. McAllister, F. Cramer. ROW 4: N. Douglas, C. Wolfe, B. Collins, H. Egal, J. Work, T. Dornetto.



Ellen Baggott concentrates on a perplexing problem.



**11-17 Mr. Canning**

FRONT ROW: S. Thomas, J. Huff, W. Long, T. McCully, N. Horowitz, K. Williams, L. Rinehart. ROW 2: J. Smith, C. Smith, P. Gates, K. Anderson, L. Butler, K. Getz. ROW 3: P. Young, R. O'Neill, N. Jones, C. Phillips, D. Pilarski, K. March. ROW 4: J. Neubauer, R. Fountain, T. Waters, C. Gierhart, E. Connelley.



**11-16 Miss Curtis**

FRONT ROW: M. Miller, C. Mager, E. Kowallis. ROW 2: C. Bartram, F. Billanti, M. Mayhew, L. Golightly. ROW 3: N. Blackwell, L. Capoferri, M. Doczy, D. Hixenbaugh. ROW 4: E. Sitomer, S. Whitehead, J. McGeeney, C. Gilligan. ROW 5: D. Beauchamp, E. Taylor, J. George. ROW 6: R. Frisch, R. McClure, W. Weber, K. Myers. ROW 7: L. Molnar, J. Fiedler, R. Shields, R. Cepikoff. ROW 8: H. DeWolf, E. Thompson.



**11-18 Mr. Black**

FRONT ROW: J. Richards, L. Engel, L. Forrester, B. Brunner, V. Dunbar. ROW 2: J. Squibb, D. Driscoll, S. Zwinggi, L. Charnell, K. Gregory. ROW 3: S. Hirsch, R. Meis, B. Campbell, D. Block, B. Gardner, N. Critelli. ROW 4: T. Kubiak, B. Adams, M. Bogdon, J. Duggan, J. Toban, K. Bruckart. ROW 5: N. Troy, D. Hogan, R. Young, D. Bannon, C. Schlotter, F. Waters, J. Clingerman.

**11-19 Mr. Ashburner**

FRONT ROW: C. Ehlers, J. Fidler, L. Garvey, K. Dapprich. ROW 2: J. Dewald, S. Kirby, C. Christopher, V. Zabetakis. ROW 3: L. Kohman, C. Ross, M. Cathey, G. Paterson, C. Hollard. ROW 4: S. Lipsman, T. Rowley, B. Schnippert, J. Beckwith, D. Geismann, J. Maxwell, T. Harper, L. Cutter.



Juniors missing from homeroom pictures: FRONT ROW: A. Lever, S. Underwood, M. Hester, S. Barber, A. Feineigle, D. Davis, K. Dapprich, M. Wolf, K. Warren, D. Russell, V. Linge, J. Murray. ROW 2: C. Houser, M. Bergener, S. Sage, C. Tuttle, M. Schledt, S. Toder, M. Paolicelli, L. Young, S. Hoak, B. Lammert, B. Danforth, J. Weise. ROW 3: D. Poulton, K. Spillias, C.

Jones, F. Ali, A. Bollinger, J. Wilson, D. Rydze, J. Meyer. ROW 4: D. Smith, J. Lebau, T. Harper, G. Sawhill, M. Monsein, B. Henninger, W. Lacey, D. Leland. ROW 5: T. Laboon, R. Burkhead, W. McLaughlin, K. Hastings, J. Haney, B. Seiferth, T. Netter, M. Kernan, L. Whitaker. ROW 6: P. Chamberlin, M. Hallum, B. Schnippert, T. Bennett, B. Kane.



#### 11-21 Miss Hill

FRONT ROW: L. Ferris, D. Shields, K. Benintende, J. Kemmerer, T. Dreven, D. Clarkson, N. Collins, P. Martin. ROW 2: V. Gibbs, C. Cunningham, E. Robinson, D. Bauer, N. Frick, B. Wyerman. ROW 3: C. Osborn, B. Dispennett, F. Bonelli, D. Gratz, E. Clarke, M. McKinney, W. Nestor, F. Mazzarina, L. Dundics. ROW 4: J. Mathison, T. Battaglia, L. Hafer, B. Junker, G. Sollenberger, M. Andrews, D. Carlson, N. Schwartz, E. Phillips.



#### 11-20 Mr. Formento

FRONT ROW: K. Wenger, J. Steinhart, W. Stone, C. Morton, B. Barber. ROW 2: J. Sarver, P. Winschel, A. Hession, L. Mallozzi, B. Marrs, C. Waltz, J. Lebo, T. Tenace, K. Koegler, J. Kanarek. ROW 3: D. Anderson, B. Wilson, C. Mayer, T. Henderson, L. Floyd, P. Adkins, G. Olson, L. Meek. ROW 4: J. Wicker, B. Randman, H. Mayers, R. Gray, B. Beehler, P. Guinther.



One course fulfills the credits, grades result in college admission, one day ends an educational career. Throughout twelve years, minds and bodies have echoed the clamor of slamming locker doors, the buzz of whispers in the auditorium, the rattle of cafeteria dishes. The last letter from college arrives, the last English term paper is finished, the physics project finally completed. But all is not over, though, for high school is merely a beginning. Twelve years of education merely provide an opening to more school or life itself.







## SENIORS



# A SENIOR

the culmination

of three years

of

—chaos

the halls

—friendship

the girl in 5th

period history

—loneliness

a library

Friday evening

—confusion

second derivatives

—understanding

a counselor

—spirit

a W.P.I.A.L. champion

—fear

a semester test

from Mr. Cable

—laughter

Hal Harrison's

trip to the

Everglades

RALPH WARREN ABELE JR.



THOMAS R. ABERANT  
HOWARD MICHAEL ALEX

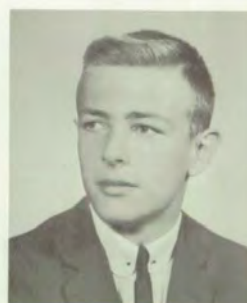

ROBERT CARR ALTMAN  
ROBERT LOWELL  
ANDERSON



ELAINE LOUISE ANDREWS  
BARBARA JANE ANSTADT



JOHN VINCENT APPELBE





CHARLES E. ARMENTROUT  
LOIS ANN ARTINGER  
ATHENA ATSALIS

TIMOTHY RICHARD AUER  
LEONARD AVDEY  
JOHN ROBERT BAILEY  
JOHN EDWIN  
BALLANTYNE JR.



WILLIAM JOSEPH BANKS  
SANDRA LEA BARBER



ROSEMARY KELLY  
BARCLAY  
CAROL LEE BARGHAUSEN  
JON BARTLETT

BARBARA ANNE BARTLEY



LINDA KAY BASSLER  
DAVID MONTGOMERY  
BATES JR.





DONALD JAMES BAUER



DAVID SHIRING  
BEACHLER

SUSAN L. BEACHLEY  
SUSAN MARIE BEEBE  
MARCIA REA BELL  
DOUG P. BENEDETTI



NANCY REED BENNETT  
BRUCE HARLEY BERN

G. JOSEPH BERWANGER  
BARBARA ANN BETZOLD



LLEWELLYN JAMES BIGGS  
LESLIE LYNN BIRTIG  
KENNETH JOHN BLAIR  
WILLIAM T. BLANSETT



GEOFFREY SCOTT BOGMAN  
CATHERINE MARY BOHO



KRISTINE MARIE  
BOLLINGER  
NICHOLAS CHARLES  
BONAROS





JOHN J. BOSLEY III  
JEANETTE ELAINE  
BRADFIELD



DAVID ARTHUR BRADY  
SUZANNE M. BRAGDON  
CAROLE ANN BRANT  
LEE L. BRENNEMAN



CHARLES S. BRENNER  
ANDREA KATHLEEN  
BRINER



CHARLOTTE SUZANNE  
BRISCOE  
JOAN EDITH BRITTEN  
BARRY HAMPTON BRONSON



SUSAN BETH BROSHAR



BARBARA ELAINE BROWN

Before answering questions on **Macbeth**,  
Suzy Toon pages through a reference book.





CHERYL MARCIA BROWN



MARK MOWEY BROWN



ROBERT PAUL BRUEGMANN



MARTHA LAURENE  
BRUNNER  
MARY LEE BRUNNER  
WILLIAM H. BRUUN



JOHN F. BURRELL  
SCOTT RANDALL CALKINS  
JOHN WILLIAM CAMERON  
KENNETH WAYNE  
CAMPBELL



NANCY ANN CAMPBELL  
GIACOMO CARDELLO  
DAVID G. CARLIN



RICHARD K. CHALLINOR

ROBERT EVAN CHANDLEE



ROBERT E. CHARNELL  
NANCY EILEEN CHAVERN





DONNA JEAN CHEETHAM  
HARLAN JAMES CLARE



THOMAS JOHN CLAYTON  
CHARLENE CLEMENT

JEANETTE BAYLA  
COBLENTZ  
JEFFREY J. COGHILL



CAROLE RUTH COHEN  
ELIZABETH ANN COLLINS

NANCY RUTH COLLINS  
THOMAS RICHARD CONLEY  
EMILY DASHER COPE



JAMES DUDLEY  
COPELAND JR.  
ED F. CORNELIUS  
LILA MAE CORT



PATRICIA EILEEN  
COSGROVE  
DAVE H. COTTON

GALE E. COUCH





—frustration

“I studied for  
three hours!”

—importance

homeroom president

—waiting

“Frank was accepted  
at Williams.”

—relief

“Michigan  
accepted me!”

—disaster

first semester  
grades

—names, dates  
and events

John C. Calhoun  
(1782-1850)

—names, dates  
and events II

“Who do you have  
for world cultures?”

—5 o'clock

a Log

CHARLES HOWARD  
COX III



CYNTHIA HALL CRAIN



CAROL LYNN CRANE

CAROL ANN CRAWFORD  
BRUCE CRISWELL



ANNE KENNY CROMER  
MALCOLM ALEXANDER  
CROSBIE



CHARLES JOHNSON  
CROTHERS JR.





DAVID LINDSAY CROUCH

PATRICIA ANN CROW  
JANICE LURA CRUMP



CONSTANCE MAY  
CUMMINGS  
JACK DOUGLAS  
CUNNINGHAM  
DIANE L. DAHLMANN



NORA JANE D'ALESSANDRO  
ROBIN SUSAN DAN

KATHERINE ANN DANA  
MICHAEL I. D'ANDRIES



CANDACE LEIGH DANIEL  
STEVAN LAWRENCE  
DAVIES  
WILLIAM RICHARD CHARLES  
DAVIES  
CHARLOTTE MARION DAVIS



DANA CAROL DAVIS  
ELIZABETH ANNE DAVIS  
SUSAN CUTLER DAVIS





DENNIS OLIVER DAY



JEANNE ELLEN DAY

LINDA LOUISE DENHOLM  
DELVIN ROBERT  
DeROSS JR.



SUSAN ELIZABETH  
DEVLIN



JOSEPH P. DICKINSON



ELIZABETH CAREY  
DILLINGER  
ROBERT OWEN DILLON



LINDA MORELAND DINKER  
MEREDITH JEAN DISQUE  
PATRICIA ANN  
DITROVATI



CHARLES MARTIN DIXON  
PATRICIA IRENE  
DONOGHUE



During the final minutes of homeroom period, Caroline Tropp concentrates on an extra reading assignment.





MARI-ETTA MAE DOREN



JOHN GEORGE DRAGONAS



RICHARD A. DUNCOMBE  
MICHAEL E. DUNN  
WILLIAM THOMAS DUNN



CHRISTOPHER STILES  
EBY



JAMES B. ECKENRODE III



VIRGINIA LEE EDGAR  
PAT EGAL  
ROBERT PAUL EGANHOUSE



JEAN E. EISENBEIS  
DAVID WILLIAM ELLIOTT  
JANE LOUISE ENDEAN



JOAN WILLIAMS ENDEAN



KATHERINE M. ENRIGHT  
GERALD JAMES EVANS





ROBERT STEPHEN FAIR



STEPHEN LAWRENCE  
FARMER  
JONATHAN ALAN FELDER



REBECCA LOUISE FELT  
JOHN HARMON FERGUSON



PETER FLEMING FERSON  
RICHARD WAID  
FIDLER JR.

RICHARD JOHN FIELD  
CHRISTOPHER L. FISCHER  
SUZANNE FISHELL  
JANE E. FISHER



LINDA LOUISE FLEMING



PAMELA E. FLUKE



NANCY LOU FOCER  
BARBARA ANN FORGASH



KAREN L. FORTWANGLER  
SUZANNE FOUNTAIN  
MARY ELIZABETH FOX  
JOHN THOMAS FREY







ARDAFAY DEBORAH FRICK



NANCY SUE FRIESEL



RICHARD FRANCIS FRISCH  
ELLEN RENATE GABELL



FRANK FRANCES GABIG



STEVE GALLO  
RICHARD PAUL GANGLOFF  
ROBERT DANIEL GARLAND



JOHN DOUGLAS GAYNOR



JAY ALBERT GEIST  
VALERIE CECELIA  
GEMEINHARDT  
JUDITH ANN GILLIGAN

JOHN VINCENT GILLILAN



ANNE ELIZABETH GINDER  
BENJAMIN LEON GLASCOCK







WILLIAM ALEXANDER  
GLASSFORD IV

SUSAN RENÉ GLEESON



CHARLES ALLEN  
GOLDBERG  
JOHN McCOLL GOOD



PHYLLIS ELAINE  
GOTTESMAN  
ROBERT EMMETT GRACE  
JANE EDMUNDS GRAVES

KURT ARLIN GREBER  
J. FREDDY GREGORY  
LAWRENCE ANDREW  
GRIFFIN



CAROL ANN GROSSO  
SUSAN GUDINESS  
JOHN JAMES GUEHL

NORMAN PAUL GUSTAFSON



SUSAN JANE HAAS  
LESLIE ALLISON HAGER





DEBORAH LEE HAINES



ROBERT LANG HALL



KATHLEEN ANN HAMILTON



SUSAN V. HAMILTON  
JOHN WILLIAM  
HAMMERSCHLAG



STEVEN RUSH HANKE  
MARK W. HARAMIC

RALPH LYMAN HARDING III



—7 o'clock  
rehearsal  
**My Fair Lady**  
**The Madwoman**  
**of Chailot**  
—emptiness  
“She won’t  
be back . . .  
at all?”  
—Saturday  
“Where is  
Penn Hills?”  
—schedules  
math 6th  
period three  
years in a row  
—a small private  
world that  
ought to be  
larger—  
a high school





MARY LOU HARKINS  
DONALD LEE HARMON



KATHLEEN JOANNE  
HARTFORD

DOUGLAS JOHN  
HARTSOUGH  
JEFFREY WALDO  
HARTSOUGH  
SUSAN K. HARTWIG



STEPHEN B. HARVEY  
SUZETTE G. HARVEY  
KENNETH WARREN  
HASTINGS  
TIMOTHY JOHN HAUSER



LAWRENCE B. HAWKINS  
ELIZABETH MARY HEALEY



G. DAVID HEIN  
MAUREEN ELIZABETH  
HELBLING



JOHN RICHARD HELFRICH  
MARGERY ANNE HELM



CAROLINE FRANCES  
HENZE



DAVID LEE HERRINGTON







LINDA ANN HILEMAN  
GREGORY W. HINCHLIFFE

During a heated English discussion, John Gillilan turns to dispute a statement made by his opposition.



HELEN L. HINDMARSH  
DEVON S. HIXENBAUGH



PAM HOHENBRINK  
MARIAN FISHER HOLL



PATTI LOU HOLTZMAN  
JOHN MARSHALL HOON  
MARK PHILLIP HOROWITZ  
ELAINE MARIE HOUGH



MAUREEN ELIZABETH  
HOUSTON

DEBORAH ANN HUBBLE  
SHARAN LAURIE HUDSON  
HARRY FRAZER HULL







DAVID LEWIS HURWITZ



ELIZABETH EVE HYZER



DANIEL ROBERT IVOL  
PETER FREDERICK  
JACKSON



PAMELA DALE JACOBS



RICK JENKINS



SUSAN ANN JENKINS  
DAVID FORREST JENSEN  
KAREN LOUISE JOHNSON



PHILIP EDWARD JOHNSON  
ROBERT B. JOHNSON  
SHERRY LEE JOHNSON  
SARAH PATTERSON JOLLY



DAVID BEATTY JONES  
DEBORAH JONES



NANCY ELIZABETH JONES  
CHARLES P. JORDAN



JUDITH EILEEN  
KAMINSKY





MARCIA ELIZABETH  
KAPLAN  
DAVID MILTON KARR



CAROL ANN KATRYCK



ROBERT WILLIAM KEIM  
ROBERT SHELTON KEITH  
TOM J. KENNEDY  
JOHN EDWARD KENNEY



KATHLEEN LOUISE KERNAN  
DAVID HUGH KERR

JACK E. KIME  
RICHARD ALAN KIRKLEY



CHERYL LYNN KLEIN  
LOUIS RONALD KLEIN  
MARILYN KLEIN

MARILYN L. KLEINMAN



PAUL JAMES KMEC  
ARTHUR FREDERICK KNAPP  
DAVID WILLIAM KOERNER  
LINDA CAROL KOERNER



PEGGY KOETTING



. . . but there is  
a world outside . . .

Africa

a people

China

a bomb

Germany

a wall

France

a man

Cuba

a blockade

Santo Domingo

a city

Watts

a burning store

Washington

a man and

a society

Vietnam

a war

Kennedy

a death

all in the space

of a

SENIOR'S life.



DANIEL D. KRASINSKI



MARC STERN KRASS  
JUDITH ANN KRAUS



PATRICIA ANN  
KROFCHECK

JUDITH ELIZABETH  
ANN KUNIC



REGINA LEE KUNKLE  
BARBARA ANN KURTZ

SHERRIE LYNN LABOVITZ  
JOSEPH NICHOLAS  
LACKOVICH







DANIEL P. LACOCK



MARY ELIZABETH LAMISON  
BRUCE K. LAMMERT



STUART KINLEY LAMONT  
ROBERT ALAN LAROS

ERIC WILLIAM LARSON  
MARY SUE LASCHIED



SHARON ANN LATCHAW  
DAVID WILLIAM LATHER  
GARY DEE LAUDERBAUGH

MARGARET JEAN  
LAUGHLIN



JEFFREY ROBERT  
LAUTERBACH  
JOHN ELSTON LAW



SHARON ANN LAW



CLAIR GEORGE LAWLER  
LINDA JEAN LAWRENCE  
BARBARA ANN LAYTON





JAMES EDWARD LEATHAM



SUSAN CAROL LEATHERS  
CARL DON LEAVER



JAMES HARLEY LEE  
DON LELONIS

DUFF HENRY LEMSTER



SUSAN ALICE LENHART  
KAREN LEE LEONARD

ROBERT THOMAS LEONARD  
ANN E. LEVELL



PAULA GAIL LEVINE

SHARON JOYCE LEWINE  
DENNIS JAMES LEWIS  
LINDA KATHRYN LEWIS



JAMES GROSS LICHTER  
ROBIN KATHLEEN LOHMAN  
JANET ELAINE LOHSE



LINDA ANNE LONGNECKER  
SAM EVERETT LYNN





CAROL ANN MACHAJEWSKI  
ANN R. MacIVER



RICHARD ALAN MALKUS



MARTHA ANN MAMULA  
ROBERT S. MANCINI  
CLIFFORD ROBERT MANDELL



ELAINE GEMMA MANGIERI  
MARY MANWARING  
JOHN B. MANSFIELD  
DONALD EDWARD MARCH



ELAINE FRANCES MARIAN  
CHARLES B. MARKGRAF



JERRY ALAN MARLOWE  
SUZANNE LOUISE MARSDEN



JACQUELYN MASSELLA

HARRY MEAD MATEER JR.



ROBERT HOWARD MAYBERRY  
ROBERT C. MAYER JR.





JOHN MOREY MAYHEW



RANDE JANET MCCOLLUM

WILLIAM B. MCCREADY  
ELIZABETH LOUISE  
McCULLOUGH  
ROBERT JAMES McCUNE



DIANNE McDONALD  
MONICA JANE McEACHRAN

MICHAEL KIRK McGARRY  
W. DAN McGEARY



Bob Mayberry concentrates on a difficult character portrayal for the dramatics class's presentation of *The Hungerers*.

WILLIAM PERRY MCGINNIS



CHRISTINE S. McGRANE



PAMELA McHUGH  
GAYNELLE CHRISTINE  
McLELLAN  
HARRIET LUCINDA McNAIR



ALAN L. MEEK







SUSAN HEATHER MELROSE  
SUSAN CAROL MERCER



WOODSON CHARLES  
MERRELL  
RICHARD JOHN  
MESSERSMITH



JUDY LYNN MESSNER

ROBERT MICHAEL MEYER  
STEPHEN VINCENT  
MILANI  
SUSAN HELEN MILLAR



MICHELE BEVINGTON  
MILLER  
ROBERT WILLIAM  
MINNOTTE  
VICTOR HERBERT  
MINNOTTE JR.

MARY ELLEN MONGER



RICHARD LEE MONTGOMERY  
JOHN PAUL MOORE  
CHRISTY JANE MORAN  
EVELYN KAREN MORANDER



BUDD MORELAND

EILEEN MORGAN  
WILLIAM DAVID MORGAN







MARTY MORRIS



NANCY MORRIS



MICHAL LOU MORRISON



KATHLEEN ANN MULLIN



KENNETH CHARLES  
MURPHY

VICTORIA ANN MURPHY  
BARBARA MURRAY  
NEIL PEETS MYERS



EILEEN PURCELL NEELY  
ALFRED C. NEUMANN



DAVID RODNEY NICHOLAS



STEPHEN W. NICKENIG



BONNIE LEE NICKESON  
GREGORY PAUL NOONAN

NANCY ANNE NOVAK







NANCY ANN NOWE



SUSAN JANE OAKLEY  
JANE ROSE OFFUTT



MARY ELLEN O'HARA  
FRED HUGH ORFORD

WILLIAM ORLANSKY  
LINDA CAROLE OSGOOD



TERRI DANIELLE OTIS

ROBERT WILLIAM  
OVEREND  
WILLIAM PATTON  
OVERSTREET



But high school  
is a  
personal thing,  
too:  
shaded lights  
crepe paper  
and  
music—  
satin brocades  
pearl earrings  
and  
smiles—  
the smell of a  
wool suitcoat—  
a head on  
a shoulder—  
feet  
out of heels—  
and  
flowers.





ROBERT D. PALIN  
MICHAEL JOSEPH PAPAY



SUSAN CLAIRE PAPIER



WAYNE KEITH PARSONS



ATHENA E. PATRINOS  
WENDI JEAN PATTON  
SUSAN GENE PAULUS



FREDERICK LOUIS PEAL  
MAXIMO PEREZ



CHARLES A. PERRYMAN  
RICHARD W. PERRYMAN

WILLIAM DAVID PETERS  
SUSAN EILEEN PETERSON  
MARGARET LEE PIERCE



DENNIS KEITH PITTMAN



JOHN L. PORTELLA



WAYNE L. PORTER





AMY LOUISE PRUITT  
SUSAN MARIE QUINN



WILLIAM C. RAMSEY

DAVID PAUL RAY  
MARIANNA READ  
JUDY M. REARDON



Pinning colorful scraps of cloth together, Pam Hohenbrink designs an abstract collage.



LEILA JANINE RECTOR  
RICHARD W. REDMOND



JUDITH ANN REED

THOMAS F. REMINGTON



MARC WILLIAM RESNICK  
CATHLEEN SUE REYNOLDS

JAMES McGAUGHEY RICH JR.  
JUDITH MARIE RICHMOND







DANIEL PAUL RICHTAR  
PATRICIA MARIE RICHTAR

GERALDINE ANNE RIGBY



NANCY SUE RINGHAM

JOSEPH LEE ROBINSON  
JACQUELINE ANN ROCHE



DOROTHY ANN RODENBAUGH  
DIANA LYNN RONKSLEY  
JUDITH LINN ROSECRANS



LAWRENCE ERIC  
ROSENBERG



BYRON PAUL ROVEGNO

BRUCE EDWIN ROWLAND  
MARK ALLEN ROWLES  
LINDA FAY ROWSWELL



PENNY SUE RUBENSTEIN  
STEPHANIE M. RUCKER  
MALCOLM JUDSON  
RYAN JR.  
MARY SUE RYAN







LYNN ARLENE SABETTI  
JEAN MARIE SANDERS

DONALD RUDOLPH SAUER



WENDY HARRIET SAUL  
CARYL ANNE SCARLETT  
JANINE SCHARDONG



CARLA ANNE SCHEU  
BARBARA MARY  
SCHNEIDER  
SARA KATHRINE  
SCHNEIDER  
CHRISTINE ELISE  
SCHNURE



MARTHA JEAN SCHREINER



JUDITH ALICE  
SCHROEDER  
HELEN GAIL SCHWARTZ



BARBARA JEAN  
SEIDELMAN



MARY JO SGRO  
JACQUALYN SHANNON  
BARBARA SHINDELL



High school is  
 many things  
 to many people  
 —starched pink  
 guidance sheets  
 —elbows on  
 the stairs  
 —blue books  
 and  
 ballpoint pens  
 —ragged test-  
 tube edges  
 —iron-creased  
 white gym shorts  
 —chlorinated dives  
 —language lab  
 and headsets  
 —leather-cased  
 slide rules  
 —chalky white  
 erasers



DONNA MARIE SHOEMAKER



MARK SHOENBERGER



ROBERT JAMES  
SHOENBERGER

NORMAN R. SHOR  
JUNE MADELINE SHULICK



ANSON DAVID SHUPE



ROBERT STERNER  
SILVERTHORN JR.

LAWRENCE KENNETH  
SIMON







ELLIOT S. SINGER  
MICHAEL LEE SLYGH



ALEXIS JOAN SMITH

ELIZABETH ANN SMITH  
JULIANNE ESTHER SMITH



KAREN LOUISE SMITH  
WILLIAM LEE SMITH  
GAIL ANNE SMYTH



BONNIE LOUISE  
SNEATHEN  
SUZANNE KATHRYN  
SNYDER

LINDA MARIE SOLENDAY  
DAVID LESLIE SOLOMON



SCOTT MERRILL SOLOWAY  
MARGARET PATRICIA SOMOGYI  
JUDY BETH SPIEGEL  
MARLENE SPIEGEL





HOLLY ROBIN SPOONER  
LESLIE C. STANDISH



GREGORY ALAN STEIN

JONATHAN ALFRED STEIN  
JOANNE THERESA  
STETTER  
JAYNE ANN STITT  
JOSEPH JEROME STOCK JR.



MARCIA RUTH STONE  
ALAN C. STOUT  
PATRICIA SUE STRAUSS  
JOHN COLEMAN STREET



EVELYN RUTH STROM



JACK THOMAS SULLIVAN  
PETER BURR SULLIVAN

ANN W. SUTTON  
SALLY LYNNE SWEITZER



CALVIN SYMONS

SUSAN JOAN TANNENBAUM  
JUDITH ANN TAZZA





Relaxing before an afterschool meeting, Martha Mamula describes an unusual incident.



WENDY ELLEN TEACH



THOMAS LEE TELLER



RICHARD ALLEN TEODORI  
THOMAS KARL TEWELL



JAMES ALBERT THOMAS

ROBERT DAVID THOMAS  
DALE PALMER THOMPSON  
JAMES E. THOMPSON JR.  
KIRK ALLEN THOMPSON



MICHAEL A. TILBROOK  
ROBERT RICHARDSON  
TODD



AMANDA S. TOMB  
SUSAN C. TOON





CAROLINE LORIE TROPP



KAREN TROTTER

PENELOPE JAN  
VAN BUSKIRK



During a free period, Barb Kurtz outlines a chapter of her English assignment.



LINDA ANN VANZIN  
SHIRLEY ANN VELDENZER  
MARILYN VETTER



LEANORA VIDMER



ERIKA MÁRTA VIETORISZ

CHARLES JOSEPH  
VIVIANO JR.  
STEWART M. VOCKEL



ELLEN ANN VOGEL

CORINNE F. VUILLEUMIER  
ETHEL SUSAN WAGNER  
MARVIN KEITH WALTZ



JACK CLINTON WATCHORN





HELEN ELIZABETH  
WATSON  
TIMOTHY RICHARD  
WEBSTER  
JEANNE MARIE WEIDL



BRIAN DAVID WEINSTEIN



STEVEN HOWARD  
WEINSTEIN

CHERYL ANN WEISS

HEIDI LAMONT WELLS  
ROBERT LOUIS WELLS



KENNETH WENTZEL  
WILLIAM A. WEPPIER  
RICHARD C. WERNER

FRANKLIN WILLIAM WESLEY  
DAVID WETZEL  
DOUG E. WHIPKEY  
DONALD A. WHIPPLE



JANE ELLEN WHITE  
KELIAN CLAY WHITENER

MICHAEL LUKE WHOLEHAN  
DAVID NEVIN WIEST





AL S. WILLIAMS JR.



PATRICIA ANN WILLEN



JUDITH ANN WILLIAMSON  
FRANK ARMSTRONG  
WILLISON  
EVAN WILLIAM WILMOT



BARBARA JO WILSON

BERNARD E. WILSON  
LOIS JEAN WILSON  
PAULA JEAN WILSON



THOMAS BROOKS  
WINDFELDER  
RONALD NORMAN  
WISNIANSKY  
SUSAN JANE WITT



DANIEL RICHARD WOLFE

JANET WOOD







MICHAEL LEE WOOD



CHRISTOPHER REED  
WOODHOUSE  
MARK DAVID WORLEY



JANE WRIGHT



LESLEY ANN WRIGHT  
AARON WESLEY WYATT



RUSSELL SCOTT WYATT  
GEORGE K. YEE



MARY ELLEN YOUNG

—the scrape of  
a chair  
on linoleum  
—campaign posters  
—acid + base =  
—hairbands  
and boots  
—blackboards  
streaked with  
white  
—term papers  
streaked with  
red  
after school  
an empty hall  
filled with people  
peopled with voices  
an unanswered smile.



# SENIOR DIRECTORY

RALPH WARREN ABELE JR.  
Intramural Sports, Cross Country, J.V.  
Cross Country, J.V. Track, Honor Roll,  
Biology, Service Letter.

THOMAS R. ABERANT  
J.V. Wrestling, Homeroom Prog., P.A.,  
Stage Crew.

HOWARD MICHAEL ALEX  
Intramural Sports, J.V. Baseball, Base-  
ball, J.V. Basketball, Basketball, Home-  
room Prog., Honor Roll.

ROBERT CARR ALTMAN  
Intramural Sports, N.F.L., Baseball,  
Homeroom Off., Honor Roll, **The Miracle  
Worker**, **Madwoman of Chaillot**, Studio  
Mgr., Thespians.

ROBERT LOWELL ANDERSON  
Intramural Sports, J.V. Basketball, J.V.  
Football.

ELAINE LOUISE ANDREWS  
F.T.A., G.A.A., Homeroom Off., Honor  
Award Chrm., Honor Roll, **Log**, Orches-  
tra, Pep, Ski Club.

BARBARA JANE ANSTADT  
Decorating, F.T.A., G.A.A., Honor Roll,  
Leaders' Club Treas.

JOHN VINCENT APPELBE  
J.V. Track.

CHARLES E. ARMENTROUT  
Football.

LOIS ANN ARTINGER  
Attendance, Costume, F.H.A., G.A.A.,  
Pep.

TIMOTHY RICHARD AUER  
Homeroom Off., Honor Roll, M.M.M.,  
Orchestra.

LEONARD AVDEY  
Intramural Sports, J.V. Basketball Mgr.,  
Basketball Mgr., Chemistry, Homeroom  
Off., Homeroom Prog., Honor Roll,  
**Log**, Varsity Club.

JOHN ROBERT BAILEY  
Chemistry, Honor Roll.

JOHN EDWIN BALLANTYNE JR.  
**My Fair Lady**, **Madwoman of Chaillot**,  
Properties Chrm., Thespians.

WILLIAM JOSEPH BANKS  
Homeroom Prog.

ROSEMARY KELLY BARCLAY  
Chorus, G.A.A., Honor Roll, Library,  
Medical, N.F.L., **Madwoman of Chaillot**,  
**The Miracle Worker**, Properties, Thes-  
pians.

CAROL LEE BARGHAUSEN  
Secretarial.

JON BARTLETT  
Football, Cafeteria Host, Honor Roll.

BARBARA ANNE BARTLEY  
Attendance, Decorating, G.A.A., Pep,  
Girls' Usher, Secretarial.

LINDA KAY BASSLER  
Attendance.

DAVID MONTGOMERY BATES JR.  
Intramural Sports, Swimming Capt.,  
Homeroom Off., Homeroom Prog., **Log**,  
Varsity Club Chrm., Boys' Usher, Tick-  
ets.

DONALD JAMES BAUER  
Wrestling.

DAVID SHIRING BEACHLER  
Intramural Sports, J.V. Football, Foot-  
ball, Cap and Gown, Homeroom Off.,  
Homeroom Prog., Honor Roll.

SUSAN L. BEACHLEY  
Attendance, Information, **Lantern**, Li-  
brary.

SUSAN MARIE BEEBE  
Scenery.

MARCIA REA BELL  
Rifle, F.H.A., G.A.A., Homeroom Off.,  
Homeroom Prog., Honor Roll, Library,  
A.F.S. Comm.

NANCY REED BENNETT  
F.N.A., G.A.A., Library, Pep, Spanish  
Club.

BRUCE HARLEY BERN  
Swimming, Chorus, **Lantern**, **Mad-  
woman of Chaillot**.

G. JOSEPH BERWANGER  
Intramural Sports, Band, Music Letter,  
**Madwoman of Chaillot**.

BARBARA ANN BETZOLD  
**Devillette**, Library, Secretarial.

LLEWELLYN JAMES BIGGS  
Cafeteria Host.

LESLIE LYNN BIRTIG  
Costume, G.A.A., Leaders' Club, **Lan-  
tern**, Pep, **The Miracle Worker**, **Mad-  
woman of Chaillot**, **Log**.

KENNETH JOHN BLAIR  
Intramural Sports, J.V. Wrestling,  
Chemistry, Projection, Ski Club.

WILLIAM T. BLANSETT  
Intramural Sports, Chorus, Homeroom  
Off., Honor Roll, **My Fair Lady**, **Briga-  
doon**.

GEOFFREY SCOTT BOGMAN  
Band, Music Letter.

CATHERINE MARY BOHO  
Attendance, G.A.A., Homeroom Off., In-  
formation, Publicity Comm., Secretar-  
ial, Student Guidance Council.

KRISTINE MARIE BOLLINGER  
Art, Bulletin Board, **Log**, Pep, Produc-  
tions, Set Designing.

NICHOLAS CHARLES BONAROS  
Intramural Sports, Swimming, Score-  
board, Studio, Chemistry.

JOHN J. BOSLEY III  
Intramural Sports, Homeroom Off.,  
**Lantern**, **Log**, **Madwoman of Chaillot**.

JEANETTE ELAINE BRADFIELD  
Homeroom Prog., Medical, Pep.

DAVID ARTHUR BRADY  
Football, J.V. Football.

SUZANNE M. BRAGDON  
Chorus, Decorating, F.T.A., Homeroom  
Off., Homeroom Prog., Make-up, Pep,  
**My Fair Lady**, **Brigadoon**, Girls' Usher.

CAROLE ANN BRANT  
G.A.A., Homeroom Prog., Chemistry.

LEE L. BRENNEMAN  
Band.

CHARLES S. BRENNER  
Intramural Sports, Homeroom Off.,  
Homeroom Prog., Honor Roll, **Log**.

ANDREA KATHLEEN BRINER  
Decorating Chrm., F.N.A., Homeroom  
Prog., Pep, Properties, Tutoring.

CHARLOTTE SUZANNE BRISCOE  
J.C.L.

JOAN EDITH BRITTEN  
Student Art Comm., Band, **Devillette**,  
**Mounty**, Music Letter, Scenery, Tutor-  
ing.

BARRY HAMPTON BRONSON  
Intramural Sports, Golf, J.V. Wrestling,  
Ski Club.

SUSAN BETH BROSHAR  
F.T.A., Honor Roll, Secretarial.



BARBARA ELAINE BROWN  
J.V. Cheerleader, Decorating, F.T.A.,  
G.A.A., Homeroom Off., Honor Roll,  
Rockettes.

CHERYL MARCIA BROWN  
F.T.A., G.A.A., Homeroom Prog., Honor  
Award, Rockettes, Secretarial.

MARK MOWEY BROWN  
Cafeteria Host.

ROBERT PAUL BRUEGMANN  
Homeroom Off., Homeroom Prog.,  
Swimming, Honor Roll, Varsity Club.

MARTHA LAURENE BRUNNER  
Decorating, F.T.A., G.A.A., Homeroom  
Off., Honor Roll, Library, Pep, **The Cru-**  
**cible**, Blue Devil.

MARY LEE BRUNNER  
F.T.A., G.A.A., Homeroom Off., Honor  
Roll, OPEX, Pep, Secretarial.

WILLIAM H. BRUUN  
Homeroom Prog.

JOHN F. BURRELL  
Intramural Sports.

SCOTT RANDALL CALKINS  
J.V. Track, Wrestling, J.V. Wrestling,  
Homeroom Off., **Brigadoon**, Boys'  
Usher, Varsity Club Sec.-Treas.

JOHN WILLIAM CAMERON  
Intramural Sports, Golf, Homeroom  
Prog., Ski Club.

KENNETH WAYNE CAMPBELL  
Parking, Projection, Ways and Means

NANCY ANN CAMPBELL  
Band, G.A.A., Honor Roll.

DAVID G. CARLIN  
Intramural Sports, Parking.

RICHARD K. CHALLINOR  
Chorus, Properties.

ROBERT EVAN CHANDLEE  
Activities Key, Intramural Sports, Track,  
Homeroom Off., Honor Roll, Social  
Chrm., Boys' Usher.

NANCY EILEEN CHAVERN  
Chorus, G.A.A., Honor Roll, Library,  
**Brigadoon**.

DONNA JEAN CHEETHAM  
Decorating, F.H.A., G.A.A., Medical,  
Pep, Secretarial.

HARLAN JAMES CLARE  
Intramural Sports.

THOMAS JOHN CLAYTON  
Gymnastics.

CHARLENE CLEMENT  
Homeroom Off., Honor Roll, Pep, Sec-  
retarial.

JEANETTE BAYLA COBLENTZ  
J.C.L., G.A.A., Honor Roll, **Log**, N.F.L.,  
OPEX, Student Guidance Council.

JEFFREY J. COGHILL  
Track Mgr., Homeroom Prog., **Lantern**.

CAROLE RUTH COHEN  
F.T.A., G.A.A., Honor Award, **Lantern**,  
Library, Secretarial.

ELIZABETH ANN COLLINS  
G.A.A., Homeroom Off., Honor Award,  
Honor Roll, **Log**, M.M.M., Orchestra,  
Pep.

NANCY RUTH COLLINS  
Attendance, Decorating, G.A.A., Home-  
room Off., Honor Roll, Pep, Rockettes,  
Girls' Usher.

THOMAS RICHARD CONLEY  
Intramural Sports, J.V. Track, Home-  
room Prog., Honor Award, Service Let-  
ter.

EMILY DASHER COPE  
Attendance, Chorus, F.T.A., Honor Roll,  
Pep, Secretarial, Ski Club, Girls' Usher.

Adding an Australian kangaroo to  
the paintings, Fred Orford joins in  
the activities of Senior Day.



JAMES DUDLEY COPELAND JR.  
Intramural Sports, Honor Roll, **Log**,  
Student Court, Studio, Ways and Means.

ED F. CORNELIUS  
Cross Country, J.V. Cross Country,  
Track, J.V. Track.

LILA MAE CORT  
Attendance, Cap and Gown, Informa-  
tion.

PATRICIA EILEEN COSGROVE  
F.T.A. Sec., G.A.A., Homeroom Off.,  
Homeroom Prog., Honor Roll, Pep, Ski  
Club, Make-up.

GALE E. COUCH  
Ways and Means.

CHARLES HOWARD COX III  
Activities Key, Honor Roll, **Beautiful**  
**People**, Projection, Scoreboard, Stage  
Crew Chrm., Studio, Thespians Pres.

CYNTHIA HALL CRAIN  
Costume, Decorating, F.N.A., G.A.A.,  
Homeroom Prog., Pep, Secretarial, Tu-  
toring.

CAROL LYNN CRANE  
**Devillette**, F.T.A., Homeroom Off., Home-  
room Prog., Honor Roll, Pep, Properties,  
Tutoring.

CAROL ANN CRAWFORD  
Cap and Gown, J.C.L., F.T.A., G.A.A.,  
Homeroom Off., Honor Roll, Leaders'  
Club Pres., Pep, Ski Club.

BRUCE CRISWELL  
Intramural Sports, **Madwoman of Chail-**  
**lot**, Projection, Properties, P.A., Scen-  
ery, Stage Crew.

ANNE KENNY CROMER  
Cheerleader, Costume, F.T.A., G.A.A.,  
Homeroom Off., Honor Roll, Pep, Ski  
Club, Tutoring.

MALCOLM ALEXANDER CROSBIE  
Gymnastics, Band, Homeroom Off.,  
Honor Roll, M.M.M., Music Letter.

CHARLES JOHNSON CROTHERS JR.  
Intramural Sports, Homeroom Off.,  
Honor Roll, Boys' Usher Chrm.

DAVID LINDSAY CROUCH  
J.V. Football, Track.

PATRICIA ANN CROW  
Decorating, G.A.A., Pep, Ski Club, Girls'  
Usher.

JANICE LURA CRUMP  
Chorus, G.A.A., Homeroom Off., Honor  
Roll, Pep.



CONSTANCE MAY CUMMINGS  
F.N.A., Lantern, Properties.

JACK DOUGLAS CUNNINGHAM  
Activities Key, Intramural Sports, Track  
Mgr., Cross Country Mgr., Homeroom  
Off., Homeroom Prog., Honor Roll,  
Parking, Boys' Usher.

DIANE L. DAHLMANN  
Decorating, F.T.A., G.A.A., Pep, Display  
Case.

NORA JANE D'ALESSANDRO  
F.N.A., G.A.A., Medical, Secretarial,  
Spanish Club V.P., Tutoring.

ROBIN SUSAN DAN  
Costume, G.A.A., Library, Pep.

KATHERINE ANN DANA  
G.A.A., Homeroom Off., Honor Roll, Li-  
brary.

In excited anticipation of Senior Day, Corinne  
Vuilleumier eats a hurried breakfast.



MICHAEL I. D'ANDRIES  
Intramural Sports, J.V. Track.

CANDACE LEIGH DANIEL  
Chemistry, Devilette, F.N.A., G.A.A.,  
Honor Roll, Pep, Brigadoon, My Fair  
Lady, Madwoman of Chaillot.

STEVEN LAWRENCE DAVIES  
Band, Honor Roll, Mouny, N.F.L., De-  
bate, Speech, Studio.

WILLIAM RICHARD CHARLES DAVIES  
Intramural Sports, J.V. Track.

CHARLOTTE MARION DAVIS  
F.N.A., G.A.A., Honor Roll, Library.

DANA CAROL DAVIS  
Secretarial, G.A.A.

ELIZABETH ANNE DAVIS  
F.T.A., G.A.A., Homeroom Off., Library,  
Medical, Pep, Secretarial.

SUSAN CUTLER DAVIS  
Attendance, F.T.A., G.A.A., Homeroom  
Prog., Pep.

JEANNE ELLEN DAY  
Cheerleader, F.N.A. Pres., G.A.A., Home-  
room Off., Honor Roll, Make-up, Medi-  
cal, Pep, Ski Club.

LINDA LOUISE DENHOLM  
Decorating, F.N.A., F.T.A., Homeroom  
Off., Information, Medical, Pep, Secre-  
tarial.

SUSAN ELIZABETH DEVLIN  
Cheerleader, J.V. Cheerleader, Decora-  
ting, Homeroom Off., Secretarial.

JOSEPH P. DICKINSON  
Wrestling, Homeroom Prog.

ELIZABETH CAREY DILLINGER  
Medical, Pep.

ROBERT OWEN DILLON  
Decorating.

LINDA MORELAND DINKER  
G.A.A., Homeroom Off., Honor Roll,  
Pep.

MEREDITH JEAN DISQUE  
Bulletin Board, Homeroom Prog., Make-  
up, Pep, Productions, Secretarial.

PATRICIA ANN DITROVATI  
Decorating, G.A.A., Homeroom Prog.,  
Honor Roll.

CHARLES MARTIN DIXON  
Intramural Sports, Gymnastics, J.V.  
Track.

PATRICIA IRENE DONOGHUE  
Decorating, G.A.A., Pep, Secretarial.

MARI-ETTA MAE DOREN  
Costume, Decorating, G.A.A., F.T.A.,  
Honor Roll, Pep, Tutoring.

JOHN GEORGE DRAGONAS  
Football.

RICHARD A. DUNCOMBE  
Intramural Sports, Cross Country, J.V.  
Cross Country.

MICHAEL E. DUNN  
Homeroom Off., Homeroom Prog., Pro-  
jection.

WILLIAM THOMAS DUNN  
Cafeteria Host, Homeroom Prog.

CHRISTOPHER STILES EBY  
Intramural Sports, J.V. Basketball,  
Football, J.V. Football.

JAMES B. ECKENRODE III  
Intramural Sports, Wrestling, Cafeteria  
Host.

VIRGINIA LEE EDGAR  
Rifle, Bulletin Board, G.A.A., Home-  
room Off., Honor Roll, Leaders' Club,  
Rockettes, Tutoring.

PAT EGAL  
F.H.A. V.P., G.A.A., Homeroom Off.,  
Pep, Homeroom Prog., Honor Roll,  
Properties.

ROBERT PAUL EGANHOUSE  
Swimming, Honor Roll.

JEAN E. EISENBEIS  
F.N.A., G.A.A., Homeroom Off., Orches-  
tra.

DAVID WILLIAM ELLIOTT  
Football, J.V. Track, Decorating, Home-  
room Prog., Ski Club, Varsity Club.

JANE LOUISE ENDEAN  
Decorating, F.T.A., G.A.A., Homeroom  
Off., Homeroom Prog., Honor Roll,  
Medical, Pep.

JOAN WILLIAMS ENDEAN  
Decorating, F.T.A., G.A.A., Homeroom  
Prog., Honor Roll, Medical, Pep.

GERALD JAMES EVANS  
Intramural Sports, Ski Club.

ROBERT STEPHEN FAIR  
Band, Music Letter

STEPHEN LAWRENCE FARMER  
Intramural Sports, Swimming, Home-  
room Prog., Information.

JONATHAN ALAN FELDER  
Wrestling, J.V. Wrestling.

REBECCA LOUISE FELT  
Rifle, Chorus, F.T.A., Honor Roll, Log,  
Madwoman of Chaillot, Scenery, Stu-  
dio, Thespians.

JOHN HARMON FERGUSON  
Intramural Sports, Cross Country,  
Track, Track Mgr., Honor Roll, Mouny,  
Scenery.



PETER FLEMING FERSON  
Intramural Sports, Band, Homeroom  
Off., Honor Roll, M.M.M.

RICHARD WAID FIDLER JR.  
Intramural Sports, J.V. Track, Track  
Trainer, Homeroom Off., **Madwoman of  
Chaillot**.

RICHARD JOHN FIELD  
Intramural Sports.

SUZANNE FISHELL  
Homeroom Prog.

JANE E. FISHER  
Cafeteria Dispatchers, Library.

LINDA LOUISE FLEMING  
Rifle, G.A.A., Homeroom Off., Home-  
room Prog., Honor Award, Honor Roll,  
Pep.

PAMELA E. FLUKE  
Pep.

NANCY LOU FOCER  
Attendance, Chorus, Homeroom Prog.,  
**Lantern**, Rockettes, Tutoring.

BARBARA ANN FORGASH  
G.A.A., Pep, Rockettes.

KAREN L. FORTWANGLER  
Attendance, G.A.A., Honor Roll, Pep,  
Rockettes.

SUZANNE FOUNTAIN  
Chorus, G.A.A., Homeroom Off., Pep.

MARY ELIZABETH FOX  
G.A.A.

JOHN THOMAS FREY  
Homeroom Prog.

ARDAFAY DEBORAH FRICK  
F.T.A., G.A.A., Homeroom Off., Honor  
Roll, Pep, Set Designing, Scenery,  
Thespians.

NANCY SUE FRIESEL  
Costume, Decorating, **Devillette**, G.A.A.,  
Homeroom Off., Honor Award, OPEX,  
Scenery, Secretarial.

RICHARD FRANCIS FRISCH  
Band, Cap and Gown, Homeroom  
Prog., Music Letter, Thespians.

ELLEN RENATE GABELL  
Decorating, G.A.A., Honor Roll, **Lan-  
tern**, Rockettes.

RICHARD PAUL GANGLOFF  
Intramural Sports, Golf, Homeroom  
Off., Honor Roll, Varsity Club.

ROBERT DANIEL GARLAND  
Intramural Sports, Athletic Mgr.,  
Homeroom Prog., Honor Roll, Chemis-  
try.

JOHN DOUGLAS GAYNOR  
Band.

JAY ALBERT GEIST  
Basketball, J.V. Football, Varsity Club.

VALERIE CECELIA GEMEINHARDT  
Decorating, F.T.A., Chemistry, Girls'  
Usher.

JUDITH ANN GILLIGAN  
F.T.A., G.A.A., Homeroom Prog., Honor  
Roll, Pep, Tutoring.

JOHN VINCENT GILLILAN  
Intramural Sports, Homeroom Off.,  
Honor Roll, **Lantern**, **Log**, A.F.S.  
Comm.

ANNE ELIZABETH GINDER  
F.T.A., Pep.

BENJAMIN LEON GLASCOCK  
Wrestling, Band.

WILLIAM ALEXANDER GLASSFORD IV  
Intramural Sports, Homeroom Off.,  
Homeroom Prog., Ski Club.

SUSAN RENÉ GLEESON  
Decorating, G.A.A., Homeroom Prog.,  
Medical, Pep, Properties, Thespians.

CHARLES ALLEN GOLDBERG  
Baseball, Football, Wrestling.

JOHN McCOLL GOOD  
Intramural Sports, Homeroom Off.,  
Honor Roll, Projection, Ski Club, Chem-  
istry.

PHYLLIS ELAINE GOTTESMAN  
Homeroom Prog., **Mounty**, Secretarial.

JANE EDMUNDS GRAVES  
Band, F.H.A. Pres., G.A.A., Honor Roll,  
M.M.M., Display Case.

KURT ARLIN GREBER  
Intramural Sports, Band, Homeroom  
Prog., **Madwoman of Chaillot**.

J. FREDDY GREGORY  
Intramural Sports.

LAWRENCE ANDREW GRIFFIN  
Intramural Sports.

CAROL ANN GROSSO  
Decorating, G.A.A., Homeroom Prog.,  
Pep, Properties.

SUSAN GUDINESS  
Rifle, G.A.A., Homeroom Off., Honor  
Roll, Scenery, Secretarial.

JOHN JAMES GUEHL  
J.V. Track, Band, Honor Roll, **Mad-  
woman of Chaillot**, Student Court.

NORMAN PAUL GUSTAFSON  
Intramural Sports, Golf, Varsity Club.

SUSAN JANE HAAS  
Honor Roll, Library.

LESLIE ALLISON HAGER  
Costume, F.H.A., F.N.A., G.A.A., **Lan-  
tern**, Pep.

DEBORAH LEE HAINES  
G.A.A., Homeroom Prog.

ROBERT LANG HALL  
Band, Music Letter, **Brigadoon**, **Cruci-  
ble**, **Madwoman of Chaillot**, P.A.

KATHLEEN ANN HAMILTON  
F.T.A., Homeroom Off., Honor Roll,  
**Mounty**, OPEX, Studio, Secretarial,  
Thespians, Tutoring.

SUSAN V. HAMILTON  
Activities Key, Homeroom Off., Honor  
Award, Honor Roll, Hospitality, **Log**, Stu-  
dent Guidance Council, OPEX, **Mounty**.

JOHN WILLIAM HAMMERSCHLAG  
Activities Key, Intramural Sports, Band,  
Homeroom Off., Honor Roll, **Log Sports  
Editor**.

STEVEN RUSH HANKE  
Intramural Sports, Homeroom Off.,  
Homeroom Prog., Ski Club.

MARK W. HARAMIC  
Intramural Sports, **Mounty**, Projection,  
Student Directory Comm.

RALPH LYMAN HARDING III  
Chorus, Homeroom Off., Honor Roll,  
Music Letter, **My Fair Lady**, **Brigadoon**.

MARY LOU HARKINS  
Decorating, G.A.A., Pep, Medical, Home-  
room Prog., Rockettes.

DONALD LEE HARMON  
Band, Honor Roll, Projection.

KATHLEEN JOANNE HARTFORD  
Band, Checkroom, Honor Roll, Home-  
room Off., **Mounty**, Debate, N.F.L., Or-  
chestra.



DOUGLAS JOHN HARTSOUGH  
J.V. Track, F.T.A., Ways and Means,  
**Madwoman of Chaillot**, Spanish Club,  
Projection, Lantern.

JEFFREY WALDO HARTSOUGH  
Intramural Sports, Honor Roll, N.F.L.,  
**Madwoman of Chaillot**.

SUSAN K. HARTWIG  
Rifle, Decorating, F.T.A., Homeroom  
Off., Honor Roll, Pep, Rockettes.

STEPHEN B. HARVEY  
J.V. Cross Country, Track, J.V. Track,  
Homeroom Off.

SUZETTE G. HARVEY  
G.A.A., Homeroom Off., Honor Roll,  
Homeroom Prog., Library, Pep, Rock-  
ettes, Social Comm.

KENNETH WARREN HASTINGS  
Intramural Sports, Golf, Band, Home-  
room Off.

TIMOTHY JOHN HAUSER  
Activities Key, Homeroom Off., Honor  
Roll, Log Literary Editor, M.M.M. V.P.,  
N.F.L., **My Fair Lady**, **Madwoman of  
Chaillot**, Thespians.

LAWRENCE B. HAWKINS  
Basketball, J.V. Basketball, Track,  
Honor Roll, Homeroom Off., Varsity  
Club Pres., Hospitality.

ELIZABETH MARY HEALEY  
Decorating, F.T.A., G.A.A., Homeroom  
Off., Pep, Properties, Tutoring.

G. DAVID HEIN  
Basketball Co-Capt., Cross Country  
Capt., Homeroom Off., Varsity Club V.P.

MAUREEN ELIZABETH HELBLING  
F.N.A., G.A.A., Homeroom Off., Honor  
Roll, Library, Pep, Secretarial.

JOHN RICHARD HELFRICH  
Intramural Sports, J.V. Basketball.

MARGERY ANNE HELM  
Rifle, F.T.A., G.A.A., Homeroom Off.,  
Homeroom Prog., Honor Roll, Pep,  
Medical Chrm.

CAROLINE FRANCES HENZE  
Attendance, G.A.A., Library, Homeroom  
Off.

DAVID LEE HERRINGTON  
Intramural Sports, J.V. Cross Country,  
J.V. Track, Honor Roll, Ways and  
Means, Student Guidance Council, Pro-  
jection.

LINDA ANN HILEMAN  
Advisory Council, G.A.A., Homeroom  
Off., Homeroom Prog., Honor Roll,  
Rockettes.

GREGORY W. HINCHLIFFE  
Swimming, J.V. Track, Band, OPEX,  
**Madwoman of Chaillot**, Thespians.

HELEN L. HINDMARSH  
F.T.A., G.A.A., Homeroom Off., Home-  
room Prog., Honor Roll, Pep, Secretar-  
ial.

DEVON S. HIXENBAUGH  
Decorating, F.T.A., G.A.A., Homeroom  
Off., Homeroom Prog., Honor Roll,  
Pep, Lantern.

PAM HOHENBRINK  
Homeroom Prog., Medical, Secretarial.

MARIAN FISHER HOLL  
Attendance, F.N.A., G.A.A., Homeroom  
Off., Honor Roll, Information, Pep.

PATTI LOU HOLTZMAN  
F.T.A., Honor Roll, Pep, Library.

JOHN MARSHALL HOON  
Cross Country Co-Capt., Gymnastics,  
Track, J.V. Wrestling, Decorating,  
Homeroom Off., Boys' Usher, Varsity  
Club, Ways and Means.

MARK PHILLIP HOROWITZ  
Intramural Sports, Swimming.

ELAINE MARIE HOUGH  
Decorating, Homeroom Prog., Honor  
Roll, Rockettes, Tutoring.

MAUREEN ELIZABETH HOUSTON  
Decorating, G.A.A., Library, Rockettes,  
Secretarial.

DEBORAH ANN HUBBLE  
Decorating, G.A.A., Homeroom Off.,  
Homeroom Prog., Honor Roll, Rockettes.

With a burst of laughter, Ginny Ed-  
gar reflects the gaiety of Senior Day.



SHARAN LAURIE HUDSON  
Band, Costume, G.A.A.

HARRY FRAZER HULL  
Intramural Sports, Honor Roll, **Mad-  
woman of Chaillot**.

DAVID LEWIS HURWITZ  
Intramural Sports, Honor Roll.

ELIZABETH EVE HYZER  
G.A.A., Honor Roll, Typing, Orchestra,  
Pep, Scenery, Tutoring.

DANIEL ROBERT IVOL  
Intramural Sports.

PETER FREDERICK JACKSON  
Band, Homeroom Off., Honor Roll,  
Log, M.M.M., OPEX, **Madwoman of  
Chaillot**, Tutoring.

PAMELA DALE JACOBS  
Costume, F.T.A., Ski Club.

SUSAN ANN JENKINS  
Decorating, Homeroom Off., Home-  
room Prog., Honor Roll, Mounty, **Mad-  
woman of Chaillot**, Properties, Student  
Guidance Council, Thespians.

DAVID FORREST JENSEN  
Intramural Sports, Homeroom Off.,  
Chemistry.

PHILIP EDWARD JOHNSON  
Intramural Sports, J.V. Track.

ROBERT B. JOHNSON  
Intramural Sports, Football, Track, J.V.  
Track.

SHERRY LEE JOHNSON  
J.C.L. Pres., F.T.A., Honor Roll, Secre-  
tarial, Tutoring, Ways and Means.

SARAH PATTERSON JOLLY  
Attendance, Chorus, G.A.A., Homeroom  
Off., Homeroom Prog., Honor Roll,  
Lantern, J.C.L.

DAVID BEATTY JONES  
Intramural Sports, Cross Country,  
Track, Homeroom Off., Honor Roll,  
Ways and Means.

DEBORAH JONES  
F.H.A., Medical, Pep.

NANCY ELIZABETH JONES  
Cafeteria Dispatchers, F.H.A., Pep, Sec-  
retarial.

CHARLES P. JORDAN  
Intramural Sports, Cafeteria Dispatch-  
ers.



JUDITH EILEEN KAMINSKY  
F.T.A., G.A.A., Log, Pep.

MARCIA ELIZABETH KAPLAN  
Decorating, F.T.A., Homeroom Prog.,  
Honor Roll, Rockettes, Secretarial,  
Girls' Usher.

CAROL ANN KATRYCK  
F.N.A., G.A.A., Honor Roll, Secretarial,  
Girls' Usher.

ROBERT WILLIAM KEIM  
Intramural Sports, J.V. Football, Ski  
Club.

ROBERT SHELTON KEITH  
Intramural Sports, Golf, Honor Roll.

TOM J. KENNEDY  
Intramural Sports, J.V. Track.

JOHN EDWARD KENNEY  
Intramural Sports.

KATHLEEN LOUISE KERNAN  
Decorating, G.A.A., Homeroom Off.,  
Honor Roll, Tutoring.

JACK E. KIME  
Baseball, Football, Homeroom Off.,  
Homeroom Prog., Honor Roll, Boys'  
Usher, Varsity Club.

RICHARD ALAN KIRKLEY  
Intramural Sports, J.V. Track, Band,  
Homeroom Off., Homeroom Prog.,  
Honor Roll, M.M.M.

CHERYL LYNN KLEIN  
Advisory Council, Checkroom Chrm.,  
Decorating, F.T.A., G.A.A., Homeroom  
Off., Pep, Rockettes, Student Congress  
Sec.

LOUIS RONALD KLEIN  
Track, J.V. Track Mgr., Band, Cafeteria  
Host, Music Letter, Ski Club.

MARILYN KLEIN  
F.H.A., F.N.A.

MARILYN L. KLEINMAN  
F.T.A., G.A.A., Homeroom Off.

PAUL JAMES KMEC  
Football, Track, Homeroom Off., Stu-  
dent Congress Pres., Varsity Club.

ARTHUR FREDERICK KNAPP  
Intramural Sports, Cross Country,  
Track, J.V. Track, Homeroom Off.

DAVID WILLIAM KOERNER  
Intramural Sports, Cross Country,  
Track, Homeroom Off., Honor Roll.

LINDA CAROL KOERNER  
J.C.L. Treas., F.N.A., Honor Roll, Log,  
Pep, Library, Secretarial, Ski Club, Tu-  
toring.

PEGGY KOETTING  
F.N.A., G.A.A., Homeroom Off., Home-  
room Prog., Information.

MARC STERN KRASS  
Honor Roll, **Lantern** News Editor,  
N.F.L., Speech, Productions Publicity  
Director, Quill and Scroll.

JUDITH ANN KRAUS  
Attendance, G.A.A., Homeroom Off.,  
Homeroom Prog., Information, Library,  
Medical, Pep, Secretarial.

PATRICIA ANN KROFCHECK  
Pep, Girls' Ensemble.

JUDITH ELIZABETH ANN KUNIC  
Attendance, Costume, F.T.A., G.A.A.,  
Homeroom Off., **Log**, **Mounty**, Pep, Ski  
Club.

REGINA LEE KUNKLE  
Attendance, **Mounty**, Pep.

BARBARA ANN KURTZ  
G.A.A.

SHERRIE LYNN LABOVITZ  
Cap and Gown, G.A.A., Scenery, Span-  
ish Club.

JOSEPH NICHOLAS LACKOVICH  
Football Mgr., Track Mgr.

DANIEL P. LACOCK  
Intramural Sports.

MARY ELIZABETH LAMISON  
Chorus, G.A.A., **Lantern**, Secretarial,  
Tutoring.

BRUCE K. LAMMERT  
Cafeteria Host, Homeroom Prog., Park-  
ing, Studio.

STUART KINLEY LAMONT  
Intramural Sports, Football, J.V. Foot-  
ball, J.V. Wrestling.

ROBERT ALAN LAROS  
Intramural Sports, Homeroom Prog.,  
Projection.

ERIC WILLIAM LARSON  
Intramural Sports, Golf Letter, Home-  
room Off., Honor Roll, Hospitality,  
M.M.M., Varsity Club.

MARY SUE LASCHIED  
Decorating, **Devilette** Editor, F.T.A.,  
G.A.A., Homeroom Off., Homeroom  
Prog., **My Fair Lady**, **Madwoman of  
Chaillot**, Rockettes.

SHARON ANN LATCHAW  
Band, F.T.A., G.A.A., Homeroom Prog.,  
Honor Roll, **Madwoman of Chaillot**,  
Studio, Thespians.

DAVID WILLIAM LATHER  
Band, Music Letter, Boys' Usher.

GARY DEE LAUDERBAUGH  
Intramural Sports, Gymnastics, Track,  
Homeroom Prog., Stage, Varsity Club.

JEFFREY ROBERT LAUTERBACH  
Intramural Sports, J.V. Basketball,  
Golf, Homeroom Off., Honor Roll,  
OPEX, **Madwoman of Chaillot**, Boys'  
Usher.

JOHN ELSTON LAW  
Intramural Sports, Swimming.

SHARON ANN LAW  
Costume, Decorating, **Devilette**, G.A.A.,  
Secretarial.

CLAIR GEORGE LAWLER  
Intramural Sports, Football, J.V. Foot-  
ball.

BARBARA ANN LAYTON  
Attendance, Homeroom Prog., **The Mir-  
acle Worker**, Secretarial.

JAMES EDWARD LEATHAM  
Intramural Sports, Gymnastics.

SUSAN CAROL LEATHERS  
Rifle Co-Capt., Decorating, G.A.A.,  
Homeroom Off., Honor Roll, Leaders'  
Club, Speech, Pep, Girls' Usher.

JAMES HARLEY LEE  
Intramural Sports, Homeroom Off.,  
Honor Roll, **Log** Layout Editor, Ski Club.

DON LELONIS  
Intramural Sports, Football, Track,  
Homeroom Off., Honor Roll.

DUFF HENRY LEMSTER  
J.V. Track, Homeroom Prog.

SUSAN ALICE LENHART  
Band, G.A.A., Music Letter.

KAREN LEE LEONARD  
Band.



ROBERT THOMAS LEONARD  
Honor Roll, M.M.M., Orchestra, Chemistry.

ANN E. LEVELL  
Decorating, G.A.A., Homeroom Prog., Pep, Properties.

PAULA GAIL LEVINE  
Homeroom Off., Homeroom Prog., Honor Roll, Log Associate Editor, Library, Quill and Scroll.

SHARON JOYCE LEWINE  
Band, F.N.A., F.T.A., Library, Ski Club, Red Cross.

DENNIS JAMES LEWIS  
J.V. Wrestling, Band, Honor Roll.

LINDA KATHRYN LEWIS  
Decorating, F.T.A., G.A.A., Homeroom Off., Homeroom Prog.

JAMES GROSS LICHTER  
J.V. Track, Honor Roll, Log, Ways and Means.

ROBIN KATHLEEN LOHMAN  
J.V. Cheerleader, F.N.A., G.A.A., Homeroom Off., Homeroom Prog., Library, Pep.

JANET ELAINE LOHSE  
Honor Roll, Library, Pep.

LINDA ANNE LONGNECKER  
Decorating, F.T.A., G.A.A., Homeroom Off., Homeroom Prog., Honor Roll, Properties, Rockettes, Ski Club.

SAM EVERETT LYNN  
Intramural Sports, Band, Homeroom Prog.

CAROL ANN MACHAJEWSKI  
Homeroom Prog., Honor Roll.

ANN R. MACIVER  
Chorus, Honor Roll, Make-up, My Fair Lady, Scenery.

RICHARD ALAN MALKUS  
Intramural Sports, Baseball, J.V. Basketball.

MARTHA ANN MAMULA  
Intramural Sports, Rifle, Chorus, G.A.A., Pep Chrm., My Fair Lady.

ROBERT S. MANCINI  
Intramural Sports.

CLIFFORD ROBERT MANDELL  
Band, Ski Club.

ELAINE GEMMA MANGIERI  
F.H.A., Library.

MARY MANWARING  
G.A.A., Homeroom Prog.

DONALD EDWARD MARCH  
Band, Music Letter.

ELAINE FRANCES MARIAN  
Attendance, Decorating, G.A.A., Homeroom Off., Honor Roll, Rockettes, Secretarial.

CHARLES B. MARKGRAF  
Band.

JERRY ALAN MARLOWE  
Intramural Sports.

SUZANNE LOUISE MARSDEN  
Attendance, G.A.A., Honor Roll, Library.

JACQUELYN MASSELLA  
Cap and Gown, Honor Roll, Pep.

HARRY MEAD MATEER JR.  
Band, Cap and Gown, Honor Roll, Music Letter.

ROBERT HOWARD MAYBERRY  
Chorus, Drawing Room Recital, Honor Roll, M.M.M. Treas., Brigadoon, My Fair Lady.

ROBERT C. MAYER JR.  
Homeroom Prog., N.F.L. Debate.

JOHN MOREY MAYHEW  
Cross Country, J.V. Track, Honor Roll, Service Letter.

DAVID C. McCANDLESS  
Wrestling, Homeroom Off.

RANDE JANET McCOLLUM  
F.T.A., G.A.A., Homeroom Off., Honor Roll, Pep, Secretarial.

ELIZABETH LOUISE McCULLOUGH  
F.N.A.

ROBERT JAMES McCUNE  
Intramural Sports, Ski Club.

DIANNE McDONALD  
Bulletin Board, Decorating, F.T.A., Pep, Properties, Rockettes.

MICHAEL KIRK McGARRY  
Swimming, Homeroom Prog.

W. DAN McGEARY  
Intramural Sports, Band, Honor Roll, M.M.M.

WILLIAM PERRY McGINNIS  
J.V. Track, Homeroom Prog., Honor Roll, Lantern.

CHRISTINE S. McGRANE  
F.N.A., Secretarial.

PAMELA McHUGH  
Cafeteria Hostess, Library.

GAYNELLE CHRISTINE McLELLAN  
G.A.A., Homeroom Prog., Pep, Rockettes.

HARRIET LUCINDA McNAIR  
Attendance.

ALAN L. MEEK  
Intramural Sports, M.M.M., Homeroom Prog., Orchestra.

SUSAN HEATHER MELROSE  
Intramural Sports, F.N.A., G.A.A., Decorating, Homeroom Off., Library, Medical.

SUSAN CAROL MERCER  
Chorus, F.T.A., G.A.A., Homeroom Off., Homeroom Prog., Honor Roll, Pep, Lantern, Rockettes.

WOODSON CHARLES MERRELL  
Intramural Sports, Homeroom Off., Homeroom Prog., Honor Roll, Speech.

RICHARD JOHN MESSERSMITH  
Intramural Sports.

ROBERT MICHAEL MEYER  
Homeroom Off., Homeroom Prog., Honor Roll, Log Business Manager, N.F.L.

STEPHEN VINCENT MILANI  
Intramural Sports, J.V. Football, Football, Track.

SUSAN HELEN MILLAR  
F.H.A., G.A.A., Pep, Secretarial.

MICHELE BEVINGTON MILLER  
Homeroom Off., Homeroom Prog., Honor Roll, Pep, Set Designing, Scenery Co-Chrm., Thespians, Tutoring.

VICTOR HERBERT MINNOTTE JR.  
Ways and Means.

MARY ELLEN MONGER  
Library, Secretarial.





Paging through the Log, Christy Moran smiles at a picture taken during a G.A.A. game.

RICHARD LEE MONTGOMERY  
Band, Homeroom Off., Homeroom  
Prog., Honor Roll, **Madwoman of Chail-  
lot.**

JOHN PAUL MOORE  
Intramural Sports.

CHRISTY JANE MORAN  
Rifle, Cap and Gown, F.N.A., G.A.A.,  
Homeroom Off., Honor Roll, Leaders'  
Club Sec., Ski Club.

EVELYN KAREN MORANDER  
G.A.A., Homeroom Off., Homeroom  
Prog.

BUDD MORELAND  
Intramural Sports, Band, Homeroom  
Prog.

EILEEN MORGAN  
Chorus, F.T.A., Homeroom Off., Honor  
Roll, M.M.M., Music Letter, Triple Trio,  
**My Fair Lady, Brigadoon.**

WILLIAM DAVID MORGAN  
Intramural Sports, Football.

MARTY MORRIS  
Band, F.T.A., G.A.A., Music Letter.

NANCY MORRIS  
Band, Biology, G.A.A., Honor Roll,  
M.M.M., Music Letter.

MICHAEL LOU MORRISON  
F.T.A., Homeroom Prog., Honor Roll,  
Pep.

KATHLEEN ANN MULLIN  
G.A.A., Homeroom Off., Honor Roll.

KENNETH CHARLES MURPHY  
Scenery.

VICTORIA ANN MURPHY  
Band, F.T.A., G.A.A., Homeroom Off.,  
Homeroom Prog., Honor Roll, Make-up  
Co-Chrm., Tutoring.

BARBARA MURRAY  
G.A.A., Secretarial.

MARY JO MYERS  
F.T.A.

NEIL PEETS MYERS  
Advisory Council, Homeroom Off.,  
Homeroom Prog., Honor Roll, Projec-  
tion, Ski Club Chrm., Student Congress  
V.P.

EILEEN PURCELL NEELY  
Activities Key, G.A.A., Homeroom Off.,  
Honor Roll, Leaders' Club, Speech,  
Student Guidance Council Chrm.

ALFRED C. NEUMANN  
Decorating, Boys' Usher, Ways and  
Means Chrm.

CARTER R. NICHOLAS  
Homeroom Off., Honor Roll, Log,  
N.F.L., Debate, Speech.

DAVID RODNEY NICHOLAS  
Intramural Sports, Homeroom Prog.

STEPHEN W. NICKENIG  
Baseball, Basketball, J.V. Basketball,  
Varsity Club.

BONNIE LEE NICKESON  
Rifle, F.T.A., G.A.A., Homeroom Off.,  
Homeroom Prog., **Mounty, Pep.**

GREGORY PAUL NOONAN  
Chorus.

NANCY ANNE NOVAK  
Checkroom, Costume, F.H.A., Decorat-  
ing, Homeroom Prog., Rockettes, Sec-  
retarial, Girls' Usher.

MICHAEL NOVOTNY  
Student Arts Chrm.

NANCY ANN NOWE  
G.A.A., Honor Roll.

SUSAN JANE OAKLEY  
Attendance, Cafeteria Hostess, Decorat-  
ing, G.A.A., Homeroom Off., Medical,  
Rockettes.

JANE ROSE OFFUTT  
Decorating, F.T.A., G.A.A., Honor Roll,  
Leaders' Club, Make-up, Pep, Secretar-  
ial.

MARY ELLEN O'HARA  
F.T.A., Homeroom Off., Homeroom  
Prog., Pep, Information, **The Miracle  
Worker, Madwoman of Chailiot, Secre-  
tarial, Thespians.**

FRED HUGH ORFORD  
**Madwoman of Chailiot, A.F.S.,** Honorary  
Homeroom Off., Tutoring.

WILLIAM ORLANSKY  
Intramural Sports, Homeroom Prog.

LINDA CAROLE OSGOOD  
Biology, G.A.A., Honor Roll, **Madwoman  
of Chailiot, Rockettes, Scenery.**



TERRI DANIELLE OTIS  
Bulletin Board, F.T.A., G.A.A., Home-  
room Off., Homeroom Prog., Honor  
Roll, Pep, Secretarial, Tutoring.

ROBERT WILLIAM OVEREND  
J.V. Cross Country, J.V. Track, Ski  
Club.

WILLIAM PATTON OVERSTREET  
Radio Club.

ROBERT D. PALIN  
Intramural Sports, Honor Roll.

SUSAN CLAIRE PAPIER  
Band, F.N.A., Homeroom Off., Home-  
room Prog., Honor Roll.

WAYNE KEITH PARSONS  
Intramural Sports, J.V. Football, Home-  
room Off., Honor Roll.

ATHENA E. PATRINOS  
G.A.A.

WENDI JEAN PATTON  
G.A.A., Homeroom Off., Homeroom  
Prog., Rockettes.

SUSAN GENE PAULUS  
Cheerleader Capt., J.V. Cheerleader,  
Decorating, Homeroom Off., Pep.

FREDERICK LOUIS PEAL  
Intramural Sports, Homeroom Off.,  
Homeroom Prog., Honor Roll, Log Cir-  
culation Manager, Madwoman of Chail-  
lot, Finance Comm.

MAXIMO PEREZ  
Baseball.

CHARLES A. PERRYMAN  
Intramural Sports, Rifle Co-Capt.,  
Homeroom Off., Honor Roll, Lantern  
Sports Co-Editor, Quill and Scroll, Ski  
Club.

RICHARD W. PERRYMAN  
Lantern Sports Co-Editor, P.A., Score-  
board.

WILLIAM DAVID PETERS  
Football, J.V. Football, Homeroom  
Prog.

SUSAN EILEEN PETERSON  
G.A.A., Honor Roll, Pep.

MARGARET LEE PIERCE  
Chorus, G.A.A., Honor Roll, Lantern,  
M.M.M., Triple Trio.

DENNIS KEITH PITTMAN  
Intramural Sports, Homeroom Prog.,  
Honor Roll.

JOHN L. PORTELLA  
Intramural Sports, Homeroom Prog.

WAYNE L. PORTER  
Baseball, Basketball, Football, Home-  
room Off.

AMY LOUISE PRUITT  
Devilette, G.A.A., Lantern Typing Edi-  
tor, Pep, Rockettes, Secretarial.

SUSAN MARIE QUINN  
Decorating, F.T.A., G.A.A., Homeroom  
Off., Medical, Pep, Properties, Rock-  
ettes.

WILLIAM C. RAMSEY  
Wrestling, Projection, Stage Crew,  
Thespians.

DAVID PAUL RAY  
Intramural Sports, Homeroom Prog.,  
Log.

MARIANNA READ  
Activities Key, Rifle, G.A.A., Homeroom  
Off., Honor Roll, Hospitality, Log  
Classes Editor, Rockettes, Student  
Guidance Council.

JUDY M. REARDON  
G.A.A., Secretarial.

LEILA JANINE RECTOR  
Homeroom Off., Homeroom Prog.,  
Honor Roll, Log, Madwoman of Chail-  
lot, Secretarial, Rifle.

RICHARD W. REDMOND  
Intramural Sports, Swimming.

JUDITH ANN REED  
Attendance, Cap and Gown, Chorus,  
F.T.A., G.A.A., Lantern, Library, Pep,  
Secretarial.

THOMAS F. REMINGTON  
Activities Key, Tennis, Mounty, N.F.L.  
Pres., My Fair Lady, Studio, Boys'  
Usher.

MARC WILLIAM RESNICK  
Intramural Sports, Band, Homeroom  
Off., Log, M.M.M., Music Letter.

CATHLEEN SUE REYNOLDS  
Attendance, G.A.A., Secretarial, Tutor-  
ing.

JAMES McGAUGHEY RICH JR.  
Intramural Sports, Gymnastics, Track,  
J.V. Track, Honor Roll, Ski Club, Var-  
sity Club.

JUDITH MARIE RICHMOND  
Chorus, Costume, F.N.A., G.A.A.,  
Homeroom Prog., Brigadoon, My Fair  
Lady.

PATRICIA MARIE RICHTAR  
G.A.A., Secretarial.

GERALDINE ANNE RIGBY  
Checkroom, Girls' Usher.

NANCY SUE RINGHAM  
Costume, Homeroom Off., Pep.

JOSEPH LEE ROBINSON  
Football, J.V. Football, Track, J.V.  
Track, Wrestling, J.V. Wrestling, Home-  
room Off., Homeroom Prog.

Before joining the horn-honking cavalcade through Mt. Lebanon, seniors put the finishing touches on their car.





JACQUELINE ANN ROCHE  
Bulletin Board, Decorating, G.A.A., Library, Pep, Rockettes, Secretarial, Ski Club.

DOROTHY ANN RODENBAUGH  
Cheerleader, F.T.A., M.M.M., Orchestra.

DIANA LYNN RONKSLEY  
Costume, Decorating, F.N.A., Homeroom Off., Lantern, Properties, Secretarial, Tutoring.

JUDITH LINN ROSECRANS  
Activities Key, Rifle, F.T.A., Homeroom Off., Honor Roll, Log Editor-in-Chief, Library, N.F.L., Speech, Quill and Scroll.

LAWRENCE ERIC ROSENBERG  
Activities Key, Chess Club, Honor Roll, Lantern Editor, M.M.M., N.F.L., Debate, Orchestra, My Fair Lady, Quill and Scroll.

BYRON PAUL ROVEGNO  
Intramural Sports, Decorating, Homeroom Prog., Ticket.

BRUCE EDWIN ROWLAND  
Football, J.V. Football, Track, J.V. Track, Homeroom Off.

MARK ALLEN ROWLES  
Football, Homeroom Prog.

LINDA FAY ROWSWELL  
Decorating, Homeroom Prog., Log, Pep, Properties.

PENNY SUE RUBENSTEIN  
F.T.A., G.A.A., Homeroom Off., Homeroom Prog., Log, Pep, The Miracle Worker.

STEPHANIE M. RUCKER  
Secretarial, Ways and Means Chrm.

MALCOLM JUDSON RYAN JR.  
Homeroom Off., Intramural Sports.

MARY SUE RYAN  
Decorating, F.N.A., F.T.A., Homeroom Off., Library, Medical, Pep, Properties, Tutoring.

LYNN ARLENE SABETTI  
Costume Chrm., G.A.A., Honor Roll, Lantern, Secretarial, Student Court, Thespians, Tutoring, Productions.

JEAN MARIE SANDERS  
F.N.A., G.A.A., Honor Roll, Pep.

DONALD RUDOLPH SAUER  
Cafeteria Host.

WENDY HARRIET SAUL  
F.T.A., G.A.A., Homeroom Off., Honor Roll, Mounty Typing Editor, The Miracle Worker, Properties, Blue Devil, Pool Guard.

CARYL ANNE SCARLETT  
Cheerleader, J.V. Cheerleader Capt., Decorating, F.T.A., G.A.A., Homeroom Off., Honor Roll, Pep, Ski Club.

JANINE SCHARDONG  
Costume, Decorating, F.N.A. Secretary, G.A.A., Homeroom Off., Library, Pep, Properties, Tutoring.

CARLA ANNE SCHEU  
Attendance, F.T.A., Homeroom Off., Homeroom Prog., Pep.

BARBARA MARY SCHNEIDER  
Decorating, G.A.A., Homeroom Prog., Honor Roll, Rockette, Ski Club.

SARA KATHRINE SCHNEIDER  
J.V. Cheerleader, Decorating, F.T.A., Homeroom Off., Honor Roll, Pep, Student Congress V.P.

CHRISTINE ELISE SCHNURE  
Band, F.T.A., G.A.A., Honor Roll, Log, M.M.M.

MARTHA JEAN SCHREINER  
F.T.A., G.A.A., Homeroom Off., Homeroom Prog., Honor Roll, Leaders' Club, Pep.

JUDITH ALICE SCHROEDER  
Attendance, Decorating, G.A.A., Homeroom Off., Homeroom Prog., Pep, The Miracle Worker, Secretarial.

HELEN GAIL SCHWARTZ  
Band, Decorating, F.T.A., Homeroom Off., Homeroom Prog., Lantern, Music Letter, Tutoring, Girls' Usher.

BARBARA JEAN SEIDELMAN  
F.T.A., G.A.A., Homeroom Off., Homeroom Prog., Honor Award, Honor Roll, Log, Secretarial, Tutoring.

MARY JO SGRO  
G.A.A., Honor Roll, Pep.

JACQUALYN SHANNON  
Costume, Decorating, F.T.A., G.A.A., Homeroom Prog., Pep, Secretarial.

BARBARA SHINDELL  
Rifle, Activities Key, F.T.A., G.A.A., Homeroom Prog., Honor Roll, Honor Award, Log, Rockettes.

DONNA MARIE SHOEMAKER  
F.T.A., Honor Award, Honor Roll, Lantern, Library, Mounty Business Editor, Madwoman of Chaillot, Thespians.

MARK SHOENBERGER  
Cafeteria Host.

NORMAN R. SHOR  
Radio, Ways and Means.

JUNE MADELINE SHULICK  
G.A.A., Homeroom Prog.

ANSON DAVID SHUPE  
J.V. Cross Country, Swimming, Honor Roll.

ROBERT STERNER SILVERTHORN JR.  
Intramural Sports, Football, Track, Homeroom Off., Honor Roll, Speech, Tutoring.

LAWRENCE KENNETH SIMON  
Homeroom Off., Homeroom Prog., Honor Roll, Debate, Projection.

ELLIOT S. SINGER  
Intramural Sports, Band, Cafeteria Host, Cap and Gown, Homeroom Off.

ALEXIS JOAN SMITH  
Attendance, Bulletin Board, G.A.A., Library, Pep, Secretarial.

ELIZABETH ANN SMITH  
Decorating, F.T.A. Pres., Treas., G.A.A., Homeroom Off., Honor Roll, Rockettes, Student Congress Sec.

JULIANNE ESTHER SMITH  
Attendance, Secretarial, Ways and Means.

KAREN LOUISE SMITH  
Homeroom Prog.

WILLIAM LEE SMITH  
Projection.

GAIL ANNE SMYTH  
Chorus, Decorating, F.N.A., F.T.A., G.A.A., Homeroom Off., Pep.

BONNIE LOUISE SNEATHEN  
F.T.A., Honor Roll, Rockettes, Secretarial, Girls' Usher.

SUZANNE KATHRYN SNYDER  
Attendance, Chorus, F.N.A., G.A.A., Leaders' Club, Pep, Studio.

LINDA MARIE SOLENDAY  
F.N.A., Homeroom Off., Honor Roll, Medical, Pep.

DAVID LESLIE SOLOMON  
Swimming.



Relaxing between the hectic activities of Senior Day, Barb Seidelman and Leah Vidmer laugh over the morning's incidents.



SCOTT MERRILL SOLOWAY  
Intramural Sports, Track Letter, Homeroom Off., J.C.L.

MARGARET PATRICIA SOMOGYI  
F.N.A., Homeroom Off., Homeroom Prog., Pep, Properties, Rockettes, Tutoring, Girls' Usher, J.C.L. V.P.

JUDY BETH SPIEGEL  
Rifle, F.T.A., Homeroom Off., Homeroom Prog., Honor Award, Honor Roll, *Madwoman of Chaillot*, Studio, Thespians.

MARLENE SPIEGEL  
F.T.A., Homeroom Off., Honor Award, Honor Roll, *Lantern*, Rockettes, Secretarial, Chemistry.

HOLLY ROBIN SPOONER  
Chorus, Ski Club, G.A.A., Homeroom Prog., Honor Roll.

LESLIE C. STANDISH  
Sports, J.V. Football, Homeroom Off., Productions.

GREGORY ALAN STEIN  
Intramural Sports.

JONATHAN ALFRED STEIN  
Homeroom Off., Homeroom Prog., Honor Roll, Student Directory.

JOANNE THERESA STETTER  
F.N.A., Homeroom Off., Honor Roll, Pep, Rockettes.

JAYNE ANN STITT  
Decorating, F.T.A., G.A.A., *Log*, Medical, Ski Club, Properties.

JOSEPH JEROME STOCK JR.  
Intramural Sports, Baseball Mgr., Swimming Mgr., Wrestling Mgr., Projection.

MARCIA RUTH STONE  
Deville, F.N.A., F.T.A., Honor Roll, *Lantern*, Medical, Pep.

ALAN C. STOUT  
Physics.

PATRICIA SUE STRAUSS  
Decorating, F.T.A., G.A.A., *Mounty*, Pep, Secretarial.

JOHN COLEMAN STREET  
Deville, Homeroom Prog., *Lantern*, Spanish Club.

EVELYN RUTH STROM  
Chorus, Homeroom Prog., Honor Roll, M.M.M., *Brigadoon*, *My Fair Lady*, Triple Trio Student Director, Costume.

JACK THOMAS SULLIVAN  
Football, Wrestling Capt., Cafeteria Host.

PETER BURR SULLIVAN  
Intramural Sports, Tennis, Tickets.

ANN W. SUTTON  
Decorating, F.T.A., Homeroom Off., Honor Roll, Medical, Pep, Secretarial, Ski Club.

SALLY LYNNE SWEITZER  
Decorating, F.T.A., Homeroom Off., Homeroom Prog., Honor Roll, Library, Pep, Properties, Ski Club.

CALVIN SYMONS  
Basketball, J.V. Basketball.

SUSAN JOAN TANNENBAUM  
F.T.A., Homeroom Prog., Honor Roll, *Log*.

JUDITH ANN TAZZA  
Costume, F.N.A., G.A.A., Homeroom Off., Homeroom Prog., Honor Roll, Library, Medical, Pep.

WENDY ELLEN TEACH  
Band, F.T.A., G.A.A., Homeroom Off., Homeroom Prog., Library, Pep, Secretarial, Chemistry.

THOMAS LEE TELLER  
Intramural Sports, Homeroom Off., Homeroom Prog., Honor Roll, *Lantern*, Chemistry, A.F.S. Comm.

RICHARD ALLEN TEODORI  
J.V. Football, Homeroom Off., *Log*, Projection Co-Chrm., Ski Club.

THOMAS KARL TEWELL  
Achievement Bulletin, Homeroom Off., Honor Roll, *Lantern* Editor, Quill and Scroll, Football Announcer, A.F.S. Comm.

ROBERT DAVID THOMAS  
Parking Chrm.

DALE PALMER THOMPSON  
Intramural Sports, Homeroom Prog., A.F.S. Comm.

JAMES E. THOMPSON JR.  
Band, Music Letter.

KIRK ALLEN THOMPSON  
Baseball Mgr., Library, Studio, Stage Crew, Productions.

MICHAEL A. TILBROOK  
Intramural Sports, Homeroom Off., Ways and Means.

ROBERT RICHARDSON TODD  
Intramural Sports, Baseball, Football, Gymnastics, Cafeteria Host, Homeroom Prog., Parking, Ski Club.

AMANDA S. TOMB  
J.V. Cheerleader, G.A.A., Homeroom Off., Honor Roll, Majorette, Pep.

SUSAN C. TOON  
Decorating, F.T.A., G.A.A., Honor Roll, *Log*, Properties, Tutoring, Ski Club, A.F.S. Comm.

CAROLINE LORIE TROPP  
Chorus, Honor Roll, *Log*, M.M.M., Student Court.

KAREN TROTTER  
Cap and Gown, G.A.A., Pep, Spanish Club, Tutoring.

PENELOPE JAN VAN BUSKIRK  
J.V. Cheerleader, Decorating, G.A.A., Homeroom Off., Homeroom Prog., Rockettes.

SHIRLEY ANN VELDENZER  
Decorating, F.T.A., *Lantern*, Library, Medical, Pep, *My Fair Lady*, *Madwoman of Chaillot*, Properties.

MARILYN VETTER  
F.N.A., Medical, Girls' Usher.

LEANORA VIDMER  
G.A.A., Homeroom Off., Homeroom Prog., Honor Roll, *Log*, Pep, *Lantern*.



ERIKA MARTA VIETORISZ  
Band, F.N.A., G.A.A., Homeroom Prog.,  
Honor Roll, **Lantern**, Library, Music  
Letter, Studio.

CHARLES JOSEPH VIVIANO JR.  
Intramural Sports, Homeroom Off.,  
Honor Roll.

STEWART M. VOCKEL  
Intramural Sports, Wrestling, Home-  
room Off., Homeroom Prog., Varsity  
Club.

ELLEN ANN VOGEL  
Homeroom Prog., Medical, Secretarial.

CORINNE F. VUILLEUMIER  
G.A.A., Honor Roll, Ski Club, A.F.S.,  
Honorary Homeroom Off.

ETHEL SUSAN WAGNER  
J.C.L. Prog. Chrm., F.T.A., G.A.A.,  
Homeroom Prog., Honor Award, Honor  
Roll, Pep, Secretarial, Tutoring.

MARVIN KEITH WALTZ  
Band, Chorus, Homeroom Prog., Honor  
Roll, M.M.M., OPEX, **My Fair Lady**.

JACK CLINTON WATCHORN  
Intramural Sports, Baseball, Football,  
J.V. Football Capt., Basketball Mgr.,  
Homeroom Prog., P.A., Tutoring, Com-  
mencement Usher.

HELEN ELIZABETH WATSON  
Band, **Devillette**, F.N.A., F.T.A., **Lantern**,  
Make-up Chrm., Thespians.

TIMOTHY RICHARD WEBSTER  
Intramural Sports, Homeroom Off.,  
Honor Roll, Homeroom Prog.

JEANNE MARIE WEIDL  
Decorating, F.T.A., G.A.A., Homeroom  
Prog., Honor Roll, **Log**, Pep, Spanish  
Club Off.

STEVEN HOWARD WEINSTEIN  
Intramural Sports, Tennis.

CHERYL ANN WEISS  
J.C.L., **Devillette**, F.N.A., Homeroom  
Off., Homeroom Prog., Honor Roll,  
Pep, Scenery.

HEIDI LAMONT WELLS  
F.T.A. V.P., Homeroom Off., Honor  
Roll, Make-up, Thespians V.P.

KENNETH WENTZEL  
Intramural Sports, Football, J.V. Foot-  
ball, Track, J.V. Track, Cafeteria Host,  
Cap and Gown, Student Directory  
Comm.

WILLIAM A. WEPNER  
Intramural Sports, Swimming, Honor  
Roll.

RICHARD C. WERNER  
Intramural Sports, Cross Country Co-  
Capt., Track, Boys' Usher, Varsity Club.

FRANKLIN WILLIAM WESLEY  
Intramural Sports, Band, Honor Roll,  
M.M.M., Boys' Usher, **Activities Hand-  
book** Comm., Chemistry, A.F.S. Comm.

DAVID WETZEL  
Honor Roll, Library, Tutoring, Boys'  
Usher.

DONALD A. WHIPPLE  
Intramural Sports, Cross Country, J.V.  
Cross Country, Track, J.V. Track.

JANE ELLEN WHITE  
F.T.A., G.A.A., Homeroom Off., Honor  
Roll, **Lantern**, Pep, Properties, Secretar-  
ial, Tutoring.

KELIAN CLAY WHITENER  
Art, **Lantern**, **Log**, **Mounty**.

MICHAEL LUKE WHOLEHAN  
Intramural Sports, Band, Cap and  
Gown, Homeroom Prog., Ski Club,  
Ways and Means.

DAVID NEVIN WIEST  
Honor Roll, Boys' Usher.

PATRICIA ANN WILLEN  
F.N.A., Make-up.

AL S. WILLIAMS JR.  
Football, Track.

JUDITH ANN WILLIAMSON  
Cap and Gown, F.N.A., G.A.A., Pep.

FRANK ARMSTRONG WILLISON  
Advisory Council, Intramural Sports,  
Tennis, Homeroom Off., Honor Roll,  
**Madwoman of Chailot**, Student Direc-  
tory, Varsity Club, Student Congress  
Pres.

EVAN WILLIAM WILMOT  
Cafeteria Host.

BARBARA JO WILSON  
Activities Key, G.A.A., Homeroom Off.,  
Honor Roll, **Log** Activities Editor, Rock-  
ettes, Ski Club.

BERNARD E. WILSON  
Intramural Sports, Track, J.V. Track.

LOIS JEAN WILSON  
Intramural Sports, F.N.A., **Lantern**, Or-  
chestra, OPEX, **Madwoman of Chailot**,  
Tutoring, Girls' Usher.

MICHAEL EDWARD WILSON  
Intramural Sports, Baseball.

PAULA JEAN WILSON  
Costume, F.T.A., G.A.A., **Lantern**, Pep,  
**Brigadoon**, Tutoring.

THOMAS BROOKS WINDFELDER  
Intramural Sports, Gymnastics, Chess,  
Homeroom Off., Homeroom Prog., Ski  
Club.

SUSAN JANE WITT  
Band, Bulletin Board, F.T.A., G.A.A.,  
Homeroom Prog., Leaders' Club, Music  
Letter.

DANIEL RICHARD WOLFE  
Advisory Council, Intramural Sports,  
Homeroom Off., Honor Roll, Hospital-  
ity, **Mounty** Editor, Orchestra, Studio,  
Thespians.

JANET WOOD  
Costume, F.T.A., **Mounty**.

MICHAEL LEE WOOD  
Band, Chess, Honor Roll, **Lantern**, **Log**,  
M.M.M., **Mounty**, Studio.

CHRISTOPHER REED WOODHOUSE  
Chorus, Homeroom Off., Honor Roll,  
**Log**, M.M.M. Pres., N.F.L., Productions,  
Studio.

MARK DAVID WORLEY  
Boys' Usher

JANE WRIGHT  
G.A.A., Homeroom Prog., Honor Roll,  
Library, Tutoring.

LESLEY ANN WRIGHT  
Chorus, F.T.A., Pep, **My Fair Lady**,  
**Brigadoon**, Tutoring.

AARON WESLEY WYATT  
Homeroom Prog.

RUSSELL SCOTT WYATT  
Projection.

GEORGE K. YEE  
Intramural Sports, Homeroom Off.,  
**Lantern**.

MARY ELLEN YOUNG  
Costume, G.A.A., Honor Roll, Leaders'  
Club, Rockettes, Girls' Usher.



## LOG STAFF

Judy Rosecrans	Editor-in-Chief
Paula Levine	Associate Editor
Barbara Wilson	Activities Editor
Marianna Read	Classes Editor
James Lee	Layout Editor
Tim Hauser	Literary Editor
John Hammerschlag	Sports Editor
Robie Meyer	Business Manager
Fred Peal	Circulation Manager
Carolyn Additon	Editorial Assistant
Ellen Baggott	Editorial Assistant
Jon Delano	Editorial Assistant
Andee Hession	Editorial Assistant
Karyn Mikus	Editorial Assistant
Keith Milton	Editorial Assistant
Miss Jacqueline Hughes	Adviser
Miss Elizabeth Barbara Sipe	Adviser

## ALMA MATER

'Neath cedars stately, midst hills so bold,  
Stands our Mt. Lebanon, realm of Blue and Gold,  
Radiant with splendor, valor, virtue, and truth,  
Moulder of our destiny, guardian of our youth.  
Ever our praises shall ring, Alma Mater, for thee.  
Charles Ruch, '32





