



1964

mount lebanon log

Cherise,
To one of the best
friends I've ever had!
Hope we'll always be
friends! Can't wait till
next year & the year
after! We'll have a blast!
Love,
Cary

Lat Ya
Ginger

Cheryl -
Always remember
our cool English
classes Good luck
always Love ya.
D. T. 66

Cheryl
De W. West
Mrs. J. E. West
Sister & Parallels
New York
Marion
68

Dear Cheryl,
lots of luck in the future,
you a cool girl and always
be as cute as you are. Never
forget Miss Schup's French class

Del
" 65 "

Cheryl,
To a really darling
girl. Stay as sweet as
you are now. Remember,
our "neat" gym class.
Good luck always,
"65" H. H. H.
ever far

Yr a real ball,
Good luck always and stay
as sweet as you are
Love ya
C

Cheryl,
you have
great taste
in boys!
It's been
great having
you in
Michael's
class!
Remember
1 3 2 2 0
9 7 9 4 1

Love you,
Del
65 SO FINE!

Cheryl,
Could you ever forget
French class - never!
I wish I could have
gotten to know you
better but there's still no
year - keep smiling and
you'll go far!

Be good.
Depression =
65-

Chief, to one of the
apprehensions. He
is good and future
I almost didn't
64 didn't make it
the power

To our future homeroom President - Hope we pass something this year. With a little luck I think we can do it.

Dave
 You're real sweet & we always have fun with a fabulous personality
 sub ya always
 Robin

Howie Hef
 "Bad News"
 I know you could of never gotten along in World Cultures without out my literature

Cheryl,
 Remember our great homeroom projects and "Beeper". Let's hope next year will be fun. See you tonight!
 Love,
 Cindi

Cheryl,
 You're a really fabulous girl who is always dating (even though she doesn't have to) because of her future
 sub ya,
 Shirley

Cheryl!
 "DEB YOU
 "Catch that prepositional phrase"
 NEVER FORGET ENGLISH CLASS AND ALL MISS GORDON'S LITTLE REMARKS. GOOD LUCK NEXT YEAR AND BE A GOOD PRESIDENT.
 "66"
 BECKY FELT

Cheryl, always thought you were the most beautiful girl - it's hard to believe you can have a personality to match.
 Love ya,
 Nancy

Cheryl
 So a real nice kid
 Carol

CHERYL,
 HAVE A NICE TIME THIS SUMMER!
 HOPE TO SEE YOU NEXT YEAR!
 SAM

Cheryl,
 You're a real nice kid
 Carol

Cheryl
 Remember our swimming class (Hi!!!) Stay as pretty and sweet as you are.
 Love
 Bonnie

Cheryl,
 You're a real nice kid
 Carol

Keep up the great french grades,
and don't get in trouble. (Na ha.)

Pom "66"

Cheryl,
Don't forget
those living geometry
classes wgh! Best wishes always.
John Portella 66
all the
in
luck,

Cheryl,
Remember all the
fun we've had in
yours.

fore & feet, Only for
"porpante" - six

Cheryl,
Good Luck! Always
and Remember me also
Love you,
Dad

Love you,
Sue
11/66

Cheryl,
Good luck in
everything that you
try in the future
and I hope that
you enjoy your
graduation as much
as we are enjoying.
Long live '64;
Patsy

Cheryl,
I have loads of
luck in your
future years.
Never quit
going to Young
Life. I hope
I'll see you next
year. R. M. G.
gwi.

Since they bring
 To a great extent
 she is had in
 him (at we)
 the place for
 (good for)

MOUNT LEBANON LOG

Hey Cheryl,
I really don't
have anything but
to say for I'll
bet you just
that everyone else,
forget you're super
daring, cute, smart,
Here's not a thing
lacking so
never ever
change.
Love
Kim
an upperclassman
at that!



1964:

A YEAR OF ACHIEVEMENT

STUDENT LIFE	2
FACULTY	19
ACTIVITIES	37
SPORTS	79
UNDERCLASSMEN	113
SENIORS	131

Cheryl,
Brightest girl in the
sophomore class. You
really ^{great} Cheryl, and stay
just as you are
and you will succeed.
Remember notebook and
the auditorium programs.
Best of Luck.

R.M.A. Nancy D.
"G"

Mount Lebanon High School

Pittsburgh, Pennsylvania

THE BEST

Cheryl
 To a real
 cute kid in our
 swimming class
 a little
 I was
 it came
 Spirit ...
 you were
 Beckel's team
 however, when
 to the grade but
 really made it
 I had luck
 The good
 Yerr
 64

the exhilarated swells of excitement
 the blurred maze of cheering faces
 the fervent intensity of a cheerleader's cry



Cheryl,
 Never
 forget all city
 young life and
 regular Y-Y. and all
 the times we walked
 down the hall. Good
 luck.
 L.M. a -
 bini

Oh Cheryl
 you soon
 little sophomore
 this next year. Be
 glad to have fun
 have fun
 Cheryl



Cheryl,
 To my very favorite sophomore! I'm really glad I got to
 know you this year. Remember our health & nutrition classes. Have
 fun as a junior, it's a good year (But don't botch it like I did!)
 Have a ball this summer, be³ good.
 KETCH

Seniors ...

*the electric thrill of senior activities
an autumn evening of recognition
the climactic culmination of a year of achievement*



*Good
luck always
have
fun
The
Summer Star*



Cheryl,
 To a fellow
 notched scholar
 always remember
 this dear old 5th period
 Good luck in the future
 Bxb



Cheryl.
 I will always remember you and
 the fun our class had this year.
 Don't do anything I wouldn't do.
 Yach





School scenes ...

*bent shoulders in the muted atmosphere of the library
the taut search for the right word in an essay
the fun of classroom experimentation*



Creativity ...

*adept hands crafting a handsome cabinet
scrupulous attention to form, line, and design
beauty conveyed through the serene strains of Debussy*





After school life . . .

*holiday joy expressed through gifts and smiles
the exchange of conversation and laughter
the special effort to achieve excellence*



An informal dance ...

*the magnetic rhythm that compels feet to dance
the harmonious interplay of voices and guitars
the casual relaxation of friends and refreshments*



Cheryl, really
a really
great kid, who
I'll never forget!
Love ya,
cool it! Terri





Jones' last stand!!
We've suffered through a real "sharby"
year together. (Catch that phrase?). Hope we
have better luck next year.

(maybe we'll get an
English "teacher" next
year)

Dee Jay



The formal dance ...

*the arrival into the realm of decorations and music
the rustle of silks and brocades accented by soft lights
the quiet mood of the last dance*





Leadership ...

the art of quick decision at a critical moment

the skillful coordination of individual effort into a harmonious whole

the ability to articulate the precise opinions of a group

the flag at half mast framed by shorn branches



November 22, 1963



Cheryl,
 from a junior
 to a soph. too bad
 you're not in '65!
 Good luck anyway.
 I'll forgive you for being
 born a year too late.
 Love
 Kathy Miller
 '65



To Cheryl:
 Good Luck in your
 future years at
 MS. Lebo.
 G. Oestreich

faculty



ADMINISTRATION UPHOLDS HIGH STANDARDS

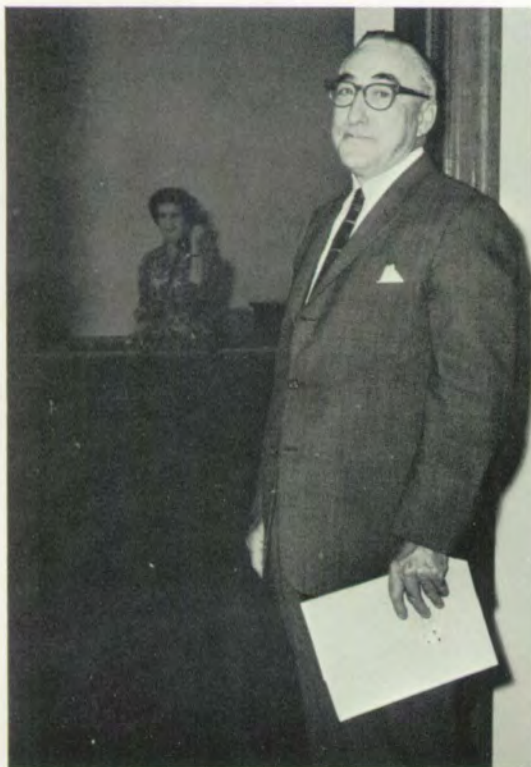

Supervising Mt. Lebanon's nine schools, Dr. Ralph Horsman, Superintendent, acts as a liaison between the school system and the school board.

Through a combination of effort and leadership, the administration maintains Mount Lebanon High School's high educational standards. These administrators create an atmosphere conducive to excellence by offering skilled guidance to students and faculty, by planning a comprehensive curriculum, and by coordinating school functions. Their devotion in fulfilling their offices has developed an outstanding record of educational achievement for the Mt. Lebanon school system.



As Director of Instruction for the Mt. Lebanon schools, Dr. Floy Penn has the responsibility of co-ordinating the curriculum and directing the testing program.



Dr. Joseph Keifer, Assistant Superintendent of Schools, carried out the duties of his office by working with other members of the administration in the management and supervision of Mt. Lebanon Schools.



An open door symbolizes the Administration's willingness to help students with their problems.

The duties of the vice-principal, Mr. Ralph W. McDermot, include the preparing of students' schedules and college transcripts, the maintenance of discipline, and the calculation of class rank.



By directing the administrative activities of the school, Dr. Nelson Mills aids each student in his educational development.

As Administrative Assistant, Mrs. Geraldine H. Morgan supervises the attendance procedures and helps to maintain student discipline.





Mrs. Ferne Horne, director of the guidance department, works with the sophomore counselors, Mrs. Irene Hough and Mr. Edward Bosh, and the junior counselors, Mr. Samuel Christopher and Miss Janet Hallock, advising students concerning schedules, colleges, and careers.

The activities directors, Miss Grove and Miss Carroll, plan and direct a varied extracurricular program.



The school board directs the schools and develops new programs for education in Mt. Lebanon. Members this year are: ROW 1: Mrs. June Cameron; Mr. Willis Siegfried; Mr. James Orr, President; Miss Miriam Headley, Secretary; Mrs. Virginia B. Sherman. ROW 2: Mr. Robert F. Dyson; Mr. Robert E. Lauderbach; Mr. Robert J. Simonds; Mr. Donald C. Bush, Solicitor; Mr. William Miller; and Mr. Lewis M. Stark.



SUPERVISORS DIRECT THE SCHOOL YEAR



The school secretaries, Mrs. Florence Taylor, Mrs. Margaret Steffens, Mrs. Jane Booth, Mrs. Delores Vroble, Miss Lynette Gerhold, Mrs. Helen Irwin and Miss Ruth Wass, manage the clerical aspects of administrative work.

The home-school visitor, Miss Ruth Gordon; the school psychologist, Mr. D. Moore; and the speech therapist, Miss Marjorie Scanlon, bring their special services to individual situations.

Student health problems receive attention from the school nurses, Miss Fern L. High and Miss Patricia Croke.



ENGLISH PROMOTES COMMUNICATION

DR. MICHAEL A.
ACCETTA
English 7
World Literature
N.F.L. Debate and Speech



The English department stimulates communication and creativity through the study of fine literature and writing skills. A thorough understanding of the structure of his language enables the student to better express his ideas in writing a critical analysis of *The Bridge of San Luis Rey*. Discussing the imagery in *Hamlet* or the symbolism in *Paradise Lost* provokes thought, while listening to a recording of a Sandburg poem or seeing an educational film on *Julius Caesar* affords opportunities to broaden our cultural outlook. The comprehensive background enables us not only to communicate clearly, but to develop vital ideas worth expressing.

MRS. GERALDINE C.
ADAMSON
English 5
11th Grade Guidance Council
Advisory Council



MRS. JUDITH ANDERSON
English 3



DR. MARGARET
ANDERSON
English 5
Humanities Consultant



MRS. JOANNE B. BAILEY
English 3 and 5
Make-up Committee
Display Case Squad



MISS JANET L. CURTIS
English 7
Opening Exercise Squad



MISS ELIZABETH A.
EVANS
English 7AP
Humanities
Auditorium Programs
Boys' Usher Squad



MISS KATHERYN H.
FROBESE
English 5



MRS. RUTH S. FURLONG
English 7
Future Teachers of America



MISS RUTH GORDON
English 3
Home-School Visitor
Student Services Exchange
Commencement Properties



MISS JEAN W. HAY
English 7



MISS JACQUELINE M.
HUGHES
English 3AP and 5AP
Mount Lebanon Log



MR. THOMSON L. LEIPER
Reading and Study Skills
Speed Reading



Miss Frobese discusses the philosophy of the Concord Colony
of 19th century American writers.



MISS ETHEL KEARNS
English 3, 5, and 7



ROBERT L. KERR
English 3



MISS HARRIET N.
MANNING
English 3
Commencement Assistant



ENGLISH STIMULATES APPRECIATION

MR. HARRY L. McCANN
English 7
Debate Assistant



MISS FLORENCE
McLAUGHLIN
English 7
Journalism
Lebanon Lantern
Achievement Bulletin
School Publicity



MISS JANICE MELLINGER
English 3AP and 5
Mounty



MR. JULIAN T. MYERS
Public Speaking
Oral Interpretation
Dramatics
Director of Dramatics
Studio
National Thespian Society



MRS. ELEANOR T. RINNE
English 7
12th Grade Guidance Council
Advisory Council



MISS B. LINDA
ROBERTS
English 3



MISS BETTY BARBARA
SIPE
English 5



MISS VILMA TERLE
English 5

Miss Sipe illustrates the freshness of modern American poetry to her junior English students.



LANGUAGE EXPANDS UNDERSTANDING

MR. SHELDON S.
CAMPBELL
German 1, 3, 5, and 7
Properties



MISS JUDY LEE
CARROLL
French 1
Assistant Director of Activities



MISS DOROTHY I. DEAN
French 5



MR. STEPHEN P.
FORMENTO
French 3
Football
Baseball



MR. HOWARD M. JONES
French 7



To achieve command of a foreign language requires constant effort. First, the basics must be mastered. Scansion of Latin poetry and drills in pronunciation in the language laboratory impress language patterns on our minds. Verbal proficiency results from songs, skits, dialogues, and oral reports. Once achieved, command of a language unlocks insights into national history and folklore found in such works as *The Aeneid*, *Le Bourgeois Gentilhomme*, *Don Quixote*, and *Germelshausen*. The ability to comprehend another language, written and spoken, leads to a broadening of our cultural understanding.

MISS MILDRED LENK
Latin 1 and 3



MISS MARGERY J.
McCLURE
Latin 3, 5, and 7
Girls' Usher Squad

MR. EDWARD N.
OESTERICH
German 1
English 3



MR. ARTHUR MANION
French 5
A.F.S. School Advisor
Ski Club



LANGUAGE DEEPENS CULTURAL AWARENESS

MISS RITA M. ROEGGE
Spanish 3, 5, and 7



MISS JEAN SCHARP
French 1 and 3



MISS MARY V. THORPE
Spanish 3
Spanish Club



MISS MARY JO WOODY
Spanish 1 and 3



Miss Roegge helps her Spanish students translate *Selecciones*.

MRS. MARGARET E. COPELAND
Special Education
Future Nurses of America



MR. RICHARD L. JONES
Special Education
Wrestling
Football



MRS. JANE M. KEHOE
Librarian
Library Squad



MISS JEAN G. MacKINNEY
Librarian
Library Squad



SOCIAL STUDIES INSTILLS INSIGHT

As one event leads to another and new ideas grow out of reaction to the old, the past is vital to the present. The social studies department strives to correlate the past with the trends of today. It presents a study in depth of our civilization which enables us to appreciate achievement in the arts, to understand the basic workings of our government and economic system, and to perceive the forces and direction of change in our society.



MR. MERLE R. BURROWS
Commercial Law
Economics
Principles of Selling
Sociology



MR. DALE A. CABLE
U. S. History
AP European History



DR. JOHN E. DENBOW
U. S. History
10th Grade Guidance Council



MR. VICTOR M. DOAK
U. S. History
Tennis



MR. HARRY C. HADDEN
U. S. History
AP U.S. History



MRS. NAOMA E. HALL
World Cultures



MR. GEORGE W. KLINE
American Government
Global Geography
Geography of Strategic Areas



MR. ROBERT O. MATHIAS
U. S. History
Economics
American Government
Sociology



MR. EDWARD J. MEELL
World Cultures
Track



MR. DONLEY U. MOLLENAUER
U. S. History
Track
Cross Country



MR. WILBUR C. MOORE
World Cultures
Athletic Director
Director of Boys' Intramural Sports



MR. ALBERT N. STANISH
World Cultures
Football
Golf

SCIENCE REVEALS RELATIONSHIPS

DR. CHARLES F. BECK
AP Chemistry
Chemistry
Chemistry Lab Squad



By examining the internal organs of an Annelida, analyzing the composition of an "unknown substance," and determining the value of g , students experience first hand discovery. These experiments and others like them are only one aspect of the science program which consists of basic, general, and A.P. courses in Biology, Chemistry, and Physics. Teachers in this program strive to produce a scientifically literate generation capable of intelligently analyzing the issues of today's complex society.

MR. S. SHERRICK
GILBERT
Biology



MR. ALFRED GUNTER
Chemistry
Biology



MR. CHARLES O. LOHR
Biology



MR. JOSEPH A.
MASCETTA
Chemistry
Basic Chemistry



MR. D. REED RAINES
Chemistry



MR. ROBERT A. RUTH
Physics
AP Physics



Mr. Raines instructs chemistry students in the laboratory techniques used to collect oxygen.



MR. THOMAS S. TAYLOR
Chemistry
Public Address
Sound Effects



MR. LEO A. VROBLE
Biology
AP Biology
Football



MR. ROBERT D. ZACUR
Physics
Physics Lab Squad



MR. ANDREW P.
ZEEDICK
Biology
Basketball



MATHEMATICS EMPHASIZES LOGIC

MR. RICHARD D. BLACK
Plane Geometry
Basketball



Suddenly, the mysterious area of a rectangular prism is revealed, or the solution to a set of equations resolves itself. The student has achieved insight under the guidance of the mathematics department. Exponents, calculus, and derivatives become more than strange looking words to a mind disciplined by logic and the knowledge of relationships. The mathematics department guides the student to think logically and teaches him to untangle the puzzle of proofs.

MR. MERCER H. CLARK
Algebra 3
Baseball
Usher Squad



MISS ALICE ELMS
Math 5AP and 7AP
Trigonometry



MR. HARRY E. FELICH
Math 3AP
Plane Geometry
Projection Squad
Chaperon



MATHEMATICS CHALLENGES PROFOUND THOUGHT

MR. FRED R. GAERTNER
Trigonometry
Math 8 and 9



MR. NORMAN L. GOODWIN
Algebra 3



MR. ROBERT J. MEYERS
Solid Geometry
Trigonometry



MISS EILEEN NESBITT
Plane Geometry



MISS ANNE RIGHTMIRE
Plane Geometry
Cafeteria Dispatchers



MR. JOHN R. WAGNER
Algebra 3
Geometry



Miss Nesbitt takes time after school to help a student comprehend the proof of a difficult theorem.

MR. EARL L. WHIPKEY
Algebra 3



MISS ELEANOR ZAKRAJSEK
Algebra 1
General Math
Bulletin Board Squad
Costume Committee



EDUCATION ENCOMPASSES SKILLS

MR. ALBERT W.
BERNHARDY
Machine Shop
Wood Shop
Mechanical Drawing



MRS. GERALDINE D.
OELSCHLAGER
Shorthand
Transcription
Typing



MR. RAYMOND R. ORIE
Typing
Notehand



Both fine and practical arts form an integral part of our education. The endless drive to increase typing and shorthand pace produces a competent secretary. Practical experience also develops artistic dexterity. The singing of scales, hours of violin practice, the execution of a silver bowl, and sketches illustrating perspective give the student a deeper knowledge of the nature of art as well as mastery of technique. The proper technique plus concentrated practice produce proficiency and skill.

MR. RICHARD PAULSON
Industrial Arts
Metal Arts
Arts and Crafts



MR. JOHN F. RAMSEY
Mechanical Drawing
Stage Crew
Scenery and Set Design



MR. DOUGLAS SHANER
Art
Art Squad



MISS MAY K. SNEARY
Humanities
Choral Music
Triple Trio
Modern Music Masters
Tuesday Morning Chorale



MISS THELMA E.
WHINNIE
Bookkeeping
Office Practice
Business Mathematics



MR. ARTHUR Y.
YAGELLO
Orchestra
Violinets
Woodwind Ensemble



EDUCATION PROVIDES PRACTICAL KNOWLEDGE

MISS MARGARET J.
BILLINGSLEY
Health



MR. RALPH FIFE
Boys' Physical Education
Football
Golf



MISS PAULINE K. FISH
Home Economics
Future Homemakers of
America



MR. WILLIAM M. GRANT
Boys' Physical Education
Swimming
Football



MRS. NORMA A. ISLER
Girls' Physical Education
Pep Club
Cheerleaders
Leaders' Club
G.A.A.



Studying the endocrine system or swimming laps in the pool both lead to better health. A knowledge of the body's functions reveals proper care, while exercises and games in gym maintain fitness.

MR. GEORGE
LAMPRINAKOS
Driver Education
Football
Wrestling



MR. JOSEPH
PAGNANELLI
Driver Education
Gymnastics



MR. GLENN S.
ASTON-REESE
Health
Boys' Physical Education
Admissions Director

Practical skills as well as intellectual achievements benefit the student. Careful instruction in the preparation of appetizing, nutritious meals and frequent driving sessions in the driver training car provide the student with a basic understanding of necessary techniques. Through constant practice and application, students gain competence and proficiency in these areas.



MISS DONNA J. SHAVER
Girls' Physical Education
Leaders' Club
G.A.A.

GROUPS MAINTAIN PLEASANT ATMOSPHERE



The custodians and the cafeteria workers facilitate education by making the school a congenial place for the students. The cafeteria workers relieve our noon hunger pangs by preparing a complete menu from soups to desserts. The building remains clean through the maintenance of the custodians. The pleasant physical atmosphere which these people maintain provides the necessary setting for an effective education.

In charge of preparing our food are: ROW 1: M. Burkleca, E. Dalzuffo, R. Kovach, M. Rotella, M. Olah. ROW 2: H. Flint, E. Patsy, R. Rogers, J. Kirstein, F. Gastgeb, I. Smith, E. Brown, E. Hadley, M. Wilcheck, H. McCue. ROW 3: L. Cheswick, M. Skinkis, M. Riley.



Miss Yakulis, as dietician, plans the high school luncheon menus throughout the year.



A construction worker drills for pipes needed for new chemistry labs.



activities



STUDENT GOVERNMENT DEVELOPS LEADERSHIP



Student Court meets Tuesday afternoons to consider the out-of-orders issued during the preceding week.

Student government and advisory bodies at Mt. Lebanon High School translate the ideal of student leadership into actual responsibility. Through the Advisory Council, representative students and teachers air their opinions on questions affecting school life. As the forum of student ideas, Student Congress sponsors projects to raise money for activities and to aid students throughout the school and the district. Student Court, in making judgments concerning discipline, considers both sides of the problem and strives for impartial decisions. The Senior Council organizes the school functions centered around the graduating class and arranges plans for Senior Day. The effectiveness of student government results from the cooperation and interest of Mt. Lebanon's students and teachers.



Administration, faculty, and students on the Advisory Council meet to share opinions on current school affairs. SEATED: Mrs. Rinne, Mrs. Morgan, and Mrs. Adamson. STANDING: Nancy Kirkley, Sue Hamilton, Mr. Gaertner, Dr. Mills, Scott Henderson, Dave Chilcoat and Jane Tumpson.



Margaret Schilberg and Tom Barnes survey decisions on out-of-orders.



Seniors on the Student Court, Margaret Schilberg, Tom Barnes, Jane Van Dusen, and Greg Fuss discuss efficient court procedure.



The Student Directory Committee facilitates school telephoning. Members are: seated, Bill Gillilan and Les Hough and standing Frank Carney and Al Whitehouse.



The Senior Council, composed of second semester homeroom representatives, plans pre-graduation events. ROW 1: D. Reebel, D. Meyer, D. Lewis, P. Fitch, G. Fleming, D. Deeter. ROW 2: L. Cox, O. Tyus, P. Weaver, R. Heard, D. Lemster, T. Werlinich. ROW 3: F. Black, S. Henderson, B. Stevens, S. Pidgeon, H. Samrick, M. Becker.

Kristi Uddstrom, Pete Weaver, and Mort Herald, first semester Student Congress officers, advise Jeff Wilson, Doug Sherratt, and Tom Perry who took over the legislative duties second semester.



SPECIAL HONORS RECOGNIZE ACHIEVEMENT



Qualifying for National Merit semi-finalist honors were: ROW 1: Donna Klein, Lettie Schellsmith, Beth Vincent, Kay Miller, Jane Falk, Sue Wetmore. ROW 2: Cheryl Will, Kristi Uddstrom, Mary Jo Day, Kathy Verner, Kathy Schreiner, Margie Westerman, Sue Griffith. ROW 3: John Detwiler, Tom Barnes, Dick Harris, Bill McMillan, Jack Walker, Roger Oberdacker, Bob Lyons. ROW 4: Karen Schnippert, Bill Bell, Dick Palin, Bob Wolf, Bob Hubbard, Larry Max, and Bill Lankford.

Thespian president John Detwiler discusses plans for production of *The Crucible* with Mr. Myers.



Faculty and students selected Linda Read as winner of the D.A.R. Award.



By meeting high scholastic standards, students attained noteworthy honors. Over thirty students demonstrated their adeptness in all academic areas to become National Merit Finalists. Individual awards, such as the Bausch-Lomb Award for scientific aptitude and the Daughters of the American Revolution Award for exemplary character, cited personal achievement. Placing in a national competition or receiving a special award reveals not only ability, but determination and initiative.

Bob Wolf was chosen for the Bausch-Lomb award.



Meeting the scholastic requirements of the Cum Laude Society were: ROW 1: Janice Lindvall, Mary Weil, Libby Morris, Kristi Uddstrom, Connie Hill, Ginny Granke, Margaret Schilberg, Cheryl Will, Kathy Verner, Sue Griffith, Nancy Parker, Donna Klein. ROW 2: Terry Peake, Jane Van Dusen, Sue Hindmarsh, JoAnne Pfeffer,

Paula Kavasch, Marcia Walker, Kathy Schreiner, Kay Miller, Linda Ruck, Margie Westerman, Julie Ketterer. ROW 3: Tom Barnes, Dick Harris, Pete Fitzgerald, John Detwiler, Bob Wolf, Chuck Kenrick, Andy Sharkey, Bill Radasky, Tom Jones, Rich Hein, and Bill Gillilan.

STUDENTS RECEIVE ACTIVITIES HONORS

Recipients of Activities Keys at the end of the Spring semester 1963 were: ROW 1: Donna Klein, Charles Huetner. ROW 2: Nancy Kirkley, Sally Fields. ROW 3: Sue Kurtz, Linda Read, Marsha Walker. ROW 4: Linda Ruck, Bill McMillan, Mike Young. ROW 5: Lou Cox, Les Hough, Andy Sharkey, and John Detwiler.



Accompanying chorus and orchestra were only two of the many activities which earned Margaret Schilberg an activities guard at the end of her Junior year.



Amassing the one hundred points necessary to earn an activities key involves participation in a variety of school functions. The recipients of an activities guard demonstrate additional interest in extra-curricular activities by earning an extra eighty points. From band and varsity football to attendance squad and Student Congress, Mt. Lebanon's program of activities instills maturity and responsibility in those students who enjoy after-school participation.



Homeroom presidents, through Student Congress, help regulate school activities.



Those who received Activities keys at the end of the Fall semester 1963 included: ROW 1: L. Auner, P. Bayers, J. Kerr, J. Lindvall, R. Housekeeper, M. Weil, S. Moreland, J. Ketterer, S. Beachler. ROW 2: T. Jones, C. Wolfe, J. Wilson, E. Wittlin, B. Goodwin, C. Myers, L. Morris, B. Booth, B. Mollerus, K. Uddstrom. ROW 3: R. Steffey, S. Henderson, B. Hartsough, C. Kenrick, B. Nuernberg, B. Wolfe, P. Kavasch, T. Peake, T. Alexander, L. Schellsmith, R. Tyus. ROW 4: J. Snyder, C. Haight, and P. Weaver.

As recognition of outstanding participation in activities, John Detwiler, Mike Young, and Marsha Walker received activities guards.



N.F.L. DEVELOPS POISE AND LOGIC

Discussing socialized medicine, giving an impromptu speech on the position of the United States in South Viet Nam, or presenting an original humorous essay offered interesting challenges and valuable experiences to members of the National Forensic League. Students have the opportunity to participate in many different departments of N.F.L.—debate, extemporaneous speaking, drama, and humorous declamation. On Saturdays, Mt. Lebanon N.F.L. members take part in inter-scholastic speech and debate tournaments at area high schools. This speaking experience helps members to achieve clarity of expression and self-confidence.



Junior National Forensic League members, Karen Hudson, Beth Carney, Phil Wolford, and Jim Wurzbach, discuss medical care for the aged as a debate topic.

Senior debaters include Sue Moreland, Julie Ketterer, Pete Fitzgerald, Bill Lankford, and Bob Wolf.



Bob Rosen, Paul Zabetakis, and Bob Gordon discuss material for a debate as Mike Kerr, Amy Peal, Dave Feigenbaum, and Cherie Rusbridge listen.

NATIONAL SOCIETIES AFFORD RECOGNITION



Members of the National Thespian Society, Julie Ketterer, Dave Dyson, and John Detwiler, read a script they are considering for a production.



Modern Music Masters officers Roger Goodman, Tom Jones, Russel Rahn, and Anne Burt experiment with harmony.



Recognized for their literary achievement were Marsha Walker, Scott Henderson, and Donna Klein, members of the Quill and Scroll Society.



Backstage at curtain time, Thespians lower house lights and notify players in dressing rooms of entrances.

Mount Lebanon's chapters of three national societies provide recognition for students who excel in music, the dramatic arts, and journalism. Qualifying for membership in Modern Music Masters enables students to pursue their interest in the field of music. Students proficient in another of the performing arts, dramatics, achieve notice through membership in Thespians, where they receive recognition for their participation in all facets of dramatic production. The editors of Mount Lebanon High School's publications qualify for Quill and Scroll membership. The students in these national societies manifest talent and interest, the keys to membership.

LANTERN ILLUMINATES SCHOOL EVENTS

Mt. Lebanon students find complete and concise stories of the various school events in the *Lantern*. *Lantern* features include a summary of the basketball season, an interview with an A.F.S. student, and an account of the Sadie Hawkins Dance. The staff handles writing, organization, and distribution of the monthly newspaper. In addition, *Lantern* staff members write, type, print, and assemble the human interest features of the *Devilette*. The commercially printed *Scholastic Roto* completes the reading package from the *Lantern*. Collecting pertinent and interesting news for presentation to the student body is the constant challenge before the *Lantern* staff.



Romaine Puglese, Marlene Speigal, and Marianne Casey, Circulation and Business Editors, supervise sales, finance, and distribution of the *Lantern*.



Editor-in-chief, Marsha Walker, with the members of her editorial staff, Carol Radasky, Nancy Nesbit, Mary Shumaker, Ellen O'Sullivan, Molly Small, Denny Stull, Bob Covert, Doug Fellows, Jeff Jubelirer, and Ed Reger, study past copies of the *Lantern*.



Devilette editors, Diane Hardman and Margie Harris, evaluate results of an opinion survey.



Jay Snyder, photographer for the *Lebanon Lantern*, studies some of the results of his work.

YEARBOOK FOCUSES ON STUDENT LIFE

Log editors Janice Lindvall, Patty Bayers, Bill Nuernberg, Marjorie Westerman, and Lou Cox, along with editor-in-chief Donna Klein, consult the sponsor, Miss Jacqueline Hughes.

The clack of typewriter keys and a discordant chorus of voices and laughter resound in the *Log* office every day after school as the *Log* staff works on the yearbook. Amid candy wrappers and noise, editors supervise the editorial assistants and staffs in varied tasks from sizing pictures and writing copy to alphabetizing the seniors' names and scheduling activities pictures. These complex efforts, including the sales campaign and the organization of circulation, require careful planning and diligent application. Despite the press of deadlines, the staff maintains the hard work necessitated by a demand for excellence.



John Robb, Ober Tyus, Mark Weinberg, and Teddy Conomos, manage the sales, promotion, and distribution of the *Log*.



Mark Hurst, Sue Keener, Paul Zabetakis, JoAnn Whiteman, Nancy Bayers, and Sally Sherwood assist the editors in anticipation of their future editorship.

Betty Bixler, Nancy Flint, Kathie Krill, Sally Fields, and Betsy Booth, *Log* classes staff members, arrange and prepare home-room and senior pictures that will appear in the *Log*.



In the hubub of the *Log* office, an artist concentrates on a design for the yearbook cover.



Frank Reed, Tom Jones, and Chuck Culbertson, members of the *Log* art staff, design page lay-outs in anticipation of a deadline.



Larry Rector, *Log* photographer, provides pictures depicting student life for the yearbook.

LOG PICTURES STUDENTS AND FACULTY

The Literary Staff puts twelve years of English to use to create *Log* write-ups and heads. Members are Libby Morris, Sue Griffith, Dick Harris, and Jane Van Dusen.



Karen Brunt, Nancy Tamplin, Bobbi Goodwin, and Ellen Gagne, Activities Staff members, notify students of *Log* picture times.



Mike Young, Ron Lunardini, John Lee, and Tom Barnes, members of the Sports Staff, compile write-ups, schedules, and pictures for the yearbook's sports section.



The Business Staff checks *Log* receipts against money received and records results of yearbook sales. Members are Linda Ruck, Sara Dwyer, and Carol Myers.



MOUNTY PUBLISHES STUDENT WRITING

Editors Libby Morris, Dick Harris, and Kathy Verner organize, revise, and edit every issue of the *Mounty*.

Mounty artists, Tara Alexander, Ed Reger, Chuck Culbertson, and Bill Bell design posters and illustrate the literary magazine.



Donna Shoemaker, Earleen Shord, Suzanne Stewart, Wendy Saul, and Janet Wood, type the poems, stories, and essays that appear in each *Mounty*.



Paula Kavasch, as *Mounty* business manager, organizes the sales campaign, and distributes the magazines.

From humorous poetry to critical essays, the *Mounty* publishes student writing. This year's magazine included a new section, "Mounty International," consisting of short articles written in foreign languages. From the fall sales campaign to the final distribution of the senior issue in May, the *Mounty* staff worked to produce five stimulating issues of Mt. Lebanon High's literary magazine. The efforts of writers, typists, artists, business managers, and editors resulted in another year of achievement for the *Mounty*.

Cheryl -
So absolutely
great kid - I'm ~~add~~
good I got to know you
Be good and we'll have
OUR day May 66!
Love,
Wendy

ORCHESTRA AUGMENTS MUSIC APPRECIATION

Through the climactic tension of Berlioz's "Marche Hongroise" and the delicate counterpoint of Bach's "Chorale and Invention," the orchestra conveys a symphonic harmony to the listening audience. For the enjoyment of students and faculty, Mr. Yagello and the forty-five members of the organization present an annual assembly concert and frequently perform for the school plays. The combination of strings, woodwinds, brass, and percussion combines the musical talents and cooperative abilities of many young musicians.

Members of the 1963-1964 Orchestra include: ROW 1: M. Nelson, J. Wilson, K. Guess, M. Harris, A. Burt, S. Shuttleworth, S. Sherwood, P. Llewellyn, S. Zabban. ROW 2: V. Kulik, H. Sparks, J. Eisenbeis, J. Spiegel, J. Amdur, D. Feigenbaum, S. Leam, C. Wolfe, B. Hyzer, M. Meis, L. Albertson.

ROW 3: L. Rosenberg, D. Rodenbaugh, B. Spooner, T. Jones, R. Rahn, J. Martin, R. Lunardini, K. Gunther, M. Sutton, J. Leonard, E. Edwards, L. Lewis, M. Crump. ROW 4: M. Weil, D. Hammer, M. Schilberg, R. Goodman, T. Auer, D. Klein, Mr. Yagello, T. Phillips, R. Wolfe, S. Wyatt, M. Adams.



French horn and timpani provide the contrast to highlight the melody of the flutes and clarinets.



The brass section of the orchestra provides the mellow tones of a selection in the all-school concert.



Mr. Yagello, as orchestra conductor, brings the varied instrumental tones into musical harmony.

The fragile quality of bells and the bass pitch of the tuba blend in the production of harmony.

CHORAL GROUPS PRODUCE HARMONY

"Cantate Domino," "Pick-a-Little Talk," and "Dark-Eyed Sailor," constitute only a fraction of the varied lyric works which Mt. Lebanon's choral groups perform during the year. The four singing groups, Mixed Chorus, Girls' Ensemble, Girls' Glee Club and Triple Trio, satisfy a wide variety of musical interests and talents. Singing with a chorus helps to make music an integral and vital part of a student's life.



Members of the Triple Trio were: kneeling: Sue Challinor, Jean McMillan, Ann Walker. Standing: Margie Heid, Holly Zinsmaster, Pam Gianni, Eve Odenkirchen, Marcy Wertz, Mary Weil, Joanne Pfeffer, Connie Bailey, Patti Matis.



Participants in the Girls' Glee Club were: ROW 1: Suzanne Snyder, Jean McMillan, Sue Mercer. ROW 2: Susan Millar, Lesley Wright, Sue Orth, Rosemary Barclay. ROW 3: Sue Bragdon, Janice Crump, Nancy Chavern. ROW 4: Barbara Cary, Martha Mamula. Sophomore Music Manager: Sue Bragdon.



Members of the Girls' Ensemble were: ROW 1: Peggy Perrin, Gail Smyth, Teresa Michaud, Sue Hines, Anne Hackenberg, Roberta Rudick, Joann Gustavson, Jane Herchenroether, Jackie McLean, Joan Sterling, Faith Hartney, Janeen Donaldson. ROW 2: Christine Pence, Mariann Smith, Beth Vincent, Judy Gallagher, Laurie Brooks, Patty O'Brien, Katy Montgomery, Linda Hofmann, Connie Hough, Pat Anderson. Accompanist: Caroline Tropp.



This year's mixed chorus included: ROW 1: M. Heid, P. Gianni, M. Larkin, R. Ott, J. Lancour, T. Conomos, E. Morgan, M. Pierce, P. Matis. ROW 2: S. Ton, H. Spooner, L. Schellsmith, A. Walker, S. Challinor, C. Bailey, H. Zinsmaster, S. Moore, M. Wicken. ROW 3: S. Cunningham, J. Pfeffer, C. Mayberry, E. Odenkirchen, M. Wertz, M. Shade, K. Brunt, L. McIntosh, J. McMillan. ROW 4: P. McKeithan, B. Appel, M. Mamula, S. Johnke, M. Weil, J. Richmand, B. Sollenberger, B. Hissom, R. Goessler. ROW 5: B. Dishong, B. Blansett, L. Knowles, R. Woodhouse, R. Harding, B. Bern, R. Lore. ROW 6: T. Hauser, S. Wolverton, R. Goodman, J. Hirsh, D. Disque, B. Rosen, E. Reger. Accompanist: Mary Weil. Senior Music Manager: Carol Mayberry.

BAND ENCOURAGES MUSICAL SKILL

Under the direction of Mr. Philip Prutzman, the Mt. Lebanon High School Band displays its musical and organizational prowess. During the football season, the band marches across the field in numerous blue-and-gold demonstrations. Frequently led by student or guest conductors, the band presents at least one evening concert annually. From the classical *1812 Overture* to Sousa's marches, the band effectively blends the tones of percussion, woodwinds, and brass.



Band and Majorettes add flourish to the "Alma Mater."

Band managers Sue Schneider, Barb Singer, Donley Hogg and Mike Wholehan sort music and assist Mr. Prutzman in band organization.



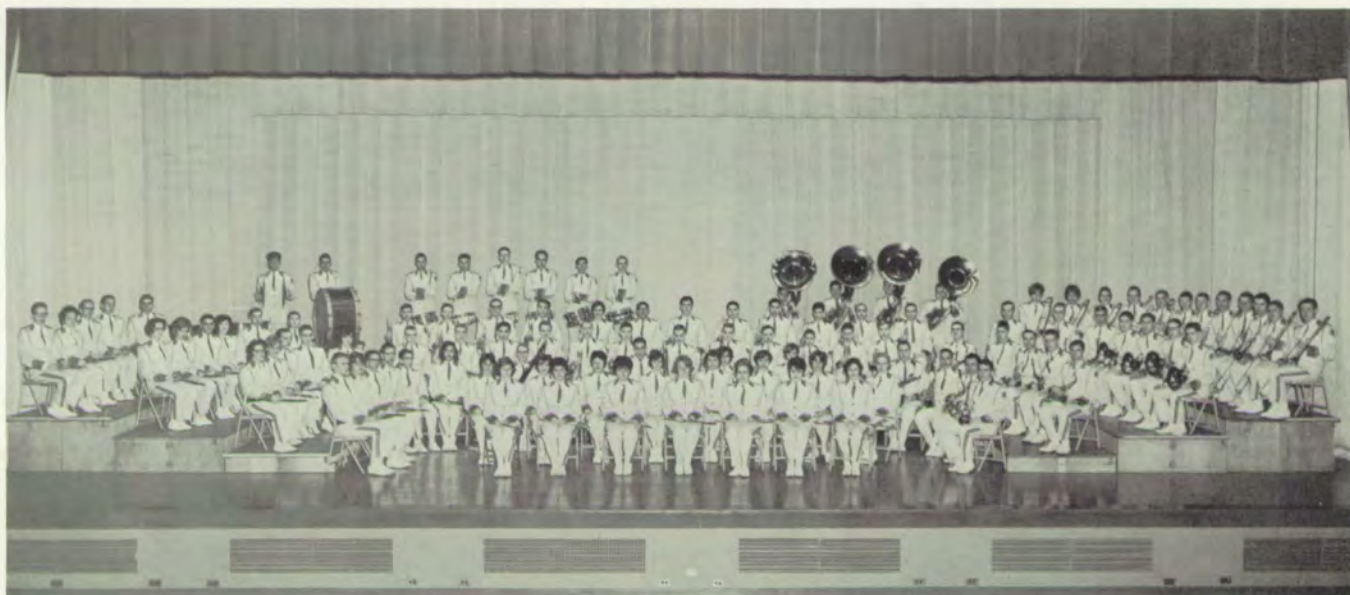

Members of the 1963-1964 Concert Band are: ROW 1: M. Coho, M. Steffens, S. Latchaw, G. Schwartz, N. Yeungling, B. Goodwin, C. Oeschlager. ROW 2: N. Miller, V. Murphey, C. Schnure, M. Morris, S. Witt, N. Campbell, J. Britton, W. Teach. ROW 3: L. Cox, M. Walker, P. Jackson, M. Crosby, K. Joseph, E. Vietorisz, B. Bruckart, B. Stern, S. Weber, L. Black, B. Baker, F. Wesley, R. Hall, C. Haight. ROW 4: L. Lupean, S. Fields, M. Young, J. Beck, K. Leonard, D. Lather, J. Guehl, B. Keisling, K. Hasting, E. Larson, J. Thompson, B. Moreland, M. Mateer, S. Lynn, L. Klein, J. Baughman, J. Gaynor, J. Hewitt, M. Weinberg, W. Fox, T. Jackson, D. Holben. ROW 5: S.

Mehaffey, J. Davis, E. Myers, M. Meyer, C. Satterfield, D. Harmon, D. Gianfagna, J. Gooding, J. Snyder, D. Albert, N. Morris, M. Resnick, D. Kirkley, R. Frisch, D. Slep, E. Singer, H. Douds, D. Strom, D. Montgomery, T. Boak, B. Nuernberg, J. Orr, D. Sanstead, R. Segal, J. Walker. ROW 6: D. March, S. Haight, B. Fair, K. Greber, C. Markgraf, C. Fischer, B. Bragdon, G. Gail, A. Whitman, G. Hussey, R. Law, C. Mandell, M. Worley, J. Hammerschlag, G. Hinchcliffe, S. Davies, B. Hall, K. McAfee, M. Emmons, S. Lenhart, M. Waltz, G. Berwanger, H. Hoover, D. McGarry, M. Wood, T. Goulding, G. Ireys, T. Goodwin, and P. Hartmann.



New band uniforms enhance Mt. Lebanon's half-time marching.



The Band and Rockettes constitute an enthusiastic cheering section.

Cheer,

*To a fine, fine
girl. Remember the
good times in Gym.*

*Ruthie
"65"*

PRECISION UNITS ENTERTAIN

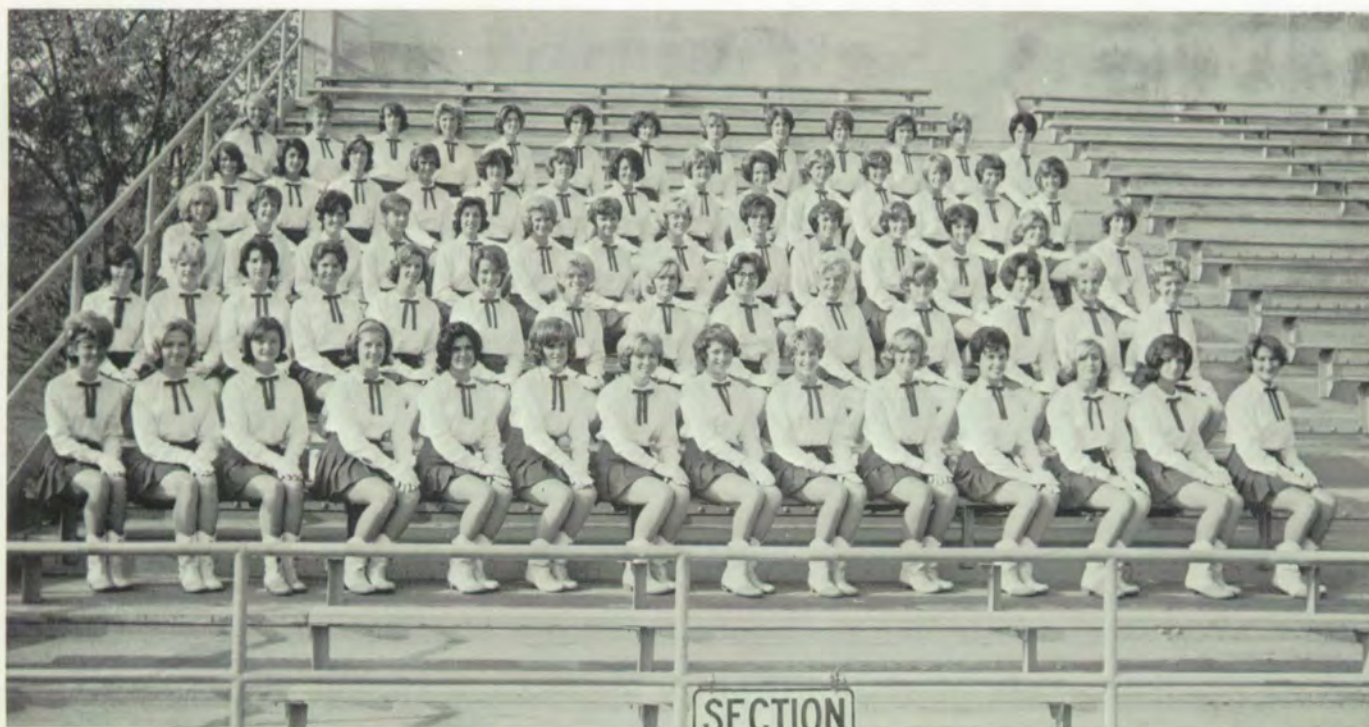

The members of the 1963 Rockette line were: G. Henze, S. Kirtland, T. Martini, S. Keener, M. Cupelli, K. Uddstrom, L. Burdette, M. Spiegel, S. Newman, N. Thornburgh, B. Hill, J. Coletta, B. Keller, B. Ramsey, L. Acklin, K. Krill, M. Weaver, M. McKinley, S. Coleman, P. Shumaker, J. Dickie, S. Pozzi, L. Vogel, J. Brennan, C. Comstock, J. Wilson, L. Arapian, B. Booth, N. Steel, A. Bastian, S. Cusmano, D. McCauley, M. Harris, R. Gottschalk, K. Wallin, S. Kurtz, C. Murray, B. Wright, C. Grant, S. Pasquarelli, J. Steverman, L. Kruttsch, C. Jarema, L. Berkowitz, R. Morrison, N. Carnell, M. Hampson, J. Isacco, M. Hoag, D. Daniell, L. Lauderbaugh, K. McGarry, S. Daniell, K. Larson, C. Maleck, D. Fellabom, M. Roth, T. Fleming, J. Bridges, V. Heine, L. Morrison, K. Schlageter, C. Heron, J. Daughenbaugh, G. Maston, J. Snee, B. McKenna, S. Kurtz, N. Bromeier.

Performing in the half-time shows were the Majorettes, Sara Dwyer, Nancy Miller, Ginny Sandberg, Brenda Hutchinson, and Barb Watt.



Rockettes march off the field after a senior show.



ACTIVITIES BOLSTER SCHOOL SPIRIT

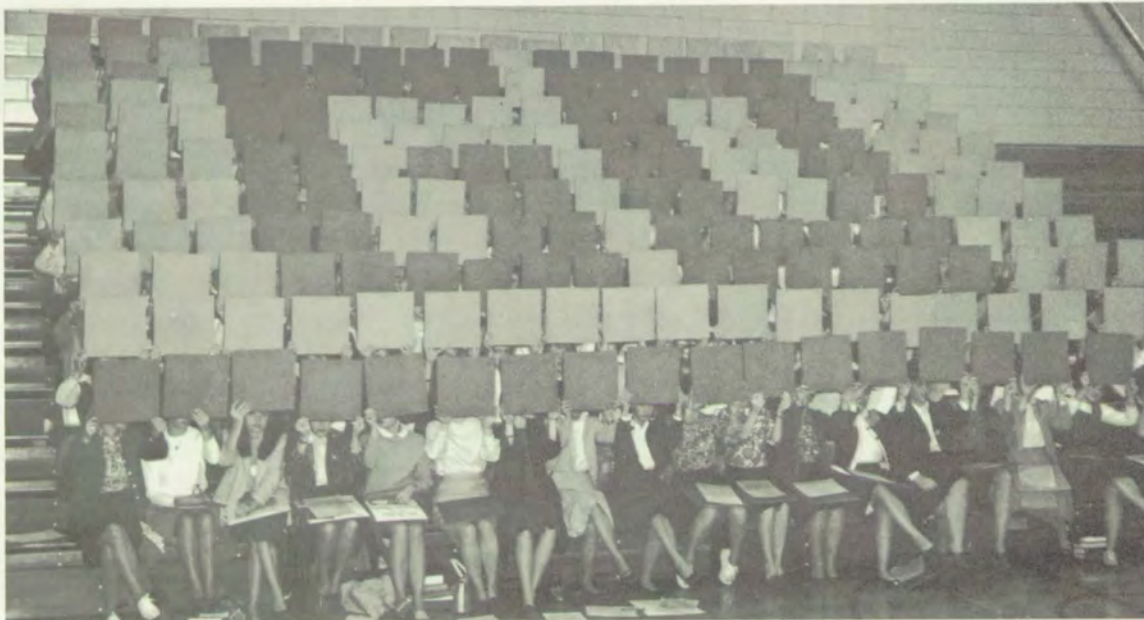

The Pep Club's familiar "GO" adds to school spirit.

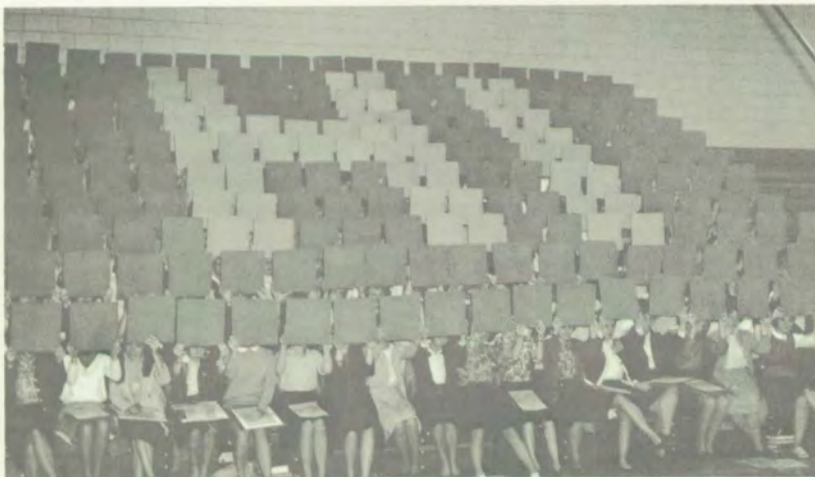

The Pep Club welcomes visitors at football games.

Participation in the squads and committees at Mt. Lebanon High encourages students to develop individual qualities while working with others. Thursday afternoon practices enable the Pep Squad to add to the spirit at football games, whether flashing "HI" or cheering for a touchdown. Throughout the year, this squad along with other groups contributes enthusiasm to extra-curricular events.

SENIORS STAGE THE UNEXPECTED GUEST



Mike Young, as Jan, reflects upon the mysterious events that have surrounded the household.



Laura Warwick approves Starkwedder's ingenious method of outwitting the authorities.



Inspector Thomas and Sargeant Cadwallader attempt to supply clues to the murder.

Vicki Brick, as Bennie, calmly attempts to soothe Jan's anger.





The fog thickens, and the lights dim. Greg Fuss, as Michael Starkwedder, tells Lettie Schellsmith, as Laura Warwick, that he has murdered her husband, and the curtain falls on *The Unexpected Guest* by Agatha Christie. The guidance of Mr. Myers and Julie Ketterer, the student director, helped cast members Vicki Brick, Connie Hill, Les Hough, Tom Jones, Bill McMillan, Jay Synder, Ober Tyus, and Michael Young to create their character roles and to realize their acting potential. Assisted by Diana Lewis and her script committee, the cast members combined in a team effort to produce an enjoyable play.

Connie Hill, as Mrs. Warwick, helps solve the perplexing mystery that has evolved around the murder.

Bill McMillan and Les Hough, as detectives, interrogate members of the household.



Laura unwillingly consents to explain to Jay Snyder, as Julian, the events surrounding the tragic death of her husband.



DRAMA PROVIDES CREATIVE EXPERIENCE

From the rollicking humor of *A Thurber Carnival* to the thought-provoking satire of *Don Juan in Hell*, A Reader's Theatre provided a rewarding evening of entertainment. The ascoted actors and velvet-skirted actresses of the Thespian Society's Backstage Players demonstrated their professional versatility by playing several different parts. But, extra-curricular theater provided only one outlet for dramatic interest. The students taking dramatics culminated their semester of study by presenting a repertoire of one-act plays for the student body, including *The Old Lady Shows Her Medals* and *Women Must Work*.



The Thurber Carnival comes alive under the skillful acting of Connie Hill, Julie Ketterer, and Dave Dyson.



Tim Auer adds rhythm to a hilarious production of *Three Fables*.



Lettie Schellsmith concentrates on her interpretation of *Wild Grapes*.



An empty stool frames Thespians engrossed in their reading of Edna St. Vincent Millay's *Aria de Capo*.

Dramatics classes complement their studies in self-expression.



Members of the dramatic workshop use costumes and props to create a theatrical atmosphere in the classroom.



Debbie Donahoe, playing Mrs. Dowey, totes a charwoman's mop and pail in the dramatic workshop's presentation of *The Old Lady Shows Her Medals*.



Bill Kerr and Bill Ramsey prepare the props that were used to produce fog for *The Unexpected Guest*.



Marcia Kenney, John Seymour, Frank Carney, Sally Fields and Penny Shumaker, members of the Properties Committee, listen as Joann Fisherkeller reads a list of props necessary for *The Unexpected Guest*.



Tom Hearn, John Detwiler, Charles Huettnner, Russell Rahn, and Russell Steffey, members of the Stage Crew, take time out from their duties to catch a glimpse of a performance.



Marian Hoag, Sue Hindmarsh, and Terry Ann Peake, members of the Make-up Squad, begin to prepare Lettie Schellsmith for her lead role in the Senior play.

COMMITTEES CREATE DRAMATIC ATMOSPHERE

Such programs as the Vanguard Theater, a lecture on the origin of language, or *The Unexpected Guest* require much backstage preparation by the various auditorium crews. The stage and lighting crews prepare for all programs, while the costume, make-up, and scenery painting squads work especially on dramatic performances. These groups help make the auditorium a vital part of high school life.



Tom Hearn, John Detwiler, Libby Morris, and Charles Huettner, members of the Lighting Crew, arrange the lighting for the opening scene of the Senior play.



Tera Alexander, chairman of the Scenery Squad, repaints scenery in preparation for the Senior play.



Lynn Auner, Beth Vincent, Libby Morris, and Carol Wolfe, members of the Costume Committee, select and fit costuming to be used in the school plays.

ACTIVITIES EXPRESS VARIED INTERESTS



The Cafeteria Dispatchers contribute to the efficient management of cafeteria traffic by calling classes to lunch. Members were: Linda Dailey, Karen Deemer, Diana Deck, Patty Easton, and Sue Gallagher.

Mt. Lebanon High School's extracurricular activities provide varied outlets for student interests. Those who enjoy speaking Spanish devote two evenings a month to a meeting of the Spanish Club. Chess enthusiasts ponder new ways to checkmate in tournaments sponsored by the Chess Club. Other students spend their fourth periods as Cafeteria Dispatchers calling classes to lunch, while in the lunch room itself the Cafeteria Squad members keep the lunch lines running smoothly. Student secretaries forego their study-halls to type, file, and correct papers for teachers. Whatever a student's avocation, the activities program is almost sure to offer some activity to develop it.

Don Sloane "checks" David Lenz as Chess Club members Sam Horowitz and Bill Stark watch the match.



Cafeteria Squad members Mark McCloskey, Dave Foley, and Bob Swailes direct traffic into the dishroom.

Ways and Means chairmen, Sue Ritenour, Joyce Campbell, and Bill Hartsough, count and record funds earned for student activities.



Libby Morris, as teacher's secretary, types stencils for papers to be distributed in class.



Ways and Means Squad member Joyce Campbell prepares to sell candy after school.



Spanish Club officers, Vicki Craig, Sally Sherwood, Jan Scheick, and Carmen Perez, arrange meetings that will help members understand the cultures of the Spanish-speaking countries.

GUIDANCE COUNCILS STIMULATE DISCUSSION

On Thursday mornings homerooms discuss topics ranging from desirable personality traits to the consequences of cheating. The Tenth, Eleventh, and Twelfth Grade Guidance Councils, who write the programs, present their ideas through skits, stories, and questions calculated to stimulate thought. These programs provide guidance on problems that concern the individual as a student and as a teenager.



Serving as members of the Twelfth Grade Guidance Council were: seated, Linda Steining, Jane Falk, Mary Kern, Linda Shakarian; standing, Mollie Small, Ken Matticks, and Jay Rock.

Cathy Campbell, Cherie Rusbridge, Reed Pyeritz, Katy Montgomery, Hank Miller, and Sandi Clinton are members of the Junior Guidance Council.



The Tenth Grade Guidance Council consists of Eileen Neely, Tim Houser, Marianna Read, David Herrington, Jean Coblentz, and Sue Jenkins.

STUDENTS PERFORM ESSENTIAL SERVICES

The task of preparing more than six hundred robes for commencement falls to Dave Charnell, Tom Kennedy, Jane Bourne, Jan Colin, Betty Bixler, and Steve Pidgeon, members of the Cap and Gown Squad.



Senior members of the Cap and Gown squad, Tom Kennedy and Betty Bixler, try on robes and mortarboards in anticipation of graduation.



Ann Pierce, Madeleine Ashcraft, Barb Koynok, Linda Clatty, and Vicki Strod, members of the Library Squad, prepare new books for students and arrange them in proper order on the shelves.

Participants in activities contribute to the efficient functioning of school services. The Cap and Gown Squad distributes graduation apparel. The Library Squad assists in the complicated operation of arranging and classifying books in the library, while the Honor Award Committee records activities points which students earn through extracurricular participation. The services rendered by squads and committees enable the school to extend a greater number of opportunities to the student body.



Beth Mollerus and Sandi Caughie, members of the Honor Award Committee, record activities points while Sally Fields and Nancy Tamplin transfer them to individual records.

SQUADS CONTRIBUTE TO SCHOOL LIFE

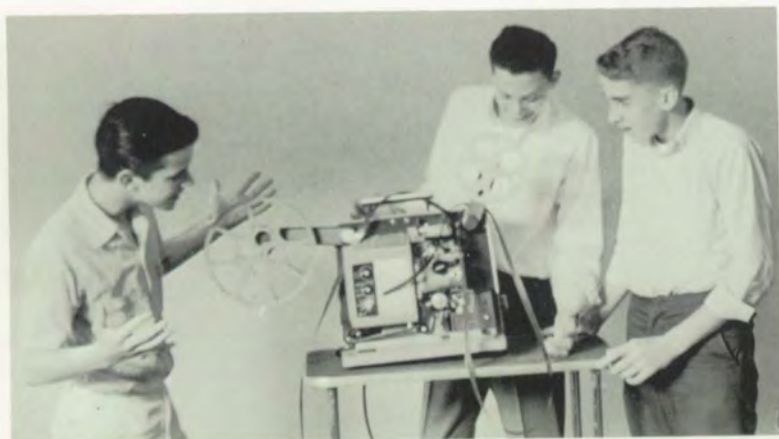

Projection Squad members Larry Knowles, Mike Maddex, and Bruce Criswell use their technical knowledge to broaden education through films.



After receiving the approval of a member of the faculty, students submit announcements to the studio.



The Public Address Squad insures the proper functioning of the studio equipment. Members were: Gary Gerhold, Van Davis, and Jon McGrew.



Mike Young and Larry Giles, student directors of the studio, supervise organization of the morning announcement program.

Students, the school, and the public benefit from the service of student activities. Members of the Parking Lot Squad assist in traffic direction at football games, while the Scoreboard Squad records the progress of the games. The Ways and Means Squad sells candy after school, and refreshments at football and basketball games. Projection Squad members run the films that enrich many school courses. The morning announcements are the combined efforts of many squads—the Public Address Squad, the Studio Announcers, and the Sports Announcers. Participation in these activities develops leadership in the individual by creating an awareness of his responsibility to serve.



Parking Lot Squad members Dave Thompson, Doug Bloomer, Bill Egan, and Ken Harbert direct the filling of the parking lot at school functions.



Taking tickets at athletic events is one duty of Athletic Ushers Charles Huettner and Fred Teach.



Members of the Scoreboard Squad, Gary Gerhold, Bruce Melrose, and Bill Kerr, tally points at football and basketball games.



From the pressbox, Sports Announcers Bill McMillan and John Detwiler inform spectators of happenings in athletic events.

Mount Lebanon's many squads enable students with widely diverse interests to participate in various activities which benefit the school. Students with creative abilities brighten the halls and lobbies with displays of original art work, colorful, interesting bulletin boards and imaginative exhibits in the display cases. The Decorating Committee devotes many hours of hard work to adorning the gym for school dances. Efficient collection of student attendance cards and distribution of absentee list provides the Attendance Squad with a vital function that must be performed daily. Those students on Medical Squad competently minister to the needs of the student body with band-aids, thermometers, and merthiolate. The Opening Exercises Squad carefully plans and presents the Thursday morning inspirational programs. Through such activities students contribute significantly to the school while developing individual interests.

A student pauses to inspect books arranged by the Display Case Squad.



The duties of the Decorating Squad require planning as well as hanging crepe paper and balloons. Members are Greg Fuss, Betsy Booth, and Jack Hoeft.



The Bulletin Board Squad displays athletics photos, news events, and activities agenda in the hall. Members are Mary Jo Day, Karen Schnippert, Letty Schellsmith, and Terry Anne Peake.



Art Squad members Chuck Culbertson, Sherry Andrews, and Cathy Campbell arrange displays of students' artwork in the auditorium lobby.



STUDENTS VOLUNTEER TALENTS

Sue Wetmore, Gail Schwartz, Bill McMillan, Dick Harris, and Jane Falk, members of the Opening Exercises Squad, review a Thursday morning program.



Judy Kerr and Maggie Moorhead, members of the Attendance Squad, check the homeroom absentee list with the absentee cards from the teachers.



Members of the Medical Squad, Jan Andrews, Carolyn Griffith, Susan Mullins, and Marcia Fowler assist the school nurses by keeping medical files and taking temperatures.



Janice Renton, Chris Emery, and Cindy Hastings, members of the Display Case Squad, arrange student artwork in the first floor hall.

CLUBS PROVIDE CAREER GUIDANCE

Many Mt. Lebanon students learn about their future professions through membership in the Future Teachers of America, the Future Nurses of America, and the Future Homemakers of America. Under the comprehensive programs of these organizations, students teach elementary school, visit hospitals, or learn the skills of efficient homemaking. The varied experiences available through these clubs guide members in the selection of their professions.

The officers of the Future Homemakers of America, Lynn Oberdacker, Jan Scheick, Gretchen Pieger, and Sue McNeely, plan programs that illustrate the many aspects of homemaking.



Future Nurses of America officers, Pam Abromovitz, Bethel Hissom, Sue Shuttleworth, and Mimi McMillan gain practical experience to prepare them for careers in nursing.



The fundamentals of good teaching are stressed as Nancy Olzewski, Barbara Ramsey, Elaine Wittlin, and Carol Meyers, officers of the Future Teachers of America, prepare for careers in education.



F.T.A. member Karen Brunt explains fundamentals to elementary pupils.

ACTIVITIES ENRICH LEARNING

Chemistry Squad members Madeleine Ashcraft and Dick Studley prepare and test experiments.



Many activities provide the opportunity to learn. Extra hours after school spent setting up an optics experiment or arranging chemicals in the back room of 106 may lead members of the Physics and Chemistry Squads to a deeper understanding of a particular scientific concept. By explaining an algebraic process, a student tutor can come to a better realization of some branch of mathematics. Such activities supplement the curriculum by creating a situation where students with initiative can experience personal discovery.



As a student tutor, Barbara Barrett offers assistance to a classmate.



Steve Gordy, Bob Bragdon, and Pete FitzGerald, as members of the Physics Squad, locate equipment necessary for class demonstrations.

Smiles of the Hospitality Squad greet newcomers to our school. Members include Les Hough, Linda Read, Elaine Wittlin, and Mark Smith.



Participation in activities helps students develop poise and accept responsibility by serving their schoolmates. The members of the Lost and Found Squad collect and return lost articles. Boys on the Auditorium Ushers' Squad take charge of regular assemblies, while the Girls' Ushers Squad and Checkroom Squad take care of crowds at the evening functions. The Information and Hospitality Squads strive to make visitors and new students feel welcome at Mount Lebanon. In greeting the public and holding positions of trust, squad members gain self-reliance.



Unclaimed sweaters are just one item frequently stored on the shelves of the Lost and Found by members Pete Nicholson, Janice Williamson, and Chris Emery.



Information Squad members Mary Lou Rodden and Carol Mayberry await visitors to our school.

ACTIVITIES SERVE SCHOOL AND PUBLIC



Paula Kavasch, Marcia Walker, and Debbie Wagner, participants in the Girls' Usher Squad, serve at evening performances in our auditorium.

Marianne Stroup and Zoe Howe of the Checkroom Squad anticipate arrivals to an evening auditorium event.



Ron Segall and Larry Rector, members of the Ushers' Squad, seat students for school assemblies.



Students move to the auditorium to hear a history lecture.

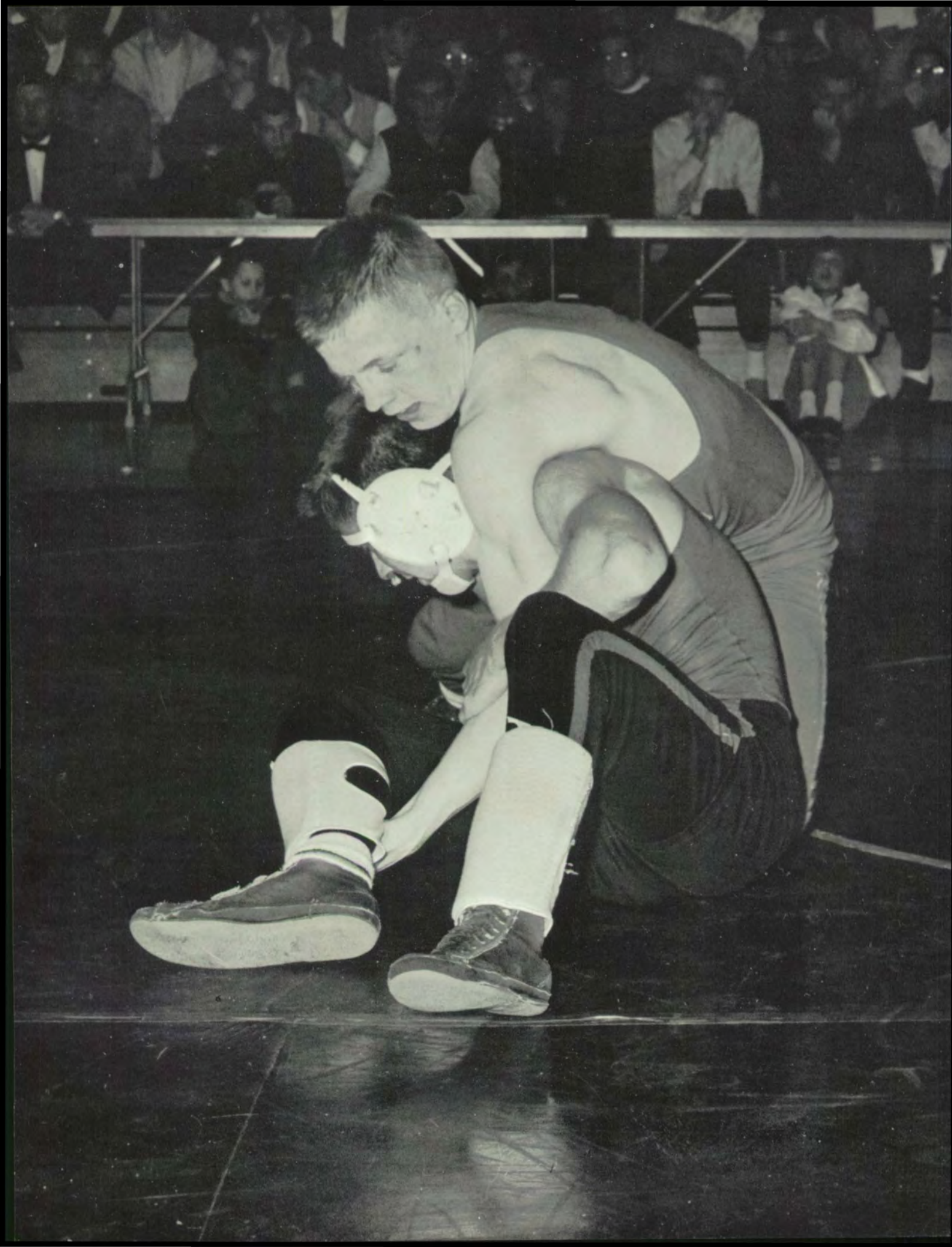

sports



CHEERLEADERS SYMBOLIZE SCHOOL SPIRIT



Cheerleaders spark student spirit at a basketball game.

Mrs. Isler directs the cheerleaders through hours of practice in order to perfect their many cheers.



Cheerleaders rally spectator support and enthusiasm for our teams.



Precision and form mark the '64 Varsity Cheerleading squad.



The cheerleaders build school spirit throughout the year, leading in cheers at the bonfire, the football games, the basketball play-offs, and other athletic events. The student body responds with enthusiasm which intensifies the spirit of the competition and bolsters the team's morale.

Varsity Cheerleaders this year were: Ginger Fleming, Arlene Cenedella, Patti Fitch, Patsy Comstock, Nancy Bonelli, Marion Becker, Sue Ketchum, and Diane Devlin. Missing is Janie Tumpson.

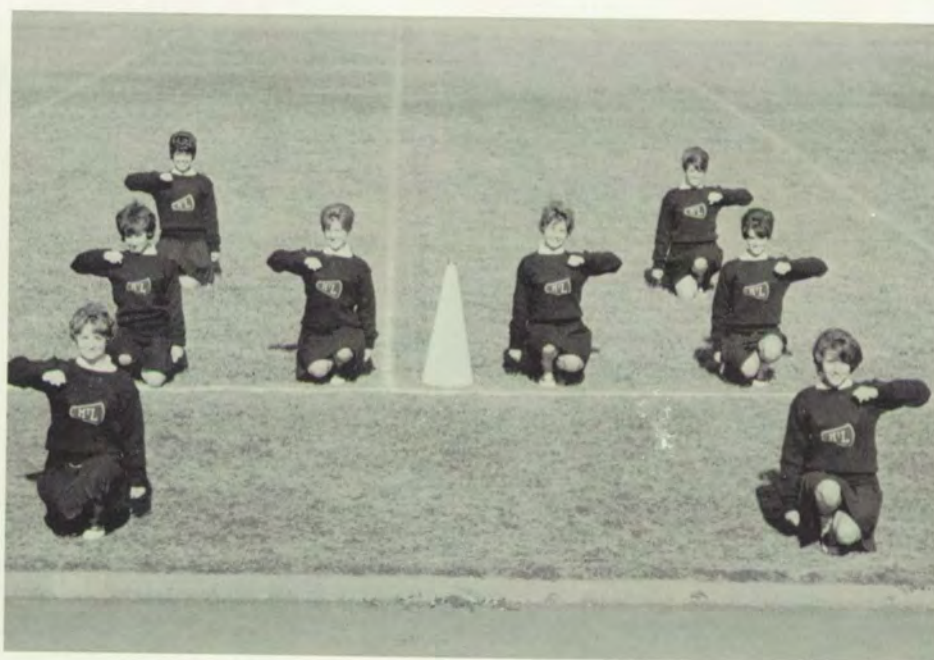

J. V. Cheerleaders, Sally Schneider, Mandy Tomb, Caryl Scarlett, Robin Lohman, Barb Brown, Sue Devlin, Penny Van Buskerk, and Suzy Paulus, create enthusiasm for Junior Varsity teams.

Ginger Fleming helps instill the will to win in the team and fans.

MOUNTIES RETAIN SPIRIT DURING SEASON

The Blue Devil football team met stiff competition in the 1963 season. The team played well despite the season record of two wins, six losses, and one tie. The opener against Peabody was easily won by Mt. Lebanon, by a score of 20-6. In the next seven games, Mt. Lebanon incurred one tie and six defeats, losing to Washington, Wilkinsburg, and Uniontown by close scores. Team spirit never dropped, and the Mounties bounced back to defeat Munhall. Although the squad was handicapped by a lack of experience, the Mounties were determined and spirited throughout the season.



VARSITY FOOTBALL TEAM—ROW 1: N. Beckes, D. Devlin, J. Edgar, R. Casey, J. Kime, J. Maurice, P. Reardon, C. Sawhill, J. Patterson, R. Roscoe, S. Young, P. Kmec. ROW 2: J. Howe, D. Thompson, E. Greenwald, J. Sullivan, B. Eby, B. Furse, G. Kaszycki, J. Clark, R. Olander, B. Etheredge, B.

Stowasser, B. Shannon, F. Buchheit, M. Cosgrove. ROW 3: A. Kmec, A. Boxley, R. Patterson, H. Donaldson, C. Tomb, D. Dent, R. McCune, D. Stechschulte, M. Roberts, P. D'Andries, H. Hawke, T. Peterson, G. Patton.

VARSITY FOOTBALL SCHEDULE

Mt. Lebanon	20	Peabody	6
Mt. Lebanon	0	Westinghouse	13
Mt. Lebanon	7	Trinity	7
Mt. Lebanon	7	Canon-McMillan	17
Mt. Lebanon	13	Washington	14
Mt. Lebanon	6	Wilkinsburg	14
Mt. Lebanon	7	Uniontown	13
Mt. Lebanon	13	Baldwin	27
Mt. Lebanon	21	Munhall	7

Edgar, receiving a handoff from Thompson, prepares to cut around end.



Pat Reardon speeds up the field on a kick-off return.



Jack Edgar pivots to avoid a barrage of Munhall tacklers.

The line waits in anticipation of Thompson's signal.

J.V.'S. TACKLE A ROUGH SEASON



J.V. FOOTBALL TEAM—ROW 1: B. Mohl, B. Morgan, J. Swink, S. Milani, D. Brady, S. Lamont, J. Geist, K. Wentzel, M. Drum, J. Pendleton. ROW 2: J. Cochran, B. Keim, J. Wall, D. Beachler, J. Robinson, D. Elliott, J. Swain, W. Parsons, L. Hawkins. ROW 3: J. Clay, B. Webb, L. Standish, C. Lawler, S. Blackburn, D. Lelonis, W. B. Zanolli, A. Richardson.



Thompson is hit from the blind side in a successful Westinghouse "red dog."



The faces of Coaches Fife and Lampinakos reveal anxiety over an upcoming play.

Cheryl,
Big wishes
in the future,
you are one
of the finest
girls I have
ever known.
Thank you
very much
for the gift
and the poem.
I really
appreciate
your beauty
and your
personality.

Dave '64
(U.S.N.A. '62)



Reardon, Kime, Sawhill and Maurice, Mt. Lebanon's first-string backfield, were important members of the team.



Pushups form a tiresome but vital part of practice on a hot afternoon.

JUNIOR VARSITY FOOTBALL SCHEDULE

Mt. Lebanon	6	Penn Hills	20
Mt. Lebanon	0	Canonsburg	13
Mt. Lebanon	0	Wilkinsburg	0
Mt. Lebanon	0	Washington	34
Mt. Lebanon	0	Trinity	12
Mt. Lebanon	25	Chartiers Valley	25
Mt. Lebanon	6	Bethel	28
Mt. Lebanon	6	Baldwin	7

JUNIOR VARSITY CROSS COUNTRY SCHEDULE

Mt. Lebanon	28	North Allegheny	27
Mt. Lebanon	15	Baldwin	40
Mt. Lebanon	15	Hopewell	40
Mt. Lebanon	20	Connellsville	35
Mt. Lebanon	15	Ambridge	58
		North Hills	67

Central Catholic Invitational	Second place
W.P.I.A.L. Qualifying Meet	First place
W.P.I.A.L. Championship Meet	Second place

As Coach Mollenauer checks his progress, David Koerner approaches the end of a long mile.



J.V. CROSS COUNTRY TEAM—ROW 1: J. McCarthy, P. Theis, J. Hoon, G. Reedy, T. Battaglia, E. Cornelius. ROW 2: M. Sheehy, J. Evans, D. Koerner, D. Hartsough, W. Englehart, E. Lynch, D. McCandless. ROW 3: Coach Toler, K. Little, C. Gleason, R. Lore, J. Headley, P. Budavich, C. Woodson, R. Abele, D. Aitken, J. Russell.



Coach Toler times Jim Harvey, a consistent point winner for Mt. Lebanon.

HARRIERS COMPETE SUCCESSFULLY IN '63

The Mt. Lebanon harriers once more showed their skills in long distance running by accumulating a fine record in cross country this fall. The team's hard training and competent direction under Coach Mollenaar paid off when they won four of their five dual meets and placed second in the quadrangle meet with Butler, Ambridge, and North Hills. Highlights of the season were the Mounty's first place in the Mountaineer Invitational, second place in W.P.I.A.L., and third place in the state. The fine running of John Seymour and Phil Barnes placed them third and sixth respectively in the state meet.

CROSS COUNTRY SCHEDULE

Mt. Lebanon	26	North Allegheny	29
Mt. Lebanon	18	Baldwin	37
Mt. Lebanon	15	Hopewell	40
Mt. Lebanon	31	Connellsville	24
Mt. Lebanon	20	Newcastle	35
Quadrangle Meet			Second Place
Tri-State Track Coaches Meet			Second Place
Mountaineer Invitational			First Place
Central Catholic Invitational			Third Place
W.P.I.A.L. Championship Meet			Second Place
State Meet			Third Place



VARSITY CROSS COUNTRY TEAM—ROW 1: Coach Mollenaar, B. Goodlin, R. Graham, R. Walker, J. Seymour. ROW 2: D. Brown, B. Wolf, J. Harvey, P. Barnes, C. Nason, B. Harvey, R. Oberdacker, B. Schlau, P. Phelps.

MOUNTIES CONTINUE SECTION 4 SUPREMACY

Dailey reaches for two points on a jump shot.



Climaxing a sudden drive, Robinson scores with a lay-up.



VARSITY BASKETBALL SCHEDULE

Mt. Lebanon	72	Westinghouse	35
Mt. Lebanon	85	Wilkinsburg	53
Mt. Lebanon	70	South Hills	61
Mt. Lebanon	47	Shaler	51
Mt. Lebanon	64	Peabody	46
Mt. Lebanon	62	Uniontown	73
Mt. Lebanon	56	Baldwin	52
Mt. Lebanon	91	Canon McMillan	56
Mt. Lebanon	96	Waynesburg	40
Mt. Lebanon	75	Trinity	59
Mt. Lebanon	76	Washington	52
Mt. Lebanon	64	Chartiers Valley	44
Mt. Lebanon	75	Burgettstown	23
Mt. Lebanon	63	Dormont	43
Mt. Lebanon	87	North Allegheny	35
Mt. Lebanon	64	Canon McMillan	33
Mt. Lebanon	96	Waynesburg	55
Mt. Lebanon	72	Trinity	57
Mt. Lebanon	81	Washington	66
Mt. Lebanon	55	Chartiers Valley	44
Mt. Lebanon	87	Burgettstown	36
Mt. Lebanon	48	Dormont	40
W.P.I.A.L. Playoffs			
Mt. Lebanon	42	New Castle	47



VARSITY BASKETBALL TEAM

ROW 1: M. Herald, J. Minneci, T. Couch, J. Seay, R. Hein. ROW 2: Coach Black, S. Robinson, B. Marsh, D. Sherratt, A. Sharkey, C. Lammert, A. Crooke, P. Dailey, and manager Bill McMillan.

The 1964 basketball team lived up to the expectations of the fans and posted an excellent record of 20-3. For the first time in Mounty history, the Blue Devils, under the coaching of Mr. Richard Black, finished with an undefeated record in fourteen games of section competition. Seniors Andy Sharkey and Mort Herald, and junior Scott Robinson led the team in scoring. Along with Sharkey, Sherratt, Lammert and Marsh provided the team with four rough board men. The accurate shooting of senior Dave Hurst proved to be a large factor in the Mounty attack. Mt. Lebanon exhibited finesse and depth by defeating all of their sectional rivals by eight points or more, the closest contest being against Dormont with the score of 48-40.

By winning the section 4-A title for the fourth year in a row, the Mounties earned the chance to play in the W.P.I.A.L. playoffs. After receiving a first round bye, the Mounties met the formidable New Castle Hurricanes in the quarter-final round of the playoff. After a rugged game, the Blue Devils went down to defeat by the score of 47-42, ending one of the best seasons in recent years.



Free from interference, Herald goes up for an additional field-goal.



Quick ball handling by Sharkey puts him in good position for a score.



Watching for an open teammate, Herald maneuvers the ball closer to the basket.



Seay outjumps his opponent on a successful lay-up.



Sherratt stretches on his field goal attempt.



Sharkey dribbles in for a quick score.



Both teams watch anxiously as Robinson attempts a free shot.



Robinson scores on a lay-up to give Mt. Lebanon another two points.

'64 SQUAD RETURNS TO FIELDHOUSE



Sherratt wins the jump as another Section Four battle begins.

J.V. BASKETBALL TEAM

ROW 1: J. Swink, H. Alex, J. Lauterbach, B. Anderson. ROW 2: K. Cafarell, L. Hawkins, J. Helfrich, R. Malkus, J. Geist and Coach Zeedick.



JUNIOR VARSITY BASKETBALL SCHEDULE

Mt. Lebanon	66	Westinghouse	44
Mt. Lebanon	37	Wilksburg	39
Mt. Lebanon	64	South Hills	23
Mt. Lebanon	64	Shaler	58
Mt. Lebanon	57	Peabody	34
Mt. Lebanon	47	Uniontown	75
Mt. Lebanon	55	Baldwin	31
Mt. Lebanon	52	Canon McMillan	24
Mt. Lebanon	85	Waynesburg	19
Mt. Lebanon	41	Trinity	39
Mt. Lebanon	45	Washington	37
Mt. Lebanon	49	Chartiers Valley	31
Mt. Lebanon	70	Burgettstown	32
Mt. Lebanon	26	Dormont	28
Mt. Lebanon	63	North Allegheny	30
Mt. Lebanon	43	Canon McMillan	24
Mt. Lebanon	59	Waynesburg	17
Mt. Lebanon	64	Trinity	51
Mt. Lebanon	55	Washington	44
Mt. Lebanon	42	Chartiers Valley	23
Mt. Lebanon	59	Burgettstown	36
Mt. Lebanon	40	Dormont	36

Hope you will pass in Geometry & C
Andy '66 - 7

SWIMMING TEAM RECORDS WINNING SEASON



Contributing to Mt. Lebanon's successful season were swimming team members and managers. ROW 1: J. Rinehart, B. Oermann, R. Tyus, D. Lucas, K. Brunk. ROW 2: R. Emerson, D. Toucey, B. Rydze, D. McMillan, M. Horowitz, D. Soloman. ROW 3: Coach Grant, J. Law, J. Graf, J. Long, D. Lindsay, J.

Fisher, J. Richmond, Coach Saunders. ROW 4: B. Eganhouse, M. Taylor, M. Crosby, S. McNally, R. Richmond, D. Bates, J. Sigler, M. McCollum, C. Garvey, M. Tierman, L. Hough, L. Van Gelder. ROW 5: R. Hoffman, M. McGarry, M. Smith, T. Pope, and R. Blum.

Mt. Lebanon's 1964 swimming team produced a season record of fifteen wins and one loss in section competition. The team's success resulted from hard work, depth and overall balance. Post season highlights included winning the W.P.I.A.L. Qualifying Meet and placing in the Regional and P.I.A.A. Championship meets. Especially strong events were the butterfly and backstroke, the 200 yard freestyle and medley relays, and the diving competition. Consistent second and third place finishes also contributed to the Mounties' near-perfect season. Those swimmers setting new school records during the year included junior Shaun McNally in the 100 yard backstroke, sophomore Dave Solomon in the 100 yard butterfly, and freshman Dick Rydze in diving. With this showing, the underclassmen helped to push Mt. Lebanon to victory.

Members of the free style relay team congratulate one another after a crucial victory.



SWIMMING SCHEDULE

Mt. Lebanon	60	Gateway	26
Mt. Lebanon	72	Fox Chapel	14
Mt. Lebanon	78	Churchill	8
Mt. Lebanon	62	Butler	24
Mt. Lebanon	78	Tarentum	7
Mt. Lebanon	78	Kiski Area	8
Mt. Lebanon	56	Duquesne	30
Mt. Lebanon	47	Bethel	39
Mt. Lebanon	58	West Mifflin North	30
Mt. Lebanon	74	Munhall	12
Mt. Lebanon	74	Clairton	12
Mt. Lebanon	62	Duquesne	24
Mt. Lebanon	37	Bethel	49
Mt. Lebanon	59	West Mifflin North	27
Mt. Lebanon	68	Munhall	17
Mt. Lebanon	67	Clairton	19
Mt. Lebanon	42	Bethel (swim off)	44
Grove City Relays			Fourth
W.P.I.A.L. Qualifying Meet			First
Western Regional Championship			Third
State Championship (PIAA)			Ninth

Coach Saunders and two team members check meet results with student manager Kip Brunk.



McCollum reaches for extra distance on the start.



Toucey waits for the announcement of the official results.



Chaos follows a victory over the defending W.P.I.A.L. champion, Bethel.

HIGH SCORING LEADS MOUNTIES TO VICTORY

With a fast start, Pope maintains a lead in the free style relay.

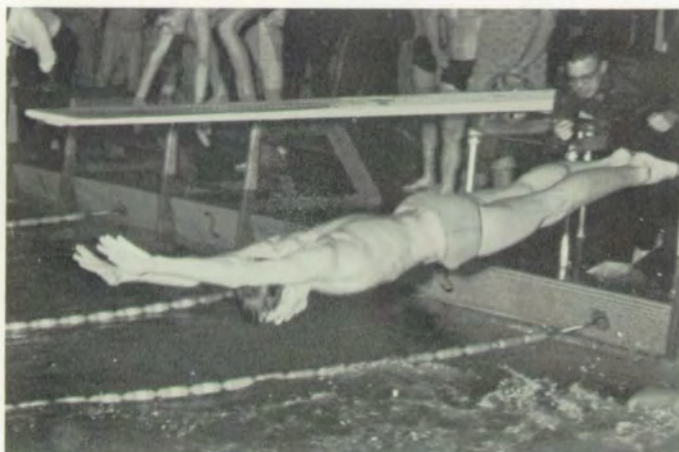

Solomon and Brueggemann anxiously await the crack of the starting gun.



Team captains Dick Lindsay and Don Toucey confer with their coaches about a coming meet.

Freshman Dick Rydze presents a study in diving technique.



Bob Rydze exhibits his point winning form to a capacity crowd.



Mark Smith tucks during a back somersault.



Bob Rydze attempts his front pike during a close meet.

LEBO MATMEN RETAIN SECTION 1 CROWN

After a slow start, the Mounty matmen gained momentum and wrestled to a season's record of 10 wins and 4 losses. Led by team captain Dave Lambillotte and junior Mike Gudiness, the grapplers combined efforts to win ten matches in a row. In the W.P.I.A.L. tournament the Mounties captured team honors in Section 1, defeating the nearest contender by 14 points. The Blue Devils displayed their agility and power by totalling a team score of 43 points. The Junior Varsity matmen also posted a fine season's record, with 10 wins and 2 defeats. With this season the 1964 Mounty wrestling team lived up to the high standards set by past teams.

*Cheryl
You are probably the
best all around girl in
tenth grade. Stay as
nice as you are.
Chuck*



Jack Evans scores another pin for Mt. Lebanon.



VARSITY WRESTLING TEAM

ROW 1: C. Huettner, B. McGregor, B. Lieberman, B. Melrose, F. Koerner, D. Bauer, J. Evans, P. Lawler, B. Souder, D. Lambillotte. ROW 2: Coach Jones, C. Haight, B. Ellison, B. Wray, C. Goldberg, G. Kaszycki, D. Nelson, J. Davis, B. Bennett, J. Sullivan, M. Gudiness, B. Etheridge, B. Stern, T. Phillips, Coach Lamprinakos.

VARSITY WRESTLING SCHEDULE

Mt. Lebanon	22	Carnegie	25
Mt. Lebanon	19	Waynesburg	25
Mt. Lebanon	17	Trinity	30
Mt. Lebanon	32	Washington	11
Mt. Lebanon	31	Peters Township	15
Mt. Lebanon	39	Chartiers Valley	8
Mt. Lebanon	38	Dormont	7
Mt. Lebanon	30	Shaler	19
Mt. Lebanon	46	West Allegheny	5
Mt. Lebanon	34	North Allegheny	9
Mt. Lebanon	34	Baldwin	19
Mt. Lebanon	37	North Hills	12
Mt. Lebanon	43	New Castle	14
Mt. Lebanon	14	Canon McMillan	26
W.P.I.A.L. Section Tournament			First

J.V. WRESTLING TEAM

ROW 1: M. Collins, J. Eckenrode, T. Aberant, B. Ramsey, D. Lewis, J. McCarty, J. Robinson, B. Bronson, R. Bailey. ROW 2: Coach Jones, A. Tucci, R. Vockel, S. Lamont, M. Poel, P. D'Andries, S. Caulkins, J. Felder, B. Zanolli, J. Pendleton, B. Offutt, D. Devlin, Coach Lamprinakos.



Paul Lawler prepares to tie up with his opponent.

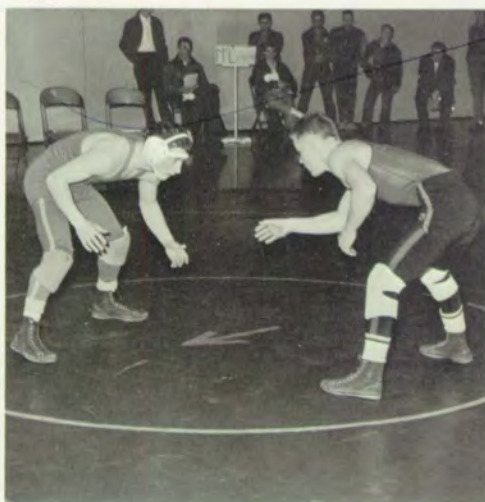

Undefeated in section competition, Mike Gudiness plans his escape.

Barry Souder sits out and struggles for the advantage.

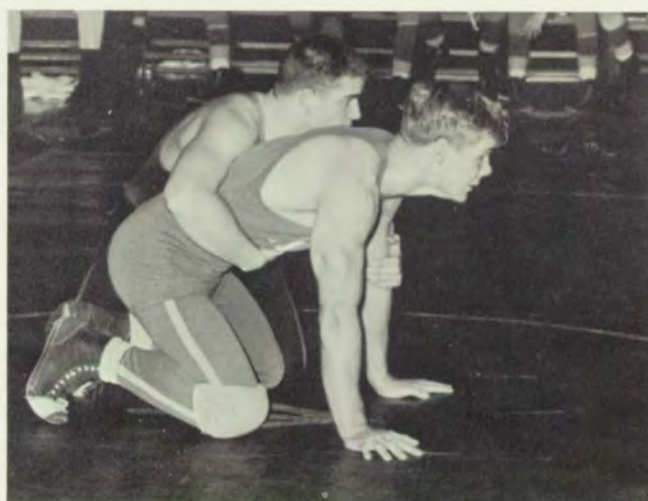
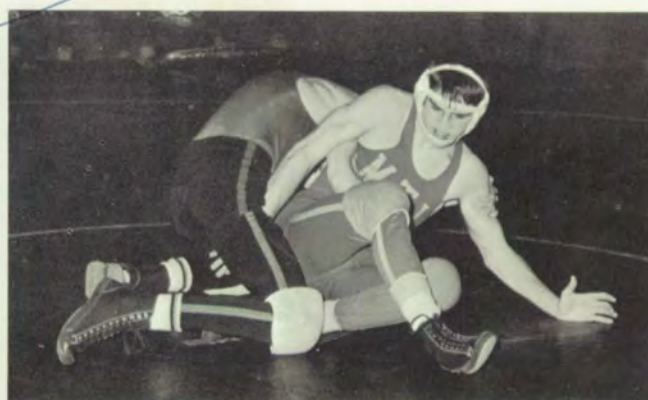

JUNIOR VARSITY WRESTLING SCHEDULE

Mt. Lebanon	28	Carnegie	4
Mt. Lebanon	18	Waynesburg	24
Mt. Lebanon	25	Trinity	21
Mt. Lebanon	19	Washington	6
Mt. Lebanon	28	Chartiers Valley	11
Mt. Lebanon	23	Peters Township	3
Mt. Lebanon	39	Dormont	13
Mt. Lebanon	37	Shaler	9
Mt. Lebanon	31	North Allegheny	2
Mt. Lebanon	27	Baldwin	14
Mt. Lebanon	36	New Castle	7
Mt. Lebanon	5	Canon McMillan	19

C Leryl,
Maybe next year I'll be
over there. Stay as beautiful
as you are + maybe some
"day" I'll go with you.
Love,
Joe

GYMNASTS DEVELOP COORDINATED SKILLS

Co-captains Mike Flick and Chris Miller led Coach Pagnanelli's 1964 gymnastics team in scoring. Mike worked on the parallel bars, the free exercise and the vaulting events, while Chris specialized in the still rings and side horse. Also contributing to the team were Tom Snyder and Bob Griscom on the high bar, and Larry Max and Bill Buehrig on the still rings. Despite their 0 and 6 record, the Mounties responded vigorously to the competition which helped to strengthen the team for future meets.



Captain Chris Miller exhibits his outstanding skill as he executes an Olympic Cross.

Members of the Gymnastics Team were: ROW 1: H. Hawke, E. Taylor, J. Schweinsberg, P. Ginther, J. White, L. Moore, B. Buehrig. ROW 2: P. Sorg, C. Lefler, C. Miller, B. Ritch, V. Davis, D. Jamison, B. Griscom, J. Martin, T. Tallon, M. Kanerek, J. Kleffman, J. Russel, Coach Pagnanelli. ROW 3: J. Lefler, L. Max, M. Flick.

GYMNASTICS SCHEDULE

Mt. Lebanon	47	Bellmar	49
Mt. Lebanon	45½	West Mifflin South	50½
Mt. Lebanon	43	Penn Hills	53
Mt. Lebanon	26	Butler	70
Mt. Lebanon	43½	West Mifflin South	52½
Mt. Lebanon	38	Penn Hills	58
Penn State Scholastic Meet			Eighth

Captain Mike Flick, a consistent point winner, performs on the parallel bars.



RIFLE TEAM DISPLAYS ACCURACY

RIFLE SCHEDULE

Mt. Lebanon	500	Bethel	496
Mt. Lebanon	793	Munhall	795
Mt. Lebanon	494	Coraopolis	493
Mt. Lebanon	500	Dormont	485
Mt. Lebanon	498	Bethel	491
Mt. Lebanon	499	Munhall	500
Mt. Lebanon	500	Coraopolis	493
Mt. Lebanon	500	Dormont	488



Jo Ann Whiteman displays her target of bulls-eyes.



Members of the Rifle Team were: ROW 1: S. Gudiness, S. Coleman, J. Whiteman, L. Read, P. Flemm, B. Goodwin, M. Mamula, B. Bach. ROW 2: Coach Neal, S. Harris, B. Jones, M. Fitzgerald, S. Leathers, D. Studley, D. Bodnar, G. Gerhold, M. Read, G. Edgar, C. Oelschlager.

Under Coach Neal's supervision, the '64 Mounty rifle team compiled a season record of 6 wins and 2 defeats. The successful season was the result of the consistent high scoring by the varsity team. State champion, Munhall, a new-comer to Mt. Lebanon's section, provided the only close competition for the riflemen. Those shooters with top scores for this season included Paul Flemm, Sue Gudiness, Sue Coleman, Linda Read, and Bobbie Goodwin.

Sharpshooter Bobbi Goodwin takes careful aim for another perfect score.



MOUNTIES TAKE HONORS IN FIFTEEN MEETS

A determined Stevens tenses to throw the javelin.



Henderson catches up to a fast-moving opponent.



Lemster successfully clears the 12'3" mark to increase Mt. Lebanon's lead.



VARSITY TRACK SCHEDULE

Mt. Lebanon	58	Butler	46
Mt. Lebanon	77	Johnstown	50
Mt. Lebanon	90	North Allegheny	37
Mt. Lebanon	89½	Washington	47
		Canon-McMillan	24½
Mt. Lebanon	81	Shaler	56
		Quaker Valley	24
Mt. Lebanon	70	Penn Hills	84
Mt. Lebanon	79	McKeesport	48
Mt. Lebanon	80½	Baldwin	46½
Mt. Lebanon	122	Hopewell	14
Tri-State Coaches Indoor Meet (First)			
Tri-State Coaches Outdoor (First)			
Canon-McMillan Relays (First)			
W.P.I.A.L. Relays (Third)			
Mt. Lebanon Invitational (Second)			
Allegheny County Championship Meet (Fourth)			
W.P.I.A.L. Championship Meet (Fifth)			



Mounty runners set a fast pace to dominate the mile run.

The Mounty track team ran through another successful season in 1963, winning all but one of their nine dual and triangular meets and placing first in three championship tournaments. The single loss to Penn Hills ended a 140 meet winning streak which began in 1944. This series of wins is the longest string of victories in the nation's history of track.

Tom Giordano, described by Mr. Mollenauer as "the best distance runner in our school's history," broke the school mile record twice and received national ranking for his 4:20.6 mile. Dev Lemster brought home the W.P.I.A.L. championship in pole vaulting. A sure winner in 1964 is Dennis Larabee, whose 1963 discus throw of 173' 7" broke another school record.

After ending a record breaking series of wins this year, the Mounty team plans to start a new and longer list of consecutive victories in 1964.



Anderson's powerful take-off helps him reach the 22' mark.

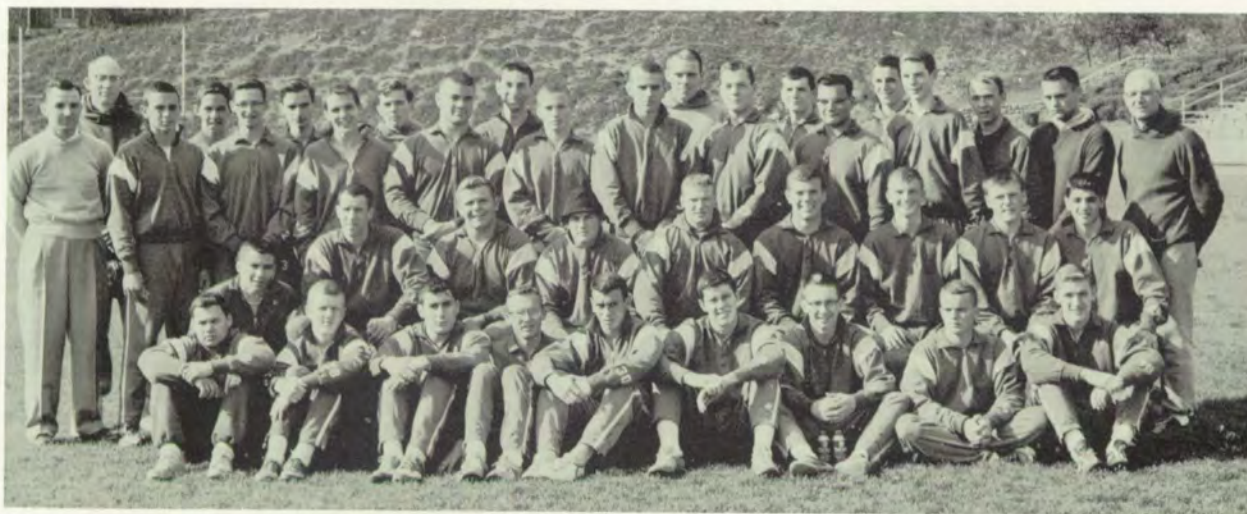

VARSITY TRACK TEAM—ROW 1: C. Schenck, B. Smith, T. Giordano, A. Pelletier, D. Seymour, D. Maue, D. Lemster, G. Springer, J. Seay. ROW 2: S. Henderson, S. Crane, D. Larabee, T. Snaith, J. Edgar, T. Perry, B. Hartsough, G. Beck, J. Minneci. ROW 3: Coach John

Wagner, J. Seymour, D. Aitken, B. Armen, F. Jones, B. Anderson, J. Miller, D. Teller, B. Austin, J. Harvey, J. Headley, K. Will, Coach Don Mollenauer. ROW 4: Coach David Batchelor, D. Graham, R. Oberdacker, J. Stevens, F. Shor, D. Somogyi, C. Gabell, B. Harvey.



JUNIOR VARSITY TRACK TEAM—ROW 1: C. Woodson, R. Simpson, C. Gleeson, E. Peterson, J. Russell, R. Richmond, D. Dashiell, R. Loeslein. ROW 2: G. Jones, M. Sheehy, R. Martin, A. Rappaport, R. Roscoe, I. Kalson, E. Lynch, D. Goodlin, E. Greenwald, D.

Kirsopp, E. Simon. ROW 3: J. Headley, B. Niebaum, R. Grace, J. Jacobson, M. Grance, G. Bedo, T. Werlinich, D. Lambillotte, P. Critelli, J. Brennen, R. Connell, B. Skarada, B. Fassett, Coach Richard Jones.

JUNIOR VARSITY TRACK SCHEDULE

Mt. Lebanon	103	Canon-McMillan	24
Mt. Lebanon	77	Penn Hills	77
Mt. Lebanon	100	Quaker Valley	26
Mt. Lebanon	109	Avella Valley	18
Mt. Lebanon	110	McKeesport	17
Mt. Lebanon	61	Montour Valley	66



Bob Downing uses a Texas roll to clear the bar.

Larabee makes another record-breaking discus throw.



JUNIOR VARSITY SHARES SUCCESS WITH VARSITY



Anchorman Don Seymour carries the baton for another Mt. Lebanon victory.



Armen begins the last leg of a difficult relay race.



Tom Perry works on his specialty—the shot-put.

BASEBALL TEAM BREAKS EVEN

During the 1963 season, the Mounty baseball team compiled a record of six wins and six defeats. Coach Clark hopes to build a stronger '64 team around junior Andy Sharkey who, with senior Hal Morgans, led the pitching staff in support of fine team batting and fielding efforts. Despite the inevitable handicap of losing ten valuable seniors, team success in '64 may be insured by a promising crop of sophomores.



Robinson slides to avoid the tag.

Morgans connects for a home run.



Manesiotis chugs into third after hammering a triple.



VARSITY BASEBALL TEAM—ROW 1: B. Brownlee, D. Cumming, J. Clay, T. Harris, G. Manesiotis, J. Sunner, B. Leety, P. Walsh. ROW 2: T. Hearn, P. Reardon, R. Patterson, H. Morgans, G. Collins, B. Schlau, E. Robinson, D. Brown. ROW 3: Coach Mercer Clark, C. Tomb, A. Sharkey, B. Bruu, C. Baldacci, B. Radasky, S. Doege, Coach Stephen Formento.

BASEBALL SCHEDULE

Mt. Lebanon	4	Crafton	2
Mt. Lebanon	1	Wilkinsburg	3
Mt. Lebanon	11	Snowden	0
Mt. Lebanon	2	Bethel	3
Mt. Lebanon	0	Thomas Jefferson	2
Mt. Lebanon	5	Chartiers Valley	2
Mt. Lebanon	2	Upper St. Clair	4
Mt. Lebanon	8	Snowden	0
Mt. Lebanon	8	Bethel	2
Mt. Lebanon	3	Thomas Jefferson	4
Mt. Lebanon	5	Chartiers Valley	8
Mt. Lebanon	7	Upper St. Clair	1

GOLFERS COMPLETE NEAR-PERFECT SEASON



Seiferth attempts a difficult shot from the trap to the green.



Williams shows the concentration necessary for an accurate putt.

Hard driving and accurate putting brought the 1963 Mounty golfers a fine record of nine wins, two losses. Only Upper St. Clair, the eventual winner of the W.P.I.A.L. title, beat Mount Lebanon, edging the Mounties twice by a narrow margin. With ten of the eleven team members returning, Coach Fife expects another excellent showing in 1964.

GOLF SCHEDULE

Mt. Lebanon	13½	Bethel	2½
Mt. Lebanon	13½	Chartiers Valley	2½
Mt. Lebanon	14	Montour	2
Mt. Lebanon	7½	Upper St. Clair	8½
Mt. Lebanon	11	Brentwood	5
Mt. Lebanon	13	Chartiers Valley	3
Mt. Lebanon	16	Bethel	0
Mt. Lebanon	13½	Montour	2½
Mt. Lebanon	8½	Upper St. Clair	7½
Mt. Lebanon	16	Brentwood	0
<i>Sectional Playoff</i>			
Mt. Lebanon	7	Upper St. Clair	9



VARSITY GOLF TEAM—ROW 1: D. Lucas, J. Couser, T. Hart, J. Williams. ROW 2: C. Kenrick, A. Krudener, B. Seiferth, B. Hubbard, R. Walker.

MOUNTY NETMEN REACH W.P.I.A.L. FINALS



Campbell's face reveals tension as he makes an important shot.

Coached by Mr. Victor M. Doak, the 1963 tennis team turned in its second perfect season. Led by three-time W.P.I.-A.L. champion Jack Waltz, Mt. Lebanon remained undefeated in league competition with a 13-0 record. Senior lettermen Chuck Koepke and John Campbell highlighted the Mounty season. Sophomore lettermen Glenn Carter and Lee Herrington and juniors Martin Dundics and Bill McMillan also contributed to the team's success. This combination of talent produced an outstanding Mounty year.

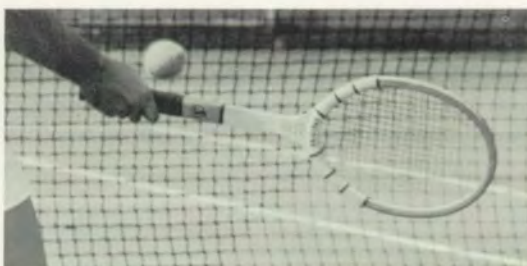

A tight grip brought Mt. Lebanon victory.

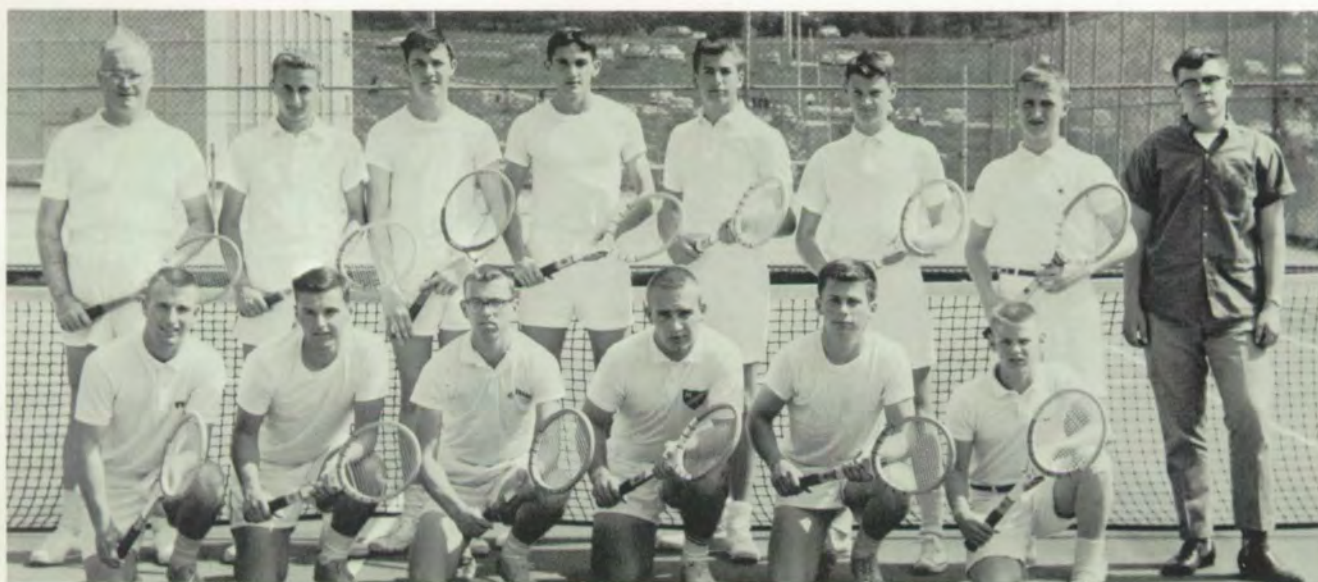

TENNIS TEAM—ROW 1: J. Waltz, C. McCarthy, G. Carter, J. Woodrick, S. Gordy, D. McMillan. ROW 2: Coach Victor Doak, M. Dundics, J. Campbell, C. Koepke, L. Herrington, B. McMillan, J. Martin, J. Fassett.

Dundies follows the flight of his backhand.

Herrington returns the ball with a smashing forehand.



Waltz combines coordination and accuracy to return the ball.

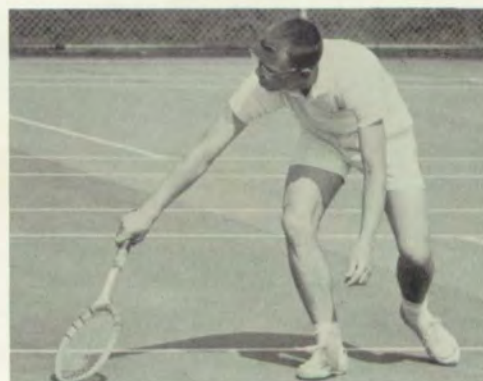

Carter displays his backhand technique.

TENNIS SCHEDULE

Mt. Lebanon	5	California	0
Mt. Lebanon	5	Wilkinsburg	0
Mt. Lebanon	12	Crafton	0
Mt. Lebanon	10	Bethel	0
Mt. Lebanon	8	Shadyside Academy	1
Mt. Lebanon	5	Carnegie	0
Mt. Lebanon	5	Dormont	0
Mt. Lebanon	5	Fort Cherry	0
Mt. Lebanon	7	Bethel	0
Mt. Lebanon	5	Crafton	0
Mt. Lebanon	6	Carnegie	1
Mt. Lebanon	6	Dormont	0
Mt. Lebanon	5	Fort Cherry	0
<i>W.P.I.A.L. Semi-Finals</i>			
Mt. Lebanon	5	California	0
<i>Finals</i>			
Mt. Lebanon	2	Beaver Falls	3

A myriad of essential duties keeps the managers of the varsity teams busy. The tabulation of team and individual records takes up a large part of their time. One task of the swimming managers is to announce results at the swimming meets. The basketball and wrestling managers are responsible for maintaining equipment and handling medical supplies. Without these constant efforts put forth by our managers, team sports could not function smoothly.



Keeping baseball equipment in top condition is an important duty of team managers Tom Hearn and Russell Steffey.

Ober Tyus and Kip Brunk, swimming team managers, bring out kickboards in preparation for practice.



Bill McMillan and Dave Staplin, basketball managers, tabulate individual and team records.

MANAGERS ORGANIZE TEAM PRACTICE



Wrestling manager Tom Philips keeps his medical kit handy at all games.



Football managers Bruce Rowland, Tom Lamberton and Paul Lawler maintain the equipment and uniforms of the gridgers.



Basketball manager Dave Staplin aids the varsity team during a pre-game warm-up.

G.A.A. CREATES INTEREST IN GIRLS' SPORTS



Leaders' Club members supervise the girls' extracurricular athletic program. ROW 1: Mary Sue Parke, Ann English, Janet Clark, Nancy Kirkley, Betsy Booth, Jane Bourne, Janie Walsh, Diane Aitken. ROW 2: Nancy Steele, Marian Hough, Janet Taylor, Nancy Tamplin, Sandy Clinton, Corinne Oelschlager, Carol Mayberry, Mary Birmingham. ROW 3: Nancy Olszewski, Chris Comstock, Sally Fields, Marcy Wertz, Betty Bixler, Judy Kerr, June Wilson.



Through many stimulating social and athletic events, members of the Girls Athletic Association learn the importance of cooperation, sportsmanship, and leadership. In addition to forming new friends, participants may earn recognition by being chosen as a member of the Leaders' Club. The wide variety of G.A.A. sports activities ranges from touch football and volleyball to swimming and field hockey, giving girls a chance to enjoy athletics from September to June.

Leaping, a G.A.A. member nudges ball into setup position.



A player strains to gain points for his homeroom volleyball team.



Calisthenics constitute an integral part of the G.A.A. program.



Referee Judy Kerr signals a point for the serving team.





*under
classmen*

SOPHOMORES STRIVE FOR FUTURE SUCCESS

Once they had mastered the polar nomenclature of the stairs and the numerical shorthand of the IBM-made schedules, the versatile sophomores easily adapted to the high school routine. They delved eagerly into all phases of high school life from spirited class discussion to enthusiastic cheering for the basketball team. Having mastered the routine and ritual by the end of their sophomore year, the tenth graders began to see their education in the larger context of college and career.



A display of student art work attracts the attention of a passing sophomore.

*Cheryl,
to one of
the prebest girls
in the sophomore
class - don't
wait until this
time in your
years - Julie
and
Luck,
Don
1966*



10-1 DR. ANDERSON

ROW 1: A. Sutton, D. Davis, L. Harvey, P. McHugh. ROW 2: J. Sanders, J. Endean, P. Holtzman, K. Knutsen, B. Fox, W. Hobgood, A. Caughey, M. Sgro. ROW 3: J. Fisher, S. Peterson, P. Egal, L. Fleming, E. Vietorisz, M. Miller, M. Segvic. ROW 4: C. Shenkle, J. Lackovich, P. Jackson, B. Blansett, J. Ballantyne, S. Milani. ROW 5: B. Wells, D. Lacock, F. Willison, B. Palin, B. Mancini, L. Griffin.



10-2 MR. WHIPKEY

ROW 1: J. Smith, M. Somogyi, C. Crane, C. Bollinger, S. Rucker, N. Campbell, G. Couch. ROW 2: J. Street, J. Gilligan, L. Solenday, B. Nickeson, V. Murphy, M. Disque, D. Feliciano, B. Shope, S. Lewine, A. Williams. ROW 3: J. Gaynor, J. Thomas, B. Lammert, J. Stein, B. Altman, D. Sauer, B. Bruun, J. Biggs, F. Peal, J. Cunningham, R. Messersmith, E. Cornelius, M. Worley.

10-3 MR. FELICH

ROW 1: P. Gottesman, L. Cort, P. Strauss, M. Schreiner, A. Cromer. ROW 2: B. Davis, J. Offutt, A. Gordon, P. Levine, L. Newton. ROW 3: D. Harmon, D. Solomon, S. Dorrance, S. Snyder, K. Joseph, M. Harris, M. Resnick. ROW 4: J. Lichter, S. Casey, J. Brandimarte, L. Denholm, L. Simon, R. Wyatt. ROW 5: W. Nestor, L. Hawkins, P. Sullivan, A. Shupe, S. Gallo, K. Hastings.



10-4 MR. RAINES

ROW 1: C. Schnure, E. Mangieri, M. Helbling, S. Johnson, B. Broshar, L. Lewis, M. Helm, B. Brown, J. Eckenrode. ROW 2: W. Glassford, R. Vockel, D. Hepner, B. Layton, B. Sneathen, M. Eiben, S. Haight, R. Frisch, D. Krasinski. ROW 3: J. McRichie, W. Parsons, B. Wilson, W. Goodberlet, F. Gabig, R. Gangloff, R. Keith, W. Fulton, P. Kmec, E. Kenney.





10-5 MR. McCANN

ROW 1: M. Griffith, L. Koerner, N. Morris, K. Hamilton. ROW 2: C. Katryck, L. Longnecker, V. Gemeinhardt, J. Kraus. ROW 3: T. Patrinos, M. Lamison, S. Jenkins, A. London, R. McCollum. ROW 4: J. Hoon, T. Kennedy, R. Lohman, B. Dishong, J. Bogman. ROW 5: N. Shor, C. Leaver, J. Thompson, A. Knapp. ROW 6: D. Crouch, W. Fox, M. Rowles, D. Hartsough. ROW 7: W. Murphy, J. Marlowe, B. Grace, J. Dragonas.



Sophomores work for insight and fluency to answer challenging questions.



10-6 MISS SIPE

ROW 1: M. Manwaring, J. McEachran, J. Schroeder, L. Dinker, L. Wright, M. Spiegel, B. Felt. ROW 2: N. Chavern, J. Rosecrans, G. Schwartz, L. Lawrence, S. Barber, M. Tomb, E. Andrews. ROW 3: W. Davies, D. Beneditti, P. Johnson, R. Hall, D. Bauer, D. Kerr, L. Klein. ROW 4: D. McCandless, G. Arnold, R. Diachok, D. March, M. Mateer, B. Rovegno, R. Fidler.



10-7 MR. LEIPER

ROW 1: R. Meyer, N. Gustafson, D. Brady, N. Jones, J. Wright, G. Edgar, S. Melrose, C. Marley, H. Hindmarsh, A. MacIver, L. Wilson. ROW 2: M. Papay, G. Heid, A. Smith, M. Kleinman, W. Teach, B. Tarr, S. Oakley, M. Mamula, J. Roche, M. Bell. ROW 3: R. Redmond, K. Standish, M. Dunn, R. Rogers, P. Duchene, S. Lamont, S. Weinstein, D. Jensen, D. Werner, J. Dragonas, B. Morgans, J. Geist.



10-8 MR. OESTERICH

ROW 1: G. Lowry, C. Prosser, S. Quinn, S. Wagner. ROW 2: J. Laughlin, K. Leonard, C. Crain, S. Weiss. ROW 3: C. Henze, J. Kunkle, L. Hileman, Sue Witt. ROW 4: G. Heid, D. Cheetham, E. Neely, C. Klein. ROW 5: D. Lather, M. Wholehan, B. Haus, H. Alex. ROW 6: T. Conley, G. Reedy, R. Duncombe, N. Myers, C. Brenner, D. Beachler.



10-9 MR. MATHIAS

ROW 1: L. Osgood, C. Tropp, P. Rubenstein, M. Brunner. ROW 2: K. Johnson, S. Law, C. Brown, L. Sabettei. ROW 3: E. Cope, J. Reardon, D. McDonald, J. Lohse. ROW 4: D. Keefer, S. Devlin, P. Willen, C. Burkhart. ROW 5: J. Evans, B. Bronson, D. Richtar, M. Horowitz. ROW 6: E. Singer, D. Hurwitz, B. Brueggmann, B. Keim. ROW 7: E. Wilmot, C. Goldberg, L. Moore, C. Nicholas.



Students' faces reflect the last minute tension of a basketball game.

Cheryl,
Good luck
Cool picture, huh
stay as sweet as
you are. Have
fun at the prom.
Remember the
year of mono +
measles
Love ya
Devon

TO Cheryl,
The tuffest
sophomore girl.
(next to me) Hk Hk.
No I'm serious. Always
stay as tuff as you
are. GOODLUCK!
RNA
Marti
Yay
'66!

Conscientious students seize a spare moment to scan their next day's chemistry.

10-10 MR. PAGNANELLI

ROW 1: J. Reed, L. Artinger, B. Shindell, D. Hixenbaugh, B. Cary.
ROW 2: R. Harris, A. Atsalis, E. Marian, L. Hager, J. Graves, S. Beachley, C. Davis, M. Stone, P. Manning, E. McCullough, S. Bragdon.
ROW 3: B. Glascock, J. Gregory, M. D'Andries, R. Woodhouse, C. Perryman, C. Crothers, T. Windfelder, L. Denlinger, M. Brown, B. Sparks, J. Bartlett, S. Koopman, R. Wolfe, B. Mayberry, H. Morrow.



10-12 MR. KERR

ROW 1: G. Smyth, S. Mercer, M. Morrison, C. Barrett, A. Pruitt, P. Wilson, B. Frysinger, M. Pierce, S. Orth. ROW 2: B. McGinnis, E. Gabell, K. Kernan, M. Dunn, B. Rich, A. Nemann, M. Shoenberge, B. Appel, L. Rector. ROW 3: J. Campbell, S. Davies, B. Bern, B. Eganhouse, B. Stangl, R. Martin, D. Hein, J. Bailey, G. Lauderbaugh, S. Robertson, R. Kirkley.

10-11 MR. DOAK

ROW 1: S. Himes, B. Wood, D. Ronksley. ROW 2: C. Fife, M. O'Hara, N. Collins. ROW 3: M. McLellan, M. Vetter, B. Wilson. ROW 4: L. Birtig, M. Read, S. Hamilton. ROW 5: J. Williamson, D. Frick. ROW 6: J. Cardello, P. Nicholson, R. Smith. ROW 7: B. Rowland, F. Wesley. ROW 8: T. Teller, R. Harding, T. Clayton. ROW 9: D. Whipple, J. Wilson, J. Felder, C. Cox. ROW 10: K. Stroup.

10-13 MISS ZAKRAJSEK
 ROW 1: E. Bradfield, S. Lacheid, P. Jacobs, J. Stetter. ROW 2: R. Jones, N. Ringham, M. Caplan. ROW 3: B. Forgash, J. Austin, N. Nowe. ROW 4: M. Perez, M. Dixon, J. Lee, L. Rosenberg. ROW 5: M. Krass, C. Markgraf, J. Orr. ROW 6: R. Leonard, J. Hammerschlag, J. Swain, M. Waltz. ROW 7: D. Whipkey, C. Fischer, R. Martin, D. Thompson.



SOPHOMORES SHARE RESPONSIBILITIES AND REWARDS



10-14 MRS. BAILEY
 ROW 1: J. Day, L. Hurst, R. Fiumara. ROW 2: J. Coblentz, M. Harkins, P. Cosgrove, C. Schroeder. ROW 3: D. McKeithan, N. Bennett, S. Labovitz. ROW 4: J. Gillilan, D. Hubble, P. VanBuskirk, L. Robinson. ROW 5: R. Laros, G. Yee, B. McGregor. ROW 6: D. Jones, C. Viviano, D. Elliott, T. Aberant. ROW 7: D. McGeary, B. Ramsey, D. Bates. ROW 8: D. Lelonis, R. Graner, J. Mansfield.



10-15 MR. KLINE
 ROW 1: S. Gudiness, T. Otis, P. Fluke, J. Kunic, N. D'Alessandro, J. Shannon. ROW 2: C. Machajewski, C. Grosso, J. Kaminsky, M. Morris, C. Pence, S. Leathers, M. Brunner, E. Morgan. ROW 3: G. Andamasaris, T. Hauser, C. Smith, S. Lynn, J. Law, D. Meury, J. Stock, S. Hanke, D. Pittman, D. Fink. ROW 4: R. Larson, M. Crosbie, M. Bonaros, Z. Zsigmond, B. Heath, G. Stein, P. Ferson.

10-16 MISS ROEGGE

ROW 1: B. Moses, F. Kimel, A. Ginder, J. Spiegel, C. McGrane. ROW 2: J. Endean, B. Healey, R. Dan, N. Focer, C. Cochen. ROW 3: C. Reynolds, C. Scarlett, S. Schneider, S. Sweitzer, B. Seidelman. ROW 4: K. Campbell, D. Nestor, K. Wentzel, D. Nicholas. ROW 5: B. Todd, K. Rogers, T. Sturdy, J. Good. ROW 6: G. Tinsley, J. Sullivan, C. Eby, D. Koerner, B. McCune.

The selection of proper school attire provides a favorite extra-curricular activity for sophomores.



10-17 MR. CAMPBELL

ROW 1: L. Vidmer, J. Tazza, S. Calkins, B. Charnell. ROW 2: H. Watson, J. Sutherland, S. Dorn, S. Gleeson, R. Klos, D. Ivol. ROW 3: R. Challinor, P. Koetting, D. Lemster, B. Minnotte, D. Montgomery, N. Novak, D. O'Brien. ROW 4: L. Whitaker, B. Peters, C. Clement, J. Richmond, P. Richtar, L. Rowswell, D. Schroeder. ROW 5: R. Cline, D. Teodori, D. Thomas, B. Arthurs, T. Stitt, M. Tilbrook, T. Tucci.



10-18 MR. MASCETTA

ROW 1: S. Paulus, S. Connelly, B. Bartley, V. Dunbar. ROW 2: A. Briner, B. Smith, M. Young, H. Lenz. ROW 3: M. Houtson, M. Doren, A. Levell, E. Hough. ROW 4: H. Sopoouer, P. Donoghue, B. Schneider, J. Britten. ROW 5: R. Fair, J. Lauterbach, D. Lewis, T. Webster. ROW 6: D. Mann, B. Chandlee, K. Thompson, R. Crofford. ROW 7: B. Anderson, T. Auer, J. Watchorn, S. Harvey, T. Kricos.

*Cheryl
Good luck -
remembers this
class*

Saf

The poise and spirit of the junior varsity cheerleaders exemplify the sophomores' contribution to the school.



Sophomores missing from homeroom pictures: ROW 1: R. Barclay, P. Hohenbrink, E. Vogel, D. Shoemaker, S. Marsden. ROW 2: N. Friesel, J. Schroeder, K. Mullin, D. Rodenbaugh. ROW 3: C. Moran, L. Dillinger, K. Atkins, D. Ronksley. ROW 4: J. Berwanger, J. Coghill, D. Herrington, J. Animus, S. Harvey, S. Hartwig. ROW 5: J. Moore, R. Abele, M. Wood, J. Hartsough, D. Boyer. ROW 6: R. Dyer, V. Minnotte, T. Remington, B. Criswell. ROW 7: G. Hinchliffe, B. Brower, J. Walney, J. Crump, L. Ardey.



10-19 MISS WOODY

ROW 1: J. Robinson, W. Saul, W. Patton, A. Watson. ROW 2: H. Wells, L. Morander, G. Hill, T. Tewell. ROW 3: K. Fortwangler, C. Crawford, B. Murray, J. Cameron. ROW 4: B. Moreland, J. Weidl, C. Brosso, M. McGarry. ROW 5: C. Daniel, S. Lenhart, L. Brown, S. Farmer. ROW 6: J. Bosley, B. Weppner, M. Burck, R. Wisniansky. ROW 7: J. Eisenbeis, J. Burrell, M. Klein, C. Avery. ROW 8: J. Brandimarte, R. Olson.

PARTICIPATION KEYNOTES JUNIOR YEAR

11-1 MISS McCLURE

ROW 1: J. Smyth, J. Gallagher, L. Krutzsch, J. Hawkins, K. Peresman, B. Cobb, F. John, M. Hampson, C. Maleck, P. Hussing, J. Hinkle, C. Healy. ROW 2: M. Brown, M. Pischke, T. Birris, J. Petrelli, E. Gosnell, E. Peterson, B. Rubenstein, G. Jones, C. Evans, J. Bell, R. Roscoe.



Already initiated into the complexities of high school, the junior class continued to pursue scholastic and extra-curricular achievement in 1964. Exhibiting exuberant class spirit, looking forward to College Boards, solving sets of equations in three unknowns, the juniors acted as contributing members of the student body. Their second year of high school afforded the junior class members further opportunities to form new friendships, and to learn more about themselves, their studies, and their responsibilities.



11-2 MRS. KISTNER

ROW 1: E. Silver, D. Aitken, M. Wilson, S. Hunter. ROW 2: P. Peterson, S. Stewart, J. Schoedel, M. Meis. ROW 3: L. Dailey, N. Bayers, S. Weber, P. Walsh. ROW 4: G. Gail, C. Silhavy, E. Myers. ROW 5: M. Duncombe, J. Robb, D. Compel. ROW 6: L. Cumberledge, D. Day, T. Boak.



11-3 MRS. FURLONG

ROW 1: J. McMillan, D. Wihoff, P. Gaddis, C. Taylor, A. English, C. Fink. ROW 2: M. Coho, K. Deemer, R. Gessler, N. Steele, G. Froelich, J. Smiley, B. Kiehn. ROW 3: C. Appelbe, D. Thompson, T. Martini, S. Gallagher, C. Schiffhauer, T. Tallon, D. Hudson. ROW 4: J. McClain, J. Minneci, D. Ham, H. Thomas, R. Brown, H. Rideout, J. Wall.

11-4 MR. SHAFFER

ROW 1: D. Kraus, S. Miller, L. Rubin, G. Sandburg, T. Michaud, C. Koynok, S. Work.
ROW 2: P. Patterson, S. Wiant, J. Tischbein, D. Deck, P. Early, P. O'Brien, C. Kozma, S. Triggs. ROW 3: R. Lore, E. Greenwald, R. Lunardini, A. Whitehouse, S. Fleischman, J. Sunner, J. Seymour. ROW 4: M. McCloskey, D. Ryan, D. Sharrow, G. Mansfield, R. Inglis.



11-5 MISS DEAN

ROW 1: L. Lewis, G. Hoffman, A. Wedel, C. Lawrence, M. Birmingham, J. Keim, J. Mogab, N. Reder, S. Hubble. ROW 2: G. Gearhart, E. Lynch, C. Hoar, L. McIntosh, R. Breisinger, G. Kowallis, S. Burnstrum, B. Oram, E. Odenkirchen. ROW 3: D. Gregg, R. Chowning, L. Phillips, B. Rydze, B. Souder, B. Oermann, D. Bloomer, B. Keisling.



11-6 MISS FROBESE

ROW 1: A. McKeen, B. Gianoutsos, M. Curry, S. Chianese, J. Peresman, L. McKee, A. Campbell. ROW 2: P. Wolford, P. Bundy, B. McKenna, P. McLellan, K. Larson, S. Moore, J. McMillan. ROW 3: A. Reece, F. Carney, P. Reynolds, Q. Smith, D. Berger, J. Russell, R. Hoffman. ROW 4: J. Fodor, R. Sweet.



Pelting snow cools off junior girls after the excitement of a G.A.A. volleyball victory.

11-7 MISS SNEARY

ROW 1: Z. Howe, K. Brendel, L. Chaffey, J. Scott, J. Clark, J. Hough, S. Ketchum. ROW 2: R. Criswell, R. Gage, N. Hollis, K. Thomas, E. O'Sullivan, J. Tumpson, M. O'Connor, M. Cuppelli, J. Corrie, B. Morgans, J. Evans. ROW 3: P. Phelps, J. Wiehn, D. Lenz, M. Barlow, A. Crook, P. Zabetakis, M. Kerr, R. Cunningham, R. Smith.



11-8 MRS. ADAMSON

ROW 1: B. Bach, H. Kelly, S. Harris, L. Christopher. ROW 2: S. Perrine, K. Hurley, J. Davis. ROW 3: L. Wilson, J. Herchenroether, R. Jones, D. LaForge. ROW 4: B. Jordano, M. Rodden. ROW 5: P. McCaslin, S. Weber, N. Crouch. ROW 6: J. Roesemeier, L. Wedel. ROW 7: N. Perris, B. Austin, B. Schlau. ROW 8: S. Gregory, B. Garland, B. Scott, T. Hall. ROW 9: K. Cafarell, C. Woodson, B. Baker, S. Blackburn.



11-9 MR. GILBERT

ROW 1: S. Mehaffey, N. Miller, K. Montgomery, F. Leonard, S. Sherwood. ROW 2: B. Melrose, J. Kowalski, I. Kalson, J. Irani, J. Thompson. ROW 3: B. Brindle, N. Bonelli, S. Lutton, B. Cunningham, J. MacLean, M. Dieffenbach, L. Templeton, I. Marmont, M. Weaver, J. Schneider. ROW 4: N. Heine, B. Stewart, P. VanBuskirk, J. Shannon, P. Weaver, R. Pyeritz, N. Beckes, B. Pitney, C. Reed, T. Goulding.

11-10 MR. MEEEL

ROW 1: G. Coletta, K. Bauer, D. McKelvey, J. Walsh. ROW 2: B. Wright, R. Ivanciw, E. Boostaver, N. McGunagle. ROW 3: S. Shuttleworth, B. Carney, L. Garside, L. Burdette. ROW 4: D. DiGregrio, R. Rudick, R. Turnbull. ROW 5: D. Chilcoat, C. Satterfield, J. Martin, R. Toker, S. Silhol. ROW 6: F. Shields, G. Ireys, B. Eby, D. Staplin. ROW 7: M. Crosby, M. Christiansen, M. Roberts, J. Pendleton, A. Slater.



11-11 MR. GAERTNER

ROW 1: L. Lohman, J. Datesh, S. Wiant, S. Braun, M. George, L. Berkowitz. ROW 2: C. Murray, S. Ferrell, B. Carden, L. Holsinger, J. Schechter, D. Schramm, M. Warden, C. Comstock. ROW 3: B. Skarada, K. Harbert, J. Shaughnessy, J. McCarty, H. Douds, D. Schroeder, M. Collins. ROW 4: D. Devlin, G. DuMars, L. Brown, D. Feigenbaum, F. Russell, B. Cathey, J. Kenneally.



11-12 MISS BILLINGSLEY

ROW 1: A. Siyufy, P. Poulton, B. Anderegg, M. Smith, M. Fiedler, A. Crosby, E. Edwards, J. Portnoy. ROW 2: L. Knowles, G. Pieger, C. Birdy, T. Giodano, S. Hazlett, C. Matthews, P. Anderson, J. Beebe, M. Steffens. ROW 3: B. Englehart, J. Roney, S. Wolverton, J. Reynolds, J. Clay, D. Bodnar, B. Nix, B. Metting, B. Webb, B. Kerr.



The familiar words of the Pledge of Allegiance initiate another school day.

11-13 MISS LENK

ROW 1: S. Van Dyck, H. Page, S. Gaylord, S. Keener, B. Freeberg, M. Krugh. ROW 2: S. Deul, S. Piltz, M. Burnham, M. McMillin, J. Donaldson, M. Shumaker, S. Walker. ROW 3: R. Martin, W. Burliner, J. Reisinger, M. Weinberg, B. Stein, B. Brucker, E. Lynch, B. Goodlin.



11-14 MR. STANISH

ROW 1: L. Tor, K. Schwarz, M. McNally. ROW 2: K. Miller, J. Steverman, R. Gottschalk. ROW 3: E. Phipps, K. Hudson. ROW 4: M. Dawson, J. Kunkle. ROW 5: J. Coletta, N. Harter, M. Wicken, N. Altman, S. Leam. ROW 6: T. Kelly, A. Ruprecht, S. Andrews, D. McMillan. ROW 7: G. Young, D. Smith, B. Marsh, T. Couch, A. Whitman. ROW 8: B. Stark, D. Shafer, B. Mohl, H. Miller.



Jackie MacLean and Sue Hazlett examine the derivation of the word *junior*.



11-15 MR. MANION

ROW 1: K. Michenzi, C. Stuedler, K. Walsh, J. Kirby, C. Patterson, A. LaGuardia, A. Lawson, B. Singer. ROW 2: J. Datesh, I. Warman, J. Michaelson, J. Bridges, B. Hutchison, J. Kratzer, A. Tatum, N. Dunbar, S. Fleming, S. Rollins. ROW 3: B. Ritter, P. D'Andries, D. Fellows, D. Bisset, D. Tatterson, T. Pope, M. Lane, L. Herrington, R. McCue, R. Smith, J. Jackson, A. Rappaport, S. McNally.

*Cheryl,
Remember
our great swim-
ming class! Lots
of luck in the future
to a sparkling girl
R.M.A.
Serry,
65*

Class reports enrich the understanding of a literary movement.



11-16 MR. ZACUR

ROW 1: L. Criswell, L. Oberdacker, C. Bailey, P. McFadden, R. Peterson. ROW 2: M. Bergener, J. Baughman, H. Burroughs, S. Daniell, K. Erskine, G. Moore, S. Sedlak. ROW 3: J. Hirsh, J. Covert, D. Driscoll, J. Koszarsky, M. Sutton, D. Coghill, R. Coffman, B. Squier.



JUNIORS RESPOND TO ACADEMIC CHALLENGE

11-17 MISS SCHARP

ROW 1: S. Nolte, M. Williams, M. Fitzgerald, J. Dumm. ROW 2: A. Peal, P. Butler, B. Preusch, N. Olszewski. ROW 3: A. Adamitis, P. McMickle, G. Potter, C. McMillan. ROW 4: F. Valicenti, J. Souza, J. Hewitt, F. Hartney. ROW 5: S. Allen, J. Griffith, F. Wenger, G. Zucco. ROW 6: B. Todd, M. Maddex, J. Headley.



11-18 MR. BARCLAY

ROW 1: R. Clarke, J. Miller, J. Jubelirer, D. Aitken, W. Egan, A. Richardson, S. Hyslop, F. Murdock, S. Wells. ROW 2: B. Colosimo, S. McFeatters, J. Kustes, S. Brewer, K. Wiedt, M. Chase, M. Morrison, C. Walton, M. Capizzi. ROW 3: J. Scheick, N. Squibb, J. Gilbert, B. Dulis, N. Ross, C. Smillie, P. Llewellyn.



11-19 MR. GUNTER

ROW 1: C. Griffith, J. Whiteman, J. Amdur, C. Seliger, P. O'Brien. ROW 2: L. Lupean, K. Lutz, R. McHale, C. Hough. ROW 3: D. Peel- or, S. Clinton, L. Albertson, S. Crawford, G. Winsmore. ROW 4: P. Tchirkow, M. Tieman, G. Heid, C. Gleeson. ROW 5: R. Lowe, T. Provance, R. Simpson, B. Hippert. ROW 6: F. Mete, D. Slep, G. Haynes, R. Bartlett, C. Day.



11-20 MR. WAGNER

ROW 1: S. Newman, M. Aspiote, B. Aino, C. Campbell. ROW 2: D. Daniell, L. Hofmann, B. O'Brien, S. Getz. ROW 3: J. Hillgrove, S. Reed, C. Rusbridge. ROW 4: C. Kane, J. Jacobson, C. Garvey, J. Donaldson. ROW 5: S. Robinson, R. Connell, R. Rosen. ROW 6: B. Wells, F. Buckheit, D. Dent. ROW 7: B. San- stead, C. Meinbresse, A. Kmec.



11-21 MISS ROBERTS

ROW 1: B. Barrett, B. Hoppe, S. Schneider, D. Donahoe. ROW 2: S. Allen, S. Ton, T. Brooks, J. Adler. ROW 3: J. Douglas, K. McHale, C. Heron, L. Rice. ROW 4: C. Radasky, L. Thompson, C. Creed, M. Meyer, M. Gray. ROW 5: J. Maurice, B. Diggans, J. Wurzbach, G. Wagner. ROW 6: B. Meiser, D. Gosnell, R. Richards, M. McCollum. ROW 7: D. O'Bryan, L. Spickard, T. Prindle, E. Zaines, R. Miller.



Juniors missing from homeroom pictures: ROW 1: J. Leedy, P. Moore, L. Black, S. Beardshall, S. Milani, M. Mitchell, C. Patterson, L. Metz, L. Slagle. ROW 2: K. Walsh, M. Caplan, D. DelBianco, D. Maurice, P. Moran, S. Pozzi, L. Acklin, J. Dickie, P. Freeman, M. Lacock, D. Marshall, L. Ortale. ROW 3: J. Ullmann, J. Clark, N. Miller, N. Thornburgh, D. Fellabom, A. Cenedella, J. Taylor, K. Wallin, N. Weiss, J. Shogry, A. Rothfus, M. Moorhead. ROW 4: M. Hurst, J. Davis, K. Little, J. Livingston, P. Dailey, B. Concilus, B. Reynolds, J. Barson, K. Josephson, E. Simon, B. Harvey, M. Poel, F. Burditt, J. Rieger, D. Lucas.



In Memoriam

MARTIN EDMUND GRANCE

October 30, 1947

October 30, 1963

"The life of a soul on earth lasts beyond his departure. He lives on in your life and in the lives of all others that knew him."

Angelo Patri





seniors





BRUCE P. ABERNATHY
PAMELA ABROMOVITZ
MARY IRENE ADAMS
DOUGLAS THOMPSON ALBERT

KAREN LEE ALDERSON
TARA L. ALEXANDER
MARILYN JOANNE ALI
ROBERT N. ALLEBRAND JR.



DRAMATIC PRODUCTIONS DISPLAY SENIOR TALENT



BARBARA LYNNE AMICK
FLORENCE ANDAMASARIS
ROSARY ANN ANDREEN



JANIS LOUISE ANDREWS
PATRICIA CAROL APPEL
LINDA JEANNE ARAPIAN
MADELEINE deMUTH
ASHCRAFT

DONALD A. ASTI
WILLIAM GRAY ATWOOD
LYNN LUCILLE AUNER
JOSEPH E. BAGGOTT



DAVID RONALD BAILEY
JAMES WALLACE BAIRD
CALVIN WAYNE BALDACCI
NANCY ANN BALINT



DONNA RAE BANKEY
TERRY B. BANKEY
EDITH KAREN BARNES



The Senior play offers an opportunity
for seniors to develop their acting
ability.



PHILIP MINCH BARNES
THOMAS H. BARNES III



ANN M. BASTIAN
PATRICIA ELLYN BAYERS
BARBARA SUZANNE BEACHLER

JUDITH ANN BEATTY
JOHN HOWARD BECK
MARION JO BECKER
GEORGE A. BEDO



WILLIAM HENRY BELL, JR.
JANICE IRENE BENDER

Fans cheer a Blue Devil touchdown.



SUSAN COLE BENNETT
WILLIAM REED BENNETT



CHRISTY JANE BERG
BERNARD WILLIAM
BERNSTROM
DAVID J. BEVILACQUA
RUDY CHARLES BIES



PAUL EDWARD BIGLEY
MARY ELLEN BIRD



ELIZABETH LOUISE BIXLER
FRANCES BLACK

REBECCA ANNE BLEVINS
THOMAS JOSEPH BLUM
JOHN CHARLES BOLLINGER
SUSAN JEAN BOMELI



ELIZABETH LINTON BOOTH
 PAMELA SUMMERS BOOTH
 CONSTANCE MARIE
 BOOTHMAN
 ROBERT TILGHMAN BOSSART



CLASSMATES CHEER ON SENIOR PLAYERS



ROGER ALAN BOSSART
 CLEORA JANE BOURNE
 JOYCE ANN BOWERS



ALPHONSO PRICE BOXLEY III
 JAMES WALTON BOYD
 CHERYL DIANNE BOYER
 ROBERT W. BRAGDON

*Cheryl
 Boyer
 Best
 Secretary
 Great
 Year
 Love
 Give*

JANE ANN BRENNAN
 VICKI JEAN BRICK
 NANCY BROMEIER
 HELEN F. BROWN



JACK M. BROWN
 RANDY C. BROWN
 KENNETH WADE BRUNK



KAREN ARLENE BRUNT
WILLIAM L. BUEHRIG



ROBERT BRUCE BUNCHER
ANNE CURRY BURT

RODNEY ALAN CALLAHAN
CORALEE E. CAMPBELL
JOYCE DOUGLASS CAMPBELL
MARLENE CAPLAN



SENIORS RECEIVE VARIED HONORS



CHRISTINA ANNE CARLISLE
ROBERT LOUIS CASEY
SANDRA RUTH CAUGHIE
SUSAN DRAKE CHALLINOR

CRAIG WILLIAM CHAMBERS JR.
DAVE ANDREW CHARNELL
GARY WILLIAM CHRISTENSEN



JAMES CLARK
MARTHA LOUISE CLARKSON
LINDA L. CLATTY



SALLY ANN CLINE
JESSE DAVID COHEN
SUSAN LEAH COLEMAN



JACQUALYN MARIE
COLETTA



JENNIFER RENÉE COLIN
LAURA COLVIN
PATRICIA MAY COMSTOCK

Members of the Court applaud the
1963 Snowball Queen and her escort.



EILEEN ANN CONLEY
THEODORA BASIL CONOMOS



JOSEPH E. COOK
MICHAEL JOHN COSGROVE
JAMES ROBERT COUSER



PETE CRITELLI

CAROL JEANNE CROSBY
DONNA ELAINE CROSS
LOUIS EDWARD COX JR.
MARTHA LYNN CRUMP



CHARLES L. CULBERTSON
SUE ANN CUNNINGHAM
SUSAN KAY CUSMANO
CAROL ANN DANZIGER



ANITA FRANCES D'ASCENZO
CAROL H. DASHER
JANE SHELBY
DAUGHENBAUGH
JEAN de FOREST DAVIA



Laughter and discussion complement cookies and punch at a holiday party.

DIANNE DAVIDSON
JUDITH ABIGAIL DAVIES



RICHARD VANSTON DAVIS
MARY JOANN DAY
DONNA JEAN DEETER
HOLLY ADENE DeGROOT



JANE ANN DeLEO
ROGER JOHN DELL
JOHN STEPHAN DETWILER
PAULENE MARY DeROSS

PAULETTE MARION DeROSS
DIANE MARIE DEVLIN
DOREEN DEVLIN



KATHLEEN DEVLIN
FLOYD W. DIERKER
JOHN L. DILLING
PAMELA BROWN DINKER

SENIORS PARTICIPATE IN HOLIDAY ACTIVITIES

DAVID DON DISQUE
EDWARD JAMES DITHRICH JR.
STEVEN ROBERT DOEGE
HOLLAND H. DONALDSON III



JANET E. DONOGHUE
KATHRYN SUE DOOLAN
MARY SUSAN DRAKE
ROBERT LESLIE DUNN



MARTON JOSEPH DUNDICS
SARA ANN DWYER
DAVID WILLIAM DYSON



ELIZABETH PATRICIA
EASTON

DENNIS ROY EATON
DOROTHY JEAN EDGAR
JOHN M. EDGAR



DANCES HIGHLIGHT SENIOR SOCIAL SEASON



ROBERT W. ELLISON JR.
RICHARD CRAIG EMERSON
CHRISTINE J. EMERY
MARTHA LOUISE EMMONS

WILLIAM CHARLES
ETHEREDGE
KATHLEEN MARGARET FAIR
JANE ELIZABETH FALK



LOU P. FALORIO
DEBORAH JEAN FAULKNER
ANITA LOUISE FEDELE
WILLIAM GEORGE FELDER





HOWARD A. FELDMAN



ROBERT T. FERGUSON



The Junior-Senior Prom provides holiday entertainment for upper-classmen.



SALLY SUE FIELDS
GREGG ALLISON FISHER
JAMES ROBERT FISHER
JOANN FISHERKELLER

PATRICIA JO FITCH
MICHAEL LEE FITZGERALD
PETER G. FITZGERALD
TERRY LEE FLEMING



VIRGINIA MARIE FLEMING
PAUL DAVID FLEMM
MICHAEL LAMONT FLICK
NANCY JANE FLINT

DAVID WILLIAM FOLEY
MARY ELIZABETH FONNER
HARRY RICK FORMAN
JOEL FORRESTER



DAVID T. FOSTER
MARSHA RUTH FOWLER
BERNARD ALLEN FRANK
MARILYN JOYCE FRANKE

UNUSUAL HOBBIES INTRIGUE SENIORS



NANCY LYNN FRASIER
BARBARA W. FREAR
H. JAMES FREDERICKS
PATRICIA IRENE FRENCH

GREGORY C. FUSS
DAVE J. FUZZARD
CHARLES F. GABELL
ELLEN DALTON GAGNE



ANGELA ANN GALLO
JOSEPH PHILIP GALLUZE
GERARD CHARLES GAMBS JR.
SANDRA ELLEN GEIST



GARY EARL GERHOLD
RICHARD A. GIANFAGNA
PAMELA GIANNI

*Cheryl - you're
a swell kid and
Don't let Miss Shays
get you down!
Jes.*



WILLIAM J. GILLILAN
GLENN WILLIAM GILLILAND

Jerry Gambs and Jim Howe examine
motors of their Model "A"s.



GEORGE ALBERT GLADNEY
RICHARD BURFORD GLENN

MARY CHRISTINE GOGLEY
AUDREY ELLEN GOLDSMITH
JERRY ELLIOTT GOODING
ROGER WYCK GOODMAN



ROBERTA JEAN GOODWIN
THEODORE SETH GOODWIN
JUDITH LYNN GORDON
STEPHEN C. GORDY



ALBERT JOHN GRAF
RICHARD FREDERICK GRAHAM
VIRGINIA A. GRANKE
CHARLOTTE ANN GRANT

Christmas vacation gives Senior skaters time to enjoy the ice at Cedar Lake.

LOIS ANN GREENFIELD
SUSAN ADELAIDE GRIFFITH



ROBERT W. GRISCOM
MARTHA L. GRUMMER



KRISTIN NANETTE GUESS
JOANN GUSTAVSON
ANNE LOUISE HACKENBERG

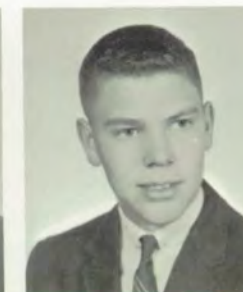

CHARLES SLOAN HAIGHT
GEORGE A. HALL
JAMES REED HALL
D. DALE HAMILTON

MARCIA HAMILTON
ROBERT BAIRD HAMILTON
SYDNEY BETH HANKIN



BARRIE BRUCE HARBISON
MARILYN DIANNE HARDMAN
MARJORIE ANN HARRIS
MERRILEE HARRIS

SENIORS ENJOY WINTER SPORTS

PATRICIA KATHRYN HARRIS
RICHARD ALAN HARRIS
RICHARD JACKSON HARRIS
TERRY J. HART



PAUL ALAN HARTMANN
WILLIAM HENRY HARTSOUGH
JAMES RICHARD HARVEY
CYNTHIA CAMERON
HASTINGS

HENRY HIBBS HAWKE
HAROLD RODERIC HEARD
THOMAS WILLIAM HEARN
ROBERT W. HEAVILL





MARGARET SUZANNE HEID
 RICHARD ALAN HEIDENRICH
 RICHARD WAYNE HEIN
 VIRGINIA RAYE HEINE



WILLIAM J. HELFRICH
 EDWARD JOHN HELM JR.
 SCOTT EDWARD HENDERSON



STEVEN P. HENDERSON
 RONALD EDWARD HENNING

GLORIA JEANNE HENZE
 JEFFREY A. HEPNER



SENIORS WELCOME A.F.S. STUDENTS

MORTON RAYMOND HERALD
 NEWTON HESTON III
 BARBARA JANE HILL
 BONNIE JOYCE HILL



CONSTANCE ANNE HILL
 SANDRA SUE HILL
 SUSAN ANNE HINDMARSH

BETHEL IRENE HISSOM
 MARIAN ELIZABETH HOAG
 WELLS SHEPPARD HOBGOOD
 JULIUS ALBERT HOEFT JR.



GRETCHEN C. HOFFMANN
 DONLEY KENNETH HOGG

A.F.S. students, Benji Sidthipongsa and Vas Tsikouras, match the command of their adopted language with Merrilee Harris and Pete Weaver in a game of Scrabble.



DOUGLAS ERIC HOLBEN
 RICHARD L. HOLLIDAY
 HERBERT CHARLES HOOVER



JUDY HOROWITZ
 SAMUEL EDWARD
 HOROWITZ
 LESLIE JAMES HOUGH
 ROSEMARY HOUSEKEEPER



LARRY WAYNE HOUSER
JAMES E. HOWE
ROBERT LYMAN HUBBARD
CHARLES H. HUETTNER

ROBERT ALAN HUNTER JR.
JUDITH ANN ISACCO
TERRY JACKSON
SUSAN L. JAHNKE



JAMES HOWARD JAMES
CHRISTINA MARY JAREMA



CATHLEEN MARIE JOHNSON
DALE C. JONES



Leisure-time guitarists find pleasure in
improvising and harmonizing.

JOHN PAUL JONES
R. THOMAS JONES
DEBORAH CHARLOTTE KAISER
MICHAEL LAWRENCE
KANAREK



DAVID WALTER KARSTEN
 GEORGE C. KASZYCKI
 PAULA IRENE KAVASCH
 SANDRA LEE KEARNS



BEVERLY KELLER
 PETER KELLER
 ROBERTA JUNE KELLEY
 PATRICIA ANN KELLY

THOMAS HARPER KENNEDY
 MARCIA WATSON KENNEY
 CHARLES WILLIAM KENRICK
 RENE KERMES



STUDENTS SEEK ENRICHMENT THROUGH HOBBIES



MARY KAY KERN
 JUDITH ANN KERR
 JULIE M. KETTERER



KAREN VICTORIA KIMMICK
 MICHAEL R. KING
 KATHLEEN ANN KIRBY
 NANCY JANE KIRKLEY



Senior girls form a welcoming committee as the varsity squad surges onto the field.



RICHARD H. KIRSOPP
ROBERT JOSEPH KIRSOPP
SANDRA KAY KIRTLAND
JOHN ROBERT KLEFFMAN

DONNA ELAINE KLEIN
FRED KOERNER
BARBARA JO KOYNOK
SUSAN M. KRAUS



KATHLEEN RUTH KRILL
ARTHUR DONALD KRUDENER
VERONICA ANNE KULIK
ROSEMARY ANN KULZER



ROBERT WINFIELD KURTZ
 SUSAN CAROL KURTZ
 SUZANNE ELAINE KURTZ
 CHARLOTTE E. LACKOVICH

SENIORS DISPLAY SCHOOL SPIRIT



JOHN DAVID LAMBILLOTTE
 CHARLES W. LAMMERT



JOAN LANCOUR
 HELEN L. LANDGRAF

ROSLYN JANYSE LANGFORD
 WILLIAM T. LANKFORD
 HARRY DENNIS LARABEE
 MARTHA JEAN LARKIN



SANDRA JEAN LARSEN
 LYNDA LAUDERBAUGH
 RONALD RICHARD LAW
 PAUL DAVID LAWLER

JOHN ROBERT LEATHAM
 LINDA GAIL LEAVER
 ARLENE JOYCE LEBO





JOHN MAYNARD LEE
JOHN D. LEFLER
RONALD JAMES LEIERZAPF



DIANA MAY LEWIS

DEV EARLE LEMSTER
FRED GARY LEONARD
LINDA ANN LETHAM
RICHARD LINDSAY



JANICE JEANNE LINDVALL
JACKSON BAILEY LINGER
ROBERT LINK

SCHOOL SPIRIT SPARKS VICTORY AT SENIOR RECOGNITION GAME



ROSANNE THERESA LINSLEY
ANITA JEAN LOHSE
JEFFREY DAVID LONG
DAVID JAMES LOWE



CAROLYN ADELE LUCKY

ROBERT H. LYONS
PATRICIA ANN MACK
DONNA LEE MacLENNAN





PETER C. MacPHERSON
MARSHA MAEGERLEIN
DENNIS JOHN MAFFEI
CARMELLA MALLOZZI

MOLLY MAMULA
RICHARD CHARLES MANNERY



Senior boys lead cheers for the Class
of Sixty-four.



JOAN LOUISE MANSMANN
KAREN MARIE MARKGRAF
CAROL ANNE MARKS

GAIL BARBARA MASTON



PATRICIA JOAN MATIS
KENNETH RUDOLPH
MATTICKS
LARRY JOHN MAX
GERALDINE REYNOLDS
MAXCY



CAROL LOIS MAYBERRY
 JANET PHILLIPS MAYERS
 KAREN LOADAH McAFEE
 EDWARD WILLIAM McCARTHY



DORIS MAY McCAULEY
 CAROL ANDREA McCUTCHEON
 MARY ELEANOR McDIVITT
 KATHLEEN M. MCGARRY

CHRISTINE ANNE McGEARY
 MARY LOU ANN McGRANE
 JOHN McGREW



Like many other seniors, Helen Landgraf fills after school hours gaining practical experience.

DENNIS GREG McKEE
 PAT McKEITHAN



LYNDA JENNIFER McKIERNAN
 MARTHA MARIE McKINLEY





LYNN McKOWN
WILLIAM McLEISTER III
WILLIAM BLACK McMILLAN
WALTER CARROLL McMINN



BOB W. McNALLY
MAUREEN E. McNALLY
SUSAN NEW McNEELY
MARY BETH MEISER



SANDRA DAWN MELROSE
ELLEN PAGE MERCER
DORTHY JEAN MEYER



JAMES ARTHUR MICHAELSON
CRISPIN S. MILLER
JOANNE LEE MILLER
KAY MILLER

INDUSTRIOUS SENIORS SEEK PRACTICAL EXPERIENCE



NORMAN JOHN MILLER
LINDA CLARE MOFFATT
ELISABETH MOLLERUS
SUSAN LEE MONTGOMERY



CHERYL ANN MOORE
 SUSAN FREDERICA
 MORELAND
 CAROLYN LOUISE MORRIS
 ELIZABETH THEA MORRIS

LINDA CROW MORRISON
 RONALEE MORRISON
 ELLEN BERNICE MOSKOVITZ



CLASS PROJECTS SHOW CHRISTMAS SPIRIT



PATRICIA LOUISE MUGELE
 JAMES K. MULLIN
 NEIL HOWARD MULLIN

SUSAN C. MULLINS
 CAROL ANN MYERS
 CHARLES TUCKEY NASON
 BRADFORD ALAN NEILL



ELIZABETH ANNE NELSON
 ELIZABETH LOGAN NELSON
 MARILYN CARLA NELSON



Mr. Zeedick's homeroom hosts a Christmas party for the children at Turmin Avenue Orphanage.



RICHARD KENT NELSON
LINDA NEMITZ
NANCY ANN NESBIT
ANN MOORE NOLAN

WILLIAM RICHARD
NUERNBERG
ROGER BERNARD
OBERDACKER
CORINNE OELSCHLAGER



ROBERT PARKER OLANDER
CHRISTOPHER ROBERT ORTH
SHARON ELIZABETH OTIS
ROSE MARIE OTT



JOHN RICHARD PALIN JR.
ADELAIDE MARGARET
PALMER
MARY SUSANNAH PARKE

NANCY ROGERS PARKER
SUZETTE PASQUARELLI
JAMES MARSHAL PATTERSON
ROY LEONARD PATTERSON



GEORGE MACKEY PATTON
NIKKI PAULUS
TERRYANNE PEAKE
BARBARA MARIA PECK



Music and gaiety contributed to the
holiday atmosphere of the Snowball.

ALCIDE M. PELLETIER III
CARMEN PEREZ



MARGARET JANE PERRIN
TOM PERRY
THOMAS MICHAEL PETERSON
JO ANNE PFEFFER



GILBERT W. PHARES
THOMAS M. PHILLIPS
RICHARD STEPHEN PIDGEON
ANN ALTHEA PIERCE

DENNIS LEONARD PILARSKI
CHERYL W. PILTZ
NORMAN RICHARD POSTO
CHARLES LUDLAM POTTER



SENIOR SPIRIT CONTRIBUTES TO THE GAIETY OF DANCES



GLENN JOSEPH POWELL
ROMAINE ANN PUGLIESE
DIANE KAY QUINN

WILLIAM ALBERT RADASKY
RUSSELL CHRISTOPHER RAHN
BARBARA LEE RAMSEY
JANET ELIZABETH RAPP



LINDA RUTH READ
PATRICK ANDREW REARDON
LAWRENCE DANA RECTOR
DONNETTE LOUISE REEBEL



SKIP REED
WILLIAM FRANKLIN REED
LINDA SUE REEVES

EDWARD AUGUST RAGER
JANICE LYNNE RENTON
CAROL LYN RESNICK
JOHN FRANCIS RICHMOND



SENIORS ENGAGE IN VARIED RECREATIONS



RAYMOND O. RICHMOND
FRANCINE E. RICKEL
SUSAN ESTHER RIDEOUT
BRUCE STEWART RIEBEL

KEVIN RINN
SUEANN RITENOUR
DONALD F. ROBERTS





MERRILL JAY ROBERTS
JAY T. ROCK
ANITA ROMERO

Bill McMillan prepares to volley the ball.

LOUISE H. ROTE
MARY LOUISE ROTH



SANDRA JEANNE RUBENSTEIN
LINDA SUSAN RUCK



Cheryl,
I consider myself mighty lucky
to have been changed into your French
class and to have gotten a chance to
know you. You're one of the nicest,
prettiest and most mature
sophomores in the school.

I know
you will
use your
talents to be a productive
leader in the class of '66.

Sincerely,
Bill



CLARK EDWARD SAWHILL
MARILYN S. SAYRE
MARY ANN SCHADE
ALAN J. SCHEIMER



LETITIA ANNA SCHELLSMITH
MARGARET ANN SCHILBERG
STEVEN JAY SCHILIT



KATHY JEAN SCHLAGETER
KAREN IRENE SCHNIPPERT
KATHRYN KNEFF SCHREINER
GAIL LYNN SCHWARTZ

ROBERT WAYNE SCHWARTZ
RAYMOND GREY SCOGGINS JR.

The Senior Rockettes entertain the students during half-time.



CHERYL LOUISE SCOTT
RONALD OWEN SEGALL



WILLIAM JOHN SEIFERTH
CHARLES LAWRENCE SEWALL
LINDA MARIE SHAKARIAN
LOUISE MAE SHAKARIAN





ANDREW GANS SHARKEY
CAROLYN ANN SHARP
DOUGLAS WILLIAM SHERRATT
SANDRA ANN SHOENBERGER

DONALD FREDERICK SHRADER
PENNY JEANNE SHUMAKER
BENJAPORN SIDTHIPONGSA



JOHN HOWARD SIGLER
DEL E. SIMON
KAREN LEE SIMPSON

SENIORS BROADEN INTERESTS THROUGH ACTIVITIES



WILLIAM RICHARD
SKARADA JR.
MARY SHIREEN SMALL
JANICE ANN SMITH
MARK LELAND SMITH

MARY LOUISE SMITH
PATRICIANNE LAIN SMITH





ALBERT T. SNEDEN
JANE RUTH SNEE
RUSSELL B. SNOW
JAY RICHARD SNYDER



THOMAS PATTERSON SNYDER
WILLIAM A. SNYDER



BARBARA JANE
SOLLENBERGER
HELEN SPARKS

SANDRA LEE SPICUZZA
JEFFREY HOWARD SPIEGEL
ROBERT LOREN SPOONER



Surrounded by book stacks, Sharon Zabban notes facts essential for a report.

WILLIAM CLINTON STANDISH
DONALD W. STECHSCHULTE JR.



RUSSELL KIMBALL STEFFEY
KATHLEEN GRACE STEHLE
PATRICIA ANN STERLING
ROBERT SHELDON STERN



JERRY M. STEVEN
WILLIAM STEVENS JR.
GEORGE CARL STEITZ
JOAN CAROL STERLING



LINDA RAE STIENING
BILL F. STOWASSER
VICKI STROD



DANIEL STROUP
MARIANNE STROUP
PAUL CHARLES STRUCK
RICHARD CARLTON STUDLEY

STUDY AND RESEARCH DISCIPLINE SENIORS



DENNIS HAROLD STULL

BARBARA ANN STUMP
JOHN F. SURBECK JR.



CAROLYN A. SWAGER
ROBERT H. SWAILES
JAMES O'BRIEN SWANN

DARCIE GALE SWENARTON





NANCY CATHERINE TAMPLIN
KAREN LOUISE TAYLOR
MICHAEL O'BRIEN TAYLOR
FREDERICK MICHAEL TEACH

DAVID MATHEW THOMPSON
CHARLES BAILY TOMB
TERRY TORCHIA



Senior cake-eaters Dennis Larabee
and Karen McAfee stir up some ic-
ing.

FRANK H. TYSON
OBER ROSCOE TYUS
KRISTI BLAIR UDDSTROM



DONALD WELLS TOUCEY
VASSILIOS TSIKOURAS



SYLVIA M. VAJDA
J. MARTIN VALEGO
JANE KATHERINE
VAN DUSEN
LOU VAN GELDER

KATHRYN VERNER
ELIZABETH ANN VINCENT
WALTER SAMPSON
VINCENT III
LINDA LOUISE VOGEL



DEBORAH D. WAGNER
LINDA KAY WAHLSTEN
ANNE CHRISTINE WALKER
JOHN KENNETH WALKER

MARCIA LYNN WALKER
RICHARD CLARK WALKER
ROBERT CARLTON WALKER



SENIORS SPEND LEISURE TIME TOGETHER

MARIANNE LORETTA WALSH
JOYCE MEGAN WARD
PETE WEAVER
LINDA ANN WEBER



SUZANNE C. WEIDER
MARY MARGARET WEIL
THOMAS S. WERLINICH
CHARITY MARCY WERTZ

MARJORIE LEE WESTERMAN
SUSAN YARDLEY WETMORE
GARY WHIPPLE
SHARON ANN WIAINT



CHERYL LYNNE WILL
BARRY EUGENE WILLIAMS
JOHN CROSBY WILLIAMS JR.



LINDA LEE WILLIAMS

SENIORS COMBINE STUDY AND RELAXATION



JANICE R. WILLIAMSON
CHARLES L. WILSKER
ALICE WILSON
DANIEL MacNEIL WILSON

JANET RUTH WILSON
JEFFREY WELLINGTON WILSON
JUNE SHARON WILSON



ELAINE LINDA WITTLIN
BEVERLY RUTH WOLF
ROBERT BENSON WOLF



CAROL DIANE WOLFE
BRUCE B. WRAY



CAROL WRIGHT
HELEN DIANE WRIGHT



Firelight and friendship provide an atmosphere for study.

RICHARD B. WYATT
JOSEPH HARRY YOUNG



MICHAEL ALAN YOUNG
LEE B. YOUNGQUIST
NANCY ELIZABETH
YUENGLING
SHARON YVONNE ZABBAN

DAVID ZAHNISER
HOLLY ANN ZINSMASER
LOUIS H. ZOLLER JR.
JOHN A. ZUCCO



BRUCE P. ABERNATHY
Intramural Sports, J.V. Wrestling,
Chemistry

PAMELA ABROMOVITZ
F.N.A., G.A.A., Library, Medical,
Red Cross.

MARY IRENE ADAMS
Activities Key, G.A.A., Honor Roll,
Lantern Make-up Editor, M.M.M., Or-
chestra, Girls' Pep, Spanish Club.

DOUGLAS THOMPSON ALBERT
Intramural Sports, Band, Homeroom
Off.

KAREN LEE ALDERSON
Library.

TARA L. ALEXANDER
Activities Key, Chemistry, Honor
Roll, *Mounty* Artist, *Log* Art Staff,
Library, *Lantern* Art Editor, Girls'
Pep Squad Chrm., Scenery Painting
Chrm.

MARILYN JOANNE ALI
F.T.A., G.A.A., Lost and Found,
Girls' Pep, Spanish Club.

ROBERT N. ALLEBRAND, JR.
Band Manager.

BARBARA LYNNE AMICK
Bulletin Board, G.A.A., Homeroom
Prog.

FLORENCE ANDAMASARIS
G.A.A., Homeroom Prog.

ROSARY ANN ANDREEN
Attendance, Secretarial.

JANIS LOUISE ANDREWS
F.N.A., G.A.A., Honor Roll, Medical
Squad Chrm., Girls' Pep, Secretarial.

PATRICIA CAROL APPEL
F.N.A., G.A.A., Honor Roll, Library,
Medical, Girls' Pep, Secretarial.

LINDA JEANNE ARAPIAN
Attendance, Decorating, G.A.A.,
Homeroom Off., Homeroom Prog.,
Girls' Pep, Rockettes, Secretarial.

MADELEINE DeMUTH ASHCRAFT
Chemistry, Homeroom Off., Honor
Roll, Library Squad Co-Chrm., Med-
ical, Secretarial, Ways and Means.

WILLIAM GRAY ATWOOD
Intramural Sports, Swimming.

LYNN LUCILLE AUNER
Activities Key, Chorus, Costume,
F.T.A., Honor Roll, Library, Girls'
Pep, Girls' Usher, Devotional Choir.

DAVID RONALD BAILEY
Wrestling, "B" Wrestling, Chorus.

SENIOR DIRECTORY

JAMES WALLACE BAIRD
Intramural Sports, Track, Cafeteria
Host, Honor Roll.

CALVIN WAYNE BALDICCI
Intramural Sports, Baseball.

NANCY ANN BALINT
Library.

DONNA RAE BANKEY
Check Room, F.N.A., G.A.A., Home-
room Prog., Medical, Girls' Pep.

EDITH KAREN BARNES
Attendance, G.A.A., Girls' Informa-
tion, Girls' Pep.

PHILIP MINCH BARNES
Cross Country, Track, Homeroom Off.

THOMAS H. BARNES III
Cum Laude, Chemistry, Homeroom
Prog., Honor Roll, *Log* Sports Staff,
Student Court, Boys' Ushers.

ANN M. BASTIAN
Decorating, G.A.A., Homeroom Off.,
Log Salesman, Girls' Pep, Rockettes.

PATRICIA ELLYN BAYERS
Activities Key, J.V. Cheerleader,
G.A.A., Homeroom Off., Honor Roll,
Log Classes Editor.

BARBARA SUZANNE BEACHLER
Activities Key, J.V. Cheerleader,
F.N.A., Costume, G.A.A., Home-
room Prog., Honor Roll, Water Show.

JUDITH ANN BEATTY
Achievement, F.N.A., G.A.A., Medical.

JOHN HOWARD BECK
Band.

MARION JO BECKER
Cheerleader Capt., J.V. Cheerleaders,
F.T.A., G.A.A., Honor Roll.

GEORGE A. BEDO
Track, J.V. Track.

WILLIAM HENRY BELL, JR.
Intramural Sports, J.V. Track, *Mounty*
Artist, Boys' Usher.

JANICE IRENE BENDER
Band, F.N.A., G.A.A., Homeroom
Off., Homeroom Pro., *Log* Business
Staff.

SUSAN COLE BENNETT
G.A.A.

WILLIAM REED BENNETT
Wrestling.

Student attendance and support contributed to a successful basketball season.



CHRISTY JANE BERG
Attendance, Bulletin Board, *Deville*,
F.T.A., G.A.A. Scenery Painting.

BERNARD WILLIAM BERNSTROM
Intramural Sports.

RUDY CHARLES BIES
Intramural Sports, Track, J.V. Track,
Homeroom Off., Projection.

PAUL EDWARD BIGLEY
Projection, Athletic Ushers.

ELIZABETH LOUISE BIXLER
Cap and Gown, Decorating, F.H.A.,
G.A.A., Homeroom Off., Leaders'
Club, Log Classes Staff, Girls' Pep,
Rockettes.

MARY ELLEN BIRD
G.A.A., Secretarial.

FRANCES BLACK
Attendance, Check Room, F.H.A.,
G.A.A., Orchestra, Pep Squad.

REBECCA ANNE BLEVINS
G.A.A., Homeroom Off., Homeroom
Prog.

THOMAS JOSEPH BLUM
Swimming, Homeroom Off.

SUSAN JEAN BOMELI
Rifle, Debate, G.A.A., Library, Med-
ical, Girls' Pep, Secretarial.

ELIZABETH LINTON BOOTH
Activities Key, Decorating, Honor
Roll, Homeroom Off., Homeroom
Prog., Leaders' Club, Log Classes and
Business Staffs, Rockettes.

PAMELA SUMMERS BOOTH
Decorating, Chemistry, *Deville*,
G.A.A., Homeroom Off., Girls' Pep,
Girls' Information, Medical.

CONSTANCE MARIE BOOTHMAN
Honor Roll, Library, Spanish Club.

ROBERT TILGHMAN BOSSART
J.V. Track, Chess, Homeroom Off.,
Honor Roll, N.F.L., Boys' Usher.

ROGER ALAN BOSSART
Intramural Sports, Band, Homeroom
Off.

JOHN CHARLES BOLLINGER
Intramural Sports, J.V. Track, Home-
room Off., Homeroom Programs.

CLEORA JANE BOURNE
Achievement, Cap and Gown, G.A.A.,
Decorating, Homeroom Prog., Girls'
Pep, Leaders' Club, Secretarial.

JOYCE ANN BOWERS
F.T.A., Ways and Means.

ALPHONSO PRICE BOXLEY III
Intramural Sports, Football, Track,
J.V. Track, Homeroom Prog.

JAMES WALTON BOYD
Intramural Sports, Homeroom Off.

CHERYL DIANNE BOYER
Rifle, G.A.A., Medical, Secretarial.

ROBERT W. BRAGDON
Intramural Sports, Band, Honor Roll,
Homeroom Off., Homeroom Prog.,
Log Business Staff, Physics.

JANE ANN BRENNAN
F.N.A., F.T.A., G.A.A., Rockettes,
Homeroom Off., Homeroom Prog.,
Water Show.

VICKI JEAN BRICK
Honor Roll, N.F.L., Thespians, *The
Unexpected Guest*, Backstage Theater,
Spanish Club.

NANCY BROMEIER
Rockettes, Medical, F.T.A., G.A.A.,
Secretarial.

HELEN F. BROWN
Attendance, Check Room, G.A.A.,
Honor Roll, Homeroom Off., Girls'
Pep, Secretarial, Girls' Glee Club.

JACK M. BROWN
Intramural Sports, Cafeteria Dis-
patchers, Cafeteria Host.

RANDY C. BROWN
Intramural Sports, Homeroom Off.,
Honor Roll, Boys' Usher, Ways and
Means.

KENNETH WADE BRUNK
Swimming Manager, Honor Roll.

KAREN ARLENE BRUNT
Chorus, F.T.A., G.A.A., Homeroom
Off., Homeroom Prog., Log Activities
Staff.

WILLIAM L. BUEHRIG
Gymnastics, Projection.

ANNE CURRY BURT
Chorus, G.A.A., Homeroom Off.,
Homeroom Prog., M.M.M. Sec., Or-
chestra, Girls' Pep, Spanish Club,
Woodwind Ensemble.

RODNEY ALAN CALLAHAN
Studio, Change, *Lantern*.

CORALEE E. CAMPBELL
F.N.A., G.A.A., Medical.

JOYCE DOUGLASS CAMPBELL
Rifle, G.A.A., Honor Roll, N.F.L.,
Ways and Means.

MARLENE CAPLAN
F.T.A., G.A.A., Homeroom Prog.,
Log Business Staff, Medical, *Mounty*
Business Staff, Girls' Pep, Scenery,
Secretarial.

CHRISTINA ANNE CARLISLE
G.A.A., Secretarial, Girls' Usher.

ROBERT LOUIS CASEY
Basketball, Football, J.V. Football.

SANDRA RUTH CAUGHIE
F.T.A., G.A.A., Homeroom Off., Hon-
or Award, Library, Medical.

SUSAN DRAKE CHALLINOR
Cafeteria Dispatchers, Chorus, Triple
Trio, Ways and Means, Secretarial.

CRAIG WILLIAM CHAMBERS, JR.
Intramural Sports, J.V. Cross Coun-
try, Swimming, Homeroom Off.,
Homeroom Prog., Honor Roll, Span-
ish Club, Ways and Means.

DAVE ANDREW CHARNELL
Rifle, Cap and Gown.

GARY WILLIAM CHRISTENSEN
Intramural Sports, Baseball, Honor
Roll.

JAMES CLARK
Football, Track, Cafeteria Dispatch-
ers, Homeroom Prog.

MARTHA LOUISE CLARKSON
F.T.A., G.A.A., Honor Roll.

LINDA L. CLATY
Cap and Gown, F.T.A., G.A.A., Hon-
or Roll, Library, Girls' Pep.

SALLY ANN CLINE
F.N.A., G.A.A., Girls' Pep.

JESSE DAVID COHEN
Intramural Sports, Rifle, Chemistry,
Homeroom Off., Homeroom Prog.,
Honor Roll, P.A., Athletic Usher.

SUSAN LEAH COLEMAN
Decorating, Rifle, G.A.A., Homeroom
Off., Library, Rockettes, Secretarial.

JACQUALYN MARIE COLETTA
F.N.A., G.A.A., Library, Girls' Pep,
Properties, Rockettes, Social.

JENNIFER RENEE COLIN
Cap and Gown, F.T.A., G.A.A., Hon-
or Roll, Library, Girls' Pep, Secre-
tarial, Spanish Club.

LAURA COLVIN
Deville, F.N.A., G.A.A., Home-
room Prog., Library, Girls' Pep, Log
Salesman.

PATRICIA MAY COMSTOCK
Cheerleaders, F.T.A., G.A.A., Home-
room Off.

EILEEN ANN CONLEY
G.A.A., Girls' Pep, Ways and Means.

THEODORA BASIL CONOMOS
Chorus, G.A.A., Homeroom Prog.,
Honor Roll, Log Business Co-Editor,
Girls' Pep.

JOSEPH E. COOK
Intramural Sports, Track, Homeroom
Prog.

MICHAEL JOHN COSGROVE
Intramural Sports, Football, Swimming, J.V. Track, Homeroom Off., Homeroom Prog.

JAMES COUSER
Golf, Homeroom Off., Homeroom Prog.

PETE CRITELLI
Intramural Sports, J.V. Track, Homeroom Prog.

CAROL JEANNE CROSBY
F.N.A., Girls' Pep.

DONNA ELAINE CROSS
F.T.A., G.A.A., Homeroom Off., Honor Roll, Homeroom Prog.

LOUIS EDWARD COX, JR.
Activities Key, Intramural Sports, Band, Homeroom Off., Honor Roll, Log Sports Editor, *Pygmalion*, Studio.

MARTHA LYNN CRUMP
F.N.A., G.A.A., Honor Roll, Orchestra, Girls' Pep, Red Cross.

CHARLES LAWRENCE CULBERTSON
Art, Swimming, Bulletin Board, Chorus, Homeroom Off., Log Art Staff, Ways and Means.

SUE ANN CUNNINGHAM
Chorus, *Devillette*, G.A.A., Homeroom Off., Homeroom Prog., Honor Roll, Library, Girls' Pep.

SUSAN KAY CUSMANO
Gymnastics, Swimming, *Devillette*, G.A.A., Log Salesman, Girls' Pep, Rockettes.

CAROL ANN DANZIGER
G.A.A.

ANITA FRANCES D'ASCENZO
Chorus, F.N.A., G.A.A., Homeroom Prog., Medical, Girls' Pep, Secretarial.

CAROL H. DASHER
Rifle, G.A.A., Ways and Means, Secretarial.

JANE SHELBY DAUGHENBAUGH
Devillette, F.N.A., G.A.A., Homeroom Off., Medical, *Mounty* Typist, Girls' Pep, Rockettes.

JEAN de FOREST DAVIA
G.A.A., Girls' Information, *Lantern*, Log Salesman, *Mounty* Typist, Girls' Pep, Secretarial, *Student Directory* Typist.

DIANNE DAVIDSON
F.T.A., Homeroom Prog., Honor Roll, Library, *Mounty* Business Staff.

JUDITH ABIGAIL DAVIES
G.A.A., Homeroom Off., Honor Roll, Log Art Staff, Girls' Pep.

RICHARD VANSTON DAVIS
Intramural Sports, Gymnastics, Homeroom Prog., P.A., Studio.

MARY JOANN DAY
Bulletin Board, F.T.A., G.A.A., Homeroom Off., Honor Roll, Girls' Information, Library, Girls' Pep.

DONNA JEAN DEETER
J.V. Cheerleaders, Decorating, G.A.A., Homeroom Off., Homeroom Prog., Honor Roll, Girls' Pep, Secretarial.

HOLLY ADENE DeGROOT
F.N.A.

JANE ANN DeLEO
F.N.A., G.A.A., Homeroom Off., Honor Roll, Girls' Pep.

PAULENE MARY DeROSS
G.A.A., Homeroom Prog., Medical.

PAULETTE MARION DeROSS
G.A.A., Homeroom Prog., Medical.

JOHN STEPHAN DETWILER
Activities Key, Cum Laude, Honor Roll, Stage Crew and Lighting Squad Chrm., Studio, Senior Athletic Manager, Thespians Pres.

DIANE MARIE DEVLIN
Cheerleaders, F.T.A., Homeroom Off., Homeroom Prog., Honor Roll, Makeup, Rockettes.

DOREEN DEVLIN
G.A.A., Girls' Pep.

KATHLEEN DEVLIN
Check Room, F.N.A., Library, Medical, Girls' Pep.

FLOYD W. DIERKER
Intramural Sports, Track.

JOHN L. DILLING
Intramural Sports, Homeroom Prog.

PAMELA BROWN DINKER
G.A.A., Library.

DAVID DON DISQUE
Chorus.

EDWARD JAMES DITHRICH, JR.
Intramural Sports.

STEVEN ROBERT DOEGE
Intramural Sports, Baseball.

HOLLAND HUNTER DONALDSON III
Intramural Sports, Football, J.V. Football, Homeroom Prog.

JANET E. DONOGHUE
G.A.A., Secretarial.

KATHRYN SUE DOOLAN
Attendance, F.T.A., Homeroom Off., Homeroom Prog., Girls' Information, Medical.

MARY SUSAN DRAKE
G.A.A., *Student Directory* Typist, Girls' Usher.

MARTON JOSEPH DUNDICS
Intramural Sports, Tennis, Homeroom Off., Honor Roll, *Student Directory*.

ROBERT LESLIE DUNN
Cafeteria Dispatchers, Projection, Boys' Ushers.

SARA ANN DWYER
F.T.A., G.A.A., Log Business Staff, Library, Majorette Asst. Head, Medical.

DAVID WILLIAM DYSON
Intramural Sports, Football, J.V. Track, Homeroom Off., Homeroom Prog., *Pygmalion*, Thespians V. P.

ELIZABETH PATRICIA EASTON
Cafeteria Dispatchers, G.A.A.

DENNIS ROY EATON
Intramural Sports, Rifle, Cafeteria Dispatchers, Homeroom Prog.

DOROTHY JEAN EDGAR
F.T.A., G.A.A., Homeroom Prog., Girls' Information, Library, Medical, *Mounty* Typist, Studio, Ways and Means.

JOHN M. EDGAR
Football, Track.

ROBERT W. ELLISON, JR.
"B" Wrestling.

RICHARD CRAIG EMERSON
Intramural Sports, Swimming, Costume, Decorating.

CHRISTINE J. EMERY
Rifle, Homeroom Off., Homeroom Prog., Lost and Found, Girls' Pep, Secretarial, Bulletin Board.

MARTHA LOUISE EMMONS
Band, Cafeteria Dispatchers, G.A.A., Homeroom Off., Homeroom Prog., Spanish Club.

WILLIAM CHARLES ETHEREDGE
Intramural Sports, Football, J.V. Football, Wrestling, "B" Wrestling, Homeroom Off., Homeroom Prog.

KATHLEEN MARGARET FAIR
Check Room, *Devillette*, F.T.A., G.A.A.

JANE ELIZABETH FALK
Check Room, OPEX, G.A.A., Homeroom Off., Girls' Pep, Public Address, Student Guidance Council.

LOU P. FALORIO
Intramural Sports, J.V. Cross Country, Gymnastics, J.V. Track, Cafeteria Host, Homeroom Off., Homeroom Prog.



A deserted lobby provides a place for reflection.

DEBORAH JEAN FAULKNER
G.A.A., Homeroom Off., Honor Roll,
Girls' Pep.

ANITA LOUISE FEDELE
G.A.A., Homeroom Prog., Medical,
Girls' Pep.

WILLIAM GEORGE FELDER
Intramural Sports, Rifle, Chemistry.

HOWARD A. FELDMAN
Intramural Sports, J.V. Track, Span-
ish Club.

ROBERT T. FERGUSON
Rifle Manager, Band.

SALLY SUE FIELDS
Activities Key, Band, F.T.A., Home-
room Off., Homeroom Prog., Honor
Award, Honor Roll, Leaders' Club,
Log Classes Staff, Properties.

GREGG ALLISON FISHER
Projection, Athletic Usher.

JAMES ROBERT FISHER
Swimming, Chorus.

JOANN FISHERKELLER
Devillete, F.N.A., G.A.A., Home-
room Off., Homeroom Prog., Honor
Roll.

PATRICIA JO FITCH
Cheerleader, J.V. Cheerleader, F.N.A.,
G.A.A., Homeroom Off., Girls' In-
formation, Medical, Girls' Pep.

MICHAEL LEE FITZGERALD
Intramural Sports.

PETER G. FITZGERALD
Intramural Sports, Debate, Costume
Comm., Homeroom Prog., Honor
Roll, N.F.L., Physics.

TERRY LEE FLEMING
Honor Roll, Rockettes.

VIRGINIA MARIE FLEMING
Cheerleaders, F.N.A., G.A.A., Home-
room Off., Honor Roll, Medical,
Girls' Pep.

PAUL DAVID FLEMM
Intramural Sports, Rifle Co-Capt.,
Homeroom Off., Honor Roll.

MICHAEL LAMONT FLICK
Intramural Sports, Gymnastics, Cafe-
teria Host, Decorating, Homeroom
Prog.

NANCY JANE FLINT
Devillete, F.T.A., Homeroom Prog.,
Homeroom Off., Honor Roll, Log
Classes and Art Staff, Log Salesman,
Spanish Club.

DAVID WILLIAM FOLEY
J.V. Football, Gymnastics, Cap and
Gown, Cafeteria Host, Decorating.

HARRY RICK FORMAN
Intramural Sports, Decorating, Home-
room Off., Honor Roll.

JOEL FORRESTER
Intramural Sports, Decorating, Home-
room Off., Homeroom Prog., Honor
Roll, Lantern, Publicity, Quill and
Scroll.

DAVID T. FOSTER
Swimming, Decorating.

MARSHA RUTH FOWLER
F.N.A., G.A.A., Girls' Information,
Log Salesman, Medical.

BERNARD ALLEN FRANK
Bowling, Ticket Taker.

MARILYN JOYCE FRANKE
F.H.A., F.T.A., G.A.A., Girls' Pep,
Homeroom Off.

NANCY LYNN FRASIER
G.A.A., Medical, Girls' Pep.

BARBARA W. FREAR
G.A.A., Medical, Girls' Pep.

H. JAMES FREDERICKS
Intramural Sports, Baseball, Boys'
Usher.

PATRICIA IRENE FRENCH
F.T.A., G.A.A., Medical, Secretarial.

GREGORY C. FUSS
Activities Key, Swimming, Decora-
ting, Student Court, Thespians.

DAVE J. FUZZARD
Intramural Sports, Swimming.

CHARLES F. GABELL
Intramural Sports, Track.

ELLEN DALTON GAGNE
Check Room, G.A.A., Honor Roll,
Homeroom Off., Log Activities Staff.

ANGELA ANN GALLO
F.N.A., Medical, Ways and Means.

JOSEPH PHILIP GALLUZE
Intramural Sports.

GERARD CHARLES GAMBS, JR.
Intramural Sports, Baseball, J.V. Foot-
ball, J.V. Track, Homeroom Off.

SANDRA ELLEN GEIST
G.A.A., Homeroom Off., Homeroom
Prog., Girls' Pep.

GARY EARL GERHOLD
Intramural Sports, Rifle, Score Board
Squad Chrm., Studio Squad Co-Chrm.

RICHARD A. GIANFAGNA
Intramural Sports, Band, Honor Roll,
M.M.M.

PAMELA GIANNI
Chorus, Homeroom Off., Homeroom
Prog., Honor Roll, M.M.M., N.F.L.,
Girls' Pep, Script Comm., Triple Trio.

WILLIAM J. GILLILAN
Advisory Council, Intramural Sports,
Cum Laude, Homeroom Off., Honor
Roll, Student Directory Comm. Co-
Chrm.

GEORGE ALBERT GLADNEY
Projection, Ways and Means, Home-
room Prog., Intramural Sports.

MARY CHRISTINE GOGLEY
Medical, Information, Girls' Pep,
Homeroom Off., G.A.A.

AUDREY ELLEN GOLDSMITH
G.A.A., Bulletin Board, Homeroom
Off., Girls' Pep, Secretarial.

JERRY ELLIOTT GOODING
Intramural Sports, Band.

ROGER WYCK GOODMAN
Chorus, Homeroom Off., Honor Roll,
Lantern Music Editor, M.M.M., Or-
chestra.

ROBERTA JEAN GOODWIN
Activities Key, Rifle, Band, F.T.A.,
G.A.A., Homeroom Off., Homeroom
Prog., Honor Roll, Log Activities Staff.

THEODORE SETH GOODWIN
Intramural Sports, Band, Chemistry.

JUDITH LYNN GORDON
Attendance, Band.

STEPHEN C. GORDY
Intramural Sports, Tennis, Physics.

ALBERT JOHN GRAF
Swimming.

RICHARD FREDERICK GRAHAM
Intramural Sports, Cross Country
Capt., Track, J.V. Track, Honor Roll.

VIRGINIA A. GRANKE
Cum Laude, G.A.A., Homeroom
Prog., Honor Roll, Secretarial.

CHARLOTTE ANN GRANT
Decorating, F.N.A., G.A.A., Home-
room Off., Homeroom Prog., Honor
Roll, Rockettes, Log Business Staff.

LOIS ANN GREENFIELD
F.N.A., Honor Roll, Medical, Girls'
Pep.

SUSAN ADELAIDE GRIFFITH
Cum Laude, F.N.A., G.A.A., Home-
room Off., Homeroom Prog., Honor
Roll, Log Literary Staff, Girls' Pep.

ROBERT W. GRISCOM
Gymnastics Co-Capt., J.V. Track,
Homeroom Off., Honor Roll.

MARTHA L. GRUMMER
G.A.A., Honor Roll, Red Cross.

KRISTIN NANETTE GUESS
G.A.A., Honor Roll, M.M.M., Or-
chestra, Violinettes, Chorus.

JOANN GUSTAVSON
Chorus, F.T.A., G.A.A., Honor Roll,
Library, Girls' Pep.

ANNE LOUISE HACKENBERG
Chorus, F.N.A., G.A.A., Homeroom
Off., Library, Girls' Pep, Chorus.

CHARLES SLOAN HAIGHT
Activities Key, Intramural Sports,
Wrestling, "B" Squad, Band, Chem-
istry, Homeroom Off., Homeroom
Prog., Honor Roll.

GEORGE A. HALL
Debate, Honor Roll, N.F.L.

JAMES REED HALL
Intramural Sports, Wrestling "B"
Squad.

DALE HAMILTON
Intramural Sports, Homeroom Off.,
Homeroom Prog.

MARCIA HAMILTON
Art, Homeroom Prog., Medical,
Pygmalion.

ROBERT BAIRD HAMILTON
Intramural Sports, Ways and Means.

SYDNEY BETH HANKIN
Bulletin Board, G.A.A., Honor Roll,
Medical Secretarial.

BARRIE BRUCE HARBISON
Intramural Sports.

MARILYN DIANNE HARDMAN
Devillette Editor, F.T.A., G.A.A., Lan-
tern Make-up and Club Column Ed-
itor, Library.

MARJORIE ANN HARRIS
Devillette Co-editor, F.T.A., G.A.A.,
Lantern Lebanonchalant Editor, Or-
chestra, Secretarial, Ways and Means.

MERILEE HARRIS
Decorating, Homeroom Prog., Honor
Roll, N.F.L., Pygmalion, The Unex-
pected Guest, Rockettes, Spanish Club,
American Field Service Student Rep-
resentative.

PATRICIA KATHRYN HARRIS
Devillette, F.N.A., G.A.A., Honor
Roll, Medical, Girls' Pep, Public Ad-
dress.

RICHARD ALAN HARRIS
Boys' Usher Squad.

RICHARD JACKSON HARRIS
Intramural Sports, Cum Laude,
OPEX, Homeroom Off., Honor Roll,
Lantern Mimeographer, Log Literary
Staff, Mounty Editor.

TERRY J. HART
Golf Captain

PAUL ALAN HARTMANN
Intramural Sports, Band.

WILLIAM HENRY HARTSOUGH IV
Activities Key, Intramural Sports,
Track, Debate, Decorating, Homeroom
Off., N.F.L., Studio Squad, Ways and
Means.

JAMES RICHARD HARVEY
Cross Country, Track, Homeroom
Off., Honor Roll, Boys' Usher.

CYNTHIA CAMERON HASTINGS
Devillette, F.N.A., G.A.A., Homeroom
Prog., Lost and Found, Library, Girls'
Pep, Properties, Display Case Chrm.

HENRY HIBBS HAWKE
Intramural Sports, Football, J.V. Foot-
ball, Gymnastics, Homeroom Prog.,
Honor Roll.

HAROLD RODERIC HEARD
Intramural Sports, Homeroom Off.,
Homeroom Prog.

THOMAS WILLIAM HEARN
Solid Gold Cadillac, Joan of Lorraine,
Pygmalion, Stage Door, The Unex-
pected Guest, Public Address, Stage
Crew and Lighting, Thespians.

MARGARET SUZANNE HEID
J.V. Cheerleader, Chorus, G.A.A.,
Homeroom Off., Honor Roll, Pyg-
malion, Public Address, Homeroom
Prog., Triple Trio.

RICHARD ALAN HEIDENRICH
Intramural Sports.

RICHARD WAYNE HEIN
Baseball, Basketball, J.V. Basketball,
Cum Laude, Decorating, Homeroom
Off.

VIRGINIA RAYE HEINE
Check Room, G.A.A., Rockettes,
Secretarial.

WILLIAM J. HELFRICH
Intramural Sports, J.V. Football.

EDWARD JOHN HEIM, JR.
Intramural Sports, Homeroom Off.,
Homeroom Prog., Student Guidance
Council.

SCOTT EDWARD HENDERSON
Activities Key, Advisory Council,
Intramural Sports, Track, Homeroom,
Lantern Sports Editor, Quill and Scroll.

STEVEN P. HENDERSON
J.V. Football, "B" Wrestling, Home-
room Off.

RONALD EDWARD HENNING
J.V. Football, Track Manager, J.V.
Track.

Listening and speaking develop the
ability to communicate effectively.



GLORIA JEANNE HENZE
Cap and Gown, *Deville*, G.A.A.,
Homeroom Prog., Lost and Found,
Library, Rockettes.

JEFFREY A. HEPNER
Log Salesman.

MORTON RAYMOND HERALD
Advisory Council, Basketball, Student
Congress President.

NEWTON HESTON III
Intramural Sports, Band, Library.

BARBARA JANE HILL
Decorating, G.A.A., Homeroom Prog.,
Make-up, Girls' Pep, Rockettes, Sec-
retarial, Log Salesman.

BONNIE JOYCE HILL
F.N.A., G.A.A., Homeroom Off.,
Girls' Pep.

CONSTANCE ANNE HILL
Cum Laude, *Deville*, F.T.A., Home-
room Off., Honor Roll, Medical, *The
Unexpected Guest*, Thespians.

SANDRA SUE HILL
Deville, OPEX, F.N.A., G.A.A.,
Homeroom Off., Homeroom Prog.,
Honor Roll, Girls' Pep, Secretarial.

SUSAN ANNE HINDMARSH
Chemistry, Cum Laude, G.A.A.,
Homeroom Off., Homeroom Prog.,
Honor Roll, Girls' Pep.

BETHEL IRENE HISSOM
Chorus, F.N.A., G.A.A., Girls' Pep
Devotional Choir, Red Cross.

MARIAN ELIZABETH HOAG
Decorating, *Deville*, Homeroom Off.,
Honor Roll, Leaders' Club, Library,
Make-up, Rockettes, Secretarial.

WELLS SHEPPARD HOBGOOD
Swimming, P.A.

JULIUS ALBERT HOEFT, JR.
Intramural Sports, Basketball, Foot-
ball, Track and Wrestling Trainer,
Decorating, Homeroom Off., Home-
room Prog., Boys' Usher.

GRETCHEN CHRISTINE
HOFFMANN
F.H.A., G.A.A., Homeroom Prog.,
Girls' Pep.

DONLEY KENNETH HOGG
Intramural Sports, Band Manager.

DOUGLAS ERIC HOLBEN
Gymnastics, Swimming, Band, Home-
room Prog.

RICHARD L. HOLLIDAY
Cafeteria Dispatchers, Homeroom
Off., Homeroom Prog.

HERBERT CHARLES HOOVER
Intramural Sports, Band, Spanish
Club.

JUDY HOROWITZ
G.A.A.

SAMUEL EDWARD HOROWITZ
Intramural Sports, Chess, Homeroom
Prog.

LESLIE JAMES HOUGH
Activities Key, Swimming, Band,
Homeroom Off., Honor Roll, Hospi-
tality, *The Unexpected Guest*,
Student Directory Comm. Co-Chrm.,
Thespians.

ROSEMARY HOUSEKEEPER
Activities Key, Chorus, F.N.A.,
G.A.A., Homeroom Off., Library,
Social, Triple Trio.

LARRY WAYNE HOUSER
Swimming.

JAMES E. HOWE
Intramural Sports, Football, J.V. Foot-
ball, Track, J.V. Track, Homeroom
Off.

ROBERT LYMAN HUBBARD
Intramural Sports, Golf, Honor Roll.

CHARLES H. HUETTNER
Activities Key, Wrestling, Homeroom
Off., Projection Squad Chrm., Stage
Crew and Lighting, Thespians, Ath-
letic Ushers Squad Chrm.

ROBERT ALAN HUNTER, JR.
Intramural Sports, Homeroom Off.,
Homeroom Prog.

DAVID HURST
Basketball, Homeroom Off.

JUDITH ANN ISACCO
Cap and Gown, F.T.A., G.A.A.,
Homeroom Off., Honor Roll, Girls'
Pep, Rockettes.

TERRY JACKSON
Band.

SUSAN L. JAHNKE
Chorus.

JAMES HOWARD JAMES
Honor Roll.

CHRISTINA MARY JAREMA
G.A.A., Homeroom Off., Homeroom
Prog., Honor Roll, Library, Rockettes,
Girls' Usher.

CATHLEEN MARIE JOHNSON
Check Room, F.T.A., Medical, Girls'
Pep.

DALE C. JONES
Decorating, *Deville*, F.T.A., G.A.A.,
Honor Award, Girls' Information,
Lost and Found, Girls' Pep, Ways
and Means.

JOHN PAUL JONES
Intramural Sports, Track, Honor Roll.

R. THOMAS JONES
Activities Key, *The Unexpected
Guest*, Log Art Staff Chrm., Honor
Roll, N.F.L., Orchestra, Cum Laude,
Thespians, M.M.M.

DEBORAH CHARLOTTE KAISER
Decorating, F.T.A., Homeroom Off.,
Homeroom Prog.

MICHAEL LAWRENCE KANAREK
Art, Gymnastics, Log Art Staff.

DAVID WALTER KARSTEN
Intramural Sports, J.V. Basketball,
Homeroom Off., Honor Roll.

GEORGE C. KASZYCKI
Football, J.V. Football, Wrestling,
"B" Wrestling.



Mr. Myers distributes subjects for ex-
temp speeches to an anxious class.

PAULA IRENE KAVASCH
Activities Key, Chorus, Cum Laude,
F.N.A., Honor Roll, Library, *Mounty
Business Manager*, N.F.L., Girls'
Usher Squad Chrm.

SANDRA LEE KEARNS
Band, Homeroom Prog.

BEVERLY KELLER
G.A.A., Homeroom Off., Honor Roll,
Library, Girls' Pep, Rockettes.

PETER KELLER
Intramural Sports, Golf, Homeroom
Off., Homeroom Prog., Honor Roll.

ROBERTA KELLEY
G.A.A., Log Salesman.

PATRICIA ANN KELLEY
G.A.A., Secretarial.

THOMAS HARPER KENNEDY
Intramural Sports, Cap and Gown,
Homeroom Off., Homeroom Prog.,
Projection, Ways and Means.

MARCIA WATSON KENNEY
G.A.A., Honor Roll, Library, Prop-
erties, Girls' Usher, Athletic Usher.

CHARLES WILLIAM KENRICH
Activities Key, Advisory Council,
Intramural Sports, Basketball Man-
ager, J.V. Basketball, Golf, Cum
Laude, Homeroom Off., Honor Roll.

RENE KERMES
Bulletin Board, F.T.A., G.A.A., Hon-
or Roll, Library, Medical, Girls'
Pep, *The Unexpected Guest*, Secre-
tarial.

MARY KAY KERN
Devillette, G.A.A., Homeroom Prog.,
Girls' Pep, Secretarial, Student Guid-
ance Council, Student Service.

JUDITH ANN KERR
Activities Key, Advisory Council, At-
tendance Squad Chrm., G.A.A.,
Homeroom Off., Homeroom Prog.,
Honor Roll, Leaders' Club, Girls'
Pep.

JULIE M. KETTERER
Activities Key, Cum Laude, Home-
room Off., Honor Roll, Make-up,
N.F.L., *Joan of Lorraine*, *Pygmalion*,
The Unexpected Guest, P.A., The-
sians Secretary-Treasurer.

KAREN VICTORIA KIMMICK
Homeroom Prog., Girls' Pep.

MICHAEL R. KING
Intramural Sports, J.V. Track, Honor
Roll.

KATHLEEN ANN KIRBY
F.N.A., F.T.A.

NANCY JANE KIRKLEY
Activities Key, Advisory Council,
Decorating, F.T.A., G.A.A., Home-
room Off., Leaders' Club Pres., Med-
ical, Girls' Usher.

RICHARD H. KIRSOPP
Intramural Sports, J.V. Track.

ROBERT JOSEPH KIRSOPP
Intramural Sports.

SANDRA KAY KIRTLAND
Chorus, F.T.A., Homeroom Off.,
Homeroom Prog., Make-up, Rockettes,
Triple Trio.

JOHN ROBERT KLEFFMAN
Gymnastics, Lost and Found.



The cafeteria provides a half-hour break from classes.

DONNA ELAINE KLEIN
Activities Key, Cum Laude, OPEX,
F.H.A., Homeroom Off., Honor Roll,
Log Editor-in-chief, Orchestra, Quill
and Scroll.

FRED KOERNER
Intramural Sports, Wrestling.

BARBARA JO KOYNOK
F.T.A., G.A.A., Honor Roll, Library.

SUSAN M. KRAUS
Attendance, G.A.A., Girls' Informa-
tion, Secretarial.

KATHLEEN RUTH KRILL
Cap and Gown, *Devillette*, G.A.A.,
Homeroom Prog., Honor Roll, Log
Classes Staff, Rockettes, Secretarial.

ARTHUR DONALD KRUDENER
Intramural Sports, Golf, Scenery,
Stage Crew and Lighting.

VERONICA ANNE KULIK
F.T.A., G.A.A., Homeroom Off., Hon-
or Roll, Medical, Orchestra, Violin-
ettes, Girls' Pep.

ROSEMARY ANN KULZER
F.T.A., G.A.A., Library, Girls' Pep,
Homeroom Prog.

ROBERT WINFIELD KURTZ
Intramural Sports, Ski Club.

SUSAN CAROL KURTZ
Activities Key, Check Room, G.A.A.,
Homeroom Off., Honor Roll, Honor
Award, Orchestra, Violinets, Rock-
ettes.

SUZANNE ELAINE KURTZ
F.T.A., G.A.A., Medical, *Mounty Typ-
ist*, Girls' Pep, Rockettes, Homeroom
Prog.

JOHN DAVID LAMBILLOTTE
Wrestling, Honor Roll.

CHARLES W. LAMMERT
Basketball, J.V. Basketball.

JOAN LANCOUR
Chorus, Devotional Choir, Home-
room Prog., Honor Roll, Girls' Pep,
Spring Musicale.

HELEN L. LANDGRAF
Bulletin Board, G.A.A., Guidance,
Homeroom Prog., Girls' Usher.

ROSLYN JANYSE LANGFORD
F.H.A., F.T.A., G.A.A., Homeroom
Off., Honor Roll, Girls' Pep.

WILLIAM T. LANKFORD
Intramural Sports, Debate, Homeroom
Prog., N.F.L.

HARRY DENNIS LARABEE
Intramural Sports, J.V. Football,
Track.

MARTHA JEAN LARKIN
Chorus, Homeroom Off., Homeroom
Prog., Honor Roll, Library, Medical,
M.M.M., Girls' Pep, Spring Musicale.

SANDRA JEAN LARSEN
G.A.A., Homeroom Off., Homeroom
Prog., Log Business Staff, Library,
Medical, *Mounty Typist*, Ways and
Means.

LYNDA LAUDERBAUGH
Chorus, Decorating, G.A.A., Homeroom Prog., Girls' Pep, Rockettes, Scenery.

RONALD RICHARD LAW
Band.

PAUL DAVID LAWLER
Intramural Sports, Wrestling, Football Mgr.

JOHN ROBERT LEATHAM
Intramural Sports, Wrestling, "B" Squad, Honor Roll.

LINDA GAIL LEAVER
Library, Medical, Girls' Pep.

ARLENE JOYCE LEBO
Check Room, F.T.A., G.A.A., Honor Roll, Library, Secretarial.

JOHN MAYNARD LEE
Intramural Sports, Wrestling "B" Squad, Homeroom Off., Honor Roll, Log Sports Staff, Literary Staff.

JOHN D. LEFLER
Intramural Sports, Gymnastics, Homeroom Off., Homeroom Prog., Honor Roll.

RONALD JAMES LEIERZAPF
Usher Squad.

DEV EARLE LEMSTER
Track, Homeroom Off., Homeroom Prog.

LINDA ANN LETHAM
Secretarial, Guidance.

DIANA MAY LEWIS
Chorus, Decorating, Homeroom Prog., Honor Roll, Log Art Staff, *Pygmalion*, *The Unexpected Guest*, Scenery Painting, Thespians, Ways and Means.

RICHARD LINDSAY
Intramural Sports, Swimming Capt., Cap and Gown, Decorating, Homeroom Prog.

JANICE JEANNE LINDVALL
Activities Key, Band, Cum Laude, F.T.A., G.A.A., Homeroom Off., Honor Roll, Log Activities Editor.

JACKSON BAILEY LINGER
Intramural Sports, Swimming, Tennis, Homeroom Off., Homeroom Prog., Honor Roll.

ROSANNE THERESA LINSLEY
G.A.A., Girls' Pep.

ANITA JEAN LOHSE
F.N.A., Honor Roll, Girls' Pep.

JEFFREY DAVID LONG
Swimming, Decorating, Homeroom Prog., Honor Roll, Ways and Means.

DAVID JAMES LOWE
Chemistry, Bowling League.

CAROLYN ADELE LUCKY
Honor Award, Homeroom Prog.

ROBERT H. LYONS
Homeroom Off., Honor Roll.

PATRICIA ANN MACK
F.N.A., G.A.A., Medical, Girls' Pep.

DONNA LEE MacLENNAN
Check Room, F.H.A., G.A.A., Honor Roll, Library, Medical, Girls' Pep.

PETER C. MacPHERSON
Intramural Sports, J.V. Football, J.V. Track, Wrestling.

MARSHA MAEGERLEIN
Check Room, *Deville*, Homeroom Prog., Girls' Information, Medical, Girls' Pep, Secretarial.

DENNIS JOHN MAFFEI
Intramural Sports, Bulletin Board, Cafeteria Dispatcher Capt., Homeroom Off., Parking.

CARMELLA MALLOZZI
F.N.A., G.A.A., Library, Medical, Mounty Typist, Girls' Pep, Secretarial, Ways and Means.

MOLLY MAMULA
Rifle, Chorus, G.A.A., Honor Roll, Girls' Pep.

RICHARD CHARLES MANNERY
Baseball, J.V. Basketball, Honor Roll, Spanish Club.

JOAN LOUISE MANSMANN
F.H.A., G.A.A., Homeroom Off., Honor Roll, Girls' Pep.

KAREN MARIE MARKGRAF
F.T.A., G.A.A., Medical, Secretarial, Log Salesman.

CAROL ANNE MARKS
Attendance, G.A.A., Homeroom Prog., Library.

GAIL BARBARA MASTON
G.A.A., Homeroom Off., Lost and Found, Girls' Information, Rockettes, Devotional.

PATRICIA JOAN MATIS
Chorus, Triple Trio.

KENNETH RUDOLPH MATTICKS
Cafeteria Host, Homeroom Off., Homeroom Prog., Honor Roll, Student Guidance Council.

LARRY JOHN MAX
Gymnastics.

GERALDINE REYNOLDS MAXCY
Chemistry, Chorus, F.N.A., G.A.A., Medical.

CAROL LOIS MAYBERRY
Chorus Music Mgr., F.N.A., G.A.A., Girls' Information Squad Co-Chrm., Leaders' Club, Medical, Girls' Pep.

JANET PHILLIPS MAYERS
Check Room, F.T.A., G.A.A., Library, Girls' Pep.

Mt. Lebanon students take advantage of the library's after-school hours.



KAREN LOADAH McAFEE
Band, *Devillette*, G.A.A., Homeroom
Prog., Devotional.

EDWARD WILLIAM McCARTHY
Ski Club, Intramural Sports.

DORIS MAY McCAULEY
Rockettes.

CAROL ANDREA McCUTCHEON
F.T.A., G.A.A., Homeroom Prog.,
Honor Roll, Medical, Girls' Pep.

MARY ELEANOR McDIVITT
F.N.A., G.A.A., Homeroom Off.,
Medical, Girls' Pep.

KATHLEEN A. McGARRY
Cap and Gown, Decorating, F.H.A.,
F.N.A., G.A.A., Homeroom Prog.,
Medical, Rockettes.

CHRISTINE ANNE McGEARY
Homeroom Off., Girls' Pep, Scenery
Painting, Secretarial.

MARY LOU ANN McGRANE
F.T.A., G.A.A., Homeroom Prog.

JON McGREW
P.A. Chrm., Studio Squad Chrm.

DENNIS GREG McKEE
Swimming, Bulletin Board, *Lantern*
Mounty Artist, Scenery Painting.

PAT McKEITHAN
Chorus, F.H.A., G.A.A., Homeroom
Prog., Spanish Club, Ways and Means,
Water Show.

LINDA JENNIFER McKIERNAN
G.A.A., Girls' Pep.

MARTHA MARIE McKINLEY
Rifle, Decorating, F.T.A., G.A.A.,
Honor Roll, Rockettes, Secretarial.

WILLIAM McLEISTER III
Band, Chemistry, Projection Squad.

WILLIAM BLACK McMILLAN
Activities Key, Basketball Mgr., Ten-
nis, Decorating, OPEX, Homeroom
Off., *The Unexpected Guest*, P.A.,
Boys' Usher Squad.

WALTER CARROLL McMINN
J.V. Track.

BOB W. McNALLY
Track, J.V. Track.

MAUREEN E. McNALLY
G.A.A., Homeroom Prog., *Mounty*
Typist, Girls' Pep.

SUSAN NEW McNEELY
F.H.A., G.A.A., Girls' Pep, Medical.

MARY BETH MEISER
F.T.A., G.A.A.

SANDRA DAWN MELROSE
Cap and Gown, F.T.A., G.A.A.,
Homeroom Off., Honor Roll, Lost and
Found, Library, Girls' Pep, Secretarial.

ELLEN PAGE MERCER
Cum Laude, F.T.A., G.A.A., Honor
Roll, Girls' Pep, Library.

DOROTHY JEAN MEYER
Devillette, F.T.A., G.A.A., Homeroom
Prog., *Lantern*.

JAMES ARTHUR MICHAELSON
Gymnastics, Projection Squad.

CRISPIN S. MILLER
Gymnastics, Wrestling, "B" Wres-
tling, Homeroom Off., Honor Roll.

JOANNE LEE MILLER
Devillette, F.T.A., G.A.A., Homeroom
Prog.

KAY MILLER
Attendance, Chemistry, Cum Laude,
Honor Roll, Girls' Information,
N.F.L., Girls' Pep, Orchestra.

NORMAN JOHN MILLER
Honor Roll.

LINDA CLARE MOFFATT
Bulletin Board, F.T.A., G.A.A.,
Mounty Artist, Girls' Pep, Spanish
Club.

ELISABETH MOLLERUS
Activities Key, F.T.A., G.A.A., Home-
room Off., Honor Award, Honor Roll,
Girls' Pep.

SUSAN LEE MONTGOMERY
F.N.A., G.A.A.

CHERYL ANN MOORE
Band, *Devillette*, F.T.A., G.A.A., Li-
brary.

SUSAN FREDERICA MORELAND
Activities Key, G.A.A., Homeroom
Off., Honor Award, Honor Roll, Med-
ical, N.F.L., Girls' Pep, Spanish Club.

CAROLYN LOUISE MORRIS
Bulletin Board, F.T.A., G.A.A., Med-
ical, *Mounty* Artist, Scenery Painting,
Ways and Means.

ELIZABETH THEA MORRIS
Activities Key, Cum Laude, *Log* Li-
terary Staff, Library, *Mounty* Editor,
Scenery Painting, Stage Crew and
Lighting, Studio, Thespians.

LINDA CROW MORRISON
F.H.A., G.A.A., Homeroom Prog.,
Homeroom Off., Rockettes, Scenery
Painting, Scenery Squad.

RONALEE MORRISON
F.H.A., F.T.A., G.A.A., Honor Roll,
Rockettes, Scenery.

ELLEN BERNICE MOSKOVITZ
Devillette, F.H.A., F.T.A., Honor Roll,
Lantern, Library, Secretarial, Ways
and Means.

PATRICIA LOUISE MUGELE
F.T.A., G.A.A., Intramural Sports,
Homeroom Prog.

JAMES K. MULLIN
Cafeteria Host, Cap and Gown.

SUSAN C. MULLINS
Attendance, F.N.A., G.A.A., Medical,
Girls' Pep.

CAROL ANN MYERS
Activities Key, Band, Check Room,
F.T.A., G.A.A., Homeroom Off., *Log*
Business Staff.

CHARLES TUCKEY NASON
Cross Country, J.V. Cross Country,
J.V. Track.

BRADFORD ALAN NEILL
Intramural Sports, J.V. Track, Home-
room Prog., Honor Roll.

ELIZABETH ANNE NELSON
Devillette, F.T.A., G.A.A., Honor Roll,
Library.

ELIZABETH LOGAN NELSON
J.V. Cheerleaders, Chorus, Costume,
G.A.A., *Devillette*, Lost and Found,
Mounty Typist, Girls' Pep, Secretarial.

MARILYN CARLA NELSON
OPEX, G.A.A., Honor Roll, M.M.M.,
Orchestra Concertmistress, Violinets.

RICHARD KENT NELSON
Intramural Sports, Wrestling, "B"
Wrestling.

LINDA NEMITZ
Honor Award, Girls' Pep.

NANCY ANN NESBIT
F.N.A., F.T.A., Homeroom Off., Hon-
or Roll, *Lantern* Feature Editor, Li-
brary, Publicity Chrm.

ANN MOORE NOLAN
Decorating, F.N.A., F.T.A., G.A.A.,
Library, Girls' Pep, Secretarial, Ways
and Means, *Lantern* Business Staff.

WILLIAM RICHARD NUERNBERG
Activities Key, Intramural Sports,
Band, Homeroom Off., Honor Roll,
Log Associate Editor, Quill and Scroll.

ROGER BERNARD OBERDACKER
Cross Country, J.V. Cross Country,
Track, J.V. Track, Homeroom Off.,
Honor Roll.

CORINNE MARGARET
OELSCHLAGER
Rifle, Band, Check Room, G.A.A.,
Honor Roll, Leaders' Club, *Log* Busi-
ness Staff.

ROBERT PARKER OLANDER
Football.

CHRISTOPHER ROBERT ORTH
Football Mgr.

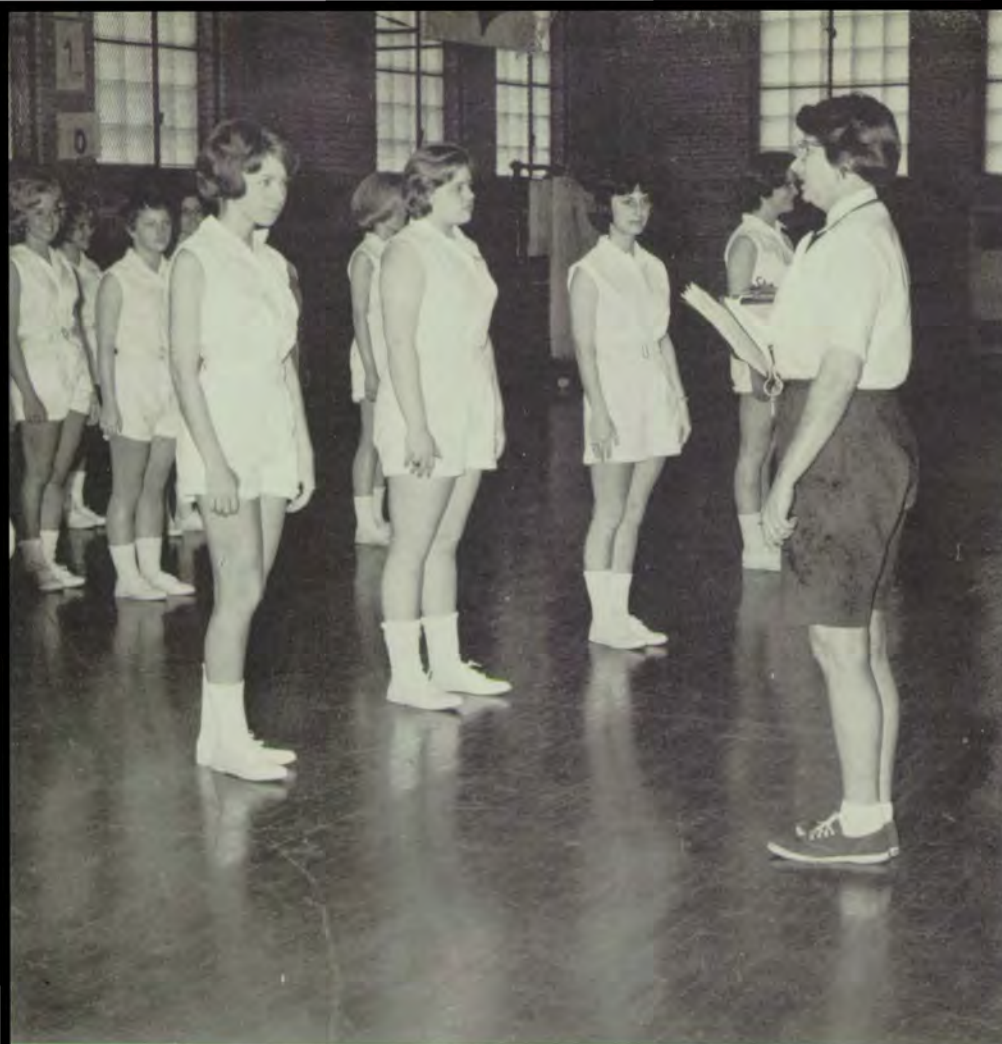

As each squad stands at attention, Miss Shaver takes the roll.

SHARON ELIZABETH OTIS
*Devillete, F.H.A., F.T.A., G.A.A.,
Log Salesman, Homeroom Off., Home-
room Prog., Secretarial.*

ROSE MARIE OTT
Chorus, G.A.A.

JOHN RICHARD PALIN, JR.
Intramural Sports, Chemistry.

ADELAIDE MARGARET ALMER
Chorus, Secretarial, Ways and Means.

MARY SUSANNAH PARKE
F.T.A., G.A.A., Honor Roll, Leaders'
Club, Medical, *Mounty* Typist, Girls'
Pep, *Student Directory* Typist, Water
Show.

NANCY ROGERS PARKER
Cum Laude, OPEX Chrm., F.T.A.,
Homeroom Off., Homeroom Prog.,
Honor Roll, Girls' Pep, Spanish Club.

SUZETTE PASQUARELLI
Homeroom Prog., Rockettes.

JAMES MARSHAL PATTERSON
Baseball, Football.

ROY LEONARD PATTERSON
Baseball, Football, J.V. Football,
Homeroom Prog.

GEORGE MACKEY PATTON
Football, J.V. Football, Honor Roll.

NIKKI PAULUS
F.T.A., G.A.A., Homeroom Prog.,
Library, *Mounty* Typist, Girls' Pep,
Spanish Club.

TERRY ANNE PEAKE
Activities Key, Bulletin Board, Chem-
istry, Cum Laude, Homeroom Prog.,
Honor Roll, Library, Make-up, Girls'
Pep.

BARBARA MARIA PECK
F.N.A., Red Cross.

ALCIDE M. PELLETIER III
Intramural Sports, J.V. Football,
Track, J.V. Track.

CARMEN PÉREZ
Spanish Club Pres., Secretarial.

MARGARET JANE PERRIN
Chorus, F.N.A., G.A.A., Devotional
Choir, Ways and Means.

TOM PERRY
Intramural Sports, Track, Decorating,
Homeroom Off., Properties, Student
Congress Off., Boys' Usher.

THOMAS MICHAEL PETERSON
Football.

JO ANNE PFEFFER
Chorus, Cum Laude, G.A.A., Home-
room Off., Honor Roll, M.M.M.,
Girls' Pep, Triple Trio.

GILBERT W. PHARES
Ways and Means.

THOMAS M. PHILLIPS
Homeroom Off., Honor Roll, Orches-
tra, Wrestling Mgr.

RICHARD STEPHEN PIDGEON
Intramural Sports, Cap and Gown,
Homeroom Off., Properties.

ANN ALTHEA PIERCE
G.A.A., Homeroom Off., Honor Roll,
Library Chrm., Girls' Pep, Secretarial,
Spanish Club.

DENNIS LEONARD PILARSKI
Intramural Sports, Homeroom Prog.

CHERYL W. PILTZ
G.A.A.

NORMAN RICHARD POSTO
J.V. Basketball, Homeroom Off.,
Homeroom Prog., Honor Roll, Or-
chestra, Basketball Mgr.

CHARLES LUDLAM POTTER
Intramural Sports.

GLENN JOSEPH POWELL
Intramural Sports, Homeroom Prog.

ROMAINE ANN PUGLIESE
G.A.A., Homeroom Off., Honor Roll,
Lantern Business Staff, Girls' Pep.

DIANE KAY QUINN
F.T.A., Girls' Pep.

WILLIAM ALBERT RADASKY
Activities Key, Intramural Sports,
Baseball, Tennis, Band, Cum Laude,
Homeroom Off., Honor Roll.

RUSSELL CHRISTOPHER RAHN
Rifle, Track Mgr., Homeroom Prog.,
M.M.M. Treasurer, Orchestra, Stage
Crew and Lighting, Chorus.

BARBARA LEE RAMSEY
F.T.A. Treasurer, G.A.A., Homeroom
Off., Homeroom Prog., Girls' Pep,
Rockettes, Secretarial.

JANET ELIZABETH RAPP
G.A.A., Girls' Pep, Ways and Means.

LINDA RUTH READ
Activities Key, Advisory Council,
Rifle Capt., Decorating, G.A.A.,
Homeroom Off., Honor Roll, Hospi-
tality, Girls' Pep.

PATRICK ANDREW REARDON
Baseball, Football.

LAWRENCE DANA RECTOR
Intramural Sports, *Log* Photographer,
Projection, Studio, Boys' Usher Chrm.

DONNETTE LOUISE REEBEL
Attendance, Check Room, F.H.A.,
G.A.A., Homeroom Off., Homeroom
Prog., Medical, *Log* Salesman, Girls'
Information.

SKIP REED
Intramural Sports.

WILLIAM FRANKLIN REED
Intramural Sports, Homeroom Off.,
Homeroom Prog., Honor Roll, *Log*
Staff Assistant.

LINDA SUE REEVES
Rifle, G.A.A.

EDWARD AUGUST REGER
Chorus, *Lantern* Sports Editor,
M.M.M., *Mounty* Artist, *Pygmalion*,
Boys' Usher, Ways and Means.

JANICE LYNNE RENTON
Chorus, G.A.A.

CAROL LYN RESNICK
Chemistry, *Deville*, F.T.A., G.A.A.,
Homeroom Off., Library, Orchestra,
Girls' Pep, Secretarial.

JOHN FRANCIS RICHMOND
Intramural Sports, Swimming, Home-
room Off., Homeroom Prog.

RAYMOND O. RICHMOND
Intramural Sports, J.V. Football, J.V.
Track.

FRANCINE E. RICKEL
F.T.A., G.A.A., Homeroom Off., Hon-
or Roll, Girls' Pep.

BRUCE STEWART RIEBEL
Intramural Sports, Homeroom Prog.

SUEANN RITENOUR
Attendance, F.N.A., G.A.A., Girls'
Information, Ways and Means Chrm.

MERRILL JAY ROBERTS
Spanish Club Off.

JAY T. ROCK
Intramural Sports, Chorus, Home-
room Off., Homeroom Prog., Honor
Roll, Spanish Club, Student Guidance
Council.

ANITA ROMERO
F.N.A., G.A.A., Homeroom Prog.,
Medical, Girls' Pep.

LOUISE H. ROTE
F.T.A., G.A.A., Library, Medical,
Log Salesman, Girls' Pep.

MARY LOUISE ROTH
Cap and Gown, *Deville*, F.H.A.,
G.A.A., Homeroom Prog., Honor
Roll, Rockettes.

SANDRA JEANNE RUBENSTEIN
Deville, F.T.A., Honor Roll, Med-
ical, Girls' Pep, Red Cross.

LINDA SUSAN RUCK
Activities Key, Cum Laude, Home-
room Prog., Honor Award, Honor
Roll, *Log* Business Staff, Library,
N.F.L., Girls' Pep.

CYNTHIA ANNE SAKMAR
F.T.A., Library, Medical.

LINDA LEE SALA
Check Room, Chorus, G.A.A., Home-
room Prog., Honor Award, Medical,
Girls' Usher.

HERBERT JAY SAMRICK
Intramural Sports, Homeroom Off.,
Honor Roll.

DEANNA MARY SARKIS
F.N.A., G.A.A., Homeroom Prog.,
Library, Medical, Girls' Pep.

CLARK EDWARD SAWHILL
Intramural Sports, Football, J.V.
Football.

MARILYN S. SAYRE
G.A.A., Honor Roll, Girls' Pep.

MARY ANN SCHADE
Chorus, F.T.A., Honor Roll, *Mounty*
Typist.

ALAN J. SCHEIMER
Intramural Sports, J.V. Football, Hon-
or Roll, Boys' Usher, Ways and
Means.

LETITIA ANNA SCHELLSMITH
Activities Key, Chemistry, Chorus,
Debate, *Lantern*, Make-up, *The Un-
expected Guest*, Thespians.

MARGARET ANN SCHILBERG
Activities Key and Guard, Chorus,
Cum Laude, Honor Roll, M.M.M.,
Vice Pres., Orchestra, Properties, Stu-
dent Court.

STEVEN JAY SCHILIT
Intramural Sports, Wrestling, Home-
room Off.

KATHY JEAN SCHLAGETER
F.N.A., G.A.A., Rockettes, Scenery
Painting, Scenery.

KAREN IRENE SCHNIPPET
Bulletin Board Chrm., Chorus,
G.A.A., Homeroom Prog., Honor
Roll, M.M.M., Girls' Usher.

KATHRYN KNEFF SCHREINER
Chorus, F.T.A., Honor Roll, M.M.M.,
Girls' Usher.

GAIL LYNN SCHWARTZ
OPEX, G.A.A., Homeroom Prog.,
Honor Roll, Girls' Pep, Secretarial.

ROBERT WAYNE SCHWARTZ
Intramural Sports, Homeroom Prog.,
Mounty Business Staff.

RAYMOND GREY SCOGGINS, JR.
Intramural Sports, Track, Publicity.

CHERYL LOUISE SCOTT
Bulletin Board, G.A.A., Homeroom
Off., Honor Roll, Projection.

An amusing anecdote relaxes students after school.



RONALD OWEN SEGALL
Band, Chemistry Co-Chrm., Physics,
Boys' Usher.

WILLIAM JOHN SEIFERTH
Intramural Sports, Golf, Swimming,
Honor Roll.

CHARLES LAWRENCE SEWALL
Intramural Sports.

LINDA MARIE SHAKARIAN
Check Room, F.T.A., Girls' Pep, Stu-
dent Guidance Council.

LOUISE MAE SHAKARIAN
Check Room, Homeroom Prog., Hon-
or Roll, Log Salesman.

ANDREW GANS SHARKEY
Activities Key, Baseball, Basketball,
Cum Laude, Homeroom Off., Honor
Roll, Social.

CAROLYN ANN SHARP
F.N.A., G.A.A., Honor Roll, Library,
Secretarial, Ways and Means.

DOUGLAS WILLIAM SHERRATT
Basketball, J.V. Basketball, J.V. Foot-
ball, J.V. Track, Homeroom Off., Stu-
dent Congress Secretary.

SANDRA ANN SHOENBERGER
Bulletin Board, Girls' Information,
Log Art Staff, Library.

DONALD FREDERICK SHRADER
Intramural Sports, Gymnastics.

PENNY JEANNE SHUMAKER
Rifle, Decorating, *Devillette*, F.T.A.,
G.A.A., Homeroom Off., Girls' Pep,
Properties, Rockettes.

BENJAPORN SIDTHIPONGSA
F.H.A., G.A.A., American Field
Service.

JOHN HOWARD SIGLER
Swimming, Costume, Homeroom Off.,
Homeroom Prog.

DEL E. SIMON
Intramural Sports.

KAREN LEE SIMPSON
Girls' Pep Squad.

WILLIAM RICHARD
SKARADA, JR.
Intramural Sports, J.V. Football,
Track, J.V. Track.

MARY SHIREEN SMALL
Rifle, G.A.A., *Lantern* Editor, Library,
Student Guidance Council.

JANICE ANN SMITH
G.A.A., Medical.

MARK LELAND SMITH
Swimming, Decorating, Homeroom
Off., Honor Roll, Hospitality.

MARY LOUISE SMITH
F.N.A., Library, Medical.

PATRICIANNE LAIN SMITH
Check Room, F.N.A., G.A.A., Girls'
Information, Girls' Pep.

ALBERT T. SNEDEN
Homeroom Prog., Honor Roll, Boys'
Usher.

JANE RUTH SNEE
Girls' Pep, Rockettes.

RUSSELL B. SNOW
Homeroom Off., Homeroom Prog.,
Honor Roll.

JAY RICHARD SNYDER
Activities Key, Intramural Sports,
Band, Homeroom Prog., *Lantern*, *The
Unexpected Guest*, Quill and Scroll,
Thespians.

THOMAS PATTERSON SNYDER
Gymnastics, Physics.

WILLIAM A. SNYDER
Wrestling.

BARBARA JANE SOLLENBERGER
F.H.A., Girls' Usher, Babysitting
Squad Chrm.

HELEN SPARKS
G.A.A., Honor Roll, Orchestra, Ways
and Means.

SANDRA LEE SPICUZZA
Check Room, G.A.A., Girls' Pep.

JEFFREY HOWARD SPIEGEL
Homeroom Prog., Orchestra.

ROBERT LOREN SPOONER
Chemistry, Orchestra.

WILLIAM CLINTON STANDISH
J.V. Football, Chemistry.

DONALD WILLIAM
STECHSCHULTE, JR.
Intramural Sports, Basketball, J.V.
Basketball, Football, J.V. Football,
Decorating, Homeroom Off., Honor
Roll, Boys' Pep.

RUSSELL KIMBALL STEFFEY, JR.
Activities Key, Baseball Manager,
Lantern Business Staff, Parking Squad
Chrm., Projection Squad Chrm., Stage
Crew and Lighting, Thespians.

KATHLEEN GRACE STEHLE
Girls' Pep.

GEORGE CARL STEITZ
Intramural Sports, Homeroom Off.,
Homeroom Prog.

JOAN CAROL STERLING
Chorus, F.N.A., G.A.A., Girls' In-
formation, Medical, Ways and Means,
Red Cross.

PATRICIA ANN STERLING
Devillette, F.T.A., G.A.A., Girls' Pep.

ROBERT SHELDON STERN
Wrestling, "B" Wrestling, Band,
Homeroom Off., Homeroom Prog.,
P.A.

JERRY M. STEVEN
Track.

WILLIAM ANDERSON
STEVENS, JR.
Track, J.V. Track, Homeroom Prog.,
Ways and Means.

LINDA RAE STIENING
N.F.L., Debate, Ski Club, Honor Roll,
Homeroom Prog.

BILL F. STOWASSER
Intramural Sports, Football, "B"
Wrestling.

VICKI STROD
OPEX, G.A.A., Library, Ways and
Means.

MARIANNE STROUP
Attendance, Check Room Squad
Chrm., F.T.A., G.A.A., Girls' Pep.

PAUL CHARLES STRUCK
Intramural Sports, Band, Homeroom
Off.

RICHARD CARLTON STUDLEY
Activities Key, Chemistry, Rifle,
Homeroom Off., Honor Roll, Or-
chestra.

DENNIS HAROLD STULL
Intramural Sports, Cross Country,
J.V. Cross Country, Track, J.V. Track,
Homeroom Off., Honor Roll, *Lantern*
Editor.

BARBARA ANN STUMP
G.A.A., Library, Girls' Pep.

JOHN F. SURBECK, JR.
Intramural Sports, Band, Honor Roll.

CAROLYN A. SWAGER
F.T.A., Homeroom Prog., Honor Roll,
Secretarial.

ROBERT H. SWAILES
Intramural Sports, Cafeteria Hosts
Chrm.

DARCIE GALE SWENARTON
Art Squad Chrm., Chemistry, G.A.A.,
Honor Roll.

NANCY CATHERINE TAMPLIN
Activities Key, F.T.A., G.A.A., Home-
room Off., Honor Award Comm.
Chrm., Honor Roll, Leaders' Club,
Log Activities Staff, Girls' Pep Squad
Chrm.

KAREN LOUISE TAYLOR
Chorus, F.T.A., Honor Roll, G.A.A.,
Girls' Pep, Ski Club.

MICHAEL O'BRIEN TAYLOR
Swimming, Homeroom Off.

FREDERICK MICHAEL TEACH
Athletic Ushers Squad.

DAVID MATHEW THOMPSON
Intramural Sports, Football, Track,
Homeroom Off., Honor Roll.

CHARLES BAILY TOMB
Baseball, Football, J.V. Track, Home-
room Off.

TERRY TORCHIA
Check Room, F.N.A., F.T.A., G.A.A.,
Girls' Pep, Library.

DONALD WELLS TOUCEY
Intramural Sports, Swimming Capt.,
Projection.

VASSILIOS TSIKOURAS
Swimming, American Field Service.

FRANK H. TYSON
Intramural Sports, Swimming.

OBER ROSCOE TYUS
Activities Key, Swimming Manager,
Debate, Homeroom Off., *Log* Busi-
ness Co-Editor, N.F.L., *Pygmailon*,
The Unexpected Guest, Thespians.

KRISTI BLAIR UDDSTROM
Activities Key, Cum Laude, Decora-
ting, *Devilette*, Homeroom Off., *Log*
Activities Staff, Rockettes, Student
Congress Secretary.

MARIANNE LORETTA WALSH
Devilette, F.N.A., G.A.A., Home-
room Prog., Library, Girls' Pep.

JOYCE MEGAN WARD
Intramural Sports, Attendance, F.N.A.

PETE WEAVER
Activities Key, Intramural Sports,
Band, Honor Roll, Student Congress
Vice President, Student Court.

LINDA ANN WEBER
F.N.A., G.A.A., Medical, Girls' Pep,
Secretarial.

SUZANNE C. WEIDER
Girls' Pep.

MARY MARGARET WEIL
Activities Key, Chorus, Costume,
Cum Laude, G.A.A., Homeroom Off.,
Honor Roll, M.M.M. Vice Pres., Or-
chestra, Triple Trio.

THOMAS S. WERLINICH
Art, Intramural Sports, Track, J.V.
Track, Homeroom Off., Homeroom
Prog., Studio, Boys' Information.

CHARITY MARCY WERTZ
Chorus, G.A.A., Homeroom Prog.,
Leaders' Club, Triple Trio.

MARJORIE LEE WESTERMAN
Cum Laude, Homeroom Off., Home-
room Prog., Honor Roll, *Log* Literary
Editor, Girls' Pep, *Mounty*.

SUSAN YARDLEY WETMORE
OPEX Chrm., F.N.A., G.A.A., Home-
room Off., Homeroom Prog., *Log*
Literary Staff, Medical, Girls' Pep.

GARY WHIPPLE
Intramural Sports, *Log* Salesman.

SHARON ANN WIANI
F.N.A., G.A.A., Homeroom Prog.,
Honor Roll.

CHERYL LYNNE WILL
Cum Laude, F.T.A., Homeroom Off.,
Honor Roll.

JOHN CROSBY WILLIAMS, JR.
Intramural Sports, Golf, Homeroom
Off., Homeroom Prog., Honor Roll.

SYLVIA M. VAJDA
G.A.A., Homeroom Prog., Girls' Pep.

J. MARTIN VALEGO
Intramural Sports, Swimming, J.V.
Track.

Rockettes and band members contribute enthusiastic cheers at football games as well as spirited half-time shows.





At the 3:20 signal, students head home from school through the melting snow of a January afternoon.

JANE KATHERINE VAN DUSEN
Chorus, Cum Laude, Honor Roll,
Log Literary Staff, Library, Medical,
P.A., Student Court.

LOU VAN GELDER
Intramural Sports, Swimming, Chem-
istry.

KATHRYN VERNER
Debate, Cum Laude, Decorating,
Homeroom Prog., Honor Roll, *Mounty*
Editor, N.F.L., *Pygmalion*.

ELIZABETH ANN VINCENT
Chorus, Costume, Library, Girls' Pep.

WALTER SAMPSON VINCENT III
Projection, Boys' Usher.

LINDA LOUISE VOGEL
Check Room, Chorus, F.T.A., G.A.A.,
Library, Girls' Pep, Rockettes.

DEBORAH D. WAGNER
F.H.A., G.A.A., Honor Roll, Girls'
Usher.

LINDA KAY WAHLSTEN
Devillette, F.H.A., Girls' Pep, Sec-
retarial, Spanish Club.

ANNE CHRISTINE WALKER
J.V. Cheerleaders, Chorus, F.T.A.,
G.A.A., Homeroom Off., Girls' Pep,
Properties Comm. Chrm., Secretarial,
Triple Trio.

JOHN KENNETH WALKER
Band, Honor Roll, M.M.M.

MARCIA LYNN WALKER
Activities Key and Guard, Band, Cum
Laude, Honor Award, Honor Roll,
Leaders' Club, *Lantern* Editor, Quill
and Scroll, Girls' Usher.

RICHARD CLARK WALKER
Intramural Sports, Cross Country,
J.V. Cross Country, Golf, J.V. Track,
Student Guidance Council.

ROBERT CARLTON WALKER
Homeroom Off.

LINDA LEE WILLIAMS
Rifle, Chorus, G.A.A., Homeroom
Off., Honor Roll, Make-up, Girls' Pep.

JANICE R. WILLIAMSON
F.T.A., G.A.A., Homeroom Prog.,
Honor Roll, Girls' Information, Lost
and Found.

ALICE WILSON
F.N.A., G.A.A., Homeroom Prog.

DANIEL MacNEIL WILSON
Intramural Sports, Baseball, Physics.

JANET RUTH WILSON
Decorating, *Devillette*, F.T.A., G.A.A.,
Homeroom Off., Homeroom Prog.,
Honor Roll, Properties, Rockettes.

JEFFREY WELLINGTON WILSON
Intramural Sports, Basketball, J.V.
Basketball, Decorating, Homeroom
Off., Honor Roll, Student Congress
President.

JUNE SHARON WILSON
Activities Key, G.A.A., Honor Roll,
Leaders' Club, Orchestra, Secretarial.

ELAINE LINDA WITTLIN
Activities Key, F.T.A., G.A.A.,
Homeroom Prog., Honor Award, Hos-
pitality, Publicity.

BEVERLY RUTH WOLF
Attendance, F.N.A., Girls' Pep.

ROBERT BENSON WOLF
Activities Key, Cross Country, J.V.
Cross Country, Track, J.V. Track,
Cum Laude, Homeroom Off., Honor
Roll, N.F.L., Orchestra.

CAROL DIANE WOLFE
Activities Key, Costume Comm.
Chrm., G.A.A., Homeroom Off., Hon-
or Roll, M.M.M., Orchestra, Spanish
Club, Ways and Means.

BRUCE B. WRAY
Activities Key, Intramural Sports,
J.V. Football, Wrestling, Honor Roll,
Orchestra.

CAROL WRIGHT
F.H.A., F.T.A., G.A.A., Homeroom
Off., Homeroom Prog., Honor Roll.

HELEN DIANE WRIGHT
F.N.A., G.A.A.

RICHARD B. WYATT
Art, Intramural Sports, J.V. Football,
Homeroom Prog., Spanish Club.

JOSEPH HARRY YOUNG
Intramural Sports, Football, J.V.
J.V. Football.

MICHAEL ALAN YOUNG
Activities Key and Guard, Band,
Homeroom Off., Honor Roll, M.M.M.,
N.F.L., *The Unexpected Guest*, Studio
Squad Chrm., Thespians.

LEE B. YOUNGQUIST
Chorus, Homeroom Prog., Ways and
Means.

NANCY ELIZABETH YUENGLING
Band, F.N.A., F.T.A., Secretarial.

SHARON YVONNE ZABBAN
F.N.A., G.A.A., Homeroom Off.,
Homeroom Prog., Honor Roll, Med-
ical, M.M.M., Orchestra, Secretarial.

DAVID ZAHNISER
Intramural Sports, Cafeteria Dis-
patchers, Ski Club.

HOLLY ANN ZINSMASER
Chorus, G.A.A., Triple Trio.

LOUIS H. ZOLLER
Studio Squad.

JOHN A. ZUCCO
J.V. Cross Country, Rifle, Track, J.V.
Track, Homeroom Off.



LOG STAFF

Donna Klein
 Bill Nuernberg
 Marjorie Westerman
 Janice Lindvall
 Patti Bayers
 Lou Cox
 Tom Jones
 Frank Reed
 Teddy Conomos
 Ober Tyus
 Miss Jacqueline Hughes

Editor-in-Chief
 Associate Editor
 Literary Editor
 Activities Editor
 Classes Editor
 Sports Editor
 Art Editor
 Staff Assistant
 Business Co-Editor
 Business Co-Editor
 Adviser

Cheryl,
 Good luck
 Tugger
 Ammentbrouk

ALMA MATER

*'Neath cedars stately, midst hills so bold,
 Stands our Mt. Lebanon, realm of Blue and
 Gold,
 Radiant with splendor, valor, virtue, and truth,
 Moulder of our destiny, guardian of our youth.
 Ever our praises shall ring, Alma Mater, for
 thee.*

Charles Ruch, '32

To one of the sweetest
nicest bestest prettiest girls
named Klein in the high
school (at least one of the top
two) Lots of Luck

65

Cheryl,
Don't forget
our picnic
So a real sweet
girl Good Luck in the future
Carole
YEAH bb!

Dan
Cheryl
I'll remember "tough"
though I'd like to forget.
Have fun at the prom. I had
I met you this year. Good
luck.
Love Mary Sue
(Laurie)

Cheryl
To one of the toughest (personality & looks)
in the sophomore & junior classes.
Have fun at the prom with Dave, since I
didn't rate - as I do to odds.
Love Tom

Cheryl,
You were a nice girl.
What happened? Your head
gets better but your person-
ality gets worse.

Bad Luck in the
following years
your friend and all
Joel
Chris

Cherie,
I know you've
been trying to
dodge me all day
but I caught you
and now I can't
forget you. I
love you.
Love
Dave

You were nice, pretty this 10th March.
That was a statement everyone made.
But don't let it go to your head.
Or again it won't be said.
Good Luck, Joel

Cheryl,
 Good luck
 always. Remember
 our FINE French class
 love, Betsy Smith

To the best looking
 girl in the sophomore
 class. Have fun in the
 next 2 yrs.

Cheryl,
 Total great kid -
 who helped me in Fr -
 Good luck
 Carol

Bill
 Cheryl,
 To just about
 the prettiest soph.
 more, and also
 one of the nicest.
 Stay as sweet as
 you are always.
 Good luck
 Love
 Jodie Tazzo

Cheryl,
 Remember Mr. Orie's
 Notehand class. Good
 luck next year and
 in the future.

RMA.
 Sara McHaffey '65
 Cheryl,
 One of the
 greatest and cutest
 Sophomores I know.
 Keep your great personality
 and you will always
 be considered tops.
 Good luck in the
 future and also with
 Hal.

Cheryl,
 Don't forget
 your favorite
 boyfriend
 Dennis '65

Kathy
 '64"

Cheryl,
 You really
 are a really
 darling sophomore
 darling junior.
 Stay as cute as
 you know me.
 Love
 Jan

Cheryl,
 To a real
 sweet kid who
 won't cut me in
 the future.
 Love
 '66" Hays

Cheryl -
 Good luck always.
 Stay as beautiful as
 you are and keep
 your fabulous
 personality.
 Love
 Sue (P.)
 RMA. Sue (P.)

Cheryl - you are definitely one of
 the best, greatest, most upcoming
 sophomores. Have a great
 time in high school.
 Yancey
 Parker

Cheryl,
Remembered all
the fun we had in
World Cultures.

Cheryl,
Best luck in
the next 2 years
John

Cheryl,
To a darling girl
and a fabulous friend!
Stay as sweet as you are
and always remember the
fun we've had
Best of luck always
Love R

Cheryl,
To one of the
nicest blondes
I know. Have fun!
Good Luck,
Betsy

Sue
"65"
The very best

Cheryl, as good
stay as, good
you are, good
luck through
school, in what-
ever you do-
"MISS POPULARITY"
of class '66'
Love,
DEB

Cheryl,
Good luck as president of our
homeroom next year-you'll
need it. Lots of luck to
you in the future.
Charlie

You are most
beautiful girl in
the school with
a personality to
match. Best in
the future
Love
Wendy

Cheryl,
To a real
sweet girl who
I've had a lot
of fun with.

"Good Luck +
Be Good"

Jane
"66"

Cheryl
To a great girl
Lots of luck
in the coming
years

Love
"64"

