

109

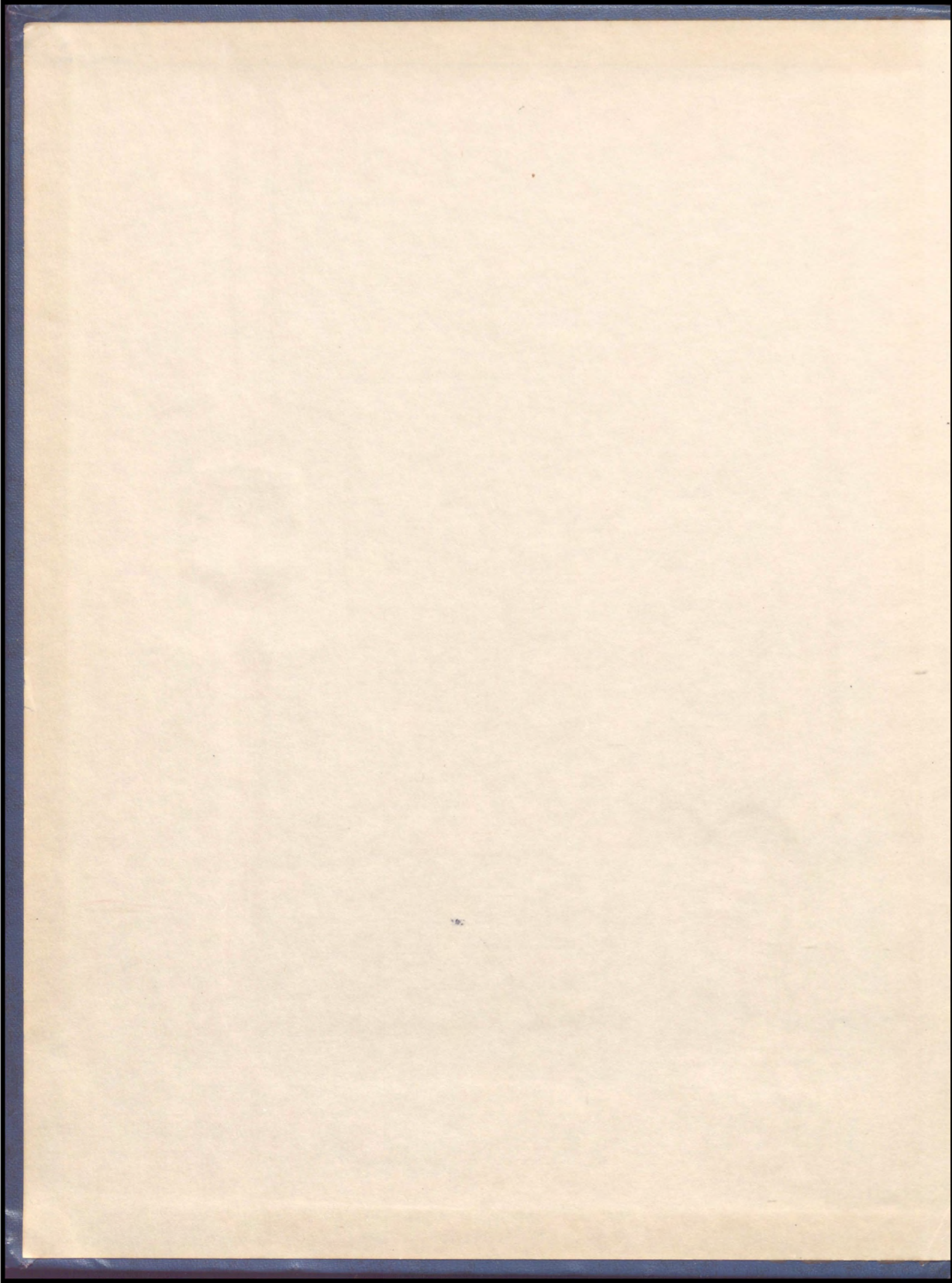

62

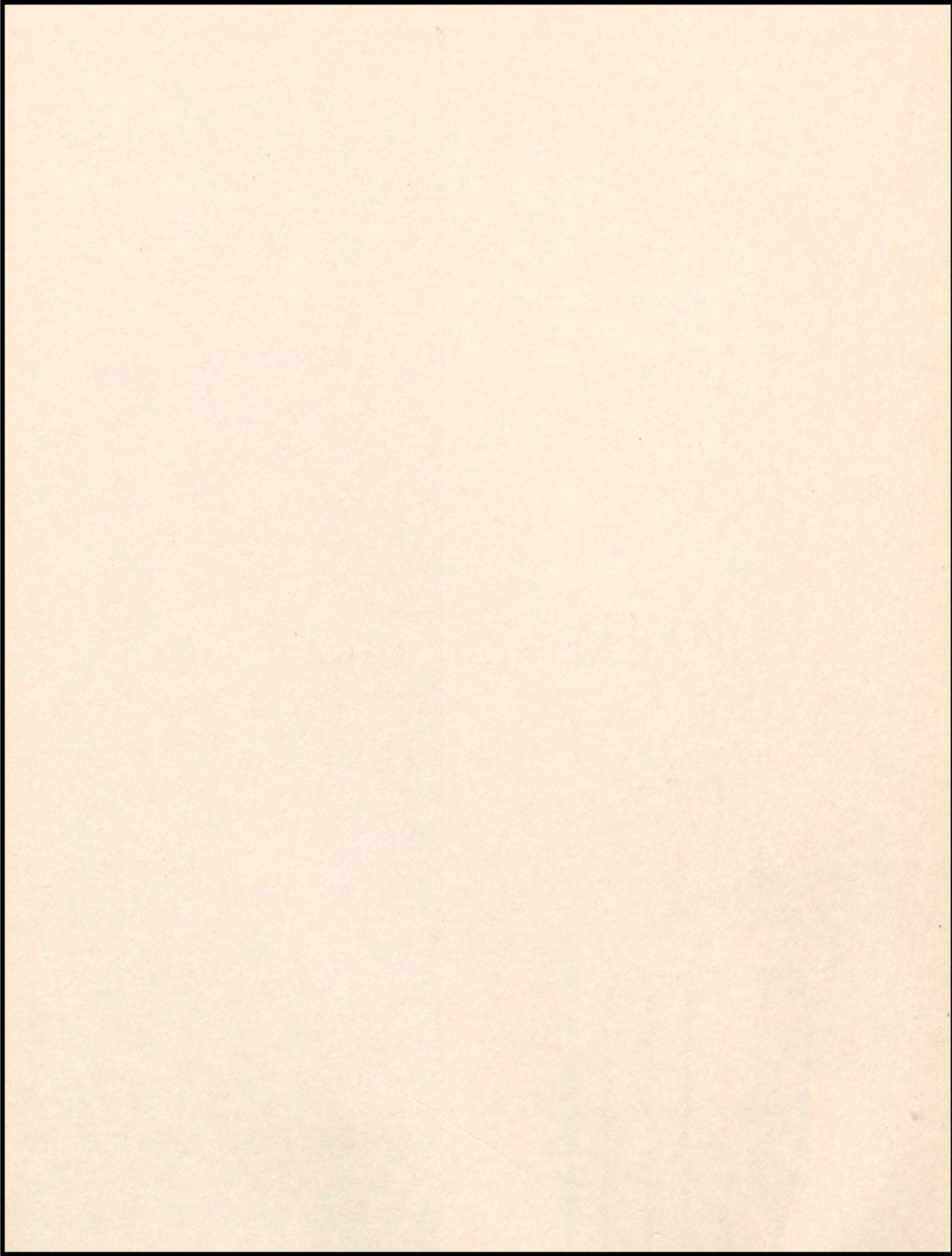



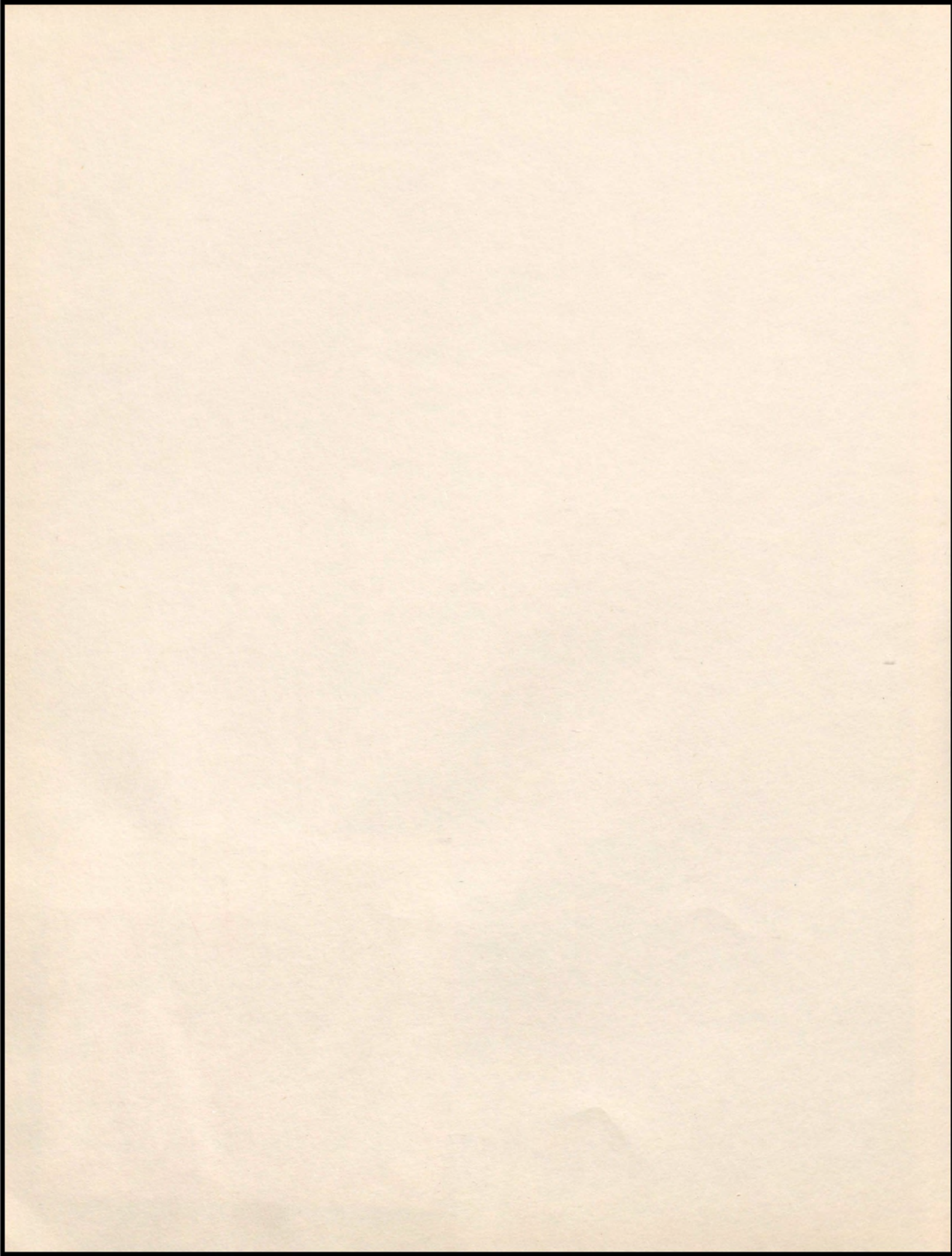

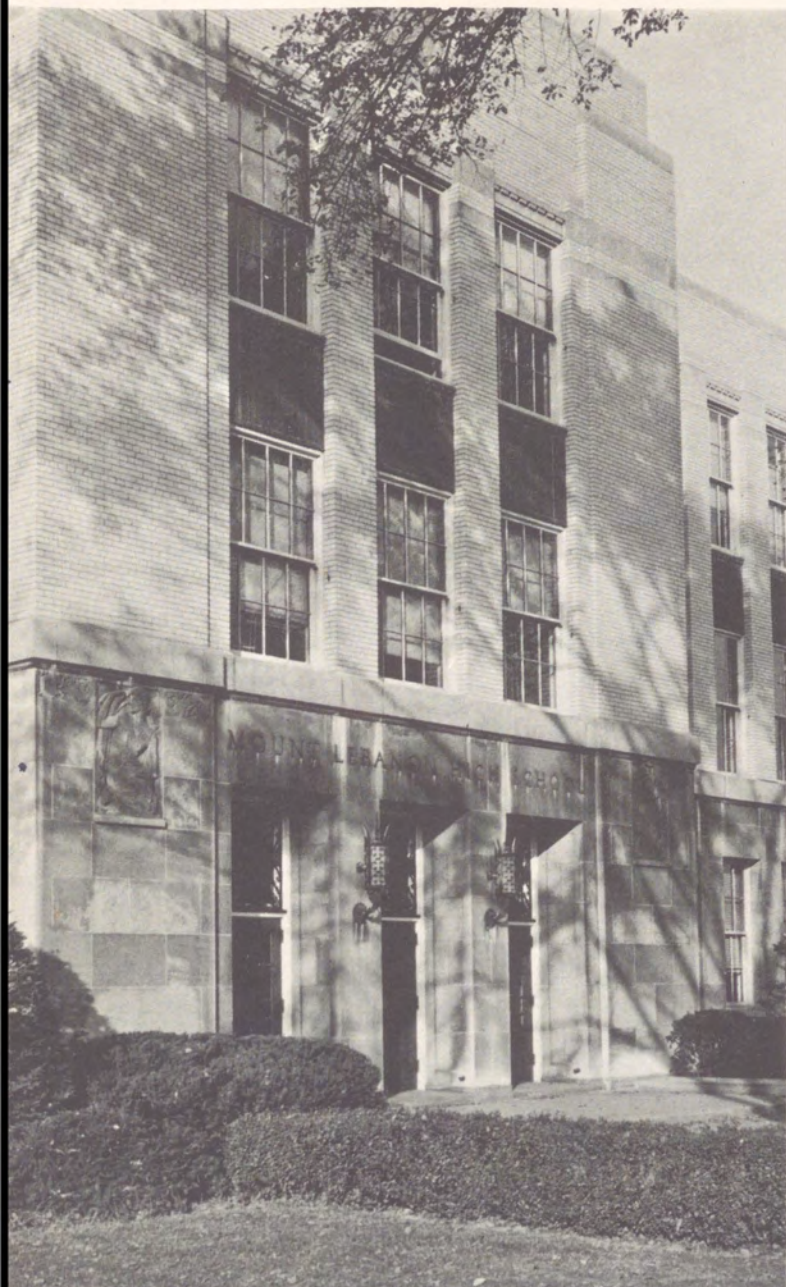

THE
LEBANON
LOG

1962

MT. LEBANON HIGH SCHOOL
PITTSBURGH, PENNSYLVANIA



The 1962 Lebanon Log

presents with pride

a photodrama of the

FACES OF MT. LEBANON





STUDENT LIFE

page 4



FACULTY

page 24

ACTIVITIES

page 42



SPORTS

page 88

UNDERCLASSMEN

page 120



SENIORS

page 138



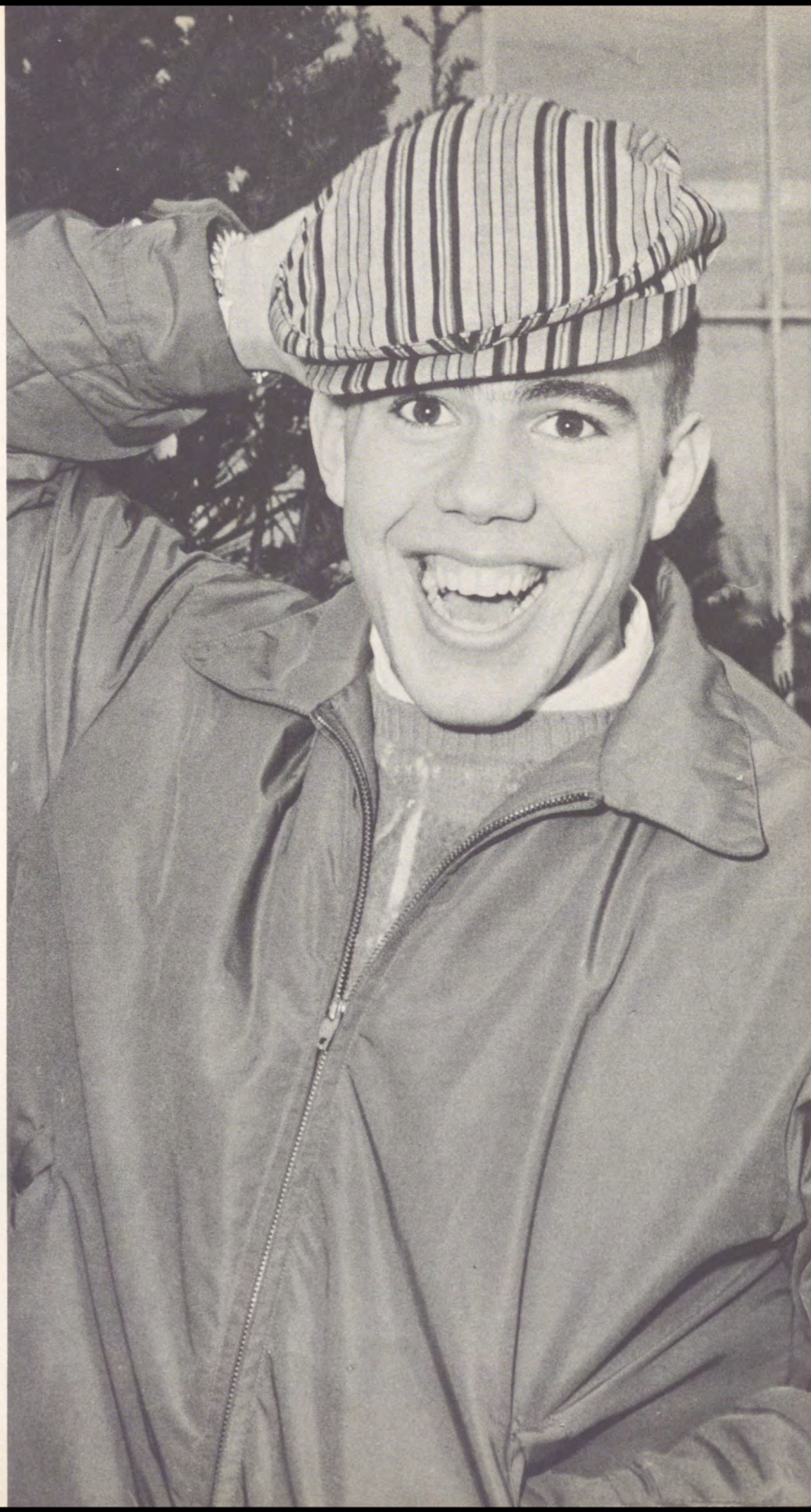



STUDENT
LIFE





Anxiety, enthusiasm and teamwork

yield school spirit.



*Reflection, concentration,
exhaustion, confusion . . .*



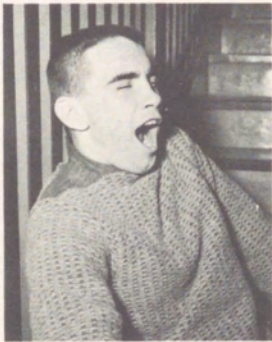

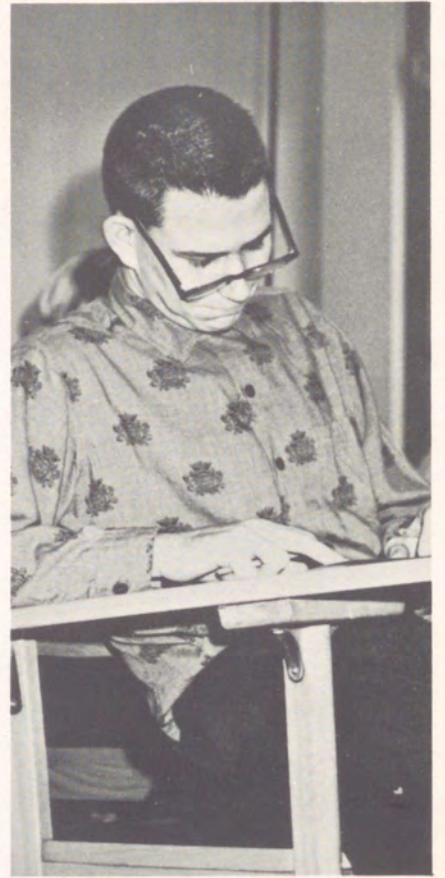

tension, relaxation . . .

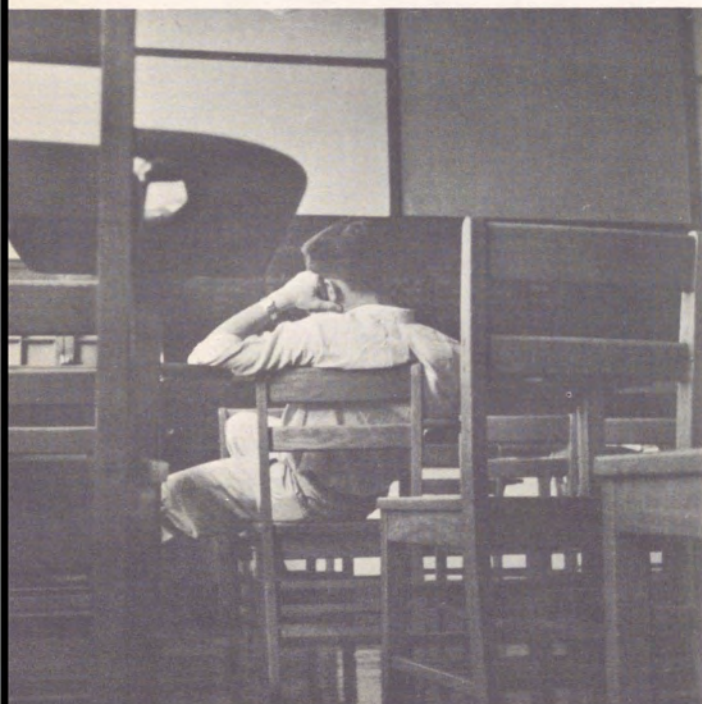





*frustratration, compulsion, freedom,
and attention compose a school day.*









Anticipation, participation . . .





*excitement, and enjoyment
make up a night
of dancing.*



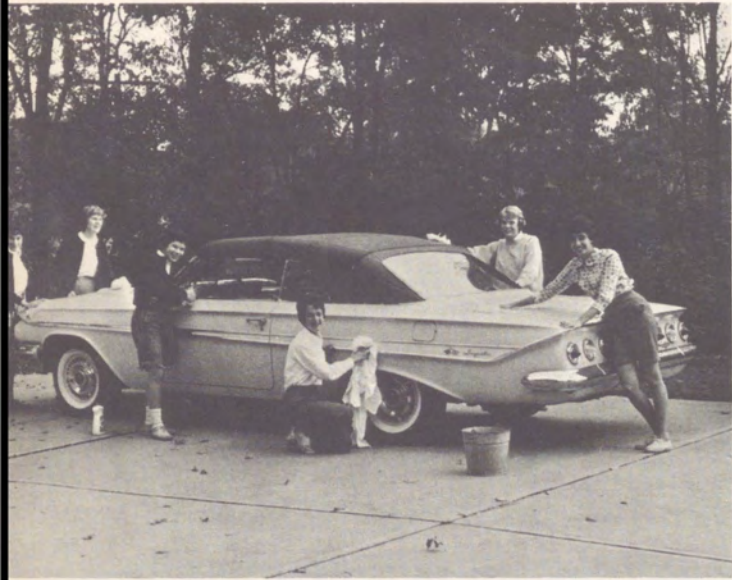

Cooperation, concoction,
contemplation . . .







conversation and recreation
comprise home life.







*Fellowship, study, and worship
further our understanding
of God.*

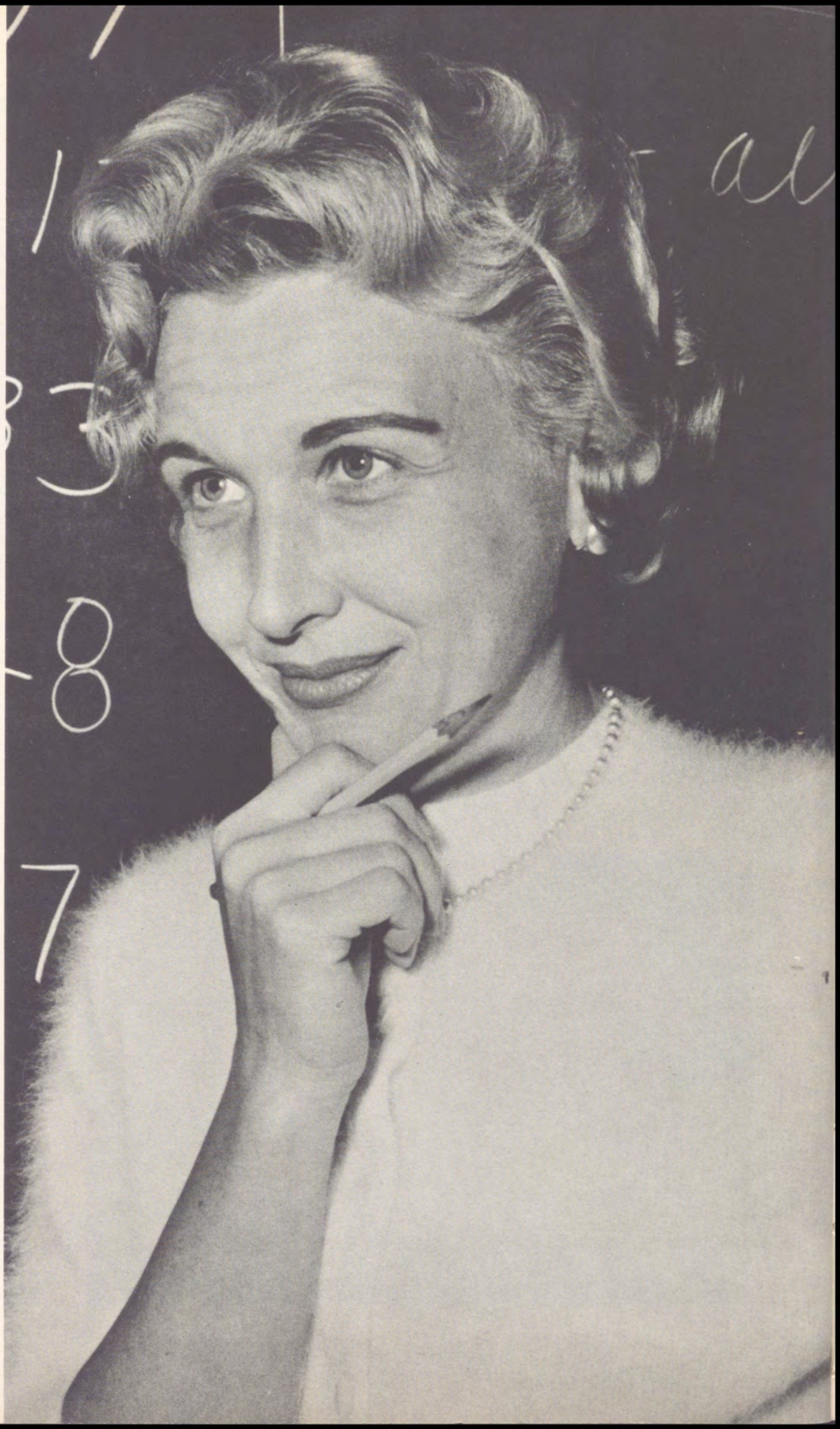



FACULTY



THE ADMINISTRATION PROVIDES LEADERSHIP



As Superintendent of Public Schools, Dr. Ralph Horsman, working with members of the community and school board, supervised the Mt. Lebanon school system and correlated the programs of study from the grade schools through the high school.

Dr. Joseph Keifer aided in educational supervision and fulfilled numerous administrative responsibilities as the Assistant Superintendent of Mt. Lebanon Public Schools.



Through an extensive academic and extracurricular program, the administration of Mt. Lebanon High School offered us a broad education. Administrators faced the challenge of coordinating and guiding faculty and student activities, and their effective leadership helped to maintain Mt. Lebanon's high standards.

Dr. Floy Penn, director of instruction for Mt. Lebanon Township Schools, co-ordinated curriculum, managed the testing program, and helped students and parents with problems.





Along with his regular administrative duties, Dr. Nelson Mills, the principal of Mt. Lebanon High School, constantly challenged us with our responsibilities, congratulated us on our achievements, and shared with us a deep pride in our school.

In providing for the welfare of the students, Mrs. Geraldine H. Morgan supervised safety drills, registered attendance, and helped maintain student discipline.



As vice-principal, Mr. Ralph W. McDermot planned and adjusted schedules, determined class rank, registered new students, compiled college transcripts, and helped maintain student discipline.



In cooperation with the administration and the community, the school board constructed and maintained the high standards of our educational program. The members are ROW 1: Mrs. June Greene Cameron, Mr. Robert F. Dyson, Pres., Mr. Otis C. Hogsett, Mr. Samuel A. Schreiner, Jr., Solicitor. ROW 2: Mr. Willis A. Siegfried, Mr. William A. Miller, Mr. James L. Daniell, Mr. William J. Bates, Mr. Robert E. Lauterbach, Mr. James R. Orr. Missing from the picture is Miss Miriam Headley, Sec.



Mrs. Margaret Cargill and Miss Janice Melinger directed our school's many activities, assisted our foreign exchange students, and served as advisers for Student Court and Student Congress.



Mr. D. Moore, school psychologist, Miss Ruth Gordon, home-school visitor, and Miss Marjorie A. Scanlon, speech correctionist, worked with individual student problems.

The nurses, Miss Fern L. High and Miss Patricia Croke, supervised the medical squad, scheduled student physical examinations, and helped us through the bouts with crutches and sniffles.



The guidance department assisted us in planning schedules, selecting colleges, and choosing careers. The four members are Mrs. Ferne W. Horne, who directed the department; Miss Mildred Frobouck, who counseled the seniors; Mr. C. William Holman, who served as junior counselor; and Mr. John B. Hillenbrand, the sophomore counselor.





Mrs. Delores B. Vroble and Mrs. Jane H. Booth efficiently managed the secretarial work of Dr. Mills' office and took care of the finances of administration and student activities.



The secretaries, Mrs. Leneta E. Daniels, Mrs. Margaret Steffans, Mrs. Helen W. Irwin, and Miss Ruth Wass, composed and compiled many forms for college transcripts, grades, attendance, and testing programs.

ENGLISH TEACHES CREATIVITY

DR. MICHAEL A. ACCETTA
English 7
N.F.L. Debate
Debate



MRS. MARY LOU CHARLTON
Librarian
Library Squad



MISS JANET L. CURTIS
English 7
Devotional Squad



MRS. ANNA T. DAVIS
English 5
10th Grade Guidance Council



MRS. GERALDINE C. ADAMSON
English 3
12th Grade Guidance Council



MISS VIRGINIA A. ELLIOTT
English 3A and 7A
Mountry



MISS JUDITH R. BOULTON
English 3
Costumes



When it comes to vocabulary, we all need a little urging.

MISS KATHRYN H. FROBESE
English 5



MRS. RUTH S. FURLONG
English 7



MISS RUTH GORDON
English 3
Home-School Visitor,
Student Services
Exchange,
Commencement
Properties



MISS JEAN W. HAY
Senior Composition



MISS JACQUELINE M. HUGHES
English 3 and 7
Lebanon Log



MISS ELIZABETH A. EVANS
English 5A
Senior Composition
Usher Squad
Auditorium Programs

The English department teaches us the skills of communication and the value of literary appreciation. Writing a composition on nature or giving an oral review of *The Old Man and the Sea* teaches us the many skills of self-expression. Reading "The Highwayman" or "The Runaway" orally and enacting scenes from *Antigone* or *Macbeth*, we learn to appreciate the aesthetic qualities of literature. Our minds mature through the use of language, which we learn to perfect and appreciate through English courses.



MRS. JEAN A. MacKINNEY
Librarian
Library Squad
Make-Up



MR. THOMSON L. LEIPER
Developmental Reading
Speed Reading



MR. RICHARD L. JONES
Special Education
Wrestling
Track



MISS HARRIET N. MANNING
English 3
Commencement Assistant



MR. HARRY L.
McCANN
English 5



MISS FLORENCE McLAUGHLIN
Senior Composition
Journalism
Lebanon Lantern
Achievement Bulletin
School Publicity



MISS JANICE MELLINGER
English 5
Assistant Activities Director



MRS. KAY R. MILLER
Senior Composition



MISS BARBARA A. MITCHELL
English 3G, 5, 5G,
and 7G



MR. JULIAN T. MYERS
Public Speaking
Oral Interpretation
Dramatics
Director of Dramatics
Studio
National Thespian Society



"I don't know if Shakespeare
liked peanut butter or not!"



MISS ELEANOR T. RINNE
English 7
Detention Hall



MISS BETTY BARBARA SIPE
English 3 and 5

WE INVESTIGATE THE WORLD SITUATION

What is a concept? It could be isolationism in early America, the Renaissance in Europe, or the revolution in Syria. A concept is an idea which has developed because of personalities, political theory, religion, economics, and geography. If a student is able to understand the growth of a concept and its effect on the world, he has achieved the principal goal of the Social Studies Department: mature thought.

"My group has 32% fewer cavities!"



MR. DAVID A. BATCHELOR
World History
Football
Track



MR. MERLE R. BURROWS
Economics
Principles of Selling
Sociology



MR. VICTOR M. DOAK
U.S. History
Tennis



DR. JOHN E. DENBOW
U.S. History
Guidance Planning Committee



MR. HARRY C. HADDEN
AP U.S. History
U.S. History



MRS. HELEN RUSSELL HAYNES
AP European History
World History
TV-World Culture
Bulletin Board Squad



MR. GEORGE W. KLINE
Global Geography
Geography of Strategic Areas

MR. WILBUR C. MOORE
World History
Athletic Director
Intramural Sports



MR. ALBERT N. STANISH
World History
Football
Basketball



MR. DONLEY U. MOLLENAUER
American History
Track
Cross Country

LANGUAGES DEVELOP CULTURAL INSIGHT

French skits, Spanish dialogues, German folk songs, and Latin scansion help to achieve the goal of the language department: to increase our understanding and enjoyment of foreign languages not only through vocabulary and grammar, but also through cultural background and daily usage.



MRS. ROSALIND L.
DE CERVENS
French 1



MISS MILDRED LENK
Latin 1
Spanish 1



MR. HOWARD M. JONES
French 5 and 7
Potpourri



To Mr. Jones's French classes, this jeep is as familiar as the expression, "Oui, Monsieur!"



MISS DOROTHY I. DEAN
French 3



MR. ARTHUR A. MANION
French 3
Properties Committee

MISS C. ADA PATTERSON
Latin 3



MR. CHARLES N. ISLER
German 1, 3, 5, and 7



MISS MARGERY J. McCLURE
Latin 3
Vergil
Girls' Usher Squad



MISS RITA M. ROEGGE
Spanish 3, 5, and 7



MISS MARY V. THORPE
Spanish 1 and 3
Spanish Club



"Auralea, Auralea, with the golden hair."



THE SCIENCES INSPIRE DISCOVERY

In science classes, we learn why and how a plant uses chlorophyll, an atomic reaction produces radioactivity, and a force causes motion. Through this knowledge of the physical world, we acquire an insight into both the logical and phenomenal nature of life around us.

MR. S. SHERRICK GILBERT
Biology
Chess



DR. CHARLES F. BECK
Chemistry
Chemistry Lab Squad



MR. JOSEPH A. MASCETTA
Chemistry
Basic Chemistry
Lost and Found Squad



MR. D. REED RAINES
Chemistry

MR. CHARLES O. LOHR
Biology
Cafeteria Supervision



MR. LEO A. VROBLE
Biology
Football
Biology Squad



MR. THOMAS S. TAYLOR
Chemistry
Public Address
Sound Effects



MR. ROBERT A. RUTH
Physics
AP Physics



MR. ROBERT D. ZACUR
Physics
Chemistry



MR. ANDREW P. ZEEDICK
Biology

"I bet this never happened to Lavoisier!"

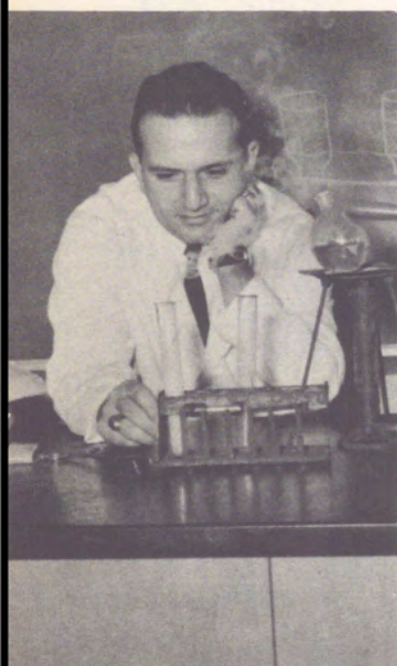



MR. RICHARD D. BLACK
Plane Geometry
Basketball



MR. MERCER CLARK
Algebra 1 and 3
Baseball
Usher Squad



MR. HARRY E. FELICH
Math 3A
Plane Geometry
Projection Squad
Chaperon



"No, Mr. Goodwin?"

MATHEMATICS INCREASES REASONING POWER

In today's world of rapid scientific advancement, where each day brings new developments in "man-in-space" travel, cancer research, and chemical defense weapons, mathematics is constantly employed. The mathematics teachers instruct us in basic skills and theorems, enabling us to solve problems and think logically.



MISS ALICE ELMS
Math 5A and 7A
Algebra 3



MR. ROBERT J. MEYERS
Plane Geometry
General Math



MR. FRED R. GAERTNER
Trigonometry
Math 8 and 9



MISS EILEEN NESBITT
Plane Geometry



MR. NORMAN L. GOODWIN
Algebra 3

MISS ANNE RIGHTMIRE
Plane Geometry
Cafeteria Dispatchers



MR. EARL L. WHIPKEY
Algebra 3

MISS SARAH E. SMITH
Trigonometry
Solid Geometry
Algebra 3





MISS PAULINE K. FISH
Homemaking
Future Homemakers
of America

Miss Fish arranges a fall centerpiece.



Teaching us personal development as well as how to sew and cook properly, home-making classes offer a variety of practical experiences for the present and the future.

HOME EC AND DRIVING DEVELOP SKILLS



Driver education courses help to insure safety on the highways. Along with the privileges of driving, we must accept the responsibilities of learning proper techniques, skills, and courtesies.

"Be my guest!"



MR. GEORGE LAMPRINAKOS
Driver Education
Football
Wrestling



MR. JOSEPH P. PAGNANELLI
Driver Education
Gymnastics
Track

THE ARTS CULTIVATE INBORN TALENTS



MR. ARTHUR Y. YAGELLO
Orchestra
Violinets



MISS MAY K. SNEARY
Choral Music
English 3
Triple Trio
Devotional Choir
Boys' Quartet
Boys' Glee Club

The art department of the high school teaches many skills—from operating a jig saw to sketching a portrait. Participation in these classes offers us an opportunity to channel our talents into practical and aesthetic projects.

Through participation in the elective music courses at Mt. Lebanon, we have the opportunity to develop and display talent. Playing the snare drum in the band, the violin in the orchestra, or singing second soprano in the chorus also teaches us the importance of co-operation in group activities.

MR. ALBERT W. BERNHARDY
Machine Shop



MR. RICHARD PAULSON
Industrial Arts
Metal Arts
Arts and Crafts



MR. JOHN F. RAMSEY
Mechanical Drawing
Stage Crew
Scenery and Set Design



MR. DOUGLAS SHANER
Art
Metal Art
Art Squad

The direction of the chorus is in the hand of Miss Sneary.

WE DISCOVER THE BASIS FOR HEALTH



" . . . and if he gives you any trouble, dislocate his mandibular process."



MR. GLENN S. ASTON-REESE
Health
Physical Education
Admissions Director



MISS MARGARET J.
BILLINGSLEY
Health
Future Nurses of America

The health and physical education departments have a common goal: that of teaching us the basis of proper health. Gym classes provide a well-rounded program of physical development and exercise, and the health courses teach the basic principles of both mental and physical hygiene.



MISS NORMA A. FAIETA
Physical Education
Cheerleaders
Pep Club
G.A.A.
Leaders' Club



MR. RALPH D. FIFE
Physical Education
Football
Golf



MR. WILLIAM M. GRANT
Physical Education
Swimming
Football



MISS DONNA J. SHAVER
Physical Education
Leaders' Club
G.A.A.



The most popular people at noon were: ROW 1: E. Cuda, I. Yakulis, M. Wilcheck, M. Host. ROW 2: M. Olah, J. Kirstein, E. Brown, G. Marshall, H. McCue, A. Cappelli, P. Mechtel, M. Skinkes, L. Cheswick. ROW 3: A. Brown, M. Reilly, M. Burkleca, R. Rogers.



MR. JAMES BALL

The custodians kept the school's physical plant in order and prepared for classes, activities, and special events. ROW 1: R. Schweinbraten, F. Donelli, J. Ball, S. Paholsky, L. Mc Intyre. ROW 2: F. Gruda, M. Kulenich, A. Deteky, F. De Vandry, J. McCue, L. Smith.



GOOD MANAGEMENT REQUIRES ORGANIZATION

Typing business letters, transcribing shorthand, operating an adding machine, and keeping accurate accounts are only a few of the skills that the commercial department teaches. The teachers in this department prepare us for a responsible position in business or a college education with a variety of useful skills.



MISS DOROTHY H. GROVE
Shorthand, Notehand
General Business
Commercial Law
Future Teachers
of America
Commencement



MR. WILLIAM A. MITCHELL
Business Education



MISS THELMA E. WHINNIE
Bookkeeping
Office Practice
Business Mathematics

Miss Irene Yakulis, our dietitian, brightens the fourth period with a nourishing and varied menu.







ACTIVITIES



STUDENT CONGRESS DEVELOPS LEADERS



"But how many words
can I type with ASDF
JKL;?"



With the gavel, Bob Bennett accepts the responsibilities of the second semester president from first semester president, Dave Klaber.



Kainosh Amirjahed presents to our library a book written by her father. The book contains his poems, compositions, and biography and discusses Iranian music.



American Field Service inspires interest and participation in Student Congress.



The president talks to an attentive Congress concerning the new foreign exchange program.

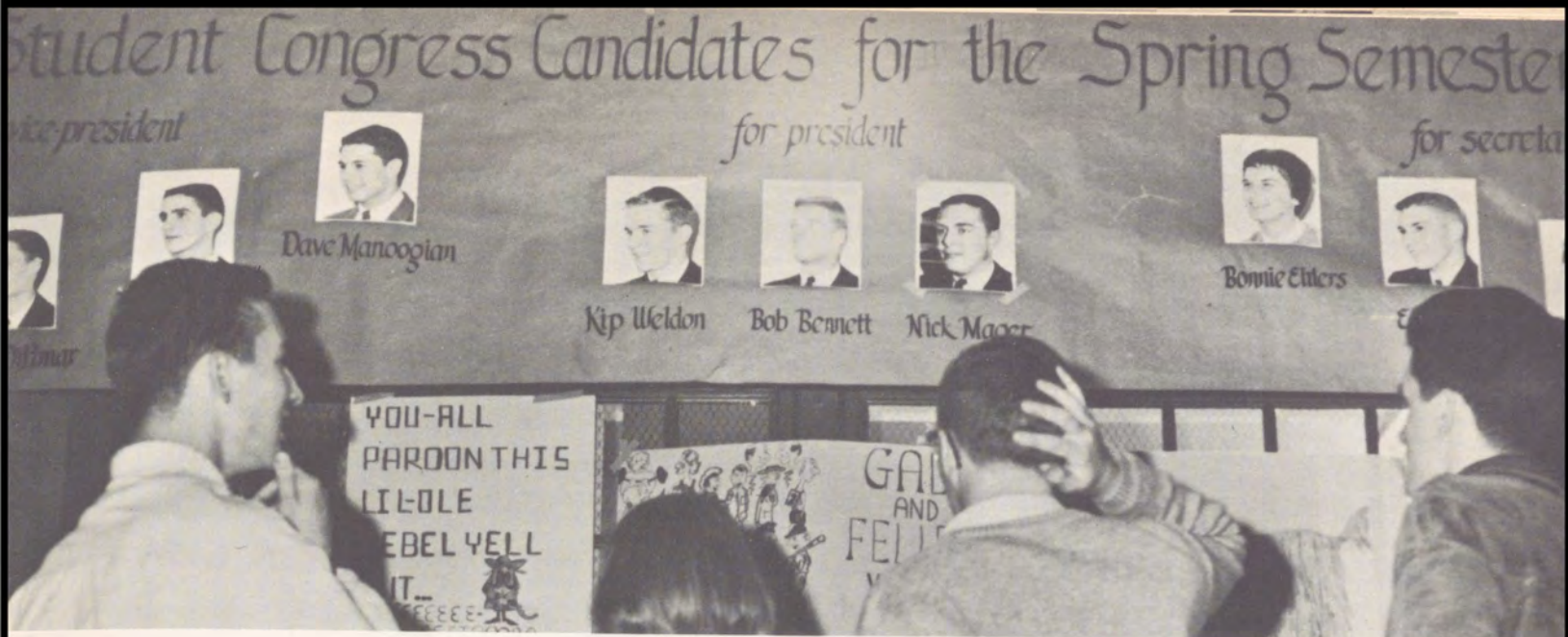

Candidates campaign while students ponder.

During 1961-62, the two Student Congresses accomplished several worthwhile projects, among which were the decision to adopt the International Fellowship Program, the formation of a new installation service for the Congress, and the decision to raise money for the American Field Service Students. Other business at the Tuesday morning meetings included discussion concerning school pennants and reports from standing committees on the smoking problem and the senior project. Officers, members, and students gained valuable experience in democratic government while fulfilling their responsibilities and making the fall and spring congresses successful.



Able administrators of the first semester Student Congress were: Vice-President, John Martin; President, Dave Klaber; and Secretary, Sue Oram.

As they begin their terms of office in the second semester, President Bob Bennett and Vice-President Dave Manoogian lend a helping hand to Secretary Ed Russ.





Maria Revesz and Babs Seamans received activities keys and guards at the end of their junior year for outstanding participation in school activities.

Activities award winners from the senior class were ROW 1: L. Fassett, J. Flemm, C. Finelli, S. Hanke, B. Ehlers, C. Harness, J. Alexander. ROW 2: K. Seay, E. Karnofsky, A. Langreth, K. Bingham, M. Service, S. Oram, L. Ricca. ROW 3: S. Moore, D. Kline, C. Anderson, P. Yeager, A. Dempsey, J. Ferguson, A. Orr. ROW 4: K. Weldon, J. Kanters, B. Bayers, V. Manuel, K. Coleman. ROW 5: B. Offutt, S. Early, G. Heron, D. Manoogian, J. Martin. ROW 6: I. Kunic, J. Dittmar, D. Delisi, K. Kurtz, S. Moore, and F. Sargent.



Conferring with Dr. Mills on pertinent school problems, the Advisory Council members for 1961-1962 included Miss Dean, Mrs. Cargill, Dr. Mills, Mrs. Morgan, Miss Roegge, and Mr. Whipkey representing the faculty; and Kip Weldon, Fred Jones, Dave Klaber, Bob Bennett, Chuck Kenrick, Bonnie Ehlers, Judy Kerr, and Cathy O'Connor representing the student body.



Jo Button, Jean Housekeeper, Judy Housekeeper, Sue Wilson, Dave Klaber, Margie MacKay, Tim Smith, and Debbie Hartsough received Activities Guards during their senior year.



Recipients of special awards were John Negele, Renssalaer Award; Sandi Moore, Bausch-Lomb Award; and Sue Oram, Daughters of the American Revolution Award.

The Student Court reviewed cases concerning student discipline. Members included: ROW 1: Margaret Schilberg, Liz Anderson, Susan Maxwell, Maria Revesz, Margie MacKay, Jane Van Dusen. ROW 2: Nick Mager, Pete Weaver, Tim Smith, and Greg Fuss. Missing from the picture were Gary Collins and Skip Crane.



THE LOG REFLECTS THE FACE OF MT. LEBANON



Every night after school, the editorial staff devoted time and energy to produce this yearbook. *Log* editors Sue Wilson, Babs Seamens, Harriet Good, Candy Harness, Jean Alexander, and Don Delisi were responsible for the book from the title page to the Alma Mater.



"Here's to Big Boys and the 1962 *Log*!"

A pseudo-Eucalyptus tree, college and high school yearbooks, a typewriter, a desk, a table, and four chairs usually occupied the *Log* office. However, layouts, pictures, untyped captions, sizing rulers, black pens, scissors, a thesaurus, an adviser, eight editors, six editorial assistants, and staff workers also crowded into the busy room, where hours of labor and cartons of candy produced the yearbook. The many thousands of faces which passed in and out of the office on film and in print were the ones who really created the 1962 *Log*—a photodrama of Mt. Lebanon's year.

Learning the "yearbook trade" was the goal of the editorial assistants, who helped the editors lay out pages, plan and size pictures, and write captions. Preparing to take over the editorship next year, assistants were Sue Anderson, Caryn Mather, adviser Miss Hughes, Gail Scott, Alan London, Britta Schein, and Susan Hill.



Kathy Taylor, Bethann Thornburgh, Nancy Mayberry, and Pam McKinley supplied artistic talent for the yearbook sales posters, layouts, and the cover design.





The *Log* photographers snapped pictures of Mt. Lebanon High School's many faces. The staff consisted of Tom Howell, Bob Felt, Bruce Fellows, Mark Fowler, and Rick Hofmann.



The sales campaign, finances, and circulation of the *Log* were under the management of Ralph Pinkus, Lee Willis, Phyllis Yeager, and Cathy Anderson.

The literary staff, Mimi Aerni, Ann Sherman, Priscilla Larson, Kathy Bingham, Tom Copeland, and John Negele, composed write-ups, captions, and headlines for the pages of the *Log*.



Preparing senior polls, planning the classes section, and organizing the senior directory were the responsibilities of the classes staff. Members were Bonnie Ehlers, Jamie Hiestand, Joan Archer, Jane Hammerschlag, and Nancy Detwiler.

Checking schedules and writing copy for the sports section were the tasks of the sports staff. Jackie Kramer, Rick Collins, Gary Collins, Ray Whiteman, and Don Parsons were members.



LANTERN PUBLISHES LEBO'S NEWS



Editors Sue McCoy, Ann Wharton, Cora Sue Deal, Nancy Cameron, and Geoff Heron supervised the work of the various *Lantern* staffs in the production of the layouts, stories, pictures, and headlines for our school newspaper.

News, features, sports—all combined to mirror a year of exciting events in the *Lebanon Lantern*. The *Devilette*, a supplementary feature, added the news of prom dates and pet peeves to the journalism of the regular paper. Last spring, the *Lantern* won the Pitt Award in competition with other high school papers. This year's staff spent many hours gathering news of basketball games, writing stories about the sophomore of the month, proofreading copy concerning the senior play, and distributing the *Lantern* to subscribers. Editors and staffs strove to again publish an award-winning newspaper.

Nancy Bolton, Barbara Haas, Penny Kraber, Brenda Peterman, and Betty Beardshall were members of the business staff of the *Lantern*. This staff conducted the sales campaign and circulation and finances of the newspaper.



"I don't believe it!"





Miss McLaughlin confers with reporter Jane Ferguson about an assignment.



Mark Hammond efficiently managed the mimeographing for the *Devilette*.



The *Devilette* staff supervised the collection and organization of the humorous and interesting school chatter of the *Lantern* supplement. Members were Joyce Tutty, Cheryl McCann, Cora Sue Deal, Sandy Berg, and Judy Mulach.



MOUNTY TOURS A LITERARY WONDERLAND



Mounty artists, Kathy Oermann and John Negele, designed the *Mounty* covers and illustrated the literary articles in the magazine.

The *Mounty* began its year with a sales campaign starring Alice and her Wonderland associates. Once the campaign closed, the staff strove to fulfill the campaign promises of larger print and an extra issue. After school, the *Mounty* cubicle in the publications office buzzed with editors selecting articles to be printed, artists submitting illustrations, and typists completing their assignments. The *Mounty* typewriter lacked a competent "s" key, thus producing -entence-with a mi--ing letter-. But when the last issue had been distributed, the staff had successfully published five editions of the magazine and had upheld its high literary standards.

Thoughtful literary criticism and accurate typing must go into each *Mounty* article.





Mounty typists Marcia Wood and Lynn Saul typed poems, stories, and essays for publication in the magazine.



As business manager of the *Mounty*, Ann Sherman handled circulation, sales, and general finances.

The *Mounty* editors spent many hours reading student manuscripts, from which they compiled and edited selections for the magazine. This year's editors were Sandi Moore, Miriam Grove, Jim Evans, and George Dillon.



SPIRIT AND PRECISION SPARK THE BAND'S SEASON



Drum major Art Tripp pauses before signaling the band to begin.



Jack Walker, student director, gained experience in band leadership by directing the band during practice sessions.



Mt. Lebanon's blue and white marches across the fifty-yard line.

The Pittsburgh Junior Chamber of Commerce honored this year's Mt. Lebanon High School Band with the entertainment award of the year. The 1961-1962 band, including a large percentage of new members, performed on the football field and on the concert stage under the leadership of Mr. Philip R. Prutzman. Bandmembers stepped onto the field, knees and spirits high, each week during football season to present a show of precision marching, unique formation, and enjoyable music. This summer, the band will culminate its year's activities by participating in Mt. Lebanon's fiftieth anniversary celebration.



Mr. Philip R. Prutzman, Mt. Lebanon bandmaster, provided the leadership which made the band, Rockettes, and majorettes a marching musical unit.

The Rockettes of the 1961-62 Mt. Lebanon marching unit were: ROW 1: B. Thornburgh, K. Bingham, C. Willison, B. Peterman, C. Bateman. ROW 2: P. Yeager, J. Ferguson, G. Burkett, S. Howley, K. Uddstrom. ROW 3: T. Olivier, J. Norseen, E. Anderson, J. Schmidt. ROW 4: K. Bundy, C. Hussing, P. Nichols, J. Heid. ROW 5: M. Martin, J. Tutty, P. Kessler. ROW 6: J. Wilson, J. Olson, C. Finelli. ROW 7: K. Phillips, S. Sterling, S. Sherba. ROW 8: K. Foley, N. Coulter, B. Brick, N. Reichard. ROW 9: L. Willis, C. Mather, C. Grant, D. Devlin. ROW 10: S. Brettholle, R. Moran, K. Llewellyn, C. Gilbert. ROW 11: S. Bretz, C. Barnes, B. Beardshall, R. Libenson. ROW 12: B. Studley, N. Hovorka, J. Moffit, A. MacDonald. ROW 13: S. Evans, J. Mangan, F. Rahn, B. Seamans. ROW 14: M. Foley, M. Hoag, J. Young. ROW 15: C. Courtney, L. Petterson, S. Ringham. ROW 16: D. Fortunes, J. Smith, J. Weaver, L. Bengston. ROW 17: L. Edwardson, T. Polosky, S. Crissman, B. Ullman. ROW 18: D. Drisko, T. Crawford, L. Miskevics. ROW 19: M. Walsh, M. Malarkey, C. Bauknight, J. Joseph.



The members of the 1961-62 Mt. Lebanon High School Band were: ROW 1: D. Kengott, C. Meyers, S. Kerr, C. Black, B. Gessler, K. Andrews. ROW 2: D. Helsel, S. Maxwell, M. Young, L. Cox, J. Lindvall, M. Walker, G. Gribschaw, J. Bender, C. Oelschager, B. Goodwin, D. Haines, B. Shallcross, P. Larson, T. Jackson, P. Weaver, D. Holben. ROW 3: S. Fields, C. Spring, J. Beck, D. Knapp, N. Roth, N. Conlan, C. Moore, S. Hogg, J. Gordon, B. Graves, B. Harris, D. Kassekert, B. Stern, D. Satterfield, B. Nuernberg, B. Schein, D. Stark, S. Culbertson, D. Stull, C. Haight. ROW 4: J. Kanters, B. MacLeister, S. Kearns, F. Sargent, B. Sirinek, B. Dunkel, N. Lauffer, T. Murphy, P. Paolicelli, J. Kaley, B. Dyer, J. Gooding, B. Ferguson, R. Bossart, P. Struck, J. Snyder, F. Wasser, D. Albert, B. Radasky, R. Segall, M. Ferson, J. Walker, L. Hough. ROW 5: L. Weisbrod, B. Offutt, B. Bragdon, A. Tripp, R. Rieger, D. Wilson, T. Bauman, H. Ehlers, R. Law, N. Heston, R. Fouse, D. Iams, M. Hamilton, D. Close, T. Kaye, L. Carr, E. Pearson, M. Merlo, K. Evans, K. MacAfee, E. Emmons, H. Hoover, J. Surbeck, P. Hartmann, T. Goodwin, B. MacIntyre, D. Jones, B. Richards, G. Haight.

The band proudly honors Mt. Lebanon.

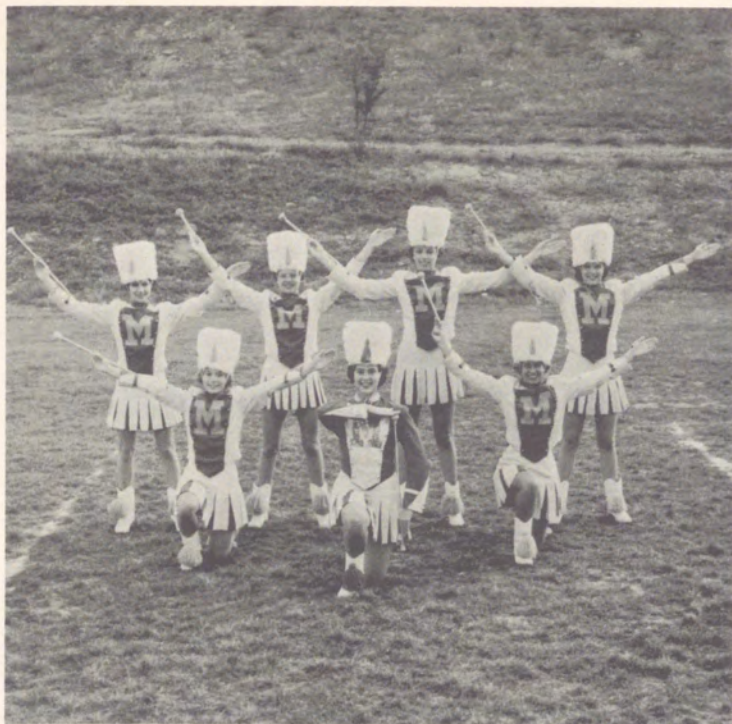

With practiced skill, majorettes Roberta Healey, Jane Flemm, Barb Brindle, Margaret Outten, Christie Herron, Janice Flinn, and Katie Jo Chivers performed many intriguing baton routines.



Head majorette Jane Flemm displays graceful skill in a half-time performance.



UNITED EFFORTS CREATE HARMONIC PRECISION

From "Elegie" to "Exodus," the Mt. Lebanon High School Orchestra presented a wide variety of music for the enjoyment of many audiences. In the fall, the orchestra, under the professional direction of Mr. Arthur Yagello, gave a concert for the Pennsylvania Music Association Convention in Harrisburg. The student body applauded the musical ability of the orchestra at the senior play, the spring concert, and an assembly. In March, the student musicians entertained Mt. Lebanon citizens with the Grieg "Concerto in A Minor," "March from *Carmen*," and "Satirical Dance" at the annual Orchestra Festival. Throughout a year of practicing and performing, both the orchestra and its audiences gained a better understanding and appreciation of music.



Rapt attention is reflected on the face of an orchestra member.



The violin section of the orchestra included: ROW 1: C. Hahn, C. Peterson, E. Singer, and J. Leonard. ROW 2: D. Schwartz, J. Welinsky, H. Sparks, and K. Miller. ROW 3: S. Kurtz, M. Nelson, N. Posts, J. Wilson, and R. Kanarack. ROW 4: K. Guess, B. Benz, V. Kuleck, B. Wolf, J. Spiezde, and K. Miller.



Participating in the violinettes were: C. Hahn, S. Kurtz, M. Adams, M. Service, M. Nelson, and C. Petersen.



The woodwinds and brass sections were composed of: ROW 1: Jim Evans, Jeannie Orr, Frances Black, Claudia Bentz, and Bruce Wray. ROW 2: Margie MacKay, Sue Wilson, Jean Wiest, Anne Burt, and Carol Resnick. ROW 3: Carol Wolfe, Steve Moore, Tom Jones, and Bob Spooner. ROW 4: Russ Rahn, Dick Studley, John Pfann, Jim Campbell, Rick Johnson, and Tom Phillips.



The strings section, not including the violins, was composed of: ROW 1: Martha Crump, Dwight Magowen, Ellen Karnofsky, and Marcia Service. ROW 2: Mary Adams, Mary Weil, and Bev DeWitt.



Members of the percussion section were: Roger Goodman, Margaret Schilberg, Donna Klein, Mary Weil, and Ed Stahl.



Under the direction of Mr. Arthur Yagello, the sections unified to produce orchestral music for the enjoyment of many audiences.



Chosen for the Boys' Quartet this year were Bob Graves, John Martin, Kip Weldon, Roy Abernethy, accompanist, Nick Mager, Bob Chilcoat, and Chuck Womack.



Singing for the Thursday morning devotional programs were:
ROW 1: Jane Hammerschlag, Sue Fink. ROW 2: Susan Hill, Pat Jacob, Donna Casey, Sue Forbes, Ted Dengler, Jim White. ROW 3: Ed Shoemaker, Nick Mager, Bob Graves, John Martin. Accompanist, Margaret Schilburg.

VOICES BLEND INTO SONG

Members of the Girls' Ensemble were: ROW 1: D. Kline, B. Lunardini, J. Heid, N. Bolton, R. Housekeeper, C. Hahn, A. Dillon. ROW 2: B. Wenke, J. Rogers, S. Novak, B. Evers, J. Bowers, B. Ehlers. ROW 3: M. Revesz, S. McRae, J. Chamberlain. Accompanist, Nancy Coulter.



Members of the Mixed Chorus were: ROW 1: J. Housekeeper, J. Ferguson, S. Kirtland, G. Burrows, N. Detwiler, J. Button, B. Ehlers, F. Rahn, L. Campbell. ROW 2: M. Campbell, S. Fink, S. McCole, S. Dispenett, S. Hill, P. Jacob, R. Roach, K. Seay, C. Harnass, P. Shore, J. Hammerschlag, D. Casey, S. Forbes, N. Adkins, C. Davis, K. Oermann, L. Davis. ROW 3: R. Bailey, T. Walther, J. Fisher, J. White, N. Mager, T. Robb, K. Weldon, E. Shoemaker, V. Stabile, S. Stevens. ROW 4: B. Graves, C. Womack, J. Martin, B. Chilcoat, T. Dengler, C. Miller, J. Dickson.



The members of the Triple Trio were much in demand both for school functions and outside engagements. They were: ROW 1: Jane Ferguson, Barb Fulton, accompanist, Judy Housekeeper. ROW 2: Jeanné Heid, Flicka Rahn, Sandy Kirtland, Nancy Detwiler, Holly Zinsmaster, Gini Burrows. ROW 3: Jo Button, Ann Dillon, Lynn Campbell, Bonnie Ehlers.



Participating in the Girls' Glee Club this year were: ROW 1: J. Renton, R. Ott, S. Kirtland, L. Auner, M. Schade, L. Campbell, P. Rand, C. Tragesser, J. Sterling, B. Sollenberger. ROW 2: P. Mattis, T. Conomos, B. Shope, M. Larkin, D. Lewis, B. Hissom, G. Marlowe, M. Perrin. ROW 3: H. Brown, B. Vincent, B. Dean, H. Zinsmaster, C. McDivitt, S. Challinor, K. Schreiner, accompanist.

Under the direction of Miss May K. Sneary, the basses, tenors, altos, and sopranos of the choral department combined voices in an April concert. The mixed chorus entertained with "Serenadeto Spring," "The Creation," and selections from *Kiss Me, Kate*. The boys' glee club, girls' ensemble, girls' glee club, Triple Trio, Devotional Choir, and Boys' Quartet also sang for this spring production. At Thanksgiving, the mixed chorus presented a reverent program of traditional songs, thus setting the mood for the coming holiday. With the 1961-62 season complete, the Mt. Lebanon choral department can look back on many delightful hours of harmony and entertainment.



"Somewhere over the rainbow . . ."

OKLAHOMA! GAINS RECOGNITION AS A SELLOUT

Oklahoma! was the outstanding production of the music department of Mt. Lebanon High School. The popular Rodgers and Hammerstein score and the talent of the leads, Judy Hubbell, Kip Weldon, Judy Housekeeper, John Rodgers, Karen Seay, Skip McGrew, and John Brooks, combined to create a sparkling, professional presentation of the gay musical. Miss Sneary and the student assistants, Jo Button and Detmar Straub, deserve plaudits for their producing and directing roles.



"Many a new day will please my eye."



"Oh, Aunt Eller!"



"Poor Jud is daid!"

"He called me his little Persian kitten!"





"Is anyone there?"

BLITHE SPIRIT DISPLAYS THESPIAN TALENT

Noel Coward's *Blithe Spirit*, presented in the round by the Backstage Players, members of the Thespian Troupe, was a delightful success. The play evolves around the intervention of an eccentric mystic, portrayed by Maria Revesz, in the lives of Charles (Kip Weldon), his wife (Karen Seay), and the ghost of his former wife (Judy Housekeeper). The superb acting under the direction of Mr. Myers upheld the high Thespian tradition.



"I'm not the least bit interested in your tongue!"

Madame Arcati conducts a séance.



THE SENIOR PLAY DRAWS GOLDEN RESPONSE

Under the direction of Mr. Julian T. Myers, the Class of 1962 presented *The Solid Gold Cadillac*, the story of Mrs. Partridge, who rises from an insignificant stockholder in the General Products Corporation to chairman of the board. The play starred Gini Burrows as the unpredictable Mrs. Partridge and Dave Manoogian as the explosive Mr. McKeever. Fine auxiliary acting added much to the development of the farcical plot. The audience was amused when the play ended with Cinderella (Mrs. Partridge) in her enviable, but none-too-secure, position, fighting to keep her solid gold Cadillac from turning back into a subway.



"NO! The French can't have it!"



"I had my tennis courts grated by a General Products bulldozer."



Meanwhile, backstage . . .

"Mrs. Partridge's secretary speaking."



"Ladies and gentlemen, Mr. Alfred Metcalfe."

"And yet I was not always thus, the savage chief of still more savage men."



"Miss Logan is a weirdie, to say the least."



PAGEANT PORTRAYS UNIVERSALITY OF CHRISTMAS



The cast of the pageant gave Mt. Lebanon's Christmas a fuller meaning.



Backstage, Jo Button and Barb Fulton coordinated the voices of the chorus in the Christmas program.

The 1961 Christmas program portrayed Christmas as a world-wide day of thanksgiving and joy. Scripture passages in Spanish, German, English, Latin, and French, combined with the hymns and carols of many lands, accompanied the portrayal of the events of Christ's nativity.

"Il est né, le divin enfant!"



JOAN OF LORRAINE CREATES INSPIRING DRAMA

An unusual dramatic production, *Joan of Lorraine* is the story of a play within a play. In a dual lead, Debbie Hartsough depicted actress Mary Grey and Joan, women who faced opposition with faith and high ideals. Dave Klaber portrayed the director of the inner play. Under the able direction of Mr. Julian T. Myers, the entire cast helped to make *Joan of Lorraine* a success.



"It's our destiny to be in the dark and yet go forward—to doubt our religions and yet live by them."

"All the great things in this world are brought about by faith."



Debbie Hartsough portrays a disillusioned Joan.

"You're our captain, and you can cry if you like."



"And we'll make a new world about the size of a star."

Members of the make-up squad were Mary Beth Anderson, Jeri Donahoe, Sandy Sterling, Karen Phillips, Rosalie Moran, Karen Seay, Joan Sherbondy, and Sally Service. This squad accentuated the personalities of our actors with gray spray or dark wrinkles.



Organizing and fitting costumes for Mt. Lebanon's dramatic productions was the responsibility of the costume committee. Joan Sherbondy, Betsy Nelson, Harriet Poel, Ann Williams, Joyce Fisher, Judy Foldes, Martha Lewis, Ann Dempsey, Ruth Groff, Anne Langreth, and Linda Rote were members.



Backstage, Mike Griffith, Chet Sandburg, Brad Clark, and Jeff McCollum rang the bells, played the records, and banged the gongs for the sound effects in our plays.



Obtaining and adapting properties, such as telephones and lamps, necessary for stage productions, members of the properties committee were Cora Sue Deal, Lynne Ricca, Willis Siegfried, Bob Geeseman, Tom Perry, Mary Ellen Haynes, Brooks Dyer, and John Miller.



Katie Jo Chivers, Karen Gaio, and Bethann Thornburgh were members of the scenery painting squad, which was responsible for posters, backdrops, and settings used in auditorium programs and dramatic productions.



The stage crew managed the lighting, curtain, and scenery changes for programs and plays in our auditorium. Members were John Morris, Jon Larkin, Tom Hearn, Bruce Fellows, Joel Perr, Joe Bates, John Pfann, John Detwiler, and Russel Steffey.



Karen Seay, Maria Revesz, and Mary Ellen Haynes, members of Mt. Lebanon's Thespian Troupe, combined action and expression in dramatic productions under the experienced direction of Mr. Myers.

The National Quill and Scroll Society honored Mt. Lebanon's editors with membership. Initiated at the annual meeting last spring were Robby Davison, Alan Mandel, Roberta Benz, Jay Livingston, Alice Schade, Jim Kaley, Sue Wilson, Susie Smith, Geoff Heron, Anne Goulding, Sheron Rock, and Babs Seamans.



Musical talent and interest initiated a Mt. Lebanon chapter of Modern Music Masters. Donna Casey, Kip Weldon, Jo Button, Bob Graves, and Marcia Service were members of Tri-M.





The debate team, including Ken Andrews, Lynn Saul, Sue Alexandre, Jack Wolford, and Laura Wallace held practice debates to obtain success in their interscholastic tournaments.

Steve Moore, George Dillon, Debbie Hartsough, Sandi Moore, Geoff Heron, and Jean Housekeeper gained experience in extemporaneous speaking, debate, and other forms of public speech through membership in the National Forensic League.





Members of the three grade-level guidance councils planned programs for homeroom vice-presidents to present to the student body.

Senior council members were Adele Orr, Jane Flemm, Judy Housekeeper, Susie Hanke, Don Parsons, Bob Geeseman, and Tom Copeland.



Mary Kay Kern, Louise Shakarian, Dick Browning, Jane Falk, Rick Walker, and Molly Small worked on the 10th grade council.



Lynn Saul, Sue Hill, Karen Tracy, Alan London, Warner Hession, and Dick Close prepared programs for the juniors.

Recording 1743 students' activities was the job of the honor award committee, including Marcia Service, Debbie Hartsough, Gini Widmer, Cathy Anderson, and Lynn Boucher.



The achievement committee collected and filed publicity concerning Mt. Lebanon graduates. Joan Batey, Bitsey Bates, Peggy Kessler, and Tom Doorley were members of the committee.





Members of the Future Teachers of America, under the leadership of Lynne Ricca, Jean Alexander, Jane Hammerschlag, and Vicky Wiehn, increased their knowledge of the teaching profession through stimulating meetings and gained valuable experience by actual student teaching.

First semester Future Nurses of America officers, Judy Dimock, Judy Housekeeper, Betsy Skinner, Karen Thomas, Flo Tishbein, and Natalie Kempa, planned interesting and informative meetings about the various fields of nursing.





The varsity cheerleaders radiated enthusiasm while cheering our teams on to victory. Members included Lynn Ricca-captain, Sally Service, Wendy Turner, Sandy Berg, Barb Clinton, Cathy Duff, Cathy Taylor, and Judy Mulach.

The officers of the Future Homemakers of America club, Mary Jane Drew, Sally Dispenett, Nikki Cicchino, Ruth Larson, Sherry Novak, and Judy Serena, planned service projects and homemaking activities.





"There are no more morning announcements this afternoon!"

With friendly voices and helpful information, Sandi Moore, Don Seymour, Tim Smith, Collier Smyth, and Jeff McCollum were often heard giving morning announcements.



The Thursday morning broadcasts of the devotional squad provide the opportunity for spiritual thought through a variety of programs. Members pictured are Britta Schein, Marian Malarkey, Sonja Marmont, Jim Dittmar, and Sue Wilson.



Helen Landgraf, Lin Stewart, Kathy Bingham, and Marti Gummer, members of the Red Cross squad, worked on cartoon books for homebound students and parties for crippled children, veterans, and under-privileged patients.



Shirley Pile, Carol Lammert, Betsy Skinner, Flo Tischbein, and Lillian Fassett were members of the medical squad, which helped the nurses take temperatures and keep "patients" comfortable.



Chet Sandburg, Tim Smith, Jim Campbell, Evan Melhado, Ed Jones, Emerson Ray, and Bill Hartsough pulled the many complicating levers which control the electric output, making public address announcements possible.





Members of the chemistry squad, Lee Cramer, John Erskine, Dave Frame, Rick Hill, Ed Jones, Bill Soler, Don Schwarz, Joann Hofrichter, and Sally Ringham, set up apparatus for experiments and kept the labs and stock-room in good order.

Among other intriguing duties, physics squad members operated the computer. Members Jeff McCollum, Bilt Jackson, George Haight, John Negele, and Randy Burroughs had the responsibility of keeping the physics lab ready for use.





Meetings conducted in Spanish helped members of the Spanish club gain fluency in the language. Visiting speakers discussed Latin-American customs with members, Jean Douds, Debbie Hartsough, Ed Weber, Tom Doorley, Dave Phillips, and Pat Cincotti.



Intense concentration precedes a checkmate.



The chess club provided enjoyment and mental stimulation for participants Ken Andrews, Joel Karnofsky, Warner Hession, John Leonard, and Gil Young.

Another attendance record is pigeon-holed.



The projection squad sacrificed study halls and evenings to show educational and entertaining movies to class groups and school organizations. Members of the squad were Phil Judge, Dave Rosenblatt, Russel Steffey, and Jim White.



Delivering messages, distributing absentee lists, and collecting absentee class cards were a few of the tasks of the attendance squad. Lynne Ricca, Nancy Wellingham, Joann Hofrichter, Betty Beardshall, Lillian Sowa, and Sue Matthews were members of this squad.





The hospitality squad welcomed new students and visitors with friendliness and helpfulness. Gini Burrows and John Martin were members of the squad.

Directions and general information were given by the boys' information squad. Members were Dave Manoogian, Kip Weldon, Bob Geeseman, Don Delisi, and Don Parsons.



Candy Harness, Fran Falorio, and Carmela Finelli were members of the lost and found squad, which handled everything from Virgil to dirty sneakers.



Dora O'Hara, Susie Hanke, Betsy Gessler, Bonnie Ehlers, Saralynn Hogg, and Suzie Lefler, members of the girls' information squad, helped visitors and lost students find their destinations.





The boys' usher squad, including Ivan Kunic, Tim Smith, Bob Watchorn, and Don Parsons, directed traffic in the auditorium on Wednesday afternoons.

By punching tickets and distributing programs, Marty Lewis, Joann Hofrichter, Elise Ford, and Gini Burrows ushered for the Carnegie Lectures and evening auditorium programs.



The cheery ushers dismiss us to our sixth period classes.



On the job during evening athletic events, the members of the athletic usher squad, Barton Will, Robby McNally, Paul Bigley, Ricky Couch, and Ed Stafford, collected tickets and acted as ushers for the spectators.



The check-room squad took care of wraps at all functions held in the auditorium. The members were Jackie Kramer, Karen Jordan, Melissa Booth, Phyllis Yeager, Missy Dinneen, and Peggy Senz.



Supervising the parking situation before and after sports events, the members of the parking squad consisted of Jack Froelich, Russell Steffey, Tom Kiefer, and Alex Lewis.



Ken Matticks, Tom Heeter, Barry Lavery, and Kathie Williams were Cafeteria Hosts and Hostesses. Their main duty was keeping cafeteria traffic orderly.



A cafeteria caper results in reprimand.

The Ways and Means Squad sold the Milky Ways, hot dogs, and popcorn which gave us the nourishment to walk home from school or to cheer at football games. Members are Connie Wicken, Ruth Martin, Marda Campbell, Bill Jackson, Dan Campbell, Julie Stangl, and Maria Revesz.





Dan Iams, Missy Wurzbach, and Ron Fouse worked to have the 1961-62 Student Directories available for Christmas card lists.



Assisting the librarians with writing overdue book notices, charging books, and getting magazines, members of the Library Squad were Diane Kline, Jeff Simpson, Betsy Skinner, Pat Sable, and Sara Hackenberg.



Responsible for trimming the Christmas tree and decorating the gym for dances was the decorating squad, which included Bob Bayers, Claudia Irwin, Ann Dempsey, Pam Fish, Cora Sue Deal, and Reed Agnew.



Marion Malarkey, Fred Jones, and Ken Coleman, members of the social committee, planned, organized, and promoted school-sponsored dances.



The bulletin board squad displayed eye-catching posters, team pictures, and activities advertisements in the halls. Members were: Jeff Simpson, Mary Ellen Haynes, Mike McKee, and Jim Kanter.



Members of the art squad, Ann Wharton, Paul Jenkins, Martha McKinley, and Chuck Culbertson, arranged various art displays in the high school.

Art students discuss the design and production of day camp posters.







SPORTS



BLUE DEVILS RECORD THRILLING SEASON

The 1961 Mounty football team finished the season with a 6-3 over-all record and a 5-2 record in W.P.I.A.L. Class AA competition. With the exception of a crushing defeat at the hands of Washington, the Blue Devils recorded a thrilling season. Beaten only by Westinghouse, who ultimately became the city champions; Wilkinsburg, who remained undefeated during the regular season; and Washington; the 1961 Mounties scored impressive triumphs over Peabody, Trinity, Canon-McMillan, Baldwin, and Munhall. The injuries of 207-pound tackle Kurt Wentzel and Jim Daniell, the leading scorer, left their impressions on an already light team. Junior backs Smitty Cornell, Tom Snaith, Wayne Phillips, and Bill Zimmerman and senior Cliff McMillan provided many fine runs. Seniors Paul Anderson, guard, Jim Daniell, quarterback, Dave Klaber, end, and Joe Toth, tackle, all made the Western Class AA Football Conference All-Star Team. The 1961 Blue Devil team will be remembered for its explosive runs, its radical double wing offense, and its rugged spirit.



Slamming into the ball carrier, Bruce Coull and Joe Toth create a fumble.

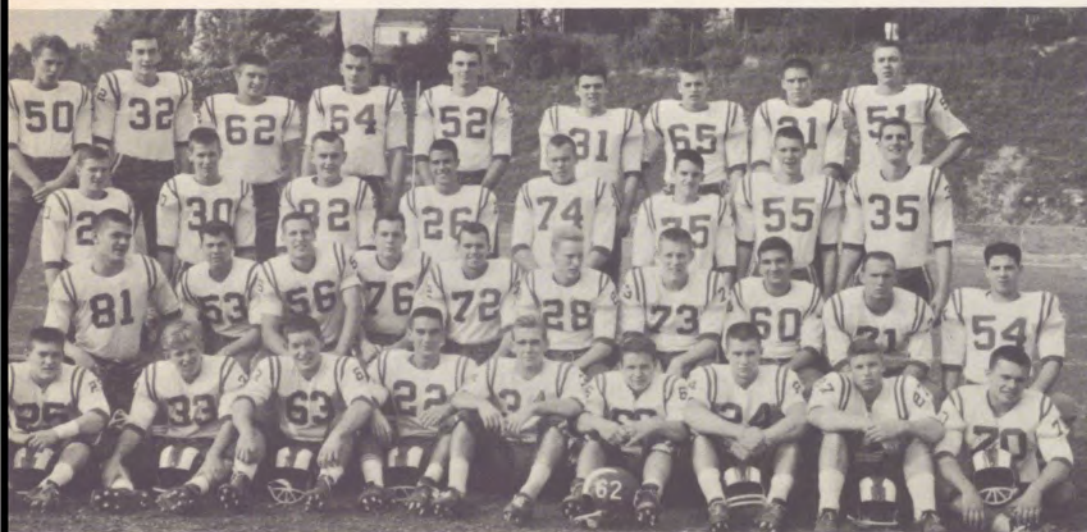

VARSITY FOOTBALL TEAM

ROW 1: T. Snaith, B. Patton, D. Chapman, B. Coull, C. Cornell, G. Kaszycki, J. Daniell, C. McMillan, P. Anderson.
ROW 2: F. Jones, C. Schenk, H. Elliott, D. Teller, L. Walton, H. Morgans, D. Wilson, J. Toth, V. Manuel, B. Parker.
ROW 3: J. Edgar, R. Royer, L. Rector, D. Thompson, D. Dyson, J. Brashares, D. Klaber, D. Kozma.
ROW 4: D. Wood, A. Boxley, D. Koehler, R. Chappell, J. Kumer, B. Zimmerman, B. Weber, W. Phillips, D. Williams.

VARSITY FOOTBALL SCHEDULE

Mt. Lebanon	39	Peabody	0
Mt. Lebanon	6	Westinghouse	12
Mt. Lebanon	48	Trinity	19
Mt. Lebanon	35	Canon-McMillan	7
Mt. Lebanon	0	Washington	28
Mt. Lebanon	12	Wilkinsburg	14
Mt. Lebanon	21	Uniontown	20
Mt. Lebanon	34	Baldwin	27
Mt. Lebanon	7	Munhall	0

Snaith is tackled after an explosive end run.



Fierce line play proved an important part of the Mounty offense.



Eluding the last tackler, Cornell breaks into an open field.



Cornell forces a fumble while Daniell and Toth close in.



J. V. FOOTBALL TEAM

ROW 1: B. Stowasser, D. Sherratt, R. Patterson, S. Young, B. Skarada, J. Koszarsky, G. Patton, A. Scheimer. ROW 2: G. Beck, P. Reardon, R. Collins, C. Tomb, J. Brashares, L. Albrecht, D. Dyson, G. Kaszycki, J. Patterson, H. Hawk, B. Wray. ROW 3: Coach Vroble, J. Edgar, M. Cosgrove, D. Young, J. Gambs, B. Helfrich, B. Anderson, D. Wilson, D. Stechschulte, P. Albus, D. Thompson, T. Giordano, Coach Grant.



JUNIOR VARSITY FOOTBALL SCHEDULE

Mt. Lebanon	6	Penn Hills	19
Mt. Lebanon	0	Canonsburg	13
Mt. Lebanon	7	Baldwin	33
Mt. Lebanon	7	Washington	48
Mt. Lebanon	27	Trinity	7
Mt. Lebanon	19	Chartiers Valley	12
Mt. Lebanon	6	Bethel	20
Mt. Lebanon	7	Wilkinsburg	13

Surrounded by opposing tacklers, Morgans tries to avoid his blocker.



HARRIERS REBUILD FOR NEXT YEAR

Paced by two juniors, Woody McCall and Fran Shor, the varsity cross country team turned in a winning season. Having lost all but one letter man from last year's squad, the team, consisting mainly of underclassmen, concentrated on rebuilding for next year. Plagued by injuries, Coach Mollenauer's Harriers failed to qualify as a team for the State Championship Meet at Penn State. Woody McCall, however, qualified individually to run at University Park. Senior captain Jim Dittmar turned in a fine varsity season as did the other team members Ed Weil, Ivan Kunic, Dan Hrisak, Jim Headley, and Gregg Springer. Losing only two seniors, the team looks strong for the coming season.

VARSITY CROSS COUNTRY SCHEDULE

Mt. Lebanon	33	North Allegheny	22
Mt. Lebanon	19	Hopewell	36
Mt. Lebanon	33	Central Catholic	22
Mt. Lebanon	28	Connellsville	57
	Butler	35	
Mt. Lebanon	25	Ambridge	30
Mt. Lebanon	33	New Castle	22
Mt. Lebanon	16	Aliquippa	39
Mt. Lebanon	25	West Mifflin	30

Hard running McCall races towards the finish line.

VARSITY CROSS COUNTRY TEAM

ROW 1: W. McCall, J. Headley, I. Kunic, G. Springer. ROW 2: J. Dittmar, F. Shor, Coach Mollenauer, E. Weil, D. Hrisak.



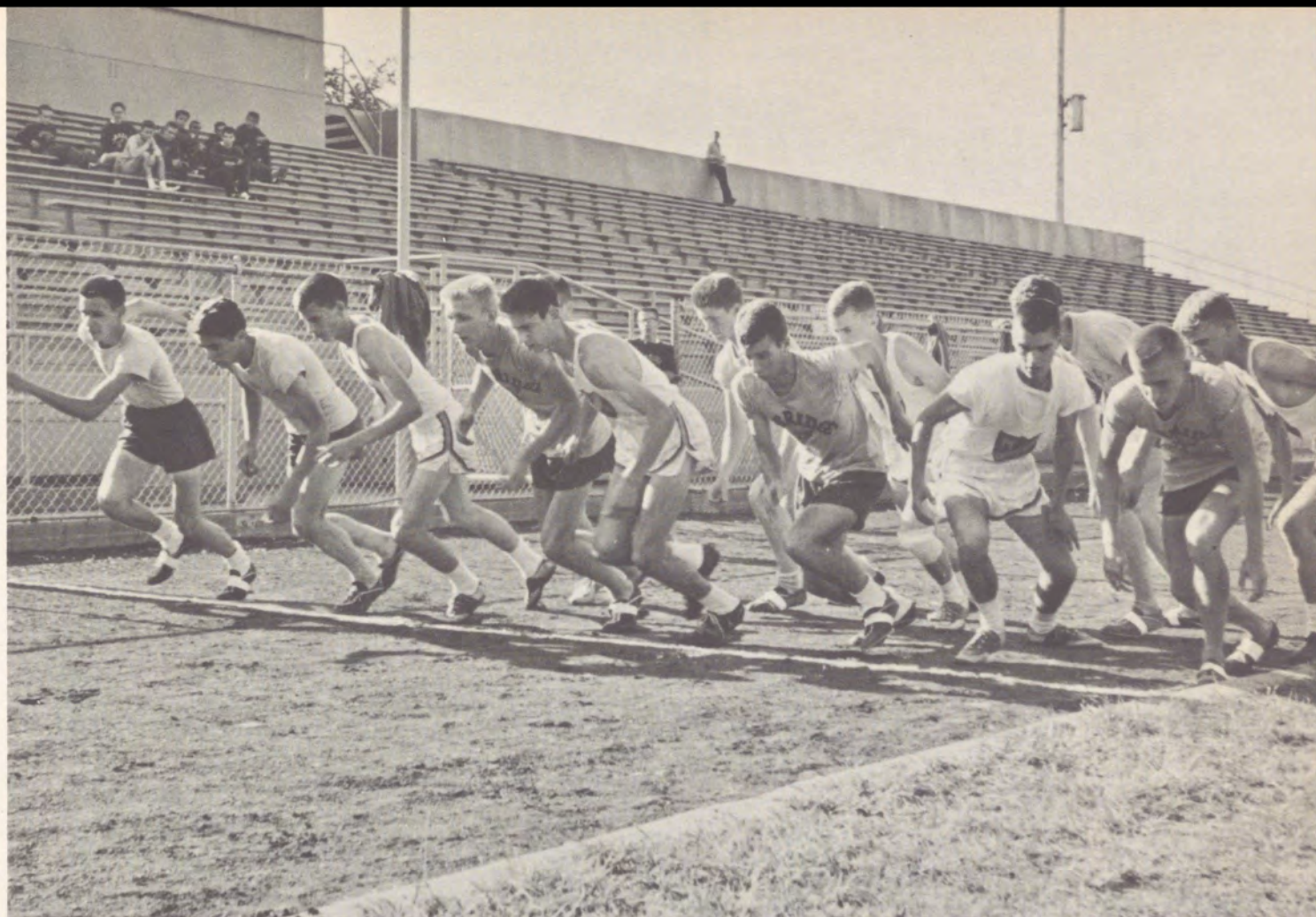

Tense runners await the start of a grueling cross country race.

JUNIOR VARSITY CROSS COUNTRY SCHEDULE

Mt. Lebanon	40	North Allegheny	15
Mt. Lebanon	15	Hopewell	40
Mt. Lebanon	40	Central Catholic	15
Mt. Lebanon	27	Connellsville	28
Mt. Lebanon	22	Ambridge	33
Mt. Lebanon	28	New Castle	27
Mt. Lebanon	15	Chartiers Valley	40
Mt. Lebanon	31	Aliquippa	24



JUNIOR VARSITY CROSS COUNTRY TEAM

ROW 1: S. Spicuzza, L. Falorio, B. Hoon, T. Nason, J. Zucco. ROW 2: Coach Toler, R. Holsinger, R. Hofmann, J. Campbell, D. Maue, R. Oberdacker, E. John, J. Harvey, B. Smith.

BASKETBALL TEAM RETAINS SECTION TITLE



Outjumping his opponent, Bennett tips the ball to McNally.



Lynch drives for an underhand lay up.

The 1962 Blue Devil basketball team had a very successful season, posting a 20-4 overall record and an 11-1 record in section competition. Captain Bob Bennett, the leading rebounder, led the team in scoring with 17.3 points per game. Roth McNally, with his accurate shooting, was second highest scorer. In his second year of team activity, Waltz proved to be the team's backcourt ace, and also led the team in total assists. Jim Lynch and Charlie Cobaugh proved steady and dependable members of the backcourt while Lee Davis, a newcomer to the team, performed with commendable skill. Andy Sharky and Drew Anthon ably replaced Bennett and McNally under the boards, and Don Seymour and Smitty Cornell did their jobs capably when seeing action. Overall, 1962 proved to be a fine year in basketball for the school, the fans, and Coach Richard Black's basketball team.



Bennett, McNally, and opponents scramble furiously for the rebound.

ROW 1: C. Cobaugh, J. Waltz, J. Lynch, R. McNally, D. Seymour, M. Herald. ROW 2: Coach Black, D. Anthon, L. Davis, R. Bennett, A. Sharkey, C. Cornell, B. Casey.



VARSITY BASKETBALL SCHEDULE

Mt. L.	51	Duquesne	54
Mt. L.	77	Wilkinsburg	59
Mt. L.	66	South Hills	41
Mt. L.	62	Shaler	48
Mt. L.	78	Bethel	37
Mt. L.	57	Uniontown	83
Mt. L.	83	Canon-McMillan	70
Mt. L.	69	Baldwin	50
Mt. L.	82	Franklin	21
Mt. L.	69	Washington	48
Mt. L.	53	Chartiers Valley	24
Mt. L.	56	Trinity	38
Mt. L.	74	Dormont	40
Mt. L.	88	North Allegheny	35
Mt. L.	50	Canon-McMillan	54
Mt. L.	75	Baldwin	52
Mt. L.	73	Rankin	47
Mt. L.	50	Washington	48
Mt. L.	90	Chartiers Valley	44
Mt. L.	82	Trinity	45
Mt. L.	66	Dormont	33

BEAVER TOURNAMENT

Mt. L.	62	New Castle	49
Mt. L.	63	Beaver	47

W.P.I.A.L. PLAYOFFS

Mt. L.	70	Clairton	62
Mt. L.	25	Uniontown	43



Speed and agility sparked the entire season. On the left, Cobaugh maneuvers toward the basket while McNally, on the right, strains for an important basket.

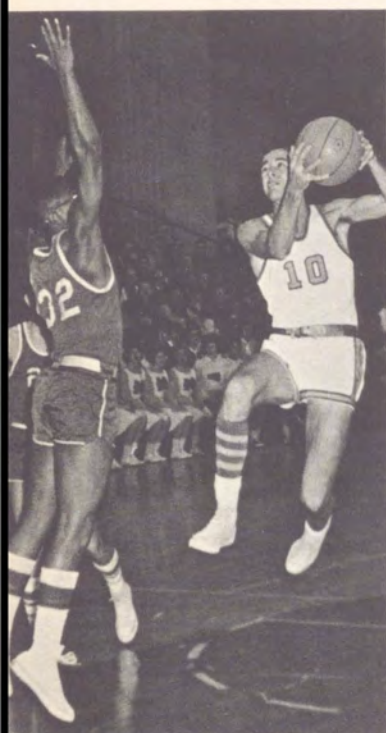

Davis gazes apprehensively at the opponent's arm and the far distant basket.



Waltz scores on a fast break.

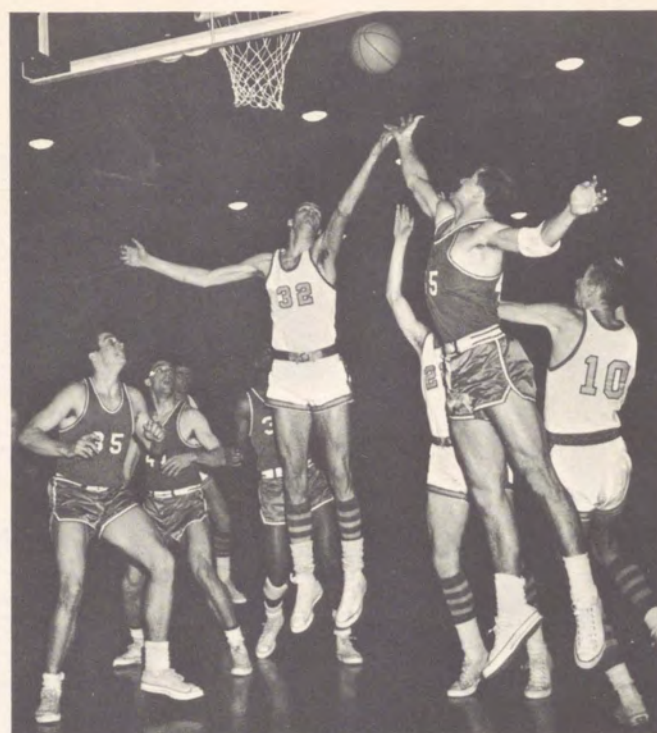

Bennett, Cobaugh, and Davis attempt to capture the rebound.

ROW 1: C. Kenrick, D. Karsten, R. Casey, N. Posto, J. Wilson. ROW 2: M. Herald, D. Sherratt, D. Stechschulte, C. Lammert, R. Hine.



J. V. BASKETBALL SCHEDULE

Mt. L.	41	Duquesne	38
Mt. L.	34	Wilkinsburg	27
Mt. L.	38	South Hills	28
Mt. L.	57	Shaler	30
Mt. L.	49	Bethel	50
Mt. L.	35	Uniontown	46
Mt. L.	35	Canon-McMillan	42
Mt. L.	46	Baldwin	55
Mt. L.	33	Franklin	25
Mt. L.	33	Washington	47
Mt. L.	32	Chartiers Valley	40
Mt. L.	43	Trinity	32
Mt. L.	47	Dormont	36
Mt. L.	55	North Allegheny	28
Mt. L.	44	Canon-McMillan	29
Mt. L.	32	Baldwin	39
Mt. L.	42	Rankin	25
Mt. L.	48	Washington	54
Mt. L.	53	Chartiers Valley	41
Mt. L.	33	Trinity	40
Mt. L.	40	Dormont	48

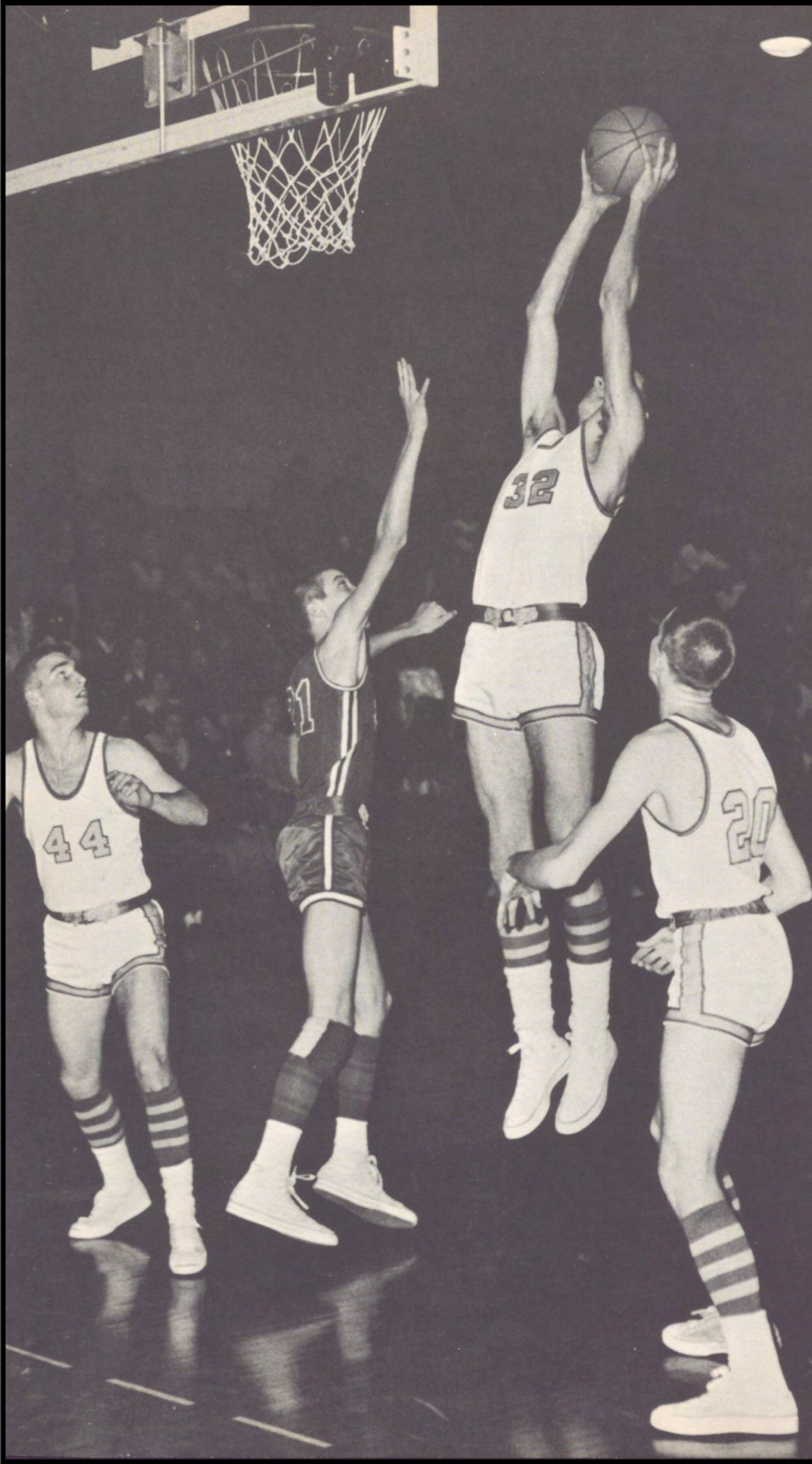

Bennett's outstretched body remains the symbol of Mt. Lebanon's Section Four basketball supremacy.

WRESTLERS PIN DOWN SUCCESSFUL SEASON

The Mounty grapplers, headed by Coach George Lamprinakos, turned in their first undefeated season in section competition. Paced by the undefeated trio of Drew Bachman (23-0-1), Jerry Kemp (12-0), and Richard Ruben (15-0-1), and supported by seniors Mike Bourne (9-4), George Chakos (11-1-1), Jeff Kumer (6-1), Richard Layton (9-1), George Thuransky (4-6) and underclassmen Ron Bailey (11-2), Dave Hicks (7-6), Charles Huettner (0-13), Dave Lambillotte (7-4), and Bill Zimmerman (11-2), the team posted an 11-2 record.

Bachman and Ruben emerged as section champions, as the Mounty matmen captured second place in the annual section tournament. Bachman went on to become Mt. Lebanon's first state wrestling champion.

The J.V. team, coached by Richard Jones, also had an exceptional year finishing with an 8-0 record.



Zimmerman strains to overpower his opponent.

VARSITY WRESTLING SCHEDULE

Mt. L.	20	Trinity	32
Mt. L.	26	West Allegheny	21
Mt. L.	20	Washington	25
Mt. L.	34	Peters Township	12
Mt. L.	38	Shaler	11
Mt. L.	39	Munhall	9
Mt. L.	32	Chartiers Valley	19
Mt. L.	34	Baldwin	14
Mt. L.	29	North Hills	20
Mt. L.	34	North Allegheny	16
Mt. L.	43	New Castle	8
Mt. L.	29	Dormont	14
Mt. L.	40	Norwin	6



ROW 1: C. Huettner, R. Bailey, D. Hicks, D. Lambillotte, B. Brunswick, D. Bachman, D. Koehler, R. Layton, J. Kemp.
ROW 2: H. Boyer, B. Zimmerman, G. Chakos, R. Ruben, J. Kumer, J. Berg, G. Thuransky, D. Teller, M. Bourne, Coach Lamprinakos.

JUNIOR VARSITY WRESTLING SCHEDULE

Mt. L.	11	Trinity	32
Mt. L.	32	Washington	25
Mt. L.	21	Peters Township	9
Mt. L.	25	Shaler	24
Mt. L.	20	Chartiers Valley	3
Mt. L.	17	Baldwin	15
Mt. L.	30	North Allegheny	0
Mt. L.	32	Dormont	6
Mt. L.	27	Norwin	9

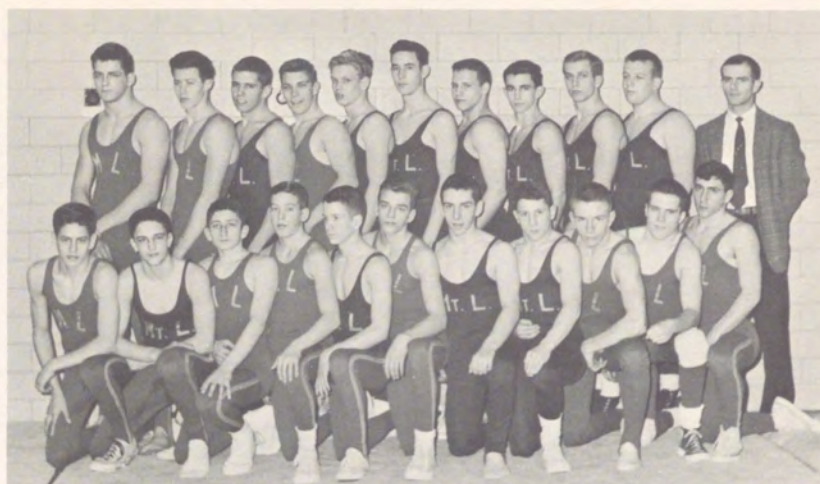

ROW 1: J. Lee, B. Wray, S. Schilit, B. Ellison, B. Ashby, J. Brennan, A. Young, P. Lawler, B. Hoon, C. Haight, P. Tropp. ROW 2: P. Albus, J. Leatham, L. Albrecht, D. Nelson, B. Patton, B. Bennett, G. Kaszycki, B. Snyder, B. Etheredge, D. Kerber, Coach Jones.

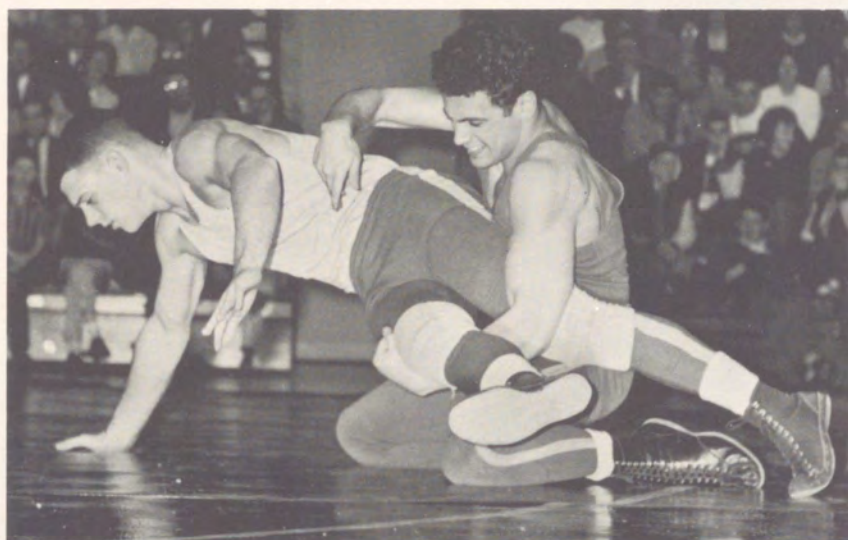

Ruben maneuvers into position for an eventual pin.



Thrown head over heels, Kemp later went on to win the match.



Bachman, undefeated in section competition, pins his opponent.



Hicks exhibits skill in the far leg ride.



During the regular season, Bachman, Ruben, and Kemp remained undefeated in section competition.

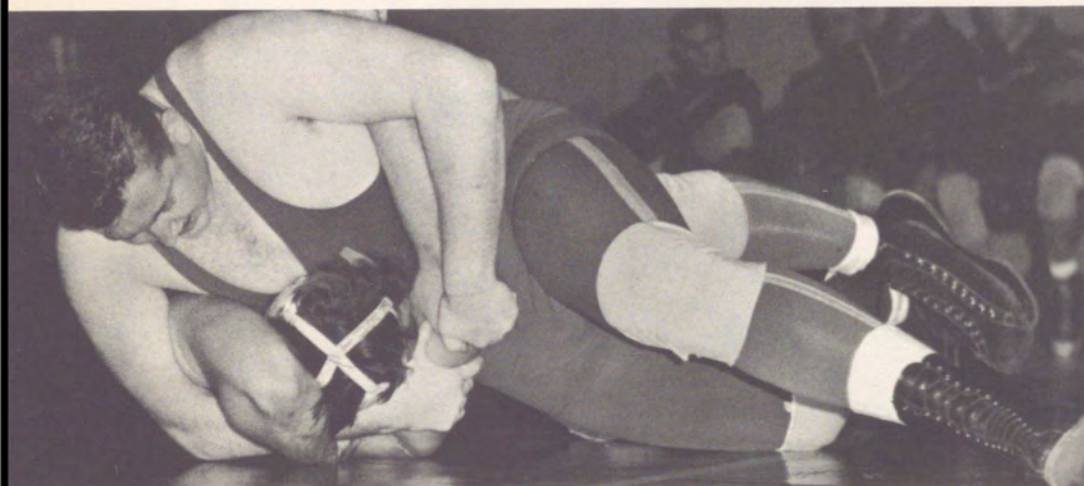

Bourne works for a pin in the unlimited class.



In a tight arm-hold, Layton holds the top position.

GYMNASTS ENTER W.P.I.A.L. COMPETITION

Coach Joseph Pagnanelli, tri-captains Ed Russ, Mitch Youngling, and Gary Leach, and other members of the gymnastics team worked and trained hard to achieve a successful season. Performing with skill and dexterity, the boys engaged in W.P.I.A.L. competition and visited Pitt Stadium. The team also played host to the Slippery Rock State Teachers' College gymnastics team which gave an exhibition of their ability before the student body.

GYMNASTICS SCHEDULE

Mt. L.	15	Penn	57
Mt. L.	35	West Mifflin South	95
Mt. L.	37	Monitau	75
Mt. L.	48	Bell Mar	65
Mt. L.	25	Butler	87
Mt. L.	47	West Mifflin South	65
Mt. L.	29	Monitau	69
Mt. L. (win)		Penn	(forfeit)
Mt. L. (win)		Bell Mar	(forfeit)
Mt. L.	28	Butler	100

Russ displays the form which made him a consistent point winner on the parallel bars.



ROW 1: R. Griscom, D. Holben, B. Fassett, J. Lefler, R. Brady, M. Flick. ROW 2: Coach Pagnanelli, G. Manzer, H. Ehlers, G. Bellaver, M. Youngling, E. Russ, G. Leach, J. Ehlers.



Ehlers performs a body lever on the horse.

Tri-captains Leach, Russ, and Youngling execute strength and coordination on the parallel bars.

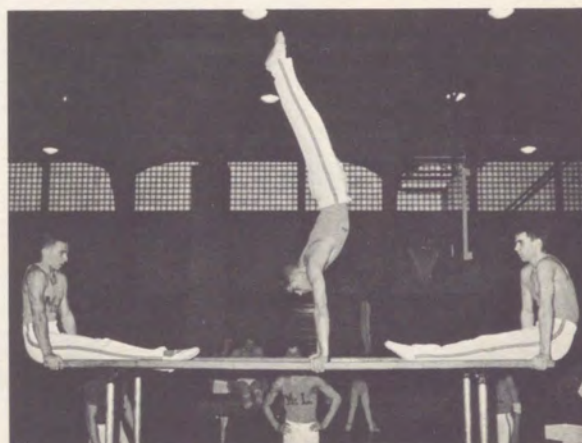

BLUE DEVILS SWIM TO STATE TITLE



Shekell and McGarry begin another duel in the 100-yard backstroke.



On the way to a new state record, Shekell starts his lap of the 200-yard freestyle relay.

Saving precious seconds with a fast start, Early and Kurtz, in lanes 4 and 5, begin the 50-yard freestyle.

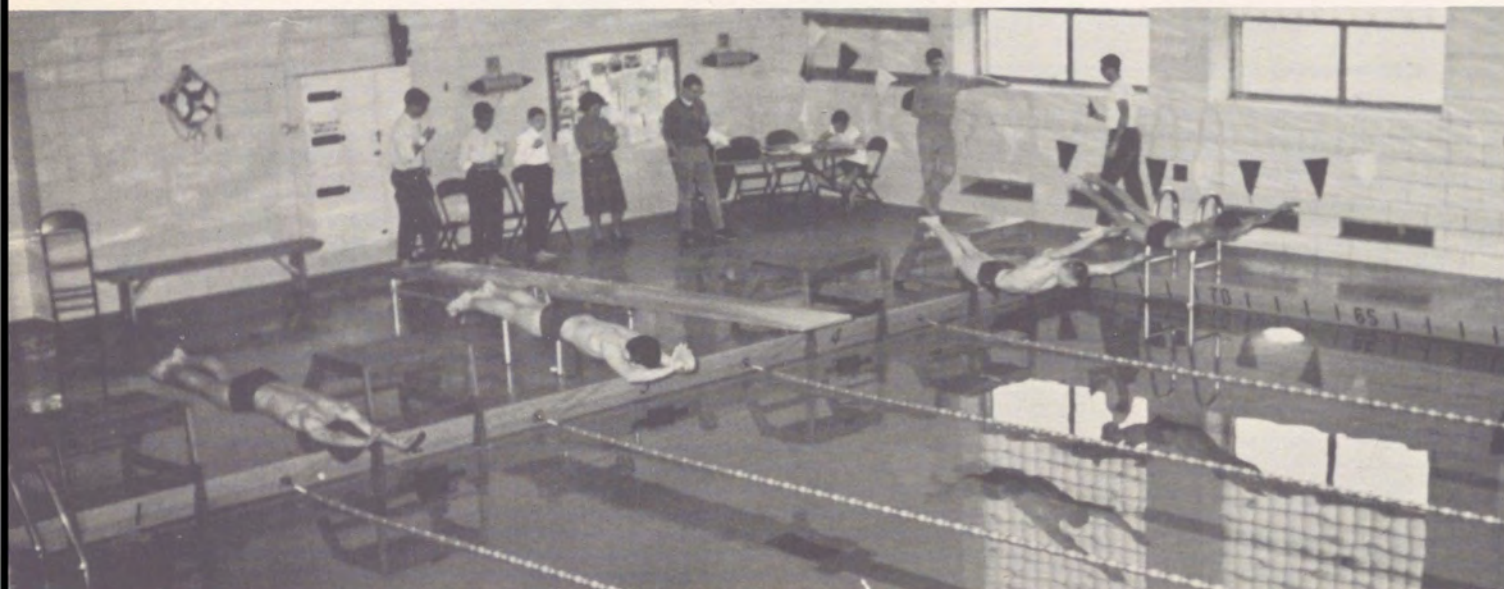

VARSITY SWIMMING TEAM

ROW 1: K. Brunk, R. Toucey, B. Felt, T. Linsley, G. Andrews, J. Stoneberg, J. Blum, R. Hoppe, J. Kaszycki, E. Hazlett, J. Sanner. ROW 2: D. Haines, D. Nicholas, M. Taylor, J. Gabrenas, L. Shekell, S. Early, C. McGarry, G. Roe, D. Hurwitz. ROW 3: Coach Grant, Coach Saunders, J. McCaslin, J. Nelson, B. Dillner, G. Collins, B. Burdick, J. Solomon, J. Lindsey, T. Trethewey. Missing from the picture is Ken Kurtz.



ROW 1: T. Bankey, R. Emerson, C. Strandberg, J. Sigler, D. Toucey, L. Houser. ROW 2: D. McNally, M. Cosgrove, D. McKee, B. Seiferth, R. Shakeshaft, G. Fischer. ROW 3: D. Fuzzard, T. Knight, L. Hough, J. Graf, T. Blum, S. Hobgood, B. Atwood. ROW 4: G. Fuss, T. Davia, B. Burger, B. Stevens, B. Morris, J. Richmond, F. Tyson.

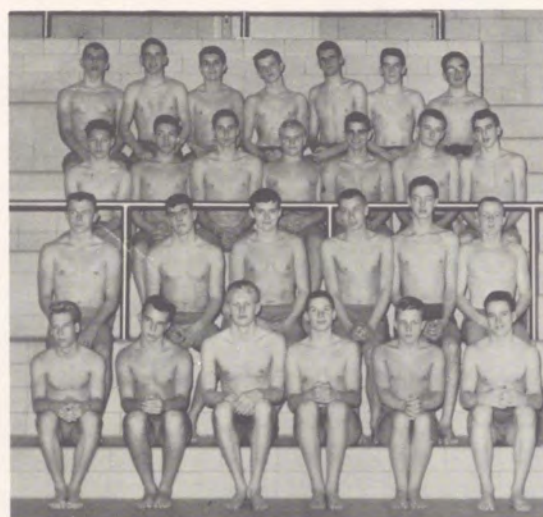

Kurtz perfects a racing dive from the starting block.

SWIMMING SCHEDULE

Mt. L.	62	Munhall	24
Mt. L.	70	West Mifflin North	16
Mt. L.	70	Fox Chapel	10
Mt. L.	66	Vandergrift	20
Mt. L.	64	Butler	22
Mt. L.	58	Bethel	28
Mt. L.	68	Duquesne	18
Mt. L.	78	Clairton	8
Mt. L.	65	Gateway	21
Mt. L.	55	Munhall	31
Mt. L.	67	West Mifflin North	19
Mt. L.	74	Fox Chapel	12
Mt. L.	71	Vandergrift	15
Mt. L.	75	Butler	11
Mt. L.	65	Bethel	21
Mt. L.	71	Duquesne	15
Mt. L.	78	Clairton	8
Mt. L.	60	Gateway	26

Grove City Relays—Mt. L., *First*
W.P.I.A.L. Championship—Mt. L., *First*
Western Regional Championship (PIAA)—
Mt. L., *First*
State Championship (PIAA)—Mt. L., *First*

The Mt. Lebanon swimming team finished an outstanding season with 18 wins and 0 losses. After winning the Grove City Invitational Relay Championship, the team captured first places in the W.P.I.A.L. Championship, the P.I.A.A. Western Regionals, and the P.I.A.A. State Championship with Rick Toucey, Larry Shekell, Tom Trethewey, and the Free Style Relay team setting five new records. Other outstanding members of the team included seniors Stew Early, Jim McCaslin, Corky McGarry, John Blum, Ken Kurtz, Bob Burdick, and Dave Nicholas and underclassmen Bob Felt and Mike Taylor.

Tri-captains John Lindsey, Tom Trethewey, and Rick Toucey attribute the team's brilliant success this season to the long, diligent hours of practice under the excellent guidance of Coach Bill Grant and assistant coach and diving instructor, Will Saunders.



Diving proved an important part of the 1962 team's success. At the top, Collins attempts a reverse somersault; below McCaslin executes his specialty, a half-twist.

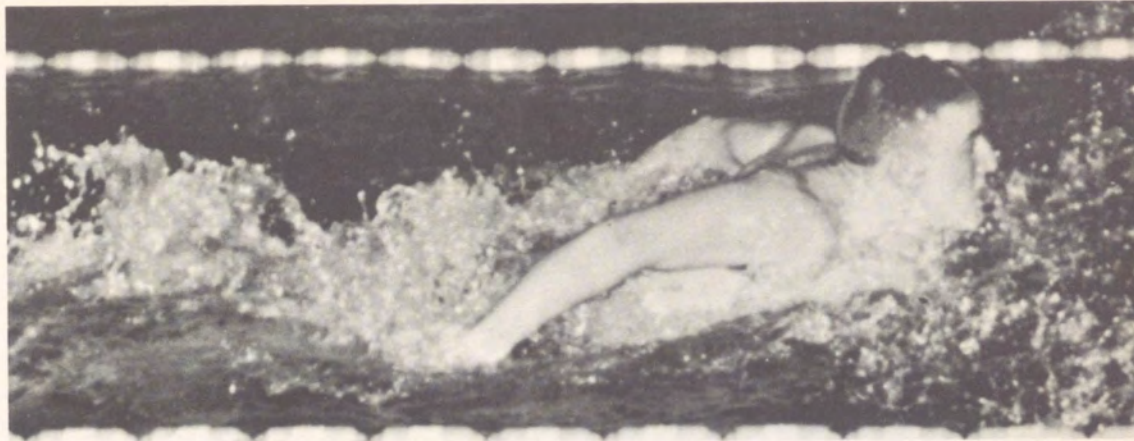

Churning up the water, Toucey plunges ahead.



Tom Trethewey, perennial victor in the 100-yard breast-stroke, swims toward another record.

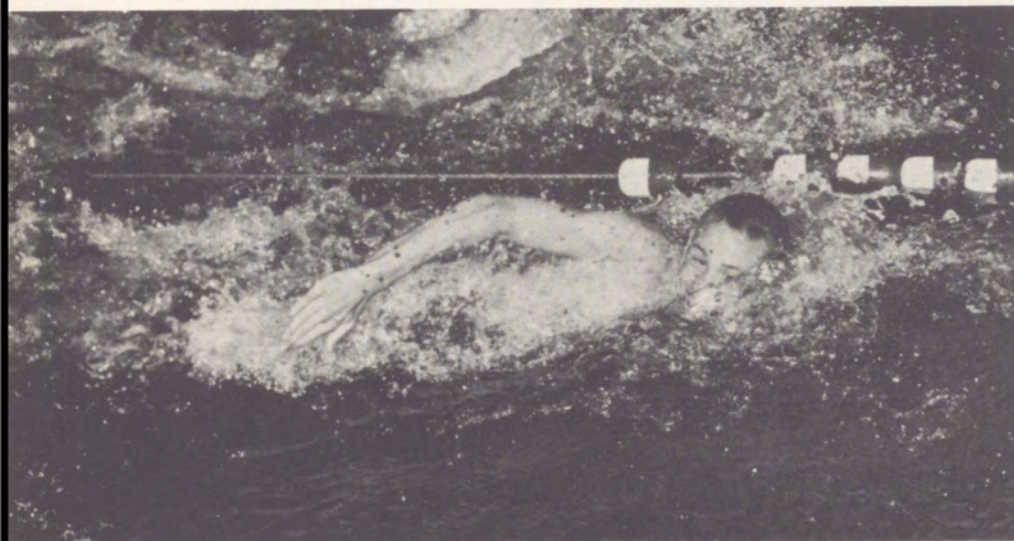

With a powerful stroke, Felt strives for a victory.

'61 TRACK TEAM EXTENDS VICTORIES

In 1961, the Mounty Track Team extended to 128 their string of victories in consecutive dual and triangular meets since 1944. Coached by Mr. Mollenauer, the team also won four major championships: the Allegheny County Meet, the Canon-McMillan Relays, the W.P.I.A.L. Relays, and the Mt. Lebanon Invitational. Two team members captured individual W.P.I.A.L. championships: Jim Stevenson in shot put and Kurt Wentzel in discus throw. The runners also had a good season. John Weisiger broke the old Mt. Lebanon records in the mile and 880-yard runs. A new record was set by the two-mile relay team with members Jim Dittmar, Bob Crofford, John Wright, and John Weisiger at the Tri-State Coaches Indoor Meet. The 440-yard relay team of Willis Siegfried, Frank Battaglia, Alec Lamont, and Hugh Elliott also established a record at the Mt. Lebanon Invitational Meet.



Tensing for the contact, Greer thrusts the baton into Hathaway's hand.

VARSITY TRACK TEAM

ROW 1: C. Perrine, K. Earnhardt, B. Coull, J. O'Connor, F. Maston, D. Hrisak. ROW 2: J. Stevenson, R. Agnew, H. Elliott, W. Siegfried, K. Sutter, T. McNeely, K. Greer, F. Battaglia. ROW 3: Coach Batchelor, W. Lory, K. Wentzel, D. Smith, Coach Mollenauer, L. Hathaway, J. Weisiger, H. Wurster, F. Wallin, J. Wright, Coach Toler, ROW 4: C. McMillan, D. Carroll, A. Lamont, J. Dittmar, B. Phillips.



Tense and poised, Stevenson strains for distance in the javelin.



Streaking off the blocks, the runners race toward the finish line.

VARSITY TRACK SCHEDULE

Mt. Lebanon	69½	Clairton	36½	Central Catholic	15
Mt. Lebanon	58½			Central Catholic	20¾
Mt. Lebanon	100			Johnstown	27
Mt. Lebanon	81½			North Allegheny	36½
Mt. Lebanon	77	Washington	46½	Canon-McMillan	36½
Mt. Lebanon	98½	Shaler	29	Quaker Valley	21½
Mt. Lebanon	84½			Penn Hills	42½
Mt. Lebanon	107½			McKeesport	19½
Mt. Lebanon	98½			Hopewell	37½

Tri-State Coaches Meet	(Second)
Mansfield Relays	(Eighth)
Canon-McMillan Relays	(First)
W.P.I.A.L. Relays	(First)
Mt. Lebanon Invitational	(First)
Allegheny County Meet	(First)
W.P.I.A.L. Championship Meet	(Second)

Lory unleashes the shot put in hopes of a new Lebo record.





With a final kick, Perrine bursts across the finish line.



Lamont close behind, Agnew stretches to clear the hurdle.

JUNIOR VARSITY TRACK SCHEDULE

Mt. Lebanon	87	North Allegheny	30
Mt. Lebanon	75	Canon-McMillan	34
Mt. Lebanon	74½	Washington	16
Mt. Lebanon	40	Elizabeth Forward	48½
Mt. Lebanon	54½	West Mifflin North	78
Mt. Lebanon	54½	Penn Hills	72½
Mt. Lebanon	86½	McKeesport	22½
Mt. Lebanon	88½	Hopewell	35½



JUNIOR VARSITY TRACK TEAM

ROW 1: D. Maue, B. Hoon, J. Headley, F. Mandell, C. Smyth, G. Beck. ROW 2: D. Seymour, I. Kunic, B. Volkwein, S. Spicuzza, W. Goodlin, W. McCall, J. Hyslop, B. Ronca, T. Giordano. ROW 3: Coach Jones, E. Neishloss, S. Crane, R. Holsinger, I. Dury, F. Shor, T. Bauman, E. Weil, J. Miller, J. Miller.



Sutter clears the bar with practiced skill.



A startled Maston seeks victory in the broad jump.



Swinging the hammer with precision, Lory prepares to fire away.

'61 GOLF TEAM WINS EIGHT MATCHES

The golf team, led by Captain Dave Minotte and coached by Mr. Burrows, ended the 1961 season with eight wins, one tie, and only one loss. The teams from Upper St. Clair, Chartiers Valley, Carnegie, and Bethel each suffered two defeats at the hands of the Mounts team. Because the team tied Baldwin and lost the playoff, Mt. Lebanon placed second in the Section Five Competition.



A picture of concentration, Gray blasts out of the sand trap.

GOLF SCHEDULE

Mt. Lebanon	10	Upper St. Clair	6
Mt. Lebanon	13½	Chartiers Valley	2½
Mt. Lebanon	14½	Upper St. Clair	1½
Mt. Lebanon	8	Baldwin	8
Mt. Lebanon	16	Carnegie	0
Mt. Lebanon	10½	Chartiers Valley	5½
Mt. Lebanon	16	Carnegie	0
Mt. Lebanon	12	Bethel	4
Mt. Lebanon	9½	Bethel	6½
Section Playoff			
Mt. Lebanon	7	Baldwin	9

ROW 1: L. Gray, J. Lynch. ROW 2: R. Abernethy, B. Dillner, Coach Burrows, J. Donaldson, D. Minotte.



Chipping up to the seventh green, Lynch presents a study in motion.

'61 BASEBALL TEAM RECAPTURES W.P.I.A.L.



Seen from behind the fence, a Mounty batsman awaits the pitch.

Winning their fifth W.P.I.A.L. Section 3 title in six years, the 1961 Mounties compiled a fine record. Led by Lynn Foltz, the team's Most Valuable Player, the Mounty sluggers won ten and lost only two during the regular season. Boosted greatly by the pitching of Andy Alex and Jack Howe, the team won their first playoff game, losing only to Burgettstown.

BASEBALL SCHEDULE

Mt. Lebanon	5	North Allegheny	3
Mt. Lebanon	5	Peters Township	2
Mt. Lebanon	16	Snowden	0
Mt. Lebanon	8	Chartiers Valley	0
Mt. Lebanon	3	Snowden	2
Mt. Lebanon	2	Chartiers Valley	1
Mt. Lebanon	5	Bethel	2
Mt. Lebanon	3	Bethel	2
Mt. Lebanon	1	Peters Township	8
Mt. Lebanon	1	Bethel	8
W.P.I.A.L. Playoffs			
Mt. Lebanon	4	Crafton	1
Mt. Lebanon	1	Burgettstown	2



ROW 1: J. Blum, E. Weaver, H. Morgans, L. Foltz, G. Manesiotis. ROW 2: E. Robinson, J. Cheney, J. Harris, A. Alex, J. Daniell, M. Sunner, R. Overend. ROW 3: Coach Clark, B. Burr, D. Williams, R. Somogyi, J. Howe, B. Harris, B. Fletcher, B. Reeves, B. Laquinta.

TENNIS TEAM TRIUMPHS IN SECTION PLAY



ROW 1: G. Rzasnicki, J. Woodrick, J. Campbell, J. Ehlers, W. Riley, C. McCarthy. ROW 2: P. Tropp, J. Waltz, R. Alster, C. Koepke, D. Klaber, Coach Doak, S. Early, K. Kurtz, D. Magowan, D. Smith.

The 1961 tennis team turned in an impressive 15 and 1 record, losing only to Edgewood in the W.P.I.A.L. finals. A great part of the success in '61 was due to the great play of state champion Jack Waltz and teammates Chuck Koepke and Dave Klaber. With all three of these boys returning, Coach Doak is predicting an even bigger season in 1962.

TENNIS SCHEDULE

Mt. L.	7	Beaver	1
Mt. L.	5	Crafton	0
Mt. L.	8	Crafton	0
Mt. L.	4	Carnegie	1
Mt. L.	4	Carnegie	1
Mt. L.	5	Bethel	0
Mt. L.	7	Bethel	1
Mt. L.	4	Shadyside	1
Mt. L.	4	Shadyside	1
Mt. L.	5	Fort Cherry	2
Mt. L.	5	Fort Cherry	0
Mt. L.	8	Dormont	0
Mt. L.	5	Dormont	0
W.P.I.A.L. Finals			
Mt. L.	3	Beaver Falls	2
Mt. L.	4	Latrobe	1
Mt. L.	2	Edgewood	3

Jack Waltz demonstrates the sizzling serve that contributes to his consistent victories.

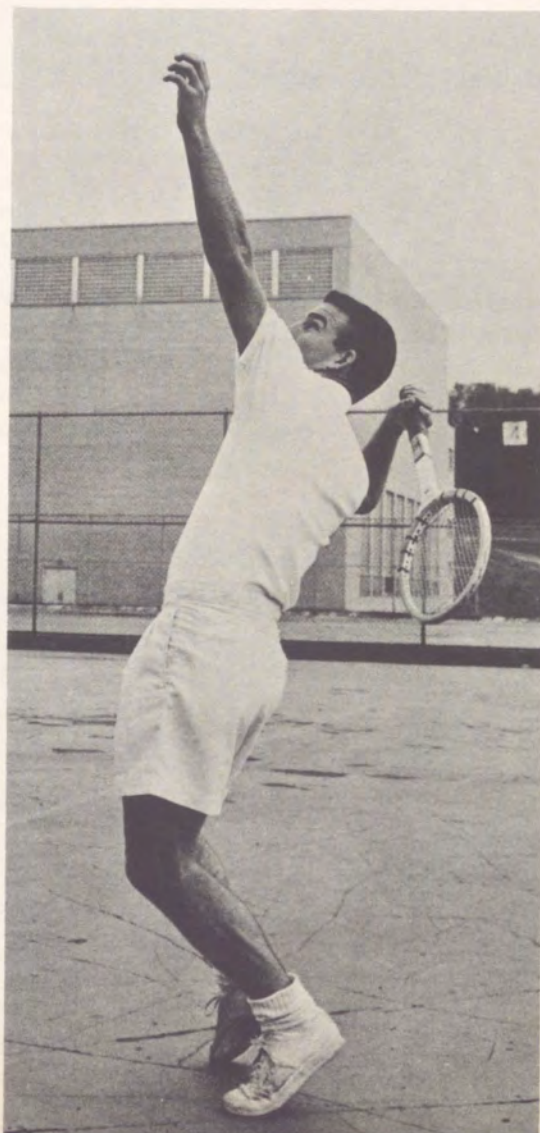

RIFLE TEAM PLACES SECOND IN W.P.I.A.L.



ROW 1: M. Herr, L. Read, B. Bates, L. Bengston, J. DeSensi, L. Weisbrod, J. Bokan, B. Ferguson. ROW 2: C. Bauknight, L. Williams, M. Dasher, D. Studley, J. Negele, B. Watson, C. Duncombe, P. Flemm, B. Geeseman, P. Senz, Coach Neal.

The Mounty riflemen, under the direction of Coach John Neal, fired perfect scores of 500 in every match for a perfect 8-0 record. Captain Mary Ann Herr, seniors Jerry Bokan and Laurie Weisbrod, and juniors Bitsey Bates, Joy DeSensi, and Lee Willis formed the core of this strong team. The team's efforts turned toward the state championship until Munhall, Lebo's arch rival, upset the Mounties 1000-999. With only a few seniors graduating in June, Coach Neal will again have a top team in 1963.

Mary Ann Herr, team captain and scoring standout, exhibits the style that makes her a consistent winner.

Mounty sharpshooters aim for a successful season.



RIFLE SCHEDULE

Mt. L.	500	Bethel	494
Mt. L.	500	Carnegie	484
Mt. L.	500	Coraopolis	492
Mt. L.	500	Dormont	495
Mt. L.	500	Bethel	488
Mt. L.	500	Carnegie	486
Mt. L.	500	Coraopolis	493
Mt. L.	500	Dormont	495
W.P.I.A.L. Final			
Mt. L.	999	Munhall	1000

MANAGERS ASSIST TEAMS TO VICTORY



Friendly rivalry between the wrestling and rifle managers is demonstrated as Barry Lavery strangles Bob Ferguson.

Girls' basketball manager Sue McCoy and boy's manager Ray Whiteman discuss that all important piece of equipment—the ball.

The managers of Mt. Lebanon's athletic teams comprised an unheralded but vital part of the sports program. Their duties included keeping accurate statistical records, attending to minor injuries and handling equipment.

Mr. W. C. Moore, aided by Kirk Borland, coordinated the entire athletic program and kept the financial records for all eleven varsity sports.



Senior manager Kirk Borland watches while Cross Country manager Bob Anderson lets the sky fall on unsuspecting John Pasuit, football manager.

Bare feet and stopwatches mark Dick Hurwitz and Jim Sanner as swimming managers.



INTRAMURALS STIMULATE SPORTSMANSHIP



Reaching hands push the ball up for another two-pointer.



A player stretches for a basket as his teammates watch expectantly.

The Intramural Program promoted competition and sportsmanship through fierce but friendly homeroom rivalry. Team play and co-ordination combined with enjoyment and relaxation as the north gym set the scene for the intramural contests. The program stimulated the athletic interests of the participants and contributed to their physical prowess.

GIRLS' VARSITY BASKETBALL TEAM
ROW 1: B. Bingham, C. Finelli, G. Carter, C. Borgerding, J. Hugo. ROW 2: B. Robinson, K. Chivers, J. Diekmann, J. Chamberlin, M. Harris. ROW 3: L. Rote, J. Joseph, C. Grant, D. Crosson, D. Swenarton, S. McCoy.



G.A.A. OFFERS A VARIETY OF SPORTS ACTIVITIES



Our hockey team had lots of spirit despite the fact that they lost their only game.

Action and noise are the keynotes to an energetic touch football team.

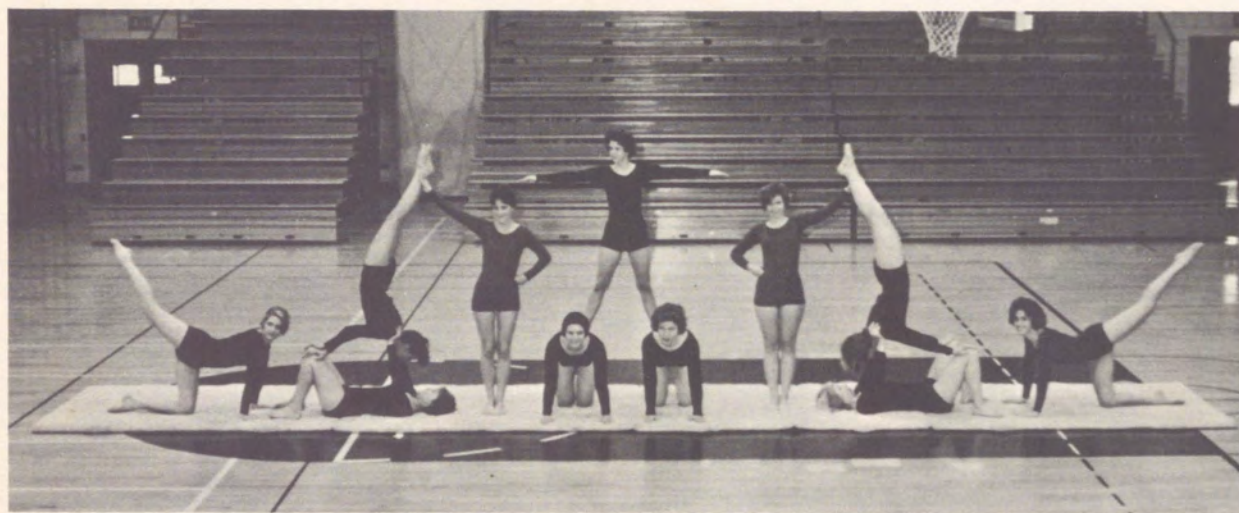

The gymnastics team presented a gracefully co-ordinated show set to music.



Leaders' Club organized the G.A.A. activities. ROW 1: J. Olszewski, C. Smith, C. Finelli, M. Lewis, C. Peterson, J. Hugo, C. Borgerding, N. Mayberry. ROW 2: G. Carter, C. Anderson, A. Langreth, T. Olivier, S. Matthews, C. Wellner, J. Diekmann. ROW 3: K. Williams, A. Hogan, C. Irwin, M. Walsh, P. Thomas, M. Wurzbach, L. Evans, K. Reber.



The finale of last year's gym show was a panorama in multicolored costumes.



Visitors at the G.A.A. Carnival guess the number of beans in the jar.





UNDERCLASSMEN



The sophomores look forward to their year, 1964. Scholastic achievement and activities participation created for them a solid foundation from which they and their school can advance. These underclassmen brought with them a fierce school spirit, class pride, and desire to work which presented an example even to upperclassmen.



Patty Fitch, Betsy Nelson, Margie Heid, Donna Deeter, Ann Walker, Marion Becker, Patty Bayers, and Sue Beachler, our J.V. cheerleaders, combine spirit and beauty to cheer our teams on to victory!

SOPHOMORES CONTRIBUTE AND ATTAIN

10-1 Mrs. Davis

ROW 1: D. Fuzzard, J. Patterson, S. Henderson, R. Warden, G. Harvey, L. Clatty, P. Booth, C. Emery, R. Buncher, B. Gilliland, S. Racculia, D. Karsten, B. Bennett, D. Pilarski, M. Young. BUS.: M. Grummer, J. Falk, B. Hill, C. Hastings, C. Boothman, E. Conley, K. Verner, K. Lowther, R. Kelley, L. Wahlsten, C. Campbell, P. Campbell, N. Danziger, C. Berg, P. Smith, P. Matis. STEPS: J. Lee, J. Beck, S. Chambers.





10-2 Mr. Goodwin

ROW 1: F. Anwyll, S. Hill, B. Nelson, S. Kirtland, P. Gianni. ROW 2: L. Boucher, H. Sparks, M. Mason, D. Deeter. ROW 3: M. Small, E. Mercer, G. Maston, J. Smith. ROW 4: L. Moffatt, K. Schreiner, C. Mayberry. ROW 5: D. Toucey, F. Koerner, C. Nason, D. Bevilacqua. ROW 6: T. Bankey, C. Cornell, W. McMillan, W. Hartsough. ROW 7: H. Hoover, R. Bragdon, R. Nelson. ROW 8: R. Oberdacker, B. Bossart, W. Felder, R. Hall, R. Casey.



10-3 Miss Boulton

ROW 1: V. Brick, D. Sarkis, N. Tamplin, G. Schwartz, M. Kenney, D. Wagner. ROW 2: B. Friar, T. Eusey, M. Mamula, J. Williamson, V. Fleming, V. Granke, J. Brennan, P. Kavasch. ROW 3: D. Hamilton, J. Leatham, J. Brown, J. Surbeck, T. Goodwin, J. Dilling, D. Browning, B. Rubel, J. Williams, H. Greene, J. Edgar, J. Walker.

10-4 Miss Mitchell

ROW 1: D. Edgar, J. Gambs, D. Cline, S. Nelson, C. Scott. ROW 2: K. Alderson, B. Etherage, T. Hearn, R. Leierzape, B. Nuernberg, K. Schnippert, B. Appel, B. Wolf. ROW 3: G. Fisher, J. Hepner, R. Hein, C. Lucky, L. Poole, B. Schwartz, T. Barnes, C. Huettner, B. McLeister. ROW 4: G. Maxcy, S. Ritenour, B. Shope, C. Crosby, M. Franke, M. Crump. ROW 5: A. Walker, P. Fitch, K. Taylor, C. Sakmar.





10-5 Mr. Clark

ROW 1: S. Rines, N. Nesbit, M. Heid, D. Swenarton, G. Hoffman, S. Spicuzza, R. Morrison. ROW 2: C. Wright, S. Dwyer, B. Keller, L. Sala, B. Burner, S. Beachler, A. Demetrius, A. Romero. ROW 3: R. Davis, R. Patterson, G. Patton, J. Karnofsky, R. Henning, R. Royer, L. Van Gelder, G. Thomas, B. Heavill. ROW 4: J. Bollinger, G. Goldberg, J. McGrew, L. Zoller, E. Helm, R. Tyus.

10-6 Miss Thorpe

ROW 1: M. Clarkson, R. Kulzer, A. Fedele, M. Gogley, D. Meyer, H. Brown, D. Cross, D. Ammon. ROW 2: J. Mayers, J. Kerr, J. Lindvall, M. Westerman, C. Mallozzi, P. Harris, M. Caplan. ROW 3: C. Graf, J. Fisher, C. Culbertson, B. Fassett, C. Grant, D. Devlin, C. Sawhill, G. Kaszycki, L. Houser. ROW 4: J. Sigler, R. Kirsopp, R. Harris, G. Steitz, T. Jackson, P. Reardon. ROW 5: R. Goodman, B. Williams, D. Orr, D. Stroup.



10-7 Mr. H. Jones

ROW 1: J. Snee, D. Stechsculte. ROW 2: C. Hill, E. Wittlin, M. Hall. ROW 3: R. Ott, P. Mugele, M. McKinley, L. Vogel, F. Black, C. Danziger, M. Stroup, N. Flint, D. Quinn, H. Hauth. ROW 4: E. Shope, R. Loeslein, J. Cohen, P. Fitzgerald, D. Lambillotte, H. Landgraf, D. Faulkuer, D. Kirsopp, D. Wilson, C. Boyer. ROW 5: G. Scoggins, R. Brown, L. Falorio, L. Hough, D. Albert.

10-8 Mr. Meyers

WINDOW 1: J. Ketterer, C. McGarry, C. Collins, L. Cul-lison, J. Davia, J. Gordan, W. Seiferth, R. Allebrand. WIN-DOW 2: A. Goldsmith, M. Harris, B. Venturatos, J. Beat-ty, S. Mullins, P. Thomas, J. Andrews, M. Cosgrove, C. Lammert. WINDOW 3: M. Schilberg, J. Lancour, J. Camp-bell, D. Baird, D. Wright, R. Eaton, P. Barnes, B. Buehrig. WINDOW 4: W. Radasky, G. Powell, P. Hartman, P. Bigley, J. Pfann.



10-9 Mrs. Rinne

ROW 1: N. Balint, S. Larsen, S. Vajdd, M. Larkins, M. Emmons, A. Wilson. ROW 2: J. Villanova, J. Steven, P. Flemm, N. Miller, M. Hammond, K. Matticks. ROW 3: F. Rick-el, D. MacLennan, A. Lebo, S. Hindmarsh, A. Tschudi, M. Becker. ROW 4: C. Miller, W. Snyder, R. Steffey, J. Bates, D. McKee. ROW 5: C. Carlisle, J. Hull, C. Lackovich, K. Stehle, B. Wolf, J. Horowitz. ROW 6: R. Glenn, C. Smith, H. Hawke, D. Foster, S. Hobgood, M. Smith.



10-10 Mr. Lohr

ROW 1: L. Weber, T. Torchia, D. Lewis, R. Andreen, P. Appel, C. Wolfe, N. Kirkley, S. Pasquerelli. ROW 2: C. Oelschlager, L. Metz, K. Miller, M. Smith, M. Kern, S. Bomeli, J. Bender, L. Leaver, R. Kermes, T. Peake. ROW 3: S. Schilit, J. Hoeft, J. Harvey, R. Coulter, B. Walker, R. Hol-liday, D. Holben, B. Barnes, C. Boldacci, C. Tomb, P. Struck, B. Lyons, B. Sharada, D. Zahniser, D. Maffei.



10-11 Miss Rightmire

ROW 1: K. Markgraf, S. Moreland, S. Coleman, M. Meiser, P. Sterling, D. Bankey, M. Polonus, M. McNally. ROW 2: S. Montgomery, M. Hamilton, P. Rand, C. Jarema, M. Fowler, N. Hopwood. ROW 3: L. Ortale, L. Ruck, J. Davies, S. Kurtz. ROW 4: R. Bailey, D. Stull, S. Henderson, E. Greene, J. Brennan, P. Keller, J. Boyd. ROW 5: T. Snyder, D. Wyatt, M. Uldricks, R. Bossart, T. Jones, S. Horowitz.

10-12 Miss Nesbitt

ROW 1: S. Hankin, M. George, B. Blevins, C. Swager, M. Harris. ROW 2: M. Ali, B. Booth, C. Resnick, J. Bowers. ROW 3: S. Zabban, J. Bourne, B. Vincent, B. Stump. ROW 4: B. Bixler, R. Albus, R. Housekeeper, L. Sharkarian, N. Frasier. ROW 5: C. Orth, T. Perry, J. Spiegel, D. Charnell. ROW 6: P. Weaver, C. Becher, J. Michaelson. ROW 7: B. Gillilan, R. Bies, J. Lefler, B. Frank. ROW 8: B. Bell, B. Hamilton, E. Dithrich. ROW 9: W. McMin, B. Connelley, B. Bernstrom.



The Y.M.C.A. progressive dinner provided good food and pleasant company.

10-13 Miss Manning

ROW 1: S. McMahon, B. Neill, S. McNeely, J. Long, C. Sharp, B. Ferguson, M. Walker, A. Holtz. ROW 2: F. Reed, I. Adams, J. Donoghoe, S. Cline, J. Forrester, J. Lutton, J. Mansmann, B. Ellison. ROW 3: R. Whitmoyer, P. Abromovitz, D. Shakeshaft, G. Troy, R. Snow, A. Bastian, A. Sneden. ROW 4: E. Gallagher, D. Sharratt, J. Sterling, C. Piltz, A. Sharkey, D. Grahm. ROW 5: T. Cannon, H. Samrick, B. Atwood.





10-14 Miss Hay

ROW 1: K. Kimmick, M. Fonner, J. Wilson, H. Zinsmaster, B. Dilgen, S. Kanter, D. Shrader. ROW 2: L. Rote, L. Greenfield, B. Peck, B. Ramsey, M. McDivitt,

S. Wetmore, J. Dorrance. ROW 3: B. Hissom, K. Barnes, V. Bell, T. Alexander, B. Koynok, M. Bird, F. Tyson, C. Shalvey. ROW 4: J. Stuart, R. McNally, B. Stern, A. Hunter, J. Richmond, M. Herald, R. Segall, G. Hall.



10-15 Dr. Accetta

ROW 1: K. Krill, F. Andamasaris, L. Nelson, J. Rapp, J. Baggott. ROW 2: C. Morris, G. Henze, L. McKown, S. Melrose, K. McAfee, S. Kearns, J. Couser, M. Schade, R. Callahan, S. Vincent, R. Law. ROW 3: K. Uddstrom, B. Mollerus, C. Dasher, A. Lohse, L. Auner, A. Scheimer, S. Pidgeon, D. Lindsay. ROW 4: F. Dierker, M. King, G. Fuss, B. Swailes, T. Lucas, J. Clark, B. Helfrich, H. Donaldson, T. Phillips.

10-16 Miss Curtis

ROW 1: J. Coletta, B. Hill, P. Comstock, J. DeLeo. ROW 2: J. Isacco, R. Linsley, P. Mack, S. Shoenberger. ROW 3: B. Goodwin, N. Kirsch, M. Nelson, P. Dinker, L. Slagle. ROW 4: A. Palmer, S. Challinor, A. Burt, V. Strod. ROW 5: T. Wollett, J. Koszarsky, W. Baird, D. Foley, G. Gerhold. ROW 6: S. Routh, B. Benz, C. Kenrick, J. Roberts, A. Boxley. ROW 7: J. Snyder, P. Lawler, A. Heidenrich, C. Haight.





10-17 Mr. Burrows

ROW 1: M. Perrin, J. Renton, K. Berg, S. Kraus, M. Maegerlein, L. Colvin, J. Fisherkeller, L. Morrison, D. Kaiser, N. Paulus, N. Parker, J. Wilson, S. Fields, R. Langford, L. Williams, M. Sayre, L. Steining. ROW 2: W. Stowasser, B. Wray, J. Headley, D. Hogg, D. Harris, J. Detwiler, N. Heston, H. Feldman, H. James, T. Hart, R. Richmond, J. Zucco, D. Simon, A. Dascenzo.



Snow came; sanity went!



10-18 Mr. Black

ROW 1: M. McDrane, L. Shakarian, K. Johnson, J. Colin, P. Easton, D. Hardman. ROW 2: K. Doolan, P. DeRoss, S. Caughie, S. Cushman, L. Schellsmith. ROW 3: A. Mallinger, M. Crisman, J. Daughenbaugh, S. Geist, N. Bromeir, M. Ashcraft. ROW 4: M. Taylor, C. Pike, S. Shannon, D. Studley. ROW 5: S. Doege, S. Gordy, R. Emerson, B. Clark. ROW 6: A. Ivanciw, B. Harbeson, C. Sewall, R. Rahn, N. Degnan. ROW 7: B. Leedy, D. Lowe, N. Posto, B. Lankford.



10-19 Mr. Zeedick

ROW 1: A. Nolan, M. Drake, B. Amick, P. Kelly, D. Devlin, G. Heine, M. Hoag, D. Jones. ROW 2: C. McCutcheon, L. Read, M. Day, S. Wiant, D. Reebel, P. Bayers, L. Arapian, A. Pierce, S. Cunningham, B. Sollenberger. ROW 3: R. Foreman, T. Knight, D. Larabee, J. Cook, D. Thompson, C. Potter, H. Smith, P. Critelli, J. Fredericks, B. Hubbard, C. Bode, B. Clifford, D. Palin, D. Oerter, K. Brunk.

10-20 Mrs. de Cervens

ROW 1: M. Parke, J. Gooding, C. Will, J. Miller, B. Abernathy. ROW 2: D. McCauley, A. Hackenberg, A. Gallo, D. Davidson, R. Pugliese, A. Krudener, D. Asti. ROW 3: K. Johnson, J. Wilson, V. Kulik, L. Lauderbaugh, M. Weil, L. Blum, C. Moore, F. Wasser, K. Devlin, J. Linger. ROW 4: T. Kennedy, J. Howe, B. Stevens, T. Blum, J. Dickson, D. Dyson, M. Flick, B. Shields, R. Walker.



Sophomores missing from homeroom pictures:
ROW 1: T. Conomos, C. Myers, L. Morris, P. DeRoss. ROW 2: J. Rock, J. Kleffman, S. Young, B. Spooner, J. Galluze, M. Dundies. ROW 3: L. Cox, T. Werlinich, B. Lapp, M. Pukanic.



JUNIORS STRENGTHEN FOUNDATIONS

The class of '63 applied their potential by cheering at football games, applauding at school plays, participating in activities, and studying the Civil War, *The House of Seven Gables*, Boyle's Law, French grammar, and the quadratic formula. The ability to accept responsibilities and enjoy high school life typifies the enthusiasm of the junior class.



"All you need is a beard, George, and you'll make a perfect Santa Claus!"



11-1 Miss Smith

ROW 1: B. Cadwallader, C. Bateman, V. Stody, B. Samuels, J. Stehle.
ROW 2: P. Raines, J. Schroeder, E. Singer, K. Kasch. ROW 3: L. Lewis, K. Smith, J. Welinsky, M. O'Malley.
ROW 4: C. Harter, J. Kennedy, M. Sabom. ROW 5: S. Cornell, M. Aerni, E. Mansfield, P. Clifton.
ROW 6: L. Walton, B. Wilson, R. Mussman, W. Hession. ROW 7: G. Manzer, D. Barakat, J. Cunningham, B. Felt, B. Leety. ROW 8: F. Lutz, S. Crane, B. McKenna, B. Stevens.



11-2 Mr. Whipkey

ROW 1: J. Dupree, A. Stein, J. O'Dea. ROW 2: C. Newhams, J. Joseph, B. Brindle, B. Blackledge, R. Ronca. ROW 3: D. Trigg, V. Briggs, B. Evers, S. McRae, M. Folan. ROW 4: E. Johnson, D. Schwarz, C. Duff, J. Smith. ROW 5: R. Watson, J. Leonard, W. Phillips. ROW 6: R. Collins, L. Wallace, P. Osterman, R. Smith. ROW 7: R. Reiger, G. Harrington, K. Randall, J. Caldwell. ROW 8: C. Nomack, J. McWilliams, C. Robinson.

11-4 Mr. Raines

ROW 1: S. Howley, D. Long, S. Jenny, J. VanAtta. ROW 2: B. Volkwein, J. Hubbell, P. Hurley, A. MacFeatters, L. Anderson. ROW 3: B. Dee, H. Marcus, C. McDivitt, G. Sutherland, J. Yankura, D. Porter, C. Ritter, J. Vanderbeck. ROW 4: E. Lipsman, M. Brady, M. Labovitz, J. Tracy, A. Deemer, J. Miller, D. Seymour, J. Holliday, R. Hoppe, J. Monsch, D. Rile.



11-3 Mr. Felich

ROW 1: J. Serena, S. Sandhaus, S. Stewart, R. Gardner, P. Smith, J. Woodrick, J. Wery, J. White, J. Rogers. ROW 2: D. Kletter, C. Duncombe, A. Brown, G. Manesiotis, C. Heron, D. Hicks, J. Clausen, J. Batey, G. Thomas. ROW 3: E. Pearson, S. Bernard, M. Mastro, D. Smith, B. Phinney, M. Rodney, S. Lear, M. Orr. ROW 4: R. Christo, K. Mihm, T. Howell, S. Forbes, F. Shor, M. Malarkey.





11-5 Mr. McCann

ROW 1: G. Burkett, S. Service, N. Cicchino, D. Paulsen, J. DeSensi. ROW 2: C. Pezzino, L. Davis, L. Willis, N. Rupp. ROW 3: M. Reilly, P. Walsh, M. Halleck, F. Rogers. ROW 4: S. Plasman, C. Bauknight, J. Weaver. ROW 5: V. Hopewell, C. Wilson, J. Brant. ROW 6: L. Carr, G. Robinson, M. Brinsky, B. Burns, B. Ashby, P. Spicuzza, V. Gordy, E. Ray. ROW 7: M. Folan, B. Burnham, T. Bauman, B. Hammel.

11-6 Miss Sipe

ROW 1: T. Nickeson, A. Michaud, R. Poulton, N. Borgman, E. Ford, P. Tropp, T. Olivier. ROW 2: A. Riebel, N. Newman, M. E. Haynes, J. Bacon, C. McCarthy, B. Zimmerman, S. Henderson. ROW 3: B. Fellows, J. Olszewski, B. Schoedel, G. Lang, A. Kennedy, S. Gunn, S. Dawson, N. Frysinger. ROW 4: M. Outten, D. Cumming, S. Anderson, B. Gierhart, G. Scott, R. Somogyi.



11-7 Mr. Leiper

ROW 1: B. Weiner, B. Dunbar, A. Newman, A. Long, B. Dyer. ROW 2: S. Sitomer, S. Brenner, C. Courtney, J. MacAlister, P. Geyer. ROW 3: B. Fortwangler, B. Morton, J. Hyslop, H. Poel, G. Bellaver, L. Golomb, J. Solomon. ROW 4: S. Harper, M. Cullen, S. Fink, J. Olsen, J. Douds, S. Jones, C. Pritchard, D. Haines, K. Miller. ROW 5: T. Pope, G. Smith, B. Leety, B. Bronson, I. Dury, G. Rzasnicki, R. Gail, M. Fowler, A. London, R. Pinkus.



11-8 Miss Whinnie

ROW 1: B. Brick, N. Behen, M. J. Drew, B. J. Church, B. Lunardini, J. Gibbons, R. Wilson, C. Lusher, R. Sarraf, D. O'Hara, M. Burke, M. Cooke, M. Wurzbach, T. Brashares, S. Thomas, S. Hill, J. Hammerschlag. ROW 2: F. Garrison, B. Smith, T. Auer, J. Powell, R. Young, C. Schenck, L. Albrecht, J. Widmer, G. Collins, F. Maurhoff, E. Hazlett, T. Rock, G. Trever, J. Waltz.



"Well, girls, only one more to go!"

11-9 Miss Grove

ROW 1: L. Miskevics, N. Thompson, D. Rutherfordord, B. Bingham, K. Foley, J. Mueller, C. Derby. ROW 2: L. Grosso, M. Brown, M. Haney, J. Collins, J. Stangl. ROW 3: B. Shallcross, S. Additon, J. Williams, J. Melham, D. Hildebrand, L. Saul, B. Uhlinger, M. Peak. ROW 4: B. Sirinek, J. Wolford, D. Hrisak, C. Lackovick, P. Thomas, R. Sneathen, T. Reed. ROW 5: E. John, J. Campbell. ROW 6: J. Headley, D. Kassekert, J. Stroke, J. Wicker, H. Wilson, D. Hoehn, K. McRitchie.



11-10 Mr. Pagnanelli

ROW 1: D. Casey, N. Roth, K. Tracy, S. Langford, J. Russell. ROW 2: C. Steverman, A. Isacco, G. Marlow, J. Anson. ROW 3: S. McElray, D. Crosson, C. Lepthien, R. Martin. ROW 4: B. Schein, L. Petterson, J. Donahoe, C. Wedel. ROW 5: B. Robinson, C. Smyth, T. Snaith, G. Wilhelm, J. Kaszycki. ROW 6: J. Ehlers, T. Heeter, T. Harris, D. Wilson, D. Williams. ROW 7: B. Buchner, B. Brady, D. Weiss, D. Stark, B. Henrick.



"Do you have a bobby pin?"



11-11 Mr. Doak

ROW 1: S. Wilson, M. Wise, J. Sherbondy, P. Devlin, J. Tillson, R. Solomon. ROW 2: T. Crawford, L. Bishop, L. Briggs, B. DeWitt, P. Rohrs. ROW 3: T. Murphy, H. Weimer, G. Brown, M. Bumpus, C. Smith, C. Mather, G. Beck, D. Beiswenger, D. Sayre, B. Koopman, B. Patton, L. Baier, M. Merlo, R. Berg.



11-12 Dr. Denbow

ROW 1: C. Bentz, B. Fitch, N. Bolton, C. Diggans, C. Berger, B. Baker. ROW 2: N. Arburu, L. Harris, C. Gilbert, M. Napolitana, N. Coulter, L. McWilliams. ROW 3: B. Haus, L. Davis, M. Sneberger, P. Cincotti. ROW 4: K. Borland, D. Maue, J. Swaney, D. Lyons, E. Melhado, R. Hill. ROW 5: R. Rohm, J. Miller, R. Holsinger, A. Stroyd, D. Teller, D. Wilcox, J. Scott.



"Tis the season to be jolly!"

11-13 Mr. Hadden

ROW 1: M. Durkin, C. O'Connor, B. Wetmore, R. Healy, D. Williams, C. Ballantyne, W. Rollinson, G. Fedele, S. Matthews. ROW 2: K. Clever, R. Daniel, F. Mandell, J. Norseen, B. Brownlee, C. Black, R. Helsel, K. Stehle, R. Close. ROW 3: B. Fink, L. Marshall, S. Julian, C. Strandberg, J. Mayes, H. Getz, J. Bowers, R. Young. ROW 4: N. Schallus, A. McEachran, J. Copeland, W. Glasscock, M. Grove, J. Turk, R. Cross.





11-14 Mrs. Haynes

ROW 1: M. Porter, L. Clinedinst, I. Gemassmer, J. Mulach. ROW 2: L. Housley, L. Evans, J. Schmidt, D. Rosenberg, S. Tournay, D. Glassford. ROW 3: R. Groff, J. Foldes, J. Fisher, G. Gibbs. ROW 4: J. Hills, B. Skinner, J. Brashares, D. Chapman, J. Flinn. ROW 5: D. McNally, W. McCall, M. Griffith, K. Will. ROW 6: S. White, D. Haines, R. Galinat, K. Evans, J. Thoma. ROW 7: S. Timmons, S. Meinbresse, L. Cramer, D. Stoneberg.

11-15 Mr. Kline

ROW 1: L. DelBianco, S. Dennis, J. Luxbacher, D. Resnick, J. Curran, M. McGrath, G. Crofford. ROW 2: S. Maxwell, N. O'Dell, A. Papalas, C. Wood, A. Dillon, J. Chamberlain, N. Meury. ROW 3: R. Ruben, J. Simpson, R. Davia, E. Shoemaker, R. Morris, R. Burger, J. Kaley, B. Dunkel, J. Erskine, D. Morris, D. Frame, M. Curry, D. Goodrich, B. Burr, B. Williams.



136-110

11-16 Miss Roegge

ROW 1: S. Hoar, C. Klebe, E. Neishloss, G. Springer. ROW 2: R. Elborne, G. Fahnestock, M. Harding, J. Kascal, R. Muller. ROW 3: L. Bengston, L. Edwardsen, T. Hancock, B. Keslar, M. Mohl. ROW 4: K. Blackwell, C. Baker, L. Curtis, W. Goodlin, D. Kerber, J. Brown. ROW 5: K. Andrews, J. Campbell, B. Golden, P. Jenkins, C. Miller. ROW 6: L. Satler, S. Parr, J. Buncher, S. Liadis, P. Schaaf, J. Hulsberg.



11-17 Mr. Isler

ROW 1: D. Close, C. Emonds, R. Fife, B. Peterman, B. Reynolds, S. Novak, P. Racculia. ROW 2: J. Whitehouse, T. Polosky, D. Knapp, J. McGunagle, R. Larson, B. Hoon. ROW 3: T. Toon, B. McKain, R. Kanarack, M. O'Brian, S. Alexandre. ROW 4: V. Stabile, C. Sandberg, R. Hofmann, B. Anderson, J. Perr, K. Dilling, E. Robinson. ROW 5: N. Mullin, T. Kaye, P. Albus, T. Giordano, B. Downing, S. Fetterman.



"Ready, aim, fire!"

Juniors missing from homeroom pictures: ROW 1: B. Don, P. Seidel, C. DiGreggio, M. Beach, V. Wiehn, J. Yagello. ROW 2: A. Young, C. Boyd, B. Bates, T. Falck, D. Wood, P. Paolicelli. ROW 3: F. Jones, E. Weber.





SENIORS



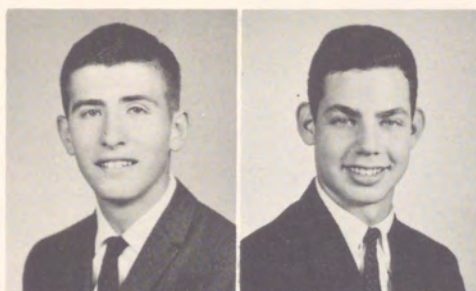

ROY FRANKLIN ABERNETHY

ELLIOT MARK ABRAMS



PHYLLIS RITA ABROMOVITZ

HELENA LEE ADKINS



MARTIN ERIC ADLER

G. REED AGNEW



JOHN TIMOTHY ALBUS

JEAN KATHRYN ALEXANDER



MARY ELLEN ALEXANDER

RAYMOND N. ALI, JR.



BARBARA JEANNE ALTMAN

KAINOOSH F. AMIRJAKED

CATHY ANN ANDERSON

MARY ELIZABETH ANDERSON

PAUL V. ANDERSON

ROBERT UDDEN ANDERSON

GEARY RICHARD ANDREWS

DREW G. ANTHON



GRETCHEN ELIZABETH APP

JOAN LOUISE ARCHER

DONALD L. ARCHIBALD

HOWARD LLOYD ARMSTRONG



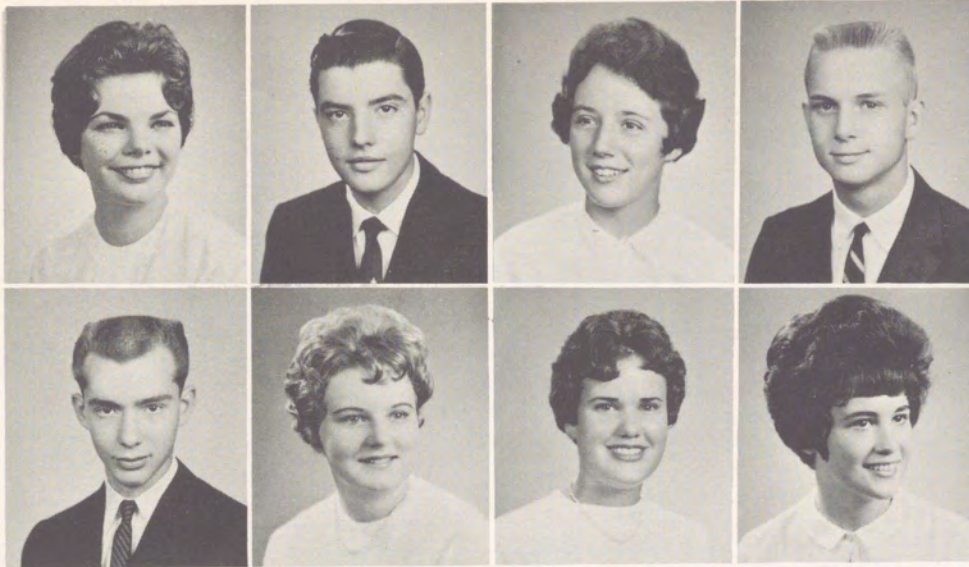

ALICE JEANNE ARTH
 GEORGE ERNEST ASPIOTE
 BARBARA SUE BABB
 DREW HARRISON BACHMAN

DAVID A. BAKER
 ANN BANKS
 CAROL ANN BARNES
 DIANE ELIZABETH BAUER

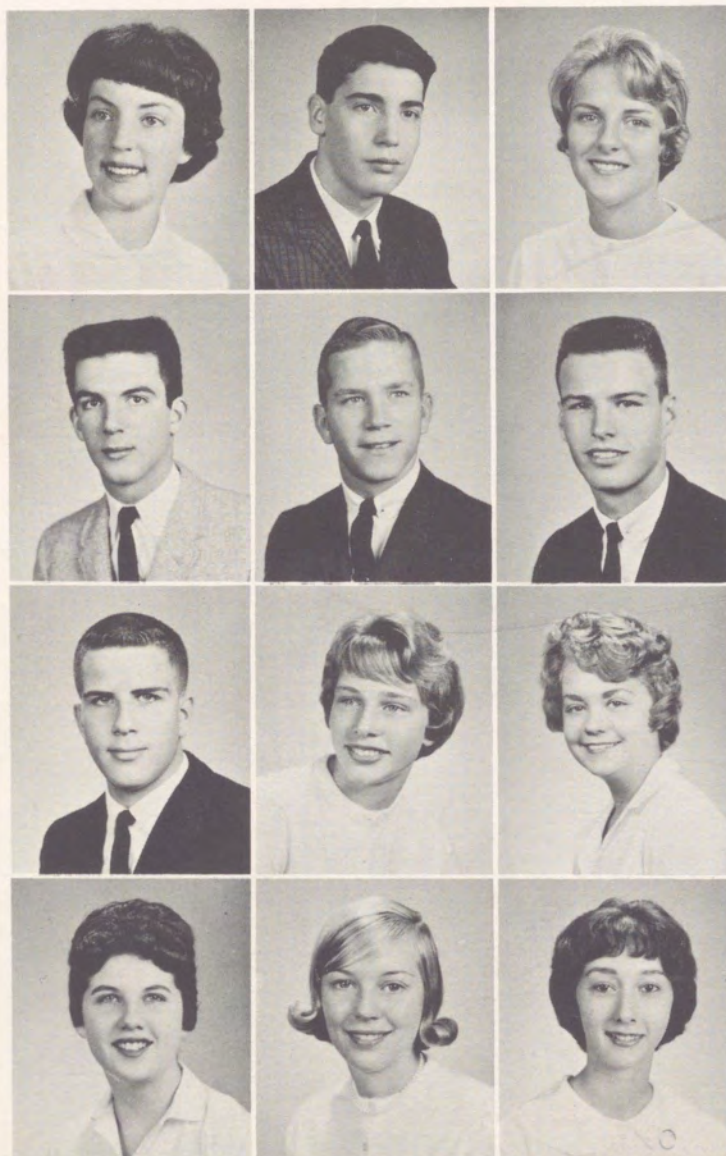

MARY JO ANN BAUGHMAN
 ROBERT S. BAYERS
 ELIZABETH A. BEARDSHALL

ROBERT WHITE BEAZLEY
 WILLIAM W. BECK
 ROBERT E. BENNETT

JOHN RUMBAUGH BERG
 SANDRA LEE BERG
 CAROL ANN BETZLER

JANE H. BEYER
 KATHRYN ROBY BINGHAM
 LINDA ANN BIRGE



"Come on, you Blue Devils!"



KATHERINE BIRRI

BARBARA SUSAN BISHOP

JOHN FREDERIC BLUM

NANCY LOUISE BOCK

CYNTHIA SUE BOGMAN

JEROME A. BOKAN

MELISSA HOWARD BOOTH

DOUGLAS RAYMOND BOOZ

CHRISTINA G. BORGERDING

ARLEEN MAE BOURNE

MICHAEL ARTHUR BOURNE

HARRY M. BOYER

DAVID BRAGDON

MARY CAREN BRAMMER

JAMES CARL BREIER

SUSAN ANN BRETTHOLLE

SUSAN ANN BRETZ

JO ANNE BROSHAR

FREDERIK BRUHN-PETERSEN

MARGARET ELLEN BRUNK

BRUCE M. BRUNSWICK

KAREN BUNDY

ROBERT EDWARD BURDICK

RANDOLPH D. BURROUGHS





VIRGINIA BURROWS
BARBARA A. BUTTERWORTH
MARY JO BUTTON



JAMES CRAIG CAMERON
NANCY JUNE CAMERON
DANIEL EDWARD CAMPBELL



MARDA BETH CAMPBELL
MARTHA LYNN CAMPBELL
JAMES LEE CAPPE



MARY ADELINE CARDELLO
DANIEL L. CARROLL
GRETCHEN BOYD CARTER

SHARYN MADELEINE CASEY
NANCY ANN CHADEK
COURTLAND CHANDLEE
RONALD JAY CHAPPELL
ROBERT T. CHILCOAT

"1 - 9 - 6 - 2, we're on the beam!"



KATHRYN J. CHIVERS

RONALD GLENN CLARK

BARBARA LEE CLINTON



CHARLES HILEMAN COBAUGH

KENNETH LEE COLEMAN

FRANK W. CONCILUS



NANCY JEAN CONLAN

RONALD FRANCIS CONLEY

WILLIAM JOSEPH CONLEY



THOMAS ARTHUR COPELAND

FREDRIC N. COUCH

BRUCE MacLEAN COULL

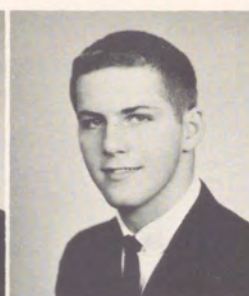

ROBERT CLEMENT CRAIG

EMILY SUSAN CRISSMAN

LYNNE SCOTT CROFFORD

JANICE ELIZABETH CROUCH



BENJAMIN S. CULBERTSON

DIANE ELAINE CUSMANO

LESLIE LYNNE DALE

JAMES A. DANIELL



MARJORIE RUTH DASHER

PAUL C. DAU

DIANE M. DAUGHERTY

CAROL BUTLER DAVIS



DAVID S. DAVIS

KEVIN DAVIS

DOUGLAS LEE DAVIS

ARLENE CAROLYN DAWSON

CORA SUSAN DEAL

BONNIE CAROL DEAN

JOHN DEERING

DONALD PAUL DELISI



ARLENE LILLIAN DEMARET

FRANCES ANN DEMPSEY

THEODORE J. DENGLER

DOUGLAS MERCER DENHOLM

NANCY ELIZABETH DETWILER

RICHARD R. DEWEES

JULIE DIEKMANN

WILLIAM JOHN DILLNER, JR.

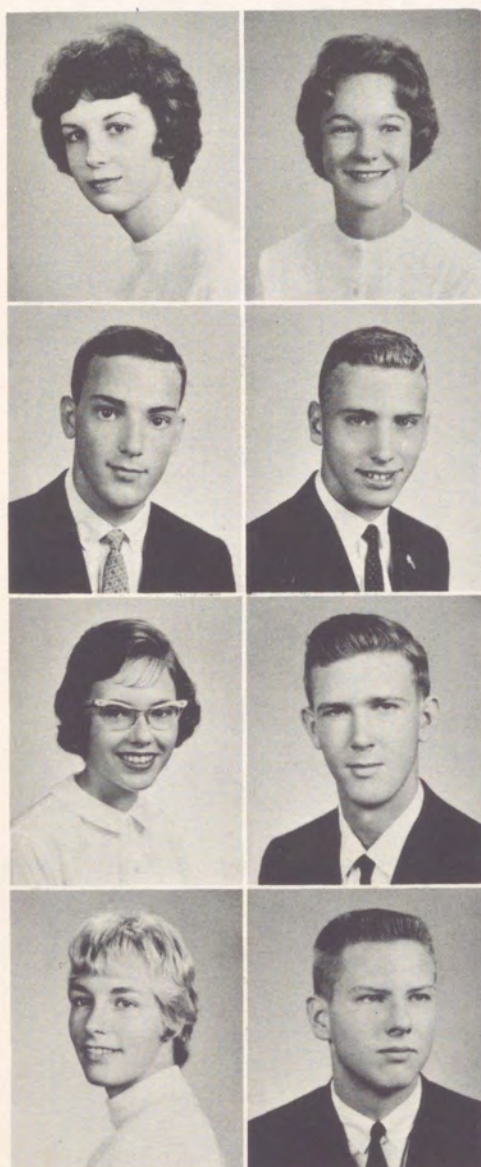

"All together now, lift . . ."

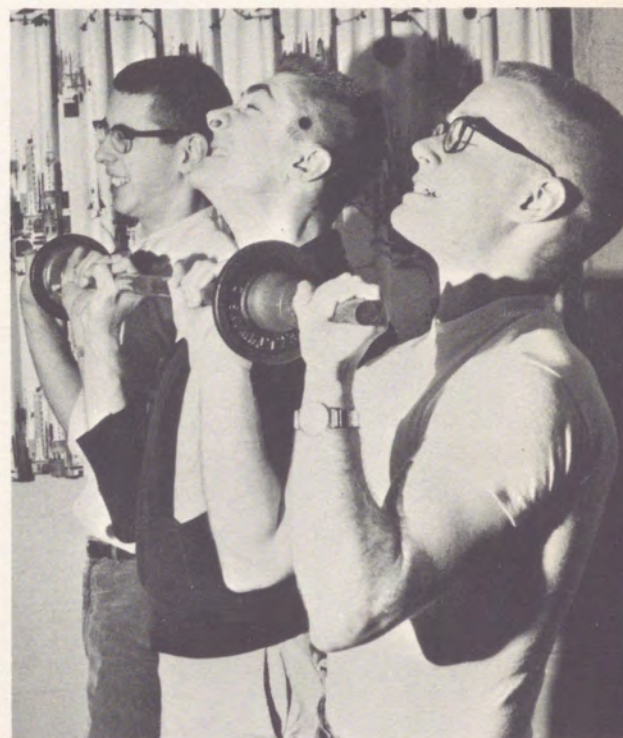



GEORGE L. DILLON
JUDI COY DIMOCK



ANN HAYWARD DINNEEN
SARAH K. DISPENNETT

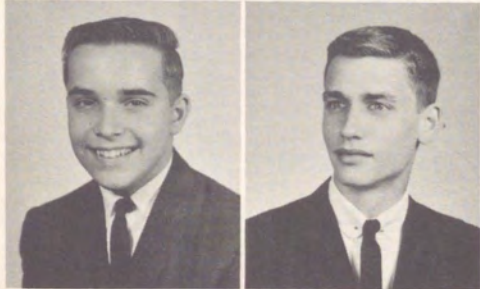

DAVID EAKINS DISQUE
JAMES STARKE DITTMAR



EDWARD JOEL DOBKIN
JERILYN ALICE DONAHOE



SUZANNE DONALDSON
GEORGETTA DANZIGER



THOMAS LAWRENCE DOORLEY
BARBARA JEAN DORE



LINDA B. DOWNING
GAIL WOLVERTON DOYLE



DOROTHY GRACE DRISKO
PAMELA CAROLYN DUGAN

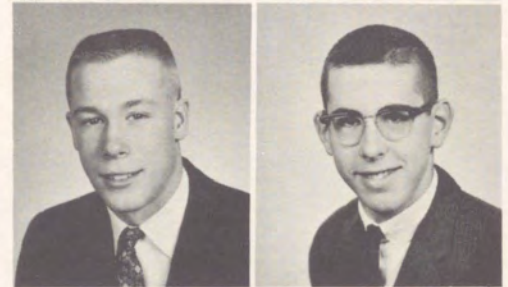

STEWART EARLY
KENNETH B. EARNHARDT, JR.

BONNIE LU EHLERS
HENRY ARROTT EHLERS
RICHARD HUGH ELLIOTT
IRENE LESLIE EMERY





C. CLEMENT ENGLISH, III
 JAMES WILLIS EVANS, JR.
 SUSAN DEAN EVANS
 DIANE ELIZABETH FAIR



FRAN FALORIO
 LILLIAN JEAN FASSETT
 MICHAEL SEAN FAWCETT
 JANE ANNE FERGUSON



LEIGH ANTHONY FERRY
 MICHAEL DOUGLAS FERSON
 CARMELA ANN FINELLI



MARTHA ELIZABETH FISCHER
 PAMELA MARY WARD FISH
 LINDA LEE FITCH



KATHLEEN ANN FLAHERTY
 JANE MILLICENT FLEMM
 JEAN CHRISTY FOCER



MARY ANN ELIZABETH FOLEY
 DEMETRIA JOANNE FORTUNES
 RONALD G. FOUSE



"Who says Halloween is just for the little kids?"



JAMES H. FREILAND

JOHN MAGEE FROELICH

BARBARA JOAN FULTON

JOHN GABRENAS

KAREN LYNN GAIO

ROBERT M. GALLUP

ANDREA LEE GAMBLE

CHARLES DENNIS GARDNER

ROBERT GEORGE GEESEMAN

JANET ANNE GEIST

BETSY GESSLER

HARRIET ELIZABETH GOOD

J. ROBERT GRAVES

ALEXANDER B. GRAY

SUSAN JANE GREENBERG

JANICE GREENFIELD

VIVIAN GREENLEE

JAMES KIRKLAND GREER II

GEORGIA ANNE GRIBSCHAW

N. MIRIAM GROVE

PEGGY LEE GUNTHER

SARA JOAN HACKENBERG

CHARLOTTE MARIAN HAHN

GEORGE STEINER HAIGHT III





BILLIE HANKINS

KAREN LOUISE HANLY

MARJORIE KAY HARNESS



BRUCE GUSTAVE HARRIS

ROBERT WAYNE HARRIS

DEBORAH HARTSOUGH



NATHANIEL JOHN HAWKE

JEANNE GEORGETTE HEID

EDWARD DOUGLAS HENRICKS



BILL HERALD

GEOFFREY BERNARD HERON

MARY ANN HERR

THOMAS HICKMAN

BEATRICE VIRGINIA HAINES

ALFRED E. HAMILTON

MYRON HAMILTON

REGINA LOUISE HAMILTON

SUSAN KAY HANKE

Golden flames kindle thoughts of the future.



JAMIE HIESTAND

ANDY L. HILL

LINDA KAY HILL



HILDEGARDE J. HOFFMANN

JOAN ANN HOFRICHTER

ANNA MAE HOGAN

SARALYNN JEAN HOGG

CHARLOTTE ANN HOOVER

JUDITH ANN HOOVER

DIANE STANTON HOPWOOD

NEIL LAUCK HOUGHTON

JUDITH KAY HOUSEKEEPER



M. JEAN HOUSEKEEPER

NANCY LEE HOUSER

NANCY LOUISE HOVORKA

JOHN DAVID HOWE

LAMARA JOY HUGO

CARTER HULSE

RICHARD FRANK HURWITZ

CYNTHIA ANN HUSSING

CHARLES DANIEL IAMS

CLAUDIA ANN IRWIN

THOMAS NEILL JACKSON

WILLIAM ASKEW JACKSON



FRANCES SIMCOE JACOB
MARY ROSE JARVIS
JOHN RICHARD JOHNSON
DAVE PAUL JONES



PEGGY LOU JONES
RICHARD FRANK JONES
KAREN BARBARA JORDAN
PHILIP MURRAY JUDGE



JAMES ALAN KANTERS
ELIZABETH G. KAPP



ELLEN SIM KARNOFSKY
BONITA JEAN KELLER



EDWARD A. KELLER
EDWARD J. KEMP



NATALIE ANN KEMPA
ELIZABETH JEAN KENNEY

Chatter and laughter enliven a holiday open house.





The Senior Class honored Lynne Ricca and Rick Toucey for their enthusiastic school support and spirit.

The Seniors honored Sue Oram and Dave Klaiber both for their leadership qualities and for being the best all-around students.



OUT- STANDING



Selected by the Class of '62 for their work in student activities, Babs Seamans and Dave Manoogian worked continuously and participated diligently in school functions.



Gretchen Carter and Bob Bennett were chosen as best in sportsmanship on the basis of competitive spirit, a sense of fair play, and participation in sports.

Honored for their high scholastic achievement throughout high school were Sandi Moore and John Martin.



SENIORS

Kip Weldon and Anne Wharton won places as seniors with outstanding creative ability.



Barb Clinton and Bruce Coull were selected as the friendliest seniors.





DIANE LYNN KENNGOTT
SUSAN LEIGH KERR



PEGGY ANN KESSLER
A. THOMAS KIEFER, JR.



CONSTANCE LOUISE KILB
MARTHA JEAN KIMMEL



MARGUERITE G. KIMPEL
DAVID GEORGE KLABER



DIANE M. KLINE
PAULA MASON KLUG

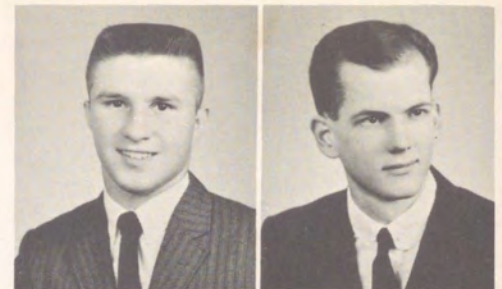

RICHARD HAINES KOEHLER

RICHARD SHELLEY KOLIN

DAVID J. KOZMA

ROBERT L. KNOWLES

PENELOPE GAYE KRABER

JACQUELINE SUE KRAMER

ALICE LOUISE KULZER

JEFF CHARLES KUMER

IVAN N. KUNIC

KENNETH JOHN KURTZ

KATHLEEN FRANCES LALLY

CAROL JEAN LAMMERT





SUSAN LOUISE LAMMERT

SUSAN JEAN LAMONT

LOUISE M. LANFRANKIE

ANN RUSSELL LANGRETH



JONATHAN WILSON LARKIN

PRISCILLA ANN LARSON

DOUGLAS LATHAM LASHLEY

CHARLOTTE SUSAN LATIMER



GEORGE DeWITT LAUERMAN

EDWARD W. LAUFFER

BARRY LYNN LAVERY



RICHARD WARREN LAYTON

GARY WILLIAM LEACH

SUSAN JEAN LEFLER



PATRICIA ANN LEPTHIEN

ALEXANDER LEWIS III

MARTHA ANNE LEWIS



ROSITA LIBENSON

JOHN WILLIAM LINDSEY

KATHRYN L. LLEWELLYN



"Hurry up, the snow is melting!"



JAMES EDWARD LYNCH
 AMY JEAN MacDONALD
 JUDITH ELAINE MacDONALD
 RICHARD E. MacINTYRE

MARGARET KNOX MACKAY
 JOHN NICHOLAS MAGER
 DWIGHT MAGOWAN, JR.
 CYNTHIA E. MANDELL

JUDITH ANN MANGAN
 DAVID E. MANOOGIAN
 VAN JOHNSTON MANUEL
 SONJA ANNE MARMONT

WILLARD W. MARR
 JOHN CALHOUN MARTIN
 MARILYN MAE MARTIN
 SANDRA ELIZABETH MARTIN

ELIZABETH MABLE MARTINI
 FRANK RICHARD MASTON, JR.
 RONALD JOSEPH MATIS
 MARTIN MAYNARD MATZ

NANCY ANN MAYBERRY
 ELLEN B. McARTHUR
 CHERYL DIANE McCANN
 JAMES BRYCE McCASLIN





JEFFREY NICHOL McCOLLUM
JANET BARCLAY McCORMICK
SUSAN JEAN McCOLM



SUSAN D. McCOY
MICHAEL G. McCREADY
SAMUEL ARTHUR McCROSSIN



WILLIAM KIRK McGARRY
MARGARET HELEN McKEE
MICHAEL LLOY McKEE



KENNETH ALLEN McKEEN
PAMELA JUNE McKINLEY
LYNN McLEISTER

CLIFFORD BRUCE McMILLAN
GAY McMILLEN
WILLIAM ROTHWELL McNALLY
MARGARET ANN MERCER

The foreign exchange students enjoy the American fall scenery.





GRANT ROBERT MEYERS
CHARLANNE ANNE MICHAUD

JULIE M. MOFFITT
MARY ALICE MOONEY

MARILYN MOORE
MARTHA ROBERTA MOORE

SANDRA MOORE
STEPHEN WALTER MOORE



ROSALIE MORAN
JOHN AYERS MORRIS
CAROLE A. MORTON
VIRGINIA ANN MORTON



JUDITH LYNNE MYERS
PATRICIA JANE MYERS
JOHN WILLIAM NEGELE
JAMES E. NELSON



DAVID L. NICHOLAS
JULIA ELIZABETH NICHOLAS
PRISCILLA JANE NICHOLS
NANCY FRENCH NOLAN



MARIKATE O'CONNOR
RUTH KATHLEEN OERMANN
WILLIAM L. OFFUTT
SUSAN JANE ORAM



ADELE P. ORR
SUSAN LYNN OSBORN
CAROL ANNE OSWALT
WILLIAM JOHN PARKER



BEN G. PARSONS
DONALD OSCAR PARSONS
JOHN S. PASUIT
CAROLYN ANN PATNESKY

RONALD A. PATTERSON
ERIC MAURICE PEARLMAN
CAROL WYNNE PETERSON
DAVID HUTCHINSON PHILLIPS





MARY KAREN PHILLIPS

JOHN CARL POSTELLON



JOHN R. POTTER

MARY CHRISTINE PRUITT



NICHOLAS C. PSILOS

SHIRLEY ANN PYLE



CAROL FLICKA RAHN

KARLEE KAREN REBER



LYNN RECTOR

NORMA PAULINE REICHARD



THOMAS WILLIAM ROBB

GORDON ADAMS ROE

JAMES HARRY ROESSLE

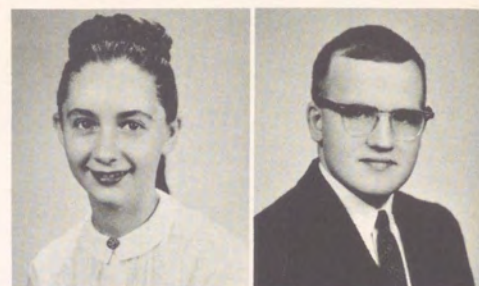

MARIA REVESZ

WILLIAM PATRICK REYNOLDS



LYNNE CAROL RICCA

WILLIAM RUSSEL RICHARDS



WARREN S. RILEY

SALLY ANN RINGHAM



BEVERLY MARIE RITONIA

RUTH ANN ROACH



DAVID ROSENBLATT

ANNA LINDA ROTE

WAYNE ALLAN ROWSWELL

LINDA LAURA RUPP

EDMOND V. RUSS

PATRICIA JEAN SABLE

EDWARD FRANCIS SABOM

DAVID JOHN SAMEK



JAMES R. SANNER, JR.

JACK SARACCO

FREDERIC BLAINE SARGENT

ROBERT D. SATTERFIELD

SUE ANNE SAWVEL

MIRIAM LEE SCHAEFERS

PETER LEWIS SCHENK

MEL F. SCHLENTNER

RICHARD M. SCHWARTZ

BETH DIANE SCHWEINSBERG

SHAREN J. SCOTT

ALBERTA LOUISE SCUTELIS



"Oh, boy, I'm accepted!"



BARBARA LU SEAMANS

KAREN MILLER SEAY

MARGARET ANN SENZ

MARCIA LEE SERVICE

JOSEPH ANTHONY SHAFER

KAREN ANN SHEAN

LAWRENCE G. SHEKELL

ANN CLARKE SHERMAN

SUZANNE JANE SHOEMAKER

PATRICIA GILLIS SHORE

REGGIE SHORT

WILLIS A. SIEGFRIED

JAY LEE SLAUGHENHOUP

BARBARA JANET SMITH

CLYDE NELSON SMITH

ELIZABETH JEAN SMITH

JANE CHRISTIE SMITH

ROBERT H. SMITH

TIMOTHY CLARKE SMITH

WILLIAM GILBERT SOLER

JUNE MARGARET SORG

LILLIAN H. SOWA

JOHN JAY SOWKO

ANN SPARKS





JAMES F. STEIN

PAUL JAMES STEIN

JAMES HOWARD STEPHENS



MARSHA LYNN STERLING

SANDRA SIMPSON STERLING

WILLIAM STERN



SCUDDER GEORGIA STEVENS

THOMAS F. STEVENSON

HOPE STEVERMAN



LINDA GENE STEWART

JOHN F. STONEBERG

STEVEN J. STRONG



CHARLES A. SPRING

EDWARD M. STAFFORD

EDWARD LEE STAHL

MICHAEL ALBERT STANCHAK

SUSAN RAE STAPLIN

Bermuda shorts and ragtime music added spirit to Lebo's basketball games.



BARBARA JEAN STUDLEY

JACK KENNETH SUTTER

JOHN JOSEPH SWEENEY



BEVERLY ANN SWOISH

NANCY JEAN TARR

KATHLEEN L. TAYLOR

GAYLE SHIRLEY THOMAS

KAREN THOMAS

PAMELA LEE THOMAS



PAMELA SEWALL THOMPSON

BETHANN THORNBURGH

GEORGE JOSEPH THURANSKY



FLORENCE J. TISCHBEIN

JoANN TOPERZER

JOSEPH JULIUS TOTH

RICHARD M. TOUCEY, JR.

CONSTANCE L. TRAGESSER

THOMAS G. TRETHEWEY

ARTHUR D. TRIPP III

WENDY CLARE TURNER

JOYCE MARGARET TUTTY

BARBARA LEE ULLMANN

FERDINAND E. VAN HULTEN

CARIN LEE VOGEL



CLAIRE E. VON STOCKER
 BARBARA BETH WAGNER
 FREDERICK EARL WALLIN
 MARSHA HELEN WALSH

ROBERT J. WATCHORN
 ROBERT JEROME WATERS
 GEORGE THOMAS WATT
 EDWARD WILLIAM WEIL

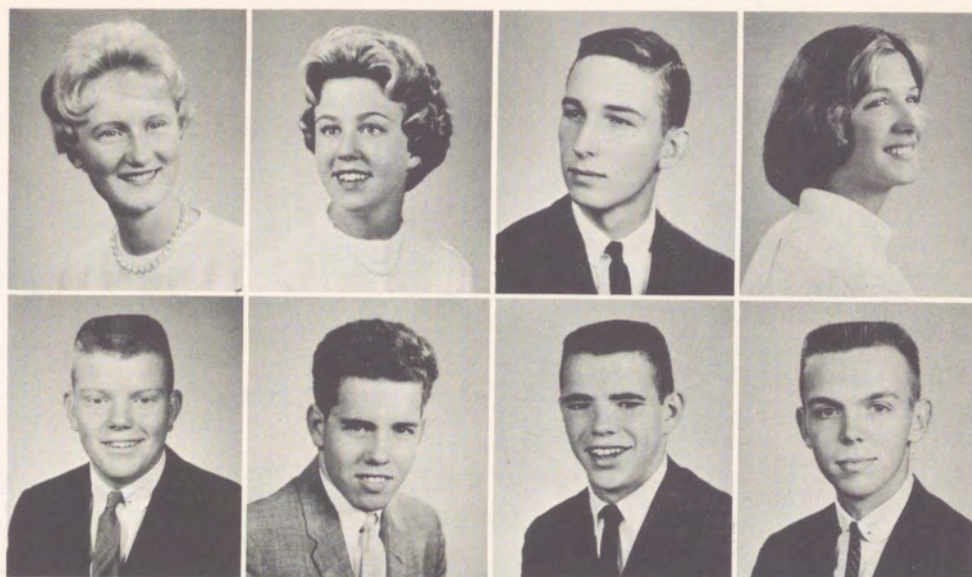

LAURIE ANN WEISBROD
 LEWIS C. WELDON, JR.



CHRISTINE ANNE WELLNER
 BRUNHILD CARMEN WENKE



KURT WENTZEL
 SUSAN DIANE WESTERMAN



JAMES E. WHITE
 ANN JANE WHARTON



Dan Carrol prepares to send his ball shooting down the alley towards a strike.

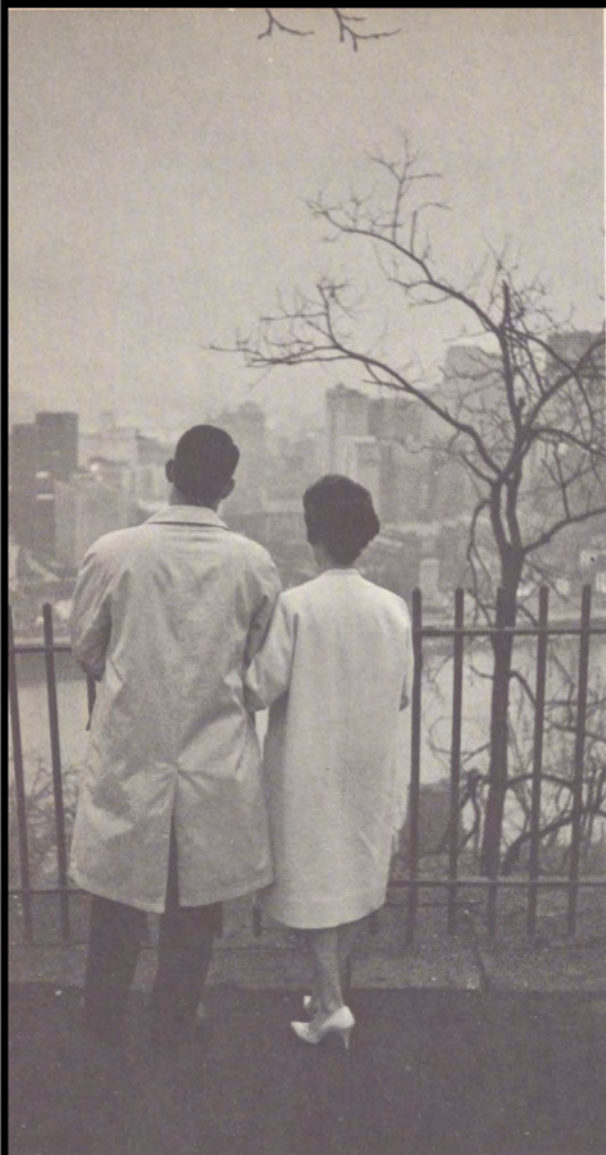

Pittsburgh at twilight provides a panorama of urban beauty.

RAYMOND JOSEPH WHITEMAN

BEVERLY REIS WHITMAN



CAROL GLADYS WIAN

CONSTANCE MARIE WICKEN



VIRGINIA CLARA WIDMER

JEAN MARILYN WIEST



ROBERT DAVID WIETHORN

CHARLES BARTON WILL



JUDITH E. WILLIAMS

KATHLEEN ANNE WILLIAMS

CATHERINE NANCY
WILLINGHAM



CANDACE COLVIN WILLISON

SUSAN PARAMORE WILSON

MINNA JOY WINDER

PAMELA ARLENE WOLFF



MARCIA WOOD

PHYLLIS ANN YEAGER

GILBERT ALAN YOUNG

JUDITH WALLACE YOUNG

GEORGE MITCHELL YOUNGLING

STEWART ZEDEL

Senior twisters unwind after a big game.



SENIOR ACTIVITIES DIRECTORY

ROY FRANKLIN ABERNETHY

Intramural Sports, Golf, Honor Roll, Boys' Quartet, Homeroom Off., Tennis, Orchestra, Physics.

ELLIOT MARK ABRAMS

Intramural Sports, Chemistry, Explorer Scouts, Boys' Pep, Physics, Ways and Means.

PHYLLIS RITA ABROMOVITZ

Volleyball, G.A.A., Honor Roll, *Lantern*.

HELENA LEE ADKINS

Chorus, F.T.A., G.A.A., Homeroom Off., Homeroom Prog., Honor Roll, *H.M.S. Pinafore*.

MARTIN ERIC ADLER

Intramural Sports, Cross Country, Boys' Information, Track, J.V. Track, Honor Roll, *Devillette*, *Lantern* Editor, *Solid Gold Cadillac*.

G. REED AGNEW

Intramural Sports, Track, J.V. Track, J.V. Football, Decorating, Homeroom Off., Homeroom Prog., Boys' Pep.

JOHN TIMOTHY ALBUS

Intramural Sports, Boys' Pep.

JEAN KATHRYN ALEXANDER

Activities Key, *Devillette*, G.A.A., F.T.A. Treasurer, Honor Roll, Girls' Pep, *Log* Literary Editor, Red Cross.

MARY ELLEN ALEXANDER

Devillette, F.T.A., Honor Roll, *Log*, *Lantern*, Lost and Found, Library, N.F.L., Spanish Club.

RAYMOND NICHOLIS ALI, JR.

Intramural Sports, Boys' Pep, Boys' Usher.

BARBARA JEANNE ALTMAN

F.T.A., G.A.A., Spanish Club.

KAINOOSH FATEMEH AMIRJAHED

American Field Service, Girls' Pep.

CATHY ANN ANDERSON

Activities Key, Homeroom Off., Honor Award, Honor Roll, Leaders' Club Treasurer, *Log* Business Manager, Girls' Pep, Medical, Library.

MARY ELIZABETH ANDERSON

Activities Key, Art, F.T.A., G.A.A., Homeroom Off., Library, Make-up, Medical, Sigma Y-Teens Off.

PAUL V. ANDERSON

Football.

ROBERT UDDEN ANDERSON

Intramural Basketball, Cross Country Manager, Track Manager, Boys' Glee Club, Homeroom Off., Homeroom Prog., Honor Roll, *Lantern*.

GEARY RICHARD ANDREWS

Football, J.V. Football, Swimming, Honor Roll.

DREW G. ANTHON

Intramural Sports, Basketball, J.V. Basketball, Homeroom Off., Homeroom Programs, Boys' Pep Squad, Spanish Club, Boys' Usher.

GRETCHEN ELIZABETH APP

F.N.A., G.A.A., Medical, Girls' Pep, Spanish Club.

JOAN LOUISE ARCHER

Field Hockey, Volleyball, Attendance, F.T.A., G.A.A., Homeroom Off., Honor Roll, *Log* Classes, Girls' Pep.

DONALD LINSLEY ARCHIBALD

Boys' Pep, Ways and Means.

HOWARD LLOYD ARMSTRONG

Intramural Sports, Honor Roll, Boys' Pep, Projection.

ALICE JEANNE ARTH

Bulletin Board Squad, Chorus, G.A.A., Rockettes.

GEORGE ERNEST ASPIOTE

Projection.

BARBARA SUE BABB

G.A.A., Honor Roll, Girls' Information Squad, *Log*, Library, Medical.

DREW HARRISON BACHMAN

Intramural Sports, Wrestling, Homeroom Off.

DAVID A. BAKER

Intramural Sports, J.V. Track, Boys' Pep, Chorus, Chemistry.

ANN BANKS

F.T.A., G.A.A., Honor Roll, Girls' Information, Lost and Found, Ways and Means, Publicity, Spanish Club.

CAROL ANN BARNES

G.A.A., Homeroom Programs, Honor Roll, *Lantern*, Lost and Found, Library, Medical, Red Cross, Rockettes.

DIANE ELIZABETH BAUER

G.A.A., Homeroom Prog., Alpha Y-Teens.

MARY JO ANN BAUGHMAN

Rifle, *Devillette*, *Log*, Library, Girls' Pep, Medical.

ROBERT S. BAYERS

Activities Key, J.V. Cross Country, Track, Band, Biology, Decorating, Homeroom Off., Honor Roll, Ways and Means.

ELIZABETH ANNE BEARDSHALL

Attendance Co-chnm., G.A.A., Honor Roll, Homeroom Off., *Log*, *Lantern* Circulation Manager, Library, Ways and Means, Rockettes.

ROBERT WHITE BEAZLEY

Intramural Sports, J.V. Basketball.

WILLIAM W. BECK

Intramural Basketball, Gymnastics, Swimming, Boys' Glee Club, Parking, Boys' Pep.

ROBERT E. BENNETT

Advisory Council, Baseball, Basketball, Decorating, Homeroom Off., Boys' Pep, Homeroom Prog., Honor Roll, President Student Congress.

JOHN RUMBAUGH BERG

Intramural Basketball, J.V. Track, Wrestling, Boys' Glee Club, Homeroom Off., Honor Roll, Boys' Pep.

SANDRA LEE BERG

Volleyball, Varsity Cheerleaders, J.V. Cheerleaders, Decorating Squad, *Log*, *Devillette*, F.T.A., G.A.A., Honor Roll.

CAROL ANN BETZLER

F.T.A., G.A.A., Girls' Information, Library, Teacher's Secretary.

JANE H. BEYER

Honor Roll, Delta Y-Teens, Teacher's Secretary.

KATHRYN ROBY BINGHAM

Attendance, Chorus, G.A.A., Red Cross Secretary, Homeroom Off., Honor Roll, Rockettes, Sigma Y-Teens Secretary.

LINDA ANN BIRGE

F.T.A., G.A.A., Honor Roll, Girls' Information, *Log*, Library, Medical, Girls' Pep Squad.

KATHERINE BIRRS

Activities Key, G.A.A., Homeroom Off., Honor Roll, Girls' Information, *Log* Classes Staff, Girls' Pep Student Dir., Sigma Y-Teens Off.

BARBARA SUSAN BISHOP

G.A.A., Honor Roll, Library.

JOHN FREDERIC BLUM

Baseball, Swimming, Homeroom Off., Boys' Pep, Boys' Usher.

NANCY LOUISE BOCK

F.N.A., G.A.A., Lost and Found, Girls' Pep, Library, Medical.

CYNTHIA SUE BOGMAN

Honor Award Committee, Girls' Pep, Lost and Found, *Mounty*, Ways and Means.

JEROME A. BOKAN

Rifle, Honor Roll.

MELISSA HOWARD BOOTH

Advisory Council, Attendance, Check Room Co-chnm., Decorating, Homeroom Off., *Log*, Honor Roll, Girls' Pep, Ways and Means.

DOUGLAS RAYMOND BOOZ

Gymnastics, J.V. Track, Cafeteria Host, *Log*, Boys' Pep.

CHRISTINA GRACE BORGERDING

G.A.A., Homeroom Prog., Honor Roll, Leaders' Club, Medical, Girls' Pep Chrmn.

MICHAEL ARTHUR BOURNE

Intramural Sports, Baseball, Football, Wrestling, Boys' Pep, Christmas Play.

MARY CAREN BRAMMER

Cafeteria Hostess, Debate, G.A.A., Library, Medical, N.F.L., *Life with Father*, *Solid Gold Cadillac*, Thespians.

JAMES CARL BREIER

Intramural Sports, Cafeteria Dispatcher, Honor Roll, Boys' Pep.

SUSAN ANN BRETTHOLLE

Decorating, *Devillette*, G.A.A., Honor Roll, Homeroom Off., Homeroom Prog., Girls' Information, *Log*, Rockettes.

SUSAN ANN BRETZ

G.A.A., Homeroom Off., Honor Roll, *Mounty*, Rockettes.

FREDERIK BRUHN-PETERSON

American Field Service, Intramural Sports, Tennis, Honor Roll.

MARGARET ELLEN BRUNK

F.T.A., G.A.A., Make-up, Girls' Pep, Ways and Means.

BRUCE MARSHALL BRUNSWICK

Wrestling, Boys' Usher.

KAREN BUNDY

Attendance, F.N.A., G.A.A., Homeroom Off., Homeroom Prog.

RANDOLPH DRAKE BURROUGHS

Intramural Sports, Chemistry, Homeroom Off., Homeroom Prog., Honor Roll, Boys' Information, Physics.

VIRGINIA BURROWS

Attendance, F.N.A., Homeroom Off., Hospitality, *H.M.S. Pinafore*, *Solid Gold Cadillac*, Public Address, Thespians, Triple Trio.

BARBARA ALICE BUTTERWORTH
G.A.A., Honor Roll, *Lantern* Ed.,
Teacher's Sec.

MARY JO BUTTON

Activities Key and Guard, Chorus
Student Dir., N.F.L. Co-chrm., Honor
Roll, Homeroom Off., M.M.M. Vice-
Pres., *Oklahoma* Student Dir., Triple
Trio Student Dir., Christmas Program
Choral Dir.

JAMES CRAIG CAMERON

Intramural Sports, J.V. Football,
Homeroom Off., Homeroom Prog.,
Honor Roll, Boys' Ushers, United
Fund Comm. Chrm.

NANCY JUNE CAMERON

Attendance, G.A.A., Homeroom Off.,
Homeroom Prog., Honor Roll, *Lan-
tern* Co-editor, Library, Publicity
Chrm.

DAN EDWARD CAMPBELL

Spanish Club, Ways and Means.

MARDA BETH CAMPBELL

Chorus, Homeroom Prog., N.F.L.,
Ways and Means.

MARTHA LYNN CAMPBELL

Check Room, Chorus, F.T.A., G.A.A.,
Homeroom Off., Honor Roll, Triple
Trio.

JAMES LEE CAPPE

Intramural Sports, Explorer Scouts,
Boys' Pep.

MARY ADELINE CARDELLO

Volleyball, G.A.A., Lost and Found.

DANIEL L. CARROLL

Intramural Sports, J.V. Cross Country,
Track, J.V. Track, "B" Wrestling,
Homeroom Off., Homeroom Prog.,
Honor Roll, Boys' Pep.

GRETCHEN BOYD CARTER

Volleyball, Attendance, G.A.A., Hon-
or Roll, Girls' Information, Leaders'
Club Sec., Pres., *Log*, Library, Girls'
Pep.

SHARYN MADELYNE CASEY

Field Hockey, F.N.A., F.T.A.

NANCY ANN CHADEK

Attendance, *Devilette*, F.T.A., G.A.A.,
Homeroom Off., Homeroom Prog.,
Girls' Pep, Scenery, Y-Teens Off.

COURTLAND CHANDLEE

Intramural Sports, Homeroom Prog.,
Boys' Ushers, Cafeteria.

RONALD-JAY CHAPPELL

Intramural Sports, Football, J.V. Foot-
ball, J.V. Track, "B" Wrestling, Wres-
tling, Boys' Pep.

ROBERT TALMADGE CHILCOAT

Rifle, Boys' Glee, Boys' Quartet, Cho-
rus, Boys' Pep, *H.M.S. Pinafore*, *Ok-
lahoma*, *Solid Gold Cadillac*, Photog-
raphy Assistant.

KATHRYN J. CHIVERS

G.A.A., Homeroom Prog., Girls' Pep,
Solid Gold Cadillac, Rockettes, Ma-
jorettes, Scenery.

BARBARA LEE CLINTON

Advisory Council, Cheerleader, J.V.
Cheerleader, Costume, Decorating,
G.A.A., Homeroom Off., Honor Roll,
Girls' Information.

CHARLES HILEMAN COBAUGH

J.V. Basketball, Basketball, J.V. Track,
Homeroom Off., Homeroom Prog.,
Honor Roll, Boys' Pep.

KENNETH LEE COLEMAN

Activities Key, Intramural Sports,
Wrestling, Homeroom Off., Honor
Roll, Boys' Pep Co-chrm., Social
Comm.

FRANK W. CONCILUS

Intramural Sports, J.V. Football, Foot-
ball, Homeroom Off., Homeroom
Prog., Honor Roll, Orchestra.

NANCY JEAN CONLAN

Band, Check Room, *Devilette*, F.T.A.,
G.A.A., Homeroom Prog., Lost and
Found, Library, Y-Teens.

RONALD FRANCIS CONLEY

Intramural Sports.

WILLIAM JOSEPH CONLEY

Intramural Sports, J.V. Football, "B"
Wrestling, Cafeteria Dispatcher,
Homeroom Prog.

THOMAS ARTHUR COPELAND

Chorus, Homeroom Off., Homeroom
Prog., Honor Roll, *Log* Literary Staff,
Mounty Ed. Asst., Student Guidance
Council.

FREDRIC N. COUCH

Intramural Sports, Boys' Glee Club,
Chorus, Honor Roll, Boys' Pep,
H.M.S. Pinafore, *Oklahoma*, Ticket
Comm.

BRUCE MacLEAN COULL

Intramural Sports, J.V. Football, Foot-
ball, J.V. Track, Track, Honor Roll,
Decorating, Homeroom Off., Home-
room Prog., Boys' Pep.

ROBERT CLEMENT CRAIG

Intramural Sports, J.V. Football,
Homeroom Prog., Boys' Pep.

EMILY SUSAN CRISSMAN

G.A.A., Homeroom Off., Homeroom
Prog., Library, Girls' Pep, Rockettes.

LYNNE SCOTT CROFFORD

Devilette, F.H.A., F.N.A., G.A.A.,
Honor Award Chrm., Honor Roll, Y-
Teens.

JANICE ELIZABETH CROUCH

G.A.A., Homeroom Off., Honor
Award, Honor Roll, Medical, Girls'
Pep.

BENJAMIN SCOTT CULBERTSON

Intramural Sports, Band, Boys' Pep.

DIANE ELAINE CUSMANO

Gymnastics, G.A.A.

LESLIE LYNNE DALE

Decorating, *Devilette*, G.A.A., Girls'
Pep, Library, Teacher's Sec.

JAMES A. DANIELL

Baseball, Basketball, Football, Chem-
istry, Decorating, Homeroom Off.,
Homeroom Prog., Honor Roll, Boys'
Pep.

MARJORIE RUTH DASHER

F.N.A., Rifle, Honor Roll, Girls' Pep,
Spanish Club.

PAUL C. DAU

Intramural Sports, Devotional, Home-
room Prog., Boys' Pep, Boys' Usher.

DIANE MARGARET DAUGHERTY

Honor Roll, *Lantern*, *Log*, Library,
Girls' Pep, *Oklahoma*, Properties, Y-
Teens.

CAROL BUTLER DAVIS

Field Hockey Capt., Choral Accomp.,
G.A.A.

DOUGLAS LEE DAVIS

Intramural Sports, Basketball, French
Club, Homeroom Prog., Boys' Pep.

KEVIN P. DAVIS

Honor Roll

ARLENE CAROLYN DAWSON

F.N.A., G.A.A., Honor Roll, Library,
Mounty, Girls' Pep, Red Cross, Teach-
er's Secretary.

CORA SUSAN DEAL

Attendance, Decorating, *Devilette*
Chrm., F.T.A., Homeroom Off., *Lan-
tern* Ed., Girls' Pep, Teacher's Sec.,
Properties.

BONNIE CAROL DEAN

F.N.A., Homeroom Off., Homeroom
Prog., Honor Roll, Chorus, Medical.

DONALD PAUL DELISI

Activities Key, Intramural Sports,
Chemistry, Homeroom Off., Honor
Roll, Boys' Information Chrm., *Log*
Sports Editor, Boys' Pep, Physics.

ARLENE LILLIAN DEMARET

F.N.A., G.A.A., Homeroom Prog.,
Girls' Information, Medical, Girls'
Pep.

FRANCES ANN DEMPSEY

Activities Key, Costume, Decorating,
Devilette, F.T.A., G.A.A., Homeroom
Off., Honor Roll, *Log*.

THEODORE J. DENGLE

Intramural Sports, J.V. Track, Honor
Roll, Devotional Choir, Devotional,
Homeroom Off., Homeroom Prog.,
Boys' Information, Physics.

DOUGLAS MERCER DENHOLM

Intramural Sports, J.V. Track, Physics,
Homeroom Off., Homeroom Prog.,
Boys' Pep, *H.M.S. Pinafore*.

NANCY ELIZABETH DETWILER

Devotional, G.A.A., Homeroom Off.,
Honor Roll, Girls' Information, *Log*
Classes Staff, Library, *Oklahoma*,
Triple Trio.

RICHARD REDINGTON DEWEES

Homeroom Off., Honor Roll, Library,
Mounty Ed. Asst., Orchestra.

JULIE DIEKMANN

Field Hockey, G.A.A., Homeroom
Off., Homeroom Prog., Honor Roll,
Library, Girls' Pep, Leaders' Club,
Y-Teens.

WILLIAM JOHN DILLNER, JR.

Intramural Sports, Swimming, Band,
Boys' Pep.

GEORGE L. DILLON

Activities Key, Chemistry, Honor
Roll, Devotional, *Mounty* Co-ed.,
N.F.L., *Solid Gold Cadillac*.

JUDI COY DIMOCK

F.N.A., Library, Medical, Girls' Pep,
Teacher's Sec.

ANN HAYWARD DINNEEN

Rifle, Check Room, G.A.A., Honor
Roll, Homeroom Off., *Log*, Lost and
Found, Orchestra, Girls' Pep.

SARAH KATHRYN DISPENNETT
Chorus, F.H.A. Pres., Homeroom Off.,
M.M.M.

DAVE EAKINS DISQUE
Cafeteria, Log, Boys' Usher.

JAMES STARKE DITTMAR
Activities Key, J.V. Cross Country,
Cross Country Capt., J.V. Track,
Track, Devotional, Homeroom Off.,
Honor Roll, Orchestra.

EDWARD JOEL DOBKIN
Intramural Sports, Homeroom Prog.,
Honor Roll.

JERILYN ALICE DONAHOE
Devotional, Gymnastics, G.A.A.,
Homeroom Off., Honor Roll, Library,
Make-up Chrm., Girls' Pep, *Our
Town*.

SUZANNE DONALDSON
Devilette, F.T.A., G.A.A., Homeroom
Off., Honor Roll, Girls' Information,
Girls' Pep, Scenery.

THOMAS LAWRENCE DOORLEY
Achievement Comm. Chrm., Activi-
ties Key, J.V. Football, Homeroom
Off., Honor Roll, *Solid Gold Cadillac*,
Christmas Play, Spanish Club Pres.,
Studio.

BARBARA JEAN DORE
Debate, F.T.A., G.A.A., Homeroom
Off., Honor Roll, Lost and Found,
N.F.L.

LINDA B. DOWNING
Gymnastics, Chorus, *Devilette*, G.A.A.,
Homeroom Prog.

GAIL WOLVERTON DOYLE
Girls' Pep.

DOROTHY GRACE DRISKO
G.A.A., Homeroom Prog., Honor
Award, Red Cross, Rockettes.

PAMELA CAROLYN DUGAN
Cafeteria Hostess, *Devilette*, G.A.A.

STEWART EARLY
J.V. Cross Country, Swimming, Ten-
nis, Band, Homeroom Off., Honor
Roll, Boys' Pep, Physics, Red Cross
Co. Rep.

KENNETH BROCKETT
EARNHARDT, JR.
Intramural Sports, Varsity Cross
Country, J.V. Football, J.V. Track,
Honor Roll, Boys' Pep.

BONNIE LU EHLERS
Activities Key and Guard, Advisory
Council, Devotional, Homeroom Off.,
Honor Roll, Girls' Information Co-
chrm., Log Classes Staff, Triple Trio,
Band.

HENRY ABBOTT EHLERS
Intramural Sports, Gymnastics, J.V.
Track, Band, Homeroom Prog., Boys'
Pep, Boys' Ushers.

RICHARD HUGH ELLIOTT
J.V. Basketball, J.V. Football, Foot-
ball, J.V. Track, Track, Band, Deco-
rating, Homeroom Prog., Boys' Pep.

IRENE LESLIE EMERY
G.A.A., Girls' Pep, Ways and Means.

CHARLES CLEMENT ENGLISH III
J.V. Cross Country, J.V. Track, Track,
Boys' Glee Club, Cap and Gown,
Homeroom Off., Homeroom Prog.

JAMES WILLIS EVANS, JR.
Activities Key, Advisory Council, In-
tramural Sports, Debate, Homeroom
Off., Honor Roll, M.M.M., *Mounty*
Ed. Asst., Orchestra.

SUSAN DEAN EVANS
Decorating, F.T.A., G.A.A., Girls' In-
formation, Homeroom Prog., Y-Teens,
Library, Rockettes.

DIANE ELIZABETH FAIR
F.N.A., G.A.A., Homeroom Prog.,
Honor Roll, Girls' Information, Log,
Medical, Spanish Club.

FRAN FALORIO
Devilette, G.A.A., Homeroom Off.,
Homeroom Prog., Lost and Found
Chrm., Teacher's Sec.

LILLIAN JEAN FASSETT
Activities Key, Attendance, F.T.A.,
G.A.A., Honor Roll, Homeroom Off.,
Medical Chrm., N.F.L., Girls' Pep.

MICHAEL SEAN FAWCETT
Intramural Sports, J.V. Football,
Gymnastics, Boys' Glee Club, Honor
Roll, Homeroom Off., Homeroom
Prog., Boys' Pep Co-chrm.

JANE ANNE FERGUSON
Chorus, Devotional, F.T.A., G.A.A.,
Homeroom Off., Honor Roll, Triple
Trio, *Oklahoma*, Rockettes.

LEIGH ANTHONY FERRY
Intramural Sports, Band, Honor Roll,
Homeroom Off., Homeroom Prog.,
Boys' Pep, Christmas Play.

MICHAEL DOUGLAS FERSON
Intramural Sports, Band.

CARMELA ANN FINELLI
Activities Key, Volleyball, Honor
Roll, Homeroom Off., Lost and Found
Chrm., Girls' Pep, Rockettes, Y-Teens,
Leaders' Club Off.

MARTHA ELIZABETH FISCHER
F.T.A., G.A.A., Homeroom Prog.,
Honor Roll, Log, Medical, Y-Teens,
Teacher's Sec., Guidance.

PAMELA MARY WARD FISH
Activities Key, Attendance, Honor
Roll, Decorating, F.T.A., Homeroom
Off., Girls' Information, Log, Y-Teens
Off.

LINDA LEE FITCH
Devotional, French Club, G.A.A.,
Homeroom Prog., Library, Orchestra,
Girls' Pep.

KATHLEEN ANN FLAHERTY
F.N.A., G.A.A., Homeroom Off.,
Homeroom Prog., Honor Roll, Med-
ical, Orchestra, Girls' Pep, Y-Teens.

JANE MILLICENT FLEMM
Activities Key, Homeroom Off., Hon-
or Roll, Hospitality, Student Guidance
Council, *Solid Gold Cadillac*, Girls'
Usher, Head Drum Majorette, Teach-
er's Sec.

MARY ANN ELIZABETH FOLEY
F.N.A., G.A.A., Lost and Found,
Medical, Rockettes, Spanish Club.

DEMETRIA JOANNE FORTUNES
Attendance, F.T.A., G.A.A., Girls'
Information, Homeroom Off., Library
Girls' Pep, Rockettes.

RONALD G. FOUSE
Intramural Sports, Band, Homeroom
Prog., *Student Directory*, Cafeteria,
Log.

JAMES H. FREILAND
Intramural Sports, Baseball, Golf, Cat-
eteria Host, Decoration, Parking,
Boys' Pep, Homeroom Prog.

JOHN FROELICH
Honor Roll, Parking Chrm.

BARBARA JOAN FULTON
Check Room, F.T.A., Homeroom Off.,
Honor Roll, M.M.M., Triple Trio,
H.M.S. Pinafore, Oklahoma, Choral
Accomp.

JOHN GABRENAS
J.V. Football, Swimming, Boys' Pep.

KAREN LYNN GAIO
Art, Homeroom Off., Homeroom
Prog., Log, Girls' Pep, *Solid Gold
Cadillac*, Scenery, Y-Teens Off.

ROBERT M. GALLUP
Intramural Sports, *Devilette*, Boys'
Information, Homeroom Prog., N.F.L.
Boys' Pep.

ANDREA LEE GAMBLE
Biology, Bulletin Board, F.T.A.,
G.A.A., J.V. Cheerleaders, Medical,
Homeroom Prog., Girls' Pep, *Okla-
homa*.

ROBERT GEORGE GEESEMAN
Rifle, Boys' Glee Club, Homeroom
Off., Honor Roll, Boys' Pep, *Blithe
Spirit*, Properites, Student Guidance,
Thespians.

JANET ANNE GEIST
Cafeteria Dispatcher, G.A.A., Home-
room Off., Homeroom Prog., Girls'
Pep.

HARRIET ELIZABETH GOOD
Activities Key, F.T.A., G.A.A., Home-
room Off., Homeroom Prog., Honor
Roll, Log Classes Ed., Orchestra,
Girls' Pep.

J. ROBERT GRAVES
Band, Boys' Quartet, Chemistry, De-
votional Choir, Honor Roll, Library,
M.M.M. Off., *Solid Gold Cadillac*.

ALEXANDER B. GRAY
Intramural Sports, Golf, Homeroom
Off., Homeroom Prog., Boys' Pep.

SUSAN JANE GREENBERG
Chorus, F.T.A., G.A.A., Homeroom
Prog., Honor Roll, *H.M.S. Pinafore*,
Y-Teens, Teacher's Sec., Guidance.

JANICE GREENFIELD
Check Room, *Devilette*, F.T.A. Off.,
G.A.A., Homeroom Off., Honor Roll,
Girls' Information, Girls' Pep.

JAMES KIRKLAND GREER II
Track, Homeroom Prog., Honor Roll,
Orchestra, Christmas Program.

GEORGIA ANNE GRIBSCHAW
Band, F.N.A., G.A.A., *Lantern*, Span-
ish Club.

N. MIRIAM GROVE
Activities Key, G.A.A., Homeroom
Off., Homeroom Prog., Honor Roll,
Library, *Mounty* Co-ed., Quill and
Scroll.

PEGGY LEE GUINThER
Attendance, Chorus, Decorating,
G.A.A., Girls' Pep, *H.M.S. Pinafore*.

- SARA JOAN HACKENBERG
Bulletin Board, Devotional, G.A.A.,
Library Chrm., *Solid Gold Cadillac*,
Teacher's Sec.
- CHARLOTTE MARIAN HAHN
Chorus, F.H.A., Library, Orchestra,
Violinettes, Ways and Means.
- GEORGE STEINER HAIGHT III
Intramural Sports, J.V. Track, Band,
Biology, Homeroom Off., Homeroom
Prog., Honor Roll, Physics.
- BEATRICE VIRGINIA HAINES
Bulletin Board, G.A.A., Homeroom
Prog., Library, Medical, Girls' Pep,
Spanish Club.
- ALFRED E. HAMILTON
J.V. Football, Swimming, Boys' Glee
Club, Boys' Pep.
- MYRON HAMILTON
Band, Explorer Scouts, Honor Roll,
Solid Gold Cadillac, Thespians.
- REGINA LOUISE HAMILTON
Cafeteria Hostess, Chemistry, Chorus,
F.H.A., G.A.A., *Oklahoma*, Athletics
Usher.
- SUSAN KAY HANKE
Activities Key, Cafeteria Dispatcher,
G.A.A., Homeroom Off., Honor Roll,
Girls' Information, Girls' Pep, Student
Guidance Council Chrm., *Log*.
- BILLIE HANKINS
F.N.A., G.A.A., Homeroom Prog.,
Honor Roll, *Log*, Y-Teens.
- MARJORIE KAY HARNESS
Activities Key, Chorus, Homeroom
Off., Honor Roll, *Log* Asst. Classes
Ed., *H.M.S. Pinafore*, *Oklahoma*, Quill
and Scroll, Spanish Club Off.
- BRUCE GUSTAVE HARRIS
Activities Key, Intramural Sports, J.V.
Cross Country, J.V. Track, *Log*, Dec-
orating, Homeroom Off., Homeroom
Prog.
- ROBERT WAYNE HARRIS
Intramural Sports, J.V. Track, Band,
Boys' Glee Club, Chemistry, Honor
Roll, *H.M.S. Pinafore*.
- DEBORAH HARTSOUGH
Activities Key and Guard, Art, Honor
Award, Honor Roll, *Mounty* Ed-asst.,
N.F.L., Girls' Pep, Spanish Club, *Joan*
of Lorraine.
- NATHANIEL JOHN HAWKE
Art, Intramural Sports, *Deville*, *Lan-*
tern, *Log*, *Mounty*, Boys' Pep, Athlet-
ics Usher.
- JEANNE GEORGETTE HEID
Volleyball, J.V. Cheerleaders, Cheer-
leaders, Chorus, Decorating, Home-
room Prog., *H.M.S. Pinafore*, Rock-
ettes, Triple Trio.
- EDWARD DOUGLAS HENRICK
Cafeteria, Scenery.
- BILL HERALD
Intramural Sports, Wrestling, Boys'
Pep.
- GEOFFREY BERNARD HERON
Activities Key and Guard, Tennis, De-
bate, Homeroom Off., Honor Roll,
Lantern Sports Ed., *Log* Sports Staff,
N.F.L., Quill and Scroll.
- MARY ANN HERR
Rifle Capt., Attendance, G.A.A., Girls'
Information, Girls' Pep.
- JAMIE HIESTAND
Band, G.A.A., Homeroom Off., Honor
Roll, *Log* Classes Staff, *Mounty*, *Life*
with Father.
- ANDY L. HILL
Solid Gold Cadillac, Projection, Scho-
lastic Chrm., Thespians, Physics.
- LINDA KAY HILL
G.A.A., Girls' Pep.
- HILDEGARDE J. HOFFMANN
Bulletin Board, G.A.A., Homeroom
Off., Honor Roll, *Log*, Library, Med-
ical, Girls' Pep.
- JOAN ANN HOFRICHTER
Attendance, Chemistry, F.N.A., Girls'
Information, Girls' Pep, Girls' Usher,
Y-Teens.
- ANNA MAE HOGAN
G.A.A., Leaders' Club, Library, Girls'
Pep.
- SARALYNN JEAN HOGG
Band, Devotional, F.N.A., G.A.A.,
Homeroom Off., Honor Roll, Girls'
Information, *Log*.
- CHARLOTTE ANN HOOVER
Band, F.N.A., G.A.A., Girls' Informa-
tion, Library, Make-up, Medical.
- JUDITH ANN HOOVER
Deville, F.N.A., F.T.A., G.A.A.,
Log, Ways and Means.
- DIANE STANTON HOPWOOD
Art, Gymnastics, G.A.A., *Log*, Li-
brary.
- NEIL LAUCK HOUGHTON
Gymnastics, Tennis, Honor Roll,
Boys' Pep.
- JUDITH KAY HOUSEKEEPER
Activities Key and Guard, F.N.A.
Off., G.A.A., Honor Roll, *Oklahoma*,
Student Guidance Council Chrm.,
Thespians, Triple Trio, *Blithe Spirit*.
- MARGARET JEAN HOUSEKEEPER
Activities Key and Guard, Chorus,
Devotional Choir Student Dir., *H.M.S.*
Pinafore, Devotional, Homeroom Off.,
Honor Roll, N.F.L., *Oklahoma*.
- NANCY LEE HOUSER
F.T.A., G.A.A., Homeroom Prog., Li-
brary, Ways and Means, Y-Teens.
- NANCY LOUISE HOVORKA
Decorating, F.T.A., G.A.A., Honor
Award, Homeroom Prog., Rockettes,
Scenery, Christmas Project Comm.
- JOHN DAVID HOWE
Intramural Sports, J.V. Track, Track,
"B" Wrestling, Boys' Pep.
- LAMARA JOY HUGO
Art, G.A.A., Leaders' Club, Girls'
Pep Chrm.
- RICHARD FRANK HURWITZ
Swimming Mgr., Homeroom Off.,
Boys' Pep, Homeroom Prog., Honor
Roll, Scholastic.
- CYNTHIA ANN HUSSING
Volleyball, J.V. Cheerleaders, *Log*,
Decorating, *Deville*, G.A.A., Girls'
Pep, Rockettes, Scenery.
- CHARLES DANIEL IAMS
Intramural Sports, Band, Homeroom
Prog., *Student Directory* Chrm.
- CLAUDIA ANN IRWIN
Activities Key, Decorating, F.N.A.,
Deville, G.A.A., Homeroom Off.,
Honor Roll, Leaders' Club, *Log*, Girls'
Pep.
- THOMAS NEILL JACKSON
Homeroom Off., Homeroom Prog.,
Log, *Lantern*.
- WILLIAM ASKEW JACKSON
Intramural Sports, J.V. Track, Chem-
istry, Computer Club, Honor Roll,
Homeroom Off., Ways and Means
Chrm., Physics, Boys' Information.
- FRANCES SIMCOE JACOB
Chorus, Devotional Choir, Honor
Roll, *H.M.S. Pinafore*, *Oklahoma*.
- MARY ROSE JARVIS
Check Room, Chemistry, G.A.A.,
Honor Roll, Lost and Found, Library,
Mounty, Girls' Pep, Y-Teens.
- JOHN RICHARD JOHNSON
Rifle, Homeroom Off., Homeroom
Prog., Honor Roll, *Lantern*, M.M.M.,
N.F.L., Orchestra Student Conductor.
- DAVE PAUL JONES
Intramural Sports, Homeroom Prog.,
Boys' Pep, Projection.
- PEGGY LOU JONES
G.A.A., Homeroom Prog., Honor
Roll, Y-Teens.
- RICHARD FRANK JONES
Band.
- KAREN BARBARA JORDAN
Attendance, Check Room, G.A.A.,
Homeroom Off., Honor Roll, Medical,
Girls' Pep, Y-Teens.
- PHILIP MURRAY JUDGE
Intramural Sports, J.V. Track, Track,
Homeroom Off., Homeroom Prog.,
Honor Roll, Physics, Projection Co-
chrm.
- JAMES ALAN KANTERS
Activities Key, "B" Wrestling, Band,
Bulletin Board Chrm., *Log*, Home-
room Off., *Mounty*, N.F.L., *Oklahoma*.
- ELIZABETH G. KAPP
Band, G.A.A., Homeroom Prog., Hon-
or Roll, Girls' Information.
- ELLEN SIM KARNOFSKY
Activities Key, Biology, Devotional,
G.A.A., Honor Roll, Orchestra, For-
mal Concert, Teacher's Sec.
- BONITA JEAN KELLER
Attendance, G.A.A., Homeroom
Prog., Honor Roll, Lost and Found,
Library, Y-Teens.
- EDWARD J. KELLER
Intramural Sports, J.V. Track, Boys'
Glee Club, Chorus, *H.M.S. Pinafore*.
- EDWARD J. KEMP
Wrestling, Boys' Pep, Athletics Usher.
- NATALIE ANN KEMPA
F.N.A. Off., Honor Roll, Library,
Medical.
- ELIZABETH JEAN KENNEY
Bulletin Board, Devotional, F.T.A.,
G.A.A., Homeroom Off., Honor Roll,
Leaders' Club, Lost and Found, Li-
brary.
- DIANE LYNN KENNGOTT
Band, F.N.A., G.A.A., Homeroom
Off., Homeroom Prog., Girls' Informa-
tion, *Log*.

- SUSAN LEIGH KERR
Band, Chorus, Homeroom Off., Honor Roll, Homeroom Prog., *H.M.S. Pinafore*, Girls' Usher Chrm.
- PEGGY ANN KESSLER
Achievement, G.A.A., Homeroom Off., Homeroom Prog., Honor Roll, Rockettes.
- A. THOMAS KIEFER, JR.
Intramural Sports, Parking.
- MARTHA JEAN KIMMEL
F.H.A., F.T.A., G.A.A., Homeroom Off., Library, Medical.
- DAVID GEORGE KLABER
Activities Key and Guard, Advisory Council, Football, Tennis, Honor Roll, Devotional, *Life with Father*, Student Congress Pres., Student Court.
- DIANE M. KLINE
Activities Key and Guard, Chorus, F.T.A., Honor Roll, *Lantern Treas.*, Library, Girls' Pep, *Oklahoma*, Scholastic.
- PAULA MASON KLUG
Y-Teens.
- ROBERT L. KNOWLES
Computer Club, Honor Roll.
- RICHARD SHELLY KOLIN
Intramural Sports, Cafeteria Host, Honor Roll, Boys' Information, *Log*, Boys' Pep, Athletics Usher, Tennis Mgr.
- DAVID J. KOZMA
Football, J.V. Track, Track, Honor Roll, Homeroom Off., Christmas Play, Projection, Public Address, Boys' Ushers.
- PENELOPE GAYE KRABER
Art, Bulletin Board, Girls' Information, *Lantern Treas.*
- JACQUELINE SUE KRAMER
Check Room Chrm., Chorus, Homeroom Off., Homeroom Prog., Honor Roll, *Log* Sports Staff, Lost and Found, Girls' Pep, Y-Teens.
- ALICE LOUISE KULZER
G.A.A., Library, Girls' Pep, Y-Teens Off.
- JEFF CHARLES KUMER
Intramural Sports, J.V. Football, Football, "B" Wrestling, Wrestling, Homeroom Off., Homeroom Prog., Projection.
- IVAN N. KUNIC
Activities Key, Cross Country, Band, Chemistry, Homeroom Off., Boys' Pep, Public Address, Boys' Ushers Chrm., Ways and Means.
- KENNETH JOHN KURTZ
Activities Key, Swimming, Tennis, Band, Homeroom Prog., Honor Roll, Boys' Pep, Physics, Boys' Ushers.
- KATHLEEN FRANCES LALLY
Devilette, F.N.A., G.A.A., Homeroom Off., Honor Roll, Red Cross.
- CAROL JEAN LAMMERT
Biology, G.A.A., Homeroom Off., Girls' Information, Library, Medical, Girls' Pep, Ways and Means.
- SUSAN LOUISE LAMMERT
Devilette, G.A.A., Homeroom Off., Honor Roll, Girls' Pep.
- SUSAN JEAN LAMONT
Check Room, G.A.A. Homeroom Off., Homeroom Prog., *Log*, Girls' Pep, Y-Teens, Guidance Office.
- LOUISE MELVILLE LANFRANKIE
Intramural Sports.
- ANN RUSSELL LANGRETH
Activities Key, Attendance, Costume, F.T.A., G.A.A., Honor Roll, Leaders' Club, Girls' Pep, Y-Teens Off.
- JONATHAN WILSON LARKIN
J.V. Football, "B" Wrestling, Wrestling, *Candlelight*, Stage Crew and Lighting Co-chrm., Thespians.
- PRISCILLA ANN LARSON
Field Hockey, Band, Chorus, G.A.A., Honor Roll, *Log* Literary Staff, Y-Teens.
- DOUGLAS LATHAM LASHLEY
Swimming, Boys' Pep, Stage Crew and Lighting, Thespians.
- GEORGE DEWITT LAUERMAN
Intramural Sports, Homeroom Prog., Boys' Pep.
- EDWARD W. LAUFFER
Track, Band.
- BARRY LYNN LAVERY
Intramural Sports, Wrestling Mgr., Cafeteria Host, Homeroom Prog.
- RICHARD WARREN LAYTON
Intramural Sports, Wrestling, Homeroom Off., Homeroom Prog., Spanish Club.
- GARY WILLIAM LEACH
Intramural Sports, Gymnastics, Homeroom Prog.
- SUSAN JEAN LEFLER
F.T.A., G.A.A., Homeroom Off., Girls' Information, Homeroom Prog., Library, Girls' Pep, Y-Teens, Publicity.
- PATRICIA ANN LEPTHIEN
F.N.A., Library, Medical.
- ALEXANDER LEWIS III
Intramural Sports, Homeroom Prog., Honor Roll, *Log*, Parking, Public Address.
- MARTHA ANNE LEWIS
Activities Key and Guard, Field Hockey, Costume, Decorating, Honor Roll, Homeroom Off., Leaders' Club, Thespians, Girls' Usher.
- ROSITA LIBENSON
G.A.A., Honor Roll, Girls' Pep, Girls' Information, Rockettes.
- KATHRYN LOUISE LLEWELLYN
Attendance, *Devilette*, G.A.A., Honor Roll, Homeroom Off., *Log*, Girls' Pep, Rockettes, *Student Directory*.
- JAMES EDWARD LYNCH
Activities Key, J.V. Basketball, Basketball, Golf Capt., Homeroom Off., Homeroom Prog., Boys' Pep, Red Cross.
- AMY JEAN MacDONALD
Art, Decorating, *Devilette*, G.A.A., Homeroom Prog., Girls' Pep, Rockettes.
- JUDITH ELAINE MacDONALD
G.A.A., Library, Girls' Pep.
- RICHARD E. MacINTYRE
Intramural Sports, Band.
- MARGARET KNOX MacKAY
Activities Key and Guard, Devotional F.T.A., Honor Roll, Orchestra, Girls' Pep, Red Cross, Student Court.
- JOHN NICHOLAS MAGER
Intramural Sports, J.V. Football, Tennis, Boys' Quartet, Devotional Choir, Devotional, Homeroom Off., Boys' Information, Student Court.
- DWIGHT MAGOWAN, JR.
Tennis, Cap and Gown, Orchestra, Red Cross.
- CYNTHIA ELIZABETH MANDELL
Chemistry, Homeroom Off., Honor Roll, Make-up.
- JUDITH ANN MANGAN
Chorus, G.A.A., Homeroom Prog., Girls' Information, *Lantern Ed.*, Medical, *H.M.S. Pinafore*, Rockettes, Teacher's Sec.
- DAVID E. MANOOGIAN
Activities Key, Advisory Council, Homeroom Off., Honor Roll, *Solid Gold Cadillac*, Spanish Club Off., Sportscaster, Thespians, Student Congress Vice-president.
- VAN JOHNSTON MANUEL
Intramural Sports, Baseball, Honor Roll, Football, Homeroom Off., Hospitality, Boys' Pep.
- SONJA ANNE MARMONT
Chorus, Devotional Chrm., F.N.A., F.T.A., G.A.A., Honor Roll, Girls' Information, Red Cross.
- WILLARD W. MARR
Intramural Sports, J.V. Cross Country, Cross Country, J.V. Track, Track, J.V. Basketball, *Log*, Boys' Pep, Red Cross.
- JOHN CALHOUN MARTIN, III
Activities Key, Boys' Quartet, Honor Roll, Devotional Choir, Homeroom Off., N.F.L., *Solid Gold Cadillac*, Public Address, Student Congress Vice-president.
- MARILYN MAE MARTIN
G.A.A., Rockettes, Art, Y-Teens.
- SANDRA ELIZABETH MARTIN
Activities Key, Field Hockey, F.T.A., Volleyball, G.A.A., Honor Award, Homeroom Prog., Teacher's Sec.
- ELIZABETH MABLE MARTINI
Bulletin Board, *Mounty*.
- FRANK RICHARD MASTON, JR.
Intramural Sports, J.V. Football, J.V. Track, Track, Devotional, Boys' Glee, Homeroom Off., Honor Roll, Boys' Pep.
- DONALD JOSEPH MATIS
Boys' Glee Club. *Log*.
- NANCY ANN MAYBERRY
Art, *Devilette*, F.T.A., G.A.A., Honor Roll, Leaders' Club, *Log*, Girls' Pep, Y-Teens I.C.R.
- ELLEN B. McARTHUR
G.A.A., Homeroom Off., Honor Roll, Girls' Information, Girls' Pep, Y-Teens Off.
- CHERYL DIANE McCANN
Devilette, G.A.A., Girls' Pep, Girls' Information, Teacher's Sec.
- JAMES BRUCE McCASLIN
Gymnastics, Swimming, Homeroom Off., Homeroom Prog., Boys' Pep, Athletics Ushers.

JEFFREY NICHOL McCOLLUM

Activities Key, Homeroom Off., Honor Roll, *Lantern*, Log Sports Staff, Boys' Pep, Physics Chrm., *Solid Gold Cadillac*, Studio, Public Address.

SUSAN JEAN McCOLM

Chorus, Homeroom Off., Red Cross.

JANET BARCLAY McCORMICK

Chemistry, Chorus, *Devillette*, G.A.A., Log, Lost and Found, Library, Girls' Pep, *Mounty*.

SUSAN D. McCOY

Devillette, F.T.A., G.A.A., *Lantern* Co-ed., Lost and Found, Girls' Pep, Ways and Means.

MICHAEL GLENN McCREADY

Honor Roll.

SAMUEL ARTHUR McCROSSIN

Intramural Sports.

WILLIAM KIRK McGARY

Swimming, Boys' Pep.

MARGARET HELEN McKEE

Devillette, F.N.A., G.A.A., Honor Roll, Homeroom Off., Library, Girls' Information, Y-Teens, Teacher's Sec.

MICHAEL LLOY McKEE

Art, Intramural Sports, "B" Wrestling, Bulletin Board, Cafeteria Host, Homeroom Prog., Ways and Means.

KENNETH ALLEN McKEEN

Intramural Sports, J.V. Basketball, J.V. Track, Track.

PAMELA JUNE McKINLEY

Bulletin Board, F.T.A., G.A.A., Homeroom Off., Homeroom Prog., Honor Roll, Log Art Ed., Girls' Pep, Red Cross.

LYNN McLEISTER

Bulletin Board, Devotional, F.N.A., Homeroom Prog., Honor Roll, Teacher's Sec.

CLIFFORD BRUCE McMILLAN

Baseball, Football, Track, "B" Wrestling, Homeroom Off., Boys' Pep.

GAY McMILLEN

Devillette, G.A.A., Homeroom Prog., Honor Roll, *Lantern* Ed., Library, Girls' Pep, Spanish Club, Y-Teens.

WILLIAM ROTHWELL McNALLY

J.V. Basketball, Basketball, Honor Roll, Football, Homeroom Off., Homeroom Prog., Boys' Pep.

MARGARET ANN MERCER

Bulletin Board, Chorus, Decorating, Devotional, F.H.A., Homeroom Prog., Girls' Information, Teacher's Sec.

GRANT ROBERT MEYERS

Intramural Sports, "B" Wrestling, Wrestling Mgr.

JULIE M. MOFFITT

G.A.A., Homeroom Off., Honor Roll, Library, Medical, Girls' Pep, Rockettes.

MARY ALICE MOONEY

Bulletin Board, F.N.A., G.A.A., Homeroom Off., Homeroom Prog., Red Cross, *Solid Gold Cadillac*, Teacher's Sec.

MARILYN MOORE

F.N.A., G.A.A., Honor Roll, Red Cross, Leaders' Club, Homeroom Off., Drama Club Pres.

MARTHA ROBERTA MOORE

Attendance, Check Room, Chemistry, G.A.A., Girls' Information, Girls' Pep, Bulletin Board.

SANDRA MOORE

Activities Key, Chemistry, Devotional, Homeroom Off., Honor Roll, *Mounty*, Ed. Asst., N.F.L., *Solid Gold Cadillac*, Public Address.

STEPHEN WALTER MOORE

Activities Key, Intramural Sports, Biology Chrm., Chemistry Chrm., N.F.L. Co-chrm., Devotional, Orchestra, Projection, Public Address.

ROSALIE MORAN

F.T.A., G.A.A., Homeroom Off., Honor Roll, Homeroom Prog., Make-up, Rockettes.

JOHN AYERS MORRIS

Projection, Public Address, Stage Crew and Lighting Co-chrm., Thespians, Scoreboard.

CAROLE A. MORTON

F.N.A., G.A.A., Honor Roll, Lost and Found, Library, Medical, Y-Teens, Teacher's Sec.

VIRGINIA ANN MORTON

G.A.A., Girls' Information.

JUDITH LYNNE MYERS

F.N.A., G.A.A., Honor Roll, Medical.

PATRICIA JANE MYERS

G.A.A., Homeroom Off., Honor Roll, Library, Teacher's Sec.

JOHN WILLIAM NEGELE

Rifle, Chemistry, Decorating, Honor Roll, Homeroom Off., Log, *Mounty*, Physics Co-chrm., Projection.

JAMES E. NELSON

Intramural Sports, Rifle, Swimming.

DAVID L. NICHOLAS

Swimming, Homeroom Prog., Honor Roll, Stage Crew.

JULIA ELIZABETH NICHOLAS

G.A.A., Homeroom Prog., Girls' Pep, Girls' Information, Log, Library, Medical, Y-Teens, Teacher's Sec.

PRISCILLA JANE NICHOLS

Decorating, *Devillette*, G.A.A., Honor Roll, Homeroom Off., Homeroom Prog., Girls' Information, Rockettes, Girls' Pep.

NANCY FRENCH NOLAN

F.T.A., G.A.A., Honor Roll, Girls' Pep, Log.

MARIKATE O'CONNOR

Art, F.T.A., G.A.A., Log, *Mounty*, Girls' Pep, *Solid Gold Cadillac*.

RUTH KATHLEEN OERMANN

Check Room, Chorus, Decorating, G.A.A., Homeroom Off., *Mounty* Art Ed., Girls' Pep, *Oklahoma*, *H.M.S. Pinafore*.

WILLIAM L. OFFUTT

Activities Key, Intramural Sports, J.V. Cross Country, J.V. Track, Band, Boys' Information, Boys' Pep, Boys' Ushers, Cross Country Mgr.

SUSAN JANE ORAM

Activities Key, Advisory Council, Attendance, Devotional, Homeroom Off., Honor Roll, Girls' Pep, Y-Teens Off., Student Congress Secretary.

ADELE P. ORR

Activities Key, Band, *Devillette*, G.A.A., Homeroom Off., Honor Roll, Log Classes Staff, Make-up, Student Guidance Council.

SUSAN LYNN OSBORN

G.A.A., Homeroom Prog., Y-Teens.

CAROL ANNE OSWALT

Homeroom Prog., Library.

WILLIAM JOHN PARKER

Football, Gymnastics, Swimming, Wrestling, Boys' Pep.

BEN G. PARSONS

Rifle, Physics, Public Address, Stage Crew and Lighting, Thespians, Scoreboard.

DONALD OSCAR PARSONS

Homeroom Off., Homeroom Prog., Honor Roll, Boys' Information, Log Sports Staff, Boys' Pep, Projection, Boys' Ushers Chrm., Student Guidance Council.

JOHN S. PASUIT

J.V. Football, J.V. Track, Track, "B" Wrestling, Chemistry, Homeroom Off., Boys' Information, Ways and Means, Football Mgr.

CAROLYN ANN PATNESKY

Chorus, F.N.A., Ways and Means.

RONALD A. PATTERSON

Intramural Sports, Rifle, Homeroom Prog., Parking, Boys' Pep.

ERIC MAURICE PEARLMAN

J.V. Football, Tennis Mgr., Ways and Means.

CAROL WYNNE PETERSON

Gymnastics, *Devillette*, G.A.A., M.M.M., Leaders' Club, Library, Orchestra, Violinets, Teacher's Sec.

DAVID HUTCHINSON PHILLIPS

Gymnastics, Chemistry, Honor Roll, Projection, Spanish Club.

MARY KAREN PHILLIPS

Devillette, G.A.A., Homeroom Off., Honor Roll, Girls' Information, Library, Make-up, Girls' Pep.

JOHN CARL POSTELLON

Intramural Sports, J.V. Cross Country, J.V. Track, Homeroom Prog., Boys' Ushers Chrm.

JOHN R. POTTER

Intramural Sports, Honor Roll, Boys' Pep, Freshman Basketball Mgr.

MARY CHRISTINE PRUITT

F.N.A., G.A.A., Honor Award, Honor Roll, Library, *Mounty*, Girls' Pep, Red Cross, Y-Teens.

NICHOLAS CONSTANTINE PSILOS

Intramural Sports, Golf, Attendance, Cafeteria Dispatcher, Check Room, Spanish Club.

SHIRLEY ANN PYLE

G.A.A., Medical, Guidance.

CAROL FLICKA RAHN

Chorus, Decorating, Homeroom Off., Log, Library, M.M.M., Girls' Pep, Rockettes, Triple Trio.

KARLEE KAREN REBER

Field Hockey, F.T.A., G.A.A., Girls' Information, Lost and Found, Library, Leaders' Club, Y-Teens Off.

LYNN RECTOR

Intramural Sports, Football, J.V. Track, Homeroom Prog.

NORMA PAULINE REICHARD
Band, Bulletin Board, F.N.A., G.A.A.,
Rockettes.

MARIA REVESZ
Activities Key and Guard, Chorus Sr.
Mgr., Honor Roll, *Our Town*, *Blithe
Spirit*, *Candlelight*, Student Court,
Thespians Pres., Ways and Means
Chrm.

WILLIAM PATRICK REYNOLDS
Intramural Sports, Cafeteria, Home-
room Off., Homeroom Prog., Stage
Crew and Lighting.

LYNNE CAROL RICCA
Activities Key and Guard, Attendance,
Cheerleaders Capt., F.T.A. Pres.,
Homeroom Off., Honor Roll, *Blithe
Spirit*, Properties, Thespians.

WILLIAM RUSSEL RICHARDS
Band, Computer Club, Homeroom
Prog., Honor Roll.

WARREN S. RILEY
Tennis, Honor Roll, Boys' Pep, Pro-
jection.

SALLY ANN RINGHAM
Chemistry, F.N.A., G.A.A., Honor
Roll, Library, *Our Town*, *Solid Gold
Cadillac*, Rockettes.

BEVERLY MARIE RITONIA
Library, Spanish Club, *Student Direc-
tory*.

RUTH ANN ROACH
Chorus, G.A.A., Homeroom Off.,
Honor Roll, Lost and Found, *H.M.S.
Pinafore*, *Oklahoma*.

GORDON ADAMS ROE
Swimming, Boys' Pep.

JAMES HARRY ROESSLE
Gymnastics, J.V. Track, Homeroom
Prog.

DAVID ROSENBLATT
Intramural Sports, J.V. Track, Track,
Honor Roll, Projection Co-chrm.,
Boys' Usher, Athletics Usher Co-
chrm.

ANNA LINDA ROTE
Rifle, Costume Chrm., G.A.A., Girls'
Pep, *Sabrina Fair*, *Our Town*, *Blithe
Spirit*, *Oklahoma*, Thespians.

WAYNE ALLAN ROWSWELL
Band, Football Mgr.

LINDA LAURA RUPP
Devillette, F.T.A., Homeroom Off.,
Honor Roll, Girls' Information, *Log*,
Library, Medical, Girls' Pep.

EDMOND V. RUSS
Gymnastics Co-capt., Homeroom Off.,
Boys' Information, Boys' Pep, Spanish
Club, Student Congress Sec.

PATRICIA JEAN SABLE
F.N.A., G.A.A., Library Chrm., Med-
ical, Girls' Pep.

EDWARD FRANCIS SABOM
Intramural Sports, French Club, Boys'
Pep.

DAVID JOHN SAMEK
Honor Roll.

JAMES R. SANNER, JR.
Intramural Sports, Swimming Mgr.,
Homeroom Off., Honor Roll, *Lantern*,
Scholastic, Studio.

JACK SARACCO
J.V. Football, Cafeteria Dispatchers.

FREDERIC BLAINE SARGENT
Activities Key, Band, Homeroom Off.,
Honor Roll, Social Chrm., Red Cross.

ROBERT DOYLE SATTERFIELD
Band.

SUE ANNE SAWVEL
F.T.A., F.N.A., G.A.A., Lost and
Found.

MIRIAM LEE SCHAEFERS
F.T.A., G.A.A., Lost and Found, Li-
brary, Girls' Pep, Spanish Club.

PETER LEWIS SCHENK
Orchestra, Boys' Pep, *Solid Gold Cad-
illac*, Ways and Means.

MEL F. SCHLENTNER
Intramural Sports, J.V. Basketball.

RICHARD MATTHEW SCHWARTZ
Intramural Sports, J.V. Cross Country,
Cross Country Mgr., Homeroom Off.,
Honor Roll, Orchestra, *Our Town*,
Solid Gold Cadillac, Boys' Ushers.

BETH DIANE SCHWEINSBERG
Band, G.A.A., Homeroom Prog., Hon-
or Roll, Library.

SHAREN J. SCOTT
F.N.A., F.T.A., G.A.A., Honor Roll,
Lost and Found, Ways and Means, Y-
Teens.

BARBARA LU SEAMANS
Activities Key and Guard, Homeroom
Off., Honor Roll, *Log* Ed.-in-chief,
Solid Gold Cadillac, Quill and Scroll,
Rockettes, Social, Y-Teens Pres.

KAREN MILLER SEAY
Activities Key, Chorus, G.A.A.,
Homeroom Off., Honor Roll, Make-
up, *Oklahoma*, *Blithe Spirit*, Thespians
Sec.

MARGARET ANN SENZ
Rifle, Check Room, F.N.A., G.A.A.,
Honor Roll, *Log*, Medical, Girls' Pep,
Teacher's Sec.

MARCIA LEE SERVICE
F.T.A., Homeroom Off., Honor
Award, Honor Roll, M.M.M. Sec., Or-
chestra, Violinettes, Girls' Pep, Scho-
lastic.

JOSEPH ANTHONY SHAFER
Intramural Sports, Baseball, Ways and
Means.

KAREN ANN SHEAN
G.A.A.

LAWRENCE G. SHEKELL
Intramural Sports, Gymnastics, Boys'
Glee, Swimming, Boys' Pep, Parking.

ANN CLARKE SHERMAN
G.A.A., Honor Roll, *Log* Literary
Staff, *Mounty* Bus. Mgr., Girls' Pep,
Our Town, Teacher's Sec.

SUZANNE JANE SHOEMAKER
Attendance, *Devillette*, G.A.A., Honor
Roll, Homeroom Off., Homeroom
Prog., Library, *Student Directory*,
Teacher's Sec.

PATRICIA GILLIS SHORE
Chorus, G.A.A., *H.M.S. Pinafore*, *Ok-
lahoma*.

WILLIS A. SIEGFRIED
Football, J.V. Track, Track, Honor
Roll, Homeroom Off., Properties
Chrm., Thespians.

JAY LEE SLAUGHENHOUP
Intramural Sports, Athletics Ushers.

BARBARA JANET SMITH
G.A.A., Lost and Found, Library, Or-
chestra, Girls' Pep.

CLYDE NELSON SMITH
Intramural Sports, Gymnastics, J.V.
Track, Homeroom Prog., Boys' Pep,
Boys' Information.

ELIZABETH JEAN SMITH
Bulletin Board, Check Room, G.A.A.,
Homeroom Off., Honor Roll, Lost and
Found.

JANE CHRISTIE SMITH
F.N.A., G.A.A., Homeroom Off.,
Homeroom Prog., Leaders' Club, Med-
ical, Red Cross.

ROBERT H. SMITH
Intramural Sports, Rifle, Boys' Pep.

TIMOTHY CLARKE SMITH
Activities Key and Guard, Swimming,
Homeroom Off., Honor Roll, *Solid
Gold Cadillac* Student Dir., Public
Address, Student Court, Studio Mgr.,
Thespians Vice-president.

WILLIAM GILBERT SOLER
J.V. Cross Country, Rifle, Chemistry,
Explorer Scouts, Boys' Pep, Physics,
Public Address, Ways and Means,
Change Chrm.

JUNE MARGARET SORG
Decorating Chrm., G.A.A., Home-
room Off., Honor Roll, Girls' Pep.

LILLIAN H. SOWA
Attendance, F.T.A., G.A.A., *Mounty*,
Student Directory, Teacher's Sec.

JOHN JAY SOWKO
Intramural Sports, Chemistry, Honor
Roll, Homeroom Off., Physics, Ath-
letics Ushers, Co-chrm. Senior Project
Comm.

ANN SPARKS
G.A.A., Homeroom Off., Honor Roll,
Library, *Mounty*, *Solid Gold Cadillac*,
Rockettes, Ways and Means, Y-Teens.

CHARLES A. SPRING
Intramural Sports, Baseball, Band,
Homeroom Prog.

EDWARD M. STAFFORD
Athletics Ushers.

EDWARD LEE STAHL
Intramural Sports, J.V. Cross Country,
J.V. Track, Homeroom Off., Home-
room Prog., Orchestra, Boys' Pep.

SUSAN RAE STAPLIN
G.A.A., Homeroom Prog., Girls' In-
formation, Ways and Means.

JAMES F. STEIN
Intramural Sports.

PAUL JAMES STEIN
Intramural Sports, Boys' Pep, Boys'
Ushers.

JAMES HOWARD STEPHENS
French Club, Homeroom Off., Honor
Roll, Parking, Athletics Ushers.

MARSHA LYNN STERLING
F.T.A., G.A.A., Homeroom Off., Lost
and Found, Library, Girls' Pep.

SANDRA SIMPSON STERLING
Attendance, Decorating, *Devillette*,
Homeroom Off., Girls' Information,
Log, Make-up, Girls' Pep, Rockettes.

SCUDDER GEORGIA STEVENS
Art, Intramural Sports, Biology, Cho-
rus, Devotional, Homeroom Prog.,
Boys' Pep.

THOMAS F. STEVENSON
Boys' Pep Ways and Means.

HOPE STEVERMAN

Attendance, J.V. Cheerleaders, G.A.A., *Devilette*, Homeroom Prog., Girls' Pep, Log.

LINDA GENE STEWART

Attendance, Medical, Girls' Pep, Red Cross Chrm., Ways and Means, Y-Teens.

JOHN F. STONEBERG

Swimming, Homeroom Off., Boys' Pep, Boys' Ushers.

BARBARA JEAN STUDLEY

G.A.A., Homeroom Prog., Honor Roll, Log, Lost and Found, *Mounty*, Rockettes.

JACK KENNETH SUTTER

Intramural Sports, J.V. Cross Country, J.V. Track, Track, Decorating, Boys' Pep, Homeroom Prog.

JOHN JOSEPH SWEENEY

Intramural Sports, Gymnastics, Homeroom Prog.

NANCY JEAN TARR

F.N.A., G.A.A., Honor Roll, Library, Girls' Pep.

KATHLEEN L. TAYLOR

Rifle, Attendance, Bulletin Board, Cheerleader, G.A.A., Log, Girls' Pep.

GAYLE SHIRLEY THOMAS

Devilette, F.N.A., G.A.A., Y-Teens.

KAREN THOMAS

F.N.A. Off., G.A.A., Homeroom Off., Honor Roll, Log, Lost and Found, Medical, Girls' Pep.

PAMELA LEE THOMAS

Volleyball, G.A.A., Homeroom Off., Honor Roll, Leaders' Club, Girls' Pep Chrm., Y-Teens, Library.

PAMELA SEWALL THOMPSON

G.A.A., Girls' Pep.

BETHANN THORNBURGH

Bulletin Board, G.A.A., Homeroom Prog., Log Art Asst. Ed., Rockettes, Scenery Chrm., Thespians.

GEORGE JOSEPH THURANSKY

Intramural Sports, Tennis, J.V. Track, "B" Wrestling, Wrestling, Homeroom Prog., Boys' Pep, Boys' Glee, Scoreboard.

FLORENCE JOANN TISCHBEIN

Attendance, F.N.A. Off., G.A.A., Girls' Information, *Lantern* Mailing Ed., Lost and Found, Medical, Girls' Pep.

JOANN TOPERZER

Bulletin Board, G.A.A., Honor Award, Lost and Found, Homeroom Prog.

JOSEPH JULIUS TOTH

Intramural Sports, J.V. Football, Football, Cap and Gown, *Student Directory*.

RICHARD MATSON TOUCEY, JR.

J.V. Football, Gymnastics, Swimming Capt., Homeroom Prog., *Lantern*, Boys' Pep Chrm., Red Cross.

CONSTANCE L. TRAGESSER

Cafeteria Hostess, G.A.A., Girls' Information, Medical, Spanish Club, Chorus.

THOMAS GEORGE TRETHEWEY

Swimming Capt., Homeroom Off., Boys' Pep, Homeroom Prog., Athletics Ushers.

ARTHUR D. TRIPP III

Intramural Sports, Band, Drum Capt., Cafeteria.

WENDY CLARE TURNER

Cheerleaders, *Devilette*, Devotional, F.T.A., Homeroom Off., Homeroom Prog., Honor Roll, Girls' Information, *Lantern* Circulation Mgr.

JOYCE MARGARET TUTTY

Devilette, F.T.A., G.A.A., Library, Homeroom Off., Honor Roll, Rockettes, Lost and Found, Christmas Program, Girls' Pep.

BARBARA LEE ULLMANN

Bulletin Board, *Devilette*, G.A.A., Homeroom Programs, Honor Award, Honor Roll, Lost and Found, Girls' Pep, Rockettes.

FERDINAND E. VAN HULTEN

French Club, Homeroom Off., Boys' Pep, Homeroom Programs, Boys' Information, Christmas Program.

CARIN LEE VOGEL

Gymnastics, Bulletin Board, G.A.A.

CLAIRE E. VON STOCKER

G.A.A., Ways and Means.

BARBARA BETH WAGNER

G.A.A., Homeroom Programs, Y-Teens, Honor Roll, Girls' Information, Girls' Usher.

FREDERICK EARL WALLIN

Intramural Sports, J.V. Cross Country, Track, Devotional, Boys' Usher.

MARSHA HELEN WALSH

Devilette, F.N.A., Log, Rockettes, Lost and Found, Girls' Pep, Y-Teens, Leaders' Club.

BOB J. WATCHORN

Intramural Sports, Boys' Pep, Boys' Usher, Cafeteria Host, Athletics Usher.

BOB JEROME WATERS

Intramural Sports.

GEORGE THOMAS WATT

Intramural Sports, J.V. Football, Football, Boys' Glee, Boys' Pep, Homeroom Off., Homeroom Programs, Boys' Information.

EDWARD WILLIAM WEIL

Intramural Sports, J.V. Cross Country, Cross Country, J.V. Track, Fresh. Football, Homeroom Off.

LAURIE ANN WEISBROD

Rifle, Band, G.A.A., Homeroom Off., Homeroom Programs, Honor Roll, Log Sports Staff, Girls' Information.

LEWIS C. WELDON JR.

Advisory Council, Boys' Quartet, Chorus, Modern Music Masters Off., *Oklahoma*, *H.M.S. Pinafore*, Thespians, Activities Key.

CHRISTINE ANNE WELLNER

Volleyball, G.A.A., Homeroom Off., Honor Roll, Library, Girls' Pep Leader, Studio Girls' Sportscaster, Leaders' Club.

BRUNHILD CARMEN WENKE

Check Room, Medical, Teacher's Sec.

KURT WENTZEL

Intramural Sports, Football, Track, Cap and Gown, *Student Directory*.

SUSAN DIANE WESTERMAN

Rifle, Chemistry, *Devilette*, G.A.A., Homeroom Off., Honor Roll, Log, Girls' Pep, Teacher's Sec.

ANN JANE WHARTON

Activities Key, Art Chrm., Debate, Homeroom Off., Honor Roll, *Lantern* News Editor, *Mounty*, Quill and Scroll, Scenery.

JAMES E. WHITE

Intramural Sports, Boys' Glee, Chorus, Devotional Choir, *H.M.S. Pinafore*, *Oklahoma*.

RAYMOND JOSEPH WHITEMAN

Intramural Sports, Basketball Mgr., Band, Honor Roll, *Lantern*, Log Sports Staff, Boys' Pep.

BEVERLY REIS WHITMAN

Bulletin Board, F.T.A., G.A.A., Ways and Means.

GLADYS CAROL WIAN

Chorus, G.A.A., Honor Roll, Girls' Pep.

CONSTANCE MARIE WICKEN

F.N.A., G.A.A., Red Cross, Ways and Means.

VIRGINIA CLARA WIDMER

Gymnastics, F.N.A., G.A.A., Girls' Pep, Homeroom Programs, Honor Award.

JEAN MARILYN WIEST

G.A.A., Honor Roll, Orchestra, Teacher's Sec.

ROBERT DAVID WIETHORN

Intramural Sports, J.V. Football, Football, J.V. Track.

CHARLES BARTON WILL

Disk Jockey.

JUDITH E. WILLIAMS

Check Room, Chorus, F.T.A., G.A.A., Homeroom Programs, Medical, Student Services Exchange Chrm.

KATHLEEN ANNE WILLIAMS

Cafeteria Hostesses Co-chrm., G.A.A., *Devilette*, Girls' Information, Girls' Pep, Leaders' Club, Log, *Lantern*, Teacher's Sec.

NANCY C. WILLINGHAM

Attendance, F.N.A., G.A.A., F.T.A., Honor Roll, Girls' Pep, *Life with Father*, *Solid Gold Cadillac*, Thespians.

CANDACE COLVIN WILLISON

Homeroom Programs, Girls' Information, Medical, Girls' Pep, Rockettes, *Solid Gold Cadillac*.

SUSAN PARAMORE WILSON

Activities Key and Guard, Devotional, F.T.A., Homeroom Off., Honor Roll, Log Associate Ed., Orchestra, Quill and Scroll, Student Guidance Council.

MINNA JOY WINDER

Art, G.A.A., Library, Medical, Girls' Pep.

PAMELA ARLENE WOLFF

Check Room, Lost and Found, Ways and Means.

MARCIA WOOD

Homeroom Off., Honor Roll, *Mounty* Editor, Girls' Pep, Red Cross.

PHYLLIS ANN YEAGER

Activities Key, Check Room, F.T.A., Devotional, Homeroom Off., Honor Roll, Log Circulation Mgr., Girls' Pep, Rockettes.

GILBERT ALAN YOUNG

Chess Club.

JUDITH WALLACE YOUNG

F.N.A., G.A.A., Homeroom Off., Girls' Pep, Red Cross, Rockettes, Y-Teens.

GEORGE MITCHELL YOUNGLING

Intramural Sports, Gymnastics Co-capt., J.V. Track, Biology, Homeroom Programs, *Lantern*, Boys' Pep.

STEWART ZEDEL

Intramural Sports, Honor Roll, Boys' Pep.

LOG STAFF

Babs Seamans	Editor-in-Chief
Sue Wilson	Associate Editor
Jean Alexander	Literary Editor
Harriet Good	Classes Editor
Candy Harness	Assistant Classes Editor
Don Delisi	Sports Editor
Pam McKinley	Art Editor
Bethann Thornburgh	Assistant Art Editor
Cathy Anderson	Business Manager
Phyllis Yeager	Circulation Manager
Tom Howell	Photographic Assistant

ALMA MATER

'Neath cedars stately,
Midst hills so bold,
Stands our Mt. Lebanon,
Realm of Blue and Gold,
Radiant with splendor,
Valor, virtue, and truth,
Moulder of our destiny,
Guardian of our youth.
Ever our praises shall ring,
Alma Mater, for thee.

Charles Ruch, '32



